



TESTING FOR LEAD IN DRINKING WATER FOR MARYLAND PUBLIC AND NONPUBLIC SCHOOLS

Reporting Period July 2, 2019, to July 1, 2020

Prepared for:

Larry Hogan, Governor
State of Maryland
and
the Maryland General Assembly



Maryland
Department of
the Environment

Ben Grumbles
Secretary



Karen B. Salmon
State Superintendent

Table of Contents

EXECUTIVE SUMMARY	1
BACKGROUND	3
UPDATES TO LEGISLATION	4
REGULATION IMPLEMENTATION	5
MARYLAND’S LEAD TESTING PROGRAM	7
Initial Testing Results for Public, Charter, and Nonpublic Schools	7
Testing Deferrals	8
Waivers	8
Successes	9
Challenges	10
Conclusion	10
References	11
APPENDICES	13
Appendix A: Glossary	
Appendix B: Flow Chart	
Appendix C: Table 1. Schools Completing Lead Testing – Public Schools	
Table 2. Schools Completing Lead Testing – Charter Schools	
Table 3. Schools Completing Lead Testing – Nonpublic Schools	
Appendix D: Table 4. Lead Samples Collected – Public Schools	
Table 5. Lead Samples Collected – Charter Schools	
Table 6. Lead Samples Collected – Nonpublic Schools	
Appendix E: Table 7. Lead Samples Above 5 ppb and Below Action Level – Public Schools	
Table 8. Lead Samples Above 5 ppb and Below Action Level – Charter Schools	
Table 9. Lead Samples Above 5 ppb and Below Action Level – Nonpublic Schools	
Appendix F: Table 10. Elevated Lead Levels – Public Schools	
Table 11. Elevated Lead Levels – Nonpublic Schools	
Table 12. Elevated Lead Levels – Charter Schools	
Appendix G: Table 13. Waivers – Public, Charter, Nonpublic Schools	
Appendix H: Table 14. Schools Conducted Lead Testing – Previous Reporting Period Between July 2, 2018, and July 1, 2019	
Table 15. Lead Samples Above 5 ppb and Below Action Level – Previous Reporting Period Between July 2, 2018, and July 1, 2019	
Table 16. Elevated Lead Level – Previous Reporting Period Between July 2, 2018, and July 1, 2019	
Appendix I: Table 17. Schools Conducted Lead Testing – Previous Reporting Period Between July 2, 2017, and July 1, 2018	
Table 18. Elevated Lead Level – Previous Reporting Period Between July 2, 2017, and July 1, 2018	

[This page intentionally left blank]

EXECUTIVE SUMMARY

EXECUTIVE SUMMARY

During the 2017 legislative session, Maryland House Bill 270 (HB 270) passed and was signed into law by Governor Hogan, which provided a framework to reduce Maryland school children's exposure to lead in drinking water. HB 270 directed the Maryland Department of the Environment (MDE), in consultation with the Maryland State Department of Education (MSDE), the Maryland Department of General Services (DGS), and the Maryland Occupational Safety and Health (MOSH), to adopt regulations to require periodic testing for the presence of lead in each drinking water outlet located in an occupied public or nonpublic school building. The law required MDE to establish a stakeholder group and to gather information about the testing processes, protocols, and efforts undertaken by schools to test for and remediate lead. The law also required MDE, in consultation with MSDE, to provide a mechanism to grant waivers from testing to schools under certain circumstances. Furthermore, on or before Dec. 1, 2018, and each year thereafter, MDE and MSDE must jointly report to the Governor and the Maryland General Assembly on the findings of the lead testing conducted by schools.

During the 2019 session, HB 1253 passed and was signed into law by Governor Hogan, which strengthened the lead protection measures established in HB 270 by setting a lead level of no more than 5 parts per billion (ppb) as a goal for schools to work toward. The law also provided a funding mechanism for schools to remediate drinking water outlets that exceeded this level, and expanded the information that must be reported to the Governor and the Maryland General Assembly.

This report, which will be made available to Maryland citizens through MDE's website, details the third year of Maryland's program for lead testing in the drinking water for public and nonpublic schools and the progress made toward identifying and reducing exposure to lead through drinking water in schools. Additionally, this report summarizes activities for the period of July 2, 2019, when the third phase of lead testing began, through July 1, 2020, when the third phase of lead testing ended. Two main categories of schools were required to conduct testing during this period: schools serving children in grades 9 through 12 that were built 1988 or later and schools serving children in grades 6 through 8 that were built 1988 or later and were granted a 12-month deferral from initial lead testing.

Over 380 schools submitted results of lead samples collected during this reporting period (i.e., between July 2, 2019, and July 1, 2020). Of these schools, MDE was able to review results from 340 schools (331 public schools, one charter school and eight nonpublic schools). Review of the remaining schools' results is ongoing due to insufficient documentation, data validation, and other challenges. Over 8,700 samples collected from 339 schools (331 public schools, one charter school and seven nonpublic schools) were determined to be valid (i.e., were collected and analyzed in accordance with [Code of Maryland Regulations \(COMAR\) 26.16.07.07](#)). Approximately 3.6% of these samples had elevated levels of lead (i.e., greater than 20 ppb). When outlets used for drinking, food preparation, or cooking are found to have elevated levels of lead in the water, immediate removal from service is required.

Through continued testing and remediation, Maryland's goal is to eliminate any occurrence of elevated lead in school drinking water, thereby reducing exposure to lead in the drinking water of approximately 1 million children who rely on water provided by Maryland's 3,000 public and nonpublic schools.

BACKGROUND

BACKGROUND

This report summarizes the lead testing results of drinking water samples collected during the 2019-2020 school year at Maryland's public and nonpublic schools; it has been prepared for the Governor in accordance with Section 6-1502(E) of the Environment Article of the Annotated Code of Maryland.

[HB 270](#) was signed into law by Governor Hogan on May 4, 2017, and became effective on June 1, 2017. The law directed:

- MDE, in consultation with MSDE, DGS, and MOSH, to adopt regulations requiring periodic testing for lead in each drinking water outlet located in an occupied public or nonpublic school building;
- MDE to establish a stakeholder group to provide advice and make recommendations regarding the development of the regulations;
- MDE to gather information about the testing processes, protocols, and efforts undertaken by county school systems and nonpublic schools to establish a safe and lead-free environment, including the status of testing plans and any resultant remedial measures;
- MDE, in consultation with MSDE, to provide a mechanism to grant waivers from testing to schools under certain circumstances;
- The initial round of sampling to be completed by July 1, 2018; and
- MDE and MSDE to jointly report to the Governor by Dec. 1, 2018, and on or before December 1 each year thereafter, on the findings of the lead testing conducted by schools.

MDE conducted six training sessions throughout the state during spring 2018. The regulations became effective on April 9, 2018. On May 22, 2018, [MDE's webpage](#) for this initiative was launched. The webpage includes the following:

- Frequently Asked Questions;
- Summaries of the findings of the testing (updated on a routine basis);
- Links to the laws, regulations, and written comments on the proposed regulations, guidance materials, including sampling instructions, a flow chart, and the training presentation that MDE provided in spring 2018;
- Educational materials;
- Forms, templates, and applications for waivers and deferrals;
- A list of state-certified laboratories; and
- Other helpful information.

In August 2018, MDE contracted with a vendor, to provide software to track the lead in drinking water sampling data, school inventory information, deferrals, waivers, public notification, and remediation. This software streamlined the reporting process for schools by allowing schools to report data to one location that can be shared among the various state and local agencies that are required to receive and review such data. MDE continues to work with the Maryland Department of Health (MDH) to provide a map-based presentation of the lead sample results throughout the state.

UPDATES TO LEGISLATION

Maryland HB 1253 (2019) directs MDE, in consultation with MSDE, to establish and administer a grant program to assist local school systems with the costs associated with implementing remedial measures to address elevated lead levels in drinking water outlets in school buildings, using any federal funding received by MDE or MSDE for this purpose. Once funded and established, this program will also help in reducing the occurrence of elevated lead levels in drinking water in public schools. To date, no such federal funding has been received and the grant program has not yet been established. Additionally, HB 1253 contained a provision to expand the Healthy School Facilities Fund (HSFF) to provide assistance to local school systems in reducing the occurrence of lead levels in drinking water exceeding 5 ppb. In FY20 and FY21, Governor Hogan allocated \$30 million to the fund.

REGULATION IMPLEMENTATION

REGULATION IMPLEMENTATION

In 2018, MDE established [regulations](#) (COMAR 26.16.07) requiring all occupied public and nonpublic schools that serve children in prekindergarten to grade 12 receive drinking water provided by a public water utility to test for the presence of lead in all drinking water outlets. Testing is to be conducted every 3 years and must be performed during the regular school year while school is in session. As specified in the law, testing is phased in based on the age of the students and the age of the school buildings; schools serving the youngest students (younger children are more vulnerable to the health effects of lead) and school buildings built before the federal lead ban (1978) are the highest priority. The regulations also provide a mechanism for schools to defer the initial sampling for either 12 months or 3 years, and schools may also waive out of testing altogether if specific criteria are met, as set forth in law.

The regulations require that all drinking water outlets in a school building be tested for lead in accordance with specific [sampling procedures](#). If testing reveals that an outlet has an elevated level of lead (greater than 20 ppb), schools must immediately remove all access to that outlet until it can be remediated, replaced, or permanently removed from service.

Outlets in schools are prioritized according to use – all outlets that provide water for drinking, cooking, or food preparation must be tested for lead. Outlets that are not used for consumption are not required to be tested for lead; however, they must be clearly labeled with signs indicating that the water is not to be used for consumption. Schools must notify students, parents/guardians, and staff of any elevated levels of lead. As directed by HB 270, the regulations follow the guidance in the U.S. Environmental Protection Agency’s (EPA) *3Ts (Training, Testing, and Taking Action) for Reducing Lead in Drinking Water in Schools*, for standards, including sampling procedures, Action Level (AL), and outlet prioritization.

The regulation provides for deferral of initial testing under specific conditions. MDE, in consultation with MSDE, may grant a deferral not to exceed 12 months from the initial due date if a school has a plan in place for testing all drinking water outlets, as well as a plan detailing actionable steps to be taken if elevated levels of lead are found in a sample from any drinking water outlet. Also, in consultation with MSDE, MDE may grant a school a deferral, not to exceed 3 years from the initial due date, if the school has completed testing for all drinking water outlets in the school in accordance with the regulations, and no test results exceed the AL of 20 ppb (note that as of the 2020-2021 school year, deferral applications are no longer being accepted).

A waiver from future testing may be granted by MDE, in consultation with MSDE, under certain specific situations:

- Type 1, Prior Testing: All drinking water outlets tested for lead no earlier than 5 years before the effective date of the regulations, and every test result for every sample collected was 5 ppb or lower;

- Type 2, Bottled Water: Students in the building do not have access to piped water from any drinking water outlet, and bottled water that meets all National Primary Drinking Water standards is the only source of water for drinking and food preparation; or
- Type 3, Lead-Free Building: The service line, all plumbing connecting the school to the water main, and all interior plumbing in the school building is certified to be lead-free.

Unless the school has been granted a waiver as described above, it must repeat testing every 3 years. Schools granted deferrals must repeat testing 3 years from the deferred due date. Newly constructed schools put into service after the effective date of this regulation must complete initial testing within 12 months of occupancy.

MARYLAND'S LEAD TESTING PROGRAM: 2019 – 2020 SCHOOL YEAR

Testing Results

The third phase of statewide testing ended July 1, 2020. Schools for which the required initial testing was to be completed by July 1, 2020, include (1) all schools serving students in grade 9 through grade 12 constructed 1988 or later, and (2) all schools that received a 12-month deferral and otherwise were to have conducted initial testing during the second phase of the initiative (i.e., on or before July 1, 2019). The latter group of schools includes all schools with buildings constructed before 1988, and serving students grade 6 through grade 8. Schools with overlapping age groupings are required to test by the earliest specified date. It should be noted that there are some schools that completed their testing by July 1, 2020, even though their testing due date may have been July 1, 2021, or later; the test results of those schools are included in the current reporting cycle.

Over 380 schools submitted results of lead samples collected during this reporting period (i.e., between July 2, 2019 and July 1, 2020). Of these schools, MDE was able to review results from 340 schools (331 public schools, one charter school and eight nonpublic schools). Of these 340 schools, 339 schools were determined to have valid first-draw samples. Of these 339 schools, 331 (97.6%) were public schools, one (0.3%) was a charter school, and seven (2.1%) were nonpublic schools (see Figure 1 below). Names and locations of schools submitting results during this reporting period are presented in Tables 1 through 3 in Appendix C.

Figure 1: Schools with valid first-draw samples collected between July 2, 2019, and July 1, 2020

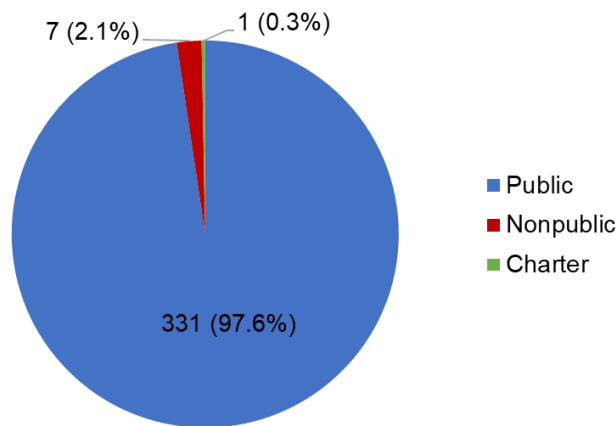

Elevated levels of lead (above the AL of 20 ppb) were found at 119 of the 339 schools that MDE reviewed and determined to have conducted lead testing in accordance with the regulations. There were 117 public schools and two nonpublic schools with elevated results (see Figure 2

below). Of the 8,743 outlets tested in accordance with the first-draw sampling procedures outlined in the regulations, elevated levels of lead (i.e., greater than 20 ppb) were found at a total of 316 outlets (3.6%). Of these 316 outlets, consumption outlets (i.e., outlets used for drinking, cooking, or food preparation) accounted for 250 (79.1%) of the elevated results, while 66 (20.9%) were non-consumption outlets (i.e., outlets used only for purposes other than consumption and not required to be tested). Elevated levels of lead were most frequently found in classroom sinks (38.0% of the 316 outlets), followed by drinking water fountains (31.3%) and home economics classroom sinks (7.3%); kitchen sinks and bathroom sinks comprised 1.9%, and 4.1% of elevated outlets, respectively. A complete list of all outlets found to have elevated levels of lead, including the type, use, location and lead level of the outlet, is presented in tabular form in Tables 10, 11, and 12 located in Appendix F.

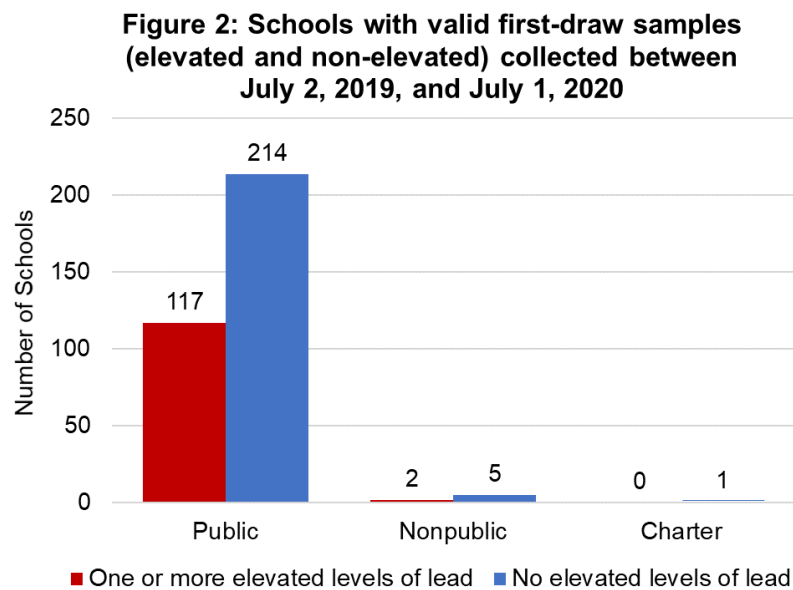

Deferrals

Through the reporting period ending July 1, 2020, schools had the option to apply for a deferral of initial sampling, a provision included in both the law (as a waiver) and regulations, either by 12 months or by 3 years.

During the reporting period, no applications for 12-month deferrals or three-year deferrals were received from schools that were required to complete initial testing by July 1, 2020.

Waivers

A total of 140 schools that were scheduled for lead testing by July 1, 2018, by July 1, 2019, or by July 1, 2020, applied for waivers: 17 schools applied for “prior testing” (type 1) waivers; 115 schools applied for “bottled water” (type 2) waivers, and eight schools applied for “lead-free building” (type 3) waivers. As of July 1, 2020, MDE had not granted any waivers. Eight applications for “prior testing” waivers, 107 applications for “bottled water” waivers, and one

application for a “lead-free building” waiver have been denied, and the remaining applications were under review as of the end of the reporting period. Details are presented in Appendix G.

Successes

The Stakeholder Advisory Group has proved to be very valuable. The advice and recommendations from school personnel, laboratory personnel, nonpublic school umbrella associations, and others ensured that the regulations developed were comprehensive, effective, and workable. Information gathered in a survey of public schools and nonpublic schools enabled MDE and MSDE to identify strengths and weaknesses of prior testing that had been conducted by schools, allowing the agencies to better target our limited resources.

The six [training sessions](#) held in spring 2018 were useful in minimizing issues such as sampling errors and incomplete paperwork. The training covered all aspects of implementation of the new law, including sampling and laboratory protocol, paperwork, notification requirements, remediation, and applying for deferrals and waivers. Attendees described the sessions as very helpful.

Direct electronic reporting of lead sample results, which was available to schools and laboratories beginning in May 2019, is intended to help streamline the reporting process and allow for lead sample results to be viewed almost immediately by state and local agencies. In addition, an interactive, Geographic Information System (GIS)-based map view of the lead sample results has been tested and will be available soon. This new feature will give the public a simple way to view lead sample results for schools throughout Maryland.

During the reporting period ending July 1, 2020, MSDE’s Interagency Commission on School Construction (IAC) received 48 applications for funding under HSFF from five school districts for projects related to lead in drinking water in schools. Forty-seven of these applications were for projects at individual schools, while one application included 90 projects at 89 schools in Montgomery County. Of these applications, 22 addressed drinking water outlets testing above 20 ppb of lead. These projects were categorized as “Immediate Life/Safety/Health Environmental Risk;” all of these applications were approved in September 2019, and recommended for funding in October 2019. The other 26 applications addressed lead levels between 5 and 20 ppb; eight of these applications were approved and recommended for funding, while the other 18 were deferred and were not recommended for funding at the time. Recommended funding for the 22 projects in the “Immediate Life/Safety/Health Environmental Risk” category totaled \$57,532. The funding recommendation for the remaining eight projects totaled \$83,750 (note that \$68,350 of this amount was earmarked for the projects at 89 schools in Montgomery County).

During the third reporting cycle, over 8,700 drinking water outlets were tested for lead, of which, 316 (3.6%) were found to have elevated levels of lead. Those identified as consumption taps were required to be immediately removed from service until they could be remediated, replaced, or permanently removed from service. Outlets identified as non-consumption taps were remediated, replaced, permanently removed from service, or signed as non-drinking water outlets, as required. Notification of students, parents, and school staff was required for any outlet with an elevated level of lead (20 ppb), regardless of whether the outlet was identified as

consumption or non-consumption.

Challenges

Many schools and school systems have indicated that the lack of resources available for lead testing required under HB 270, presented a challenge. In addition, for new or recently constructed or renovated schools seeking a waiver based on a “lead-free” building, the expense incurred to receive the proper certification for a waiver from a licensed master plumber or professional engineer/architect may exceed that of testing; it may be that it is easier for truly “lead-free” schools to conduct a round of testing and then apply for a “prior testing” (type 1) waiver.

The reporting of lead sample data continues to be a challenge for many schools. In order to standardize the lead sample results and ancillary data for import into a data tracking system, MDE developed a reporting template. In some cases, laboratories populate the spreadsheet; in other cases, school personnel type this information into the spreadsheet themselves, resulting in an increased workload. Additionally, the potential for error in transcription during manual data entry is concerning. We expect this issue to be less of a problem as the program matures, and schools and laboratories become more familiar with the process. Laboratories have already developed methods to transfer data from their format to the new format and have assisted schools in their reporting.

Due to the COVID-19 pandemic, many schools experienced difficulties with completing testing within the timeframe specified by Maryland law and regulations. Since regulations require schools to be in regular session, with buildings occupied and water use representative of normal occupied conditions, some schools that had planned to conduct testing between March and July 2020 were unable to meet the conditions necessary to conduct sampling.

Conclusion

Although Maryland’s program for lead testing in drinking water in schools is still in its early stages, the results so far are promising: over 380 schools reported the results of their testing during the third reporting year, which began on July 2, 2019, and ended on July 1, 2020. With the completion of this third phase, the majority of applicable schools serving students in prekindergarten through grade 12 have now conducted at least one round of testing.

As Maryland’s testing program matures, schools will continue to identify, remove from service, and remediate outlets showing elevated levels of lead. With the strengthening of this initiative via the passage of HB 1253, schools are beginning to address outlets exhibiting lead concentrations over 5 ppb. Overall, this constitutes a significant reduction in environmental exposure to lead for approximately 1 million children in Maryland who depend on drinking water provided by the nearly 3,000 public and nonpublic schools in the state.

References

General Assembly of Maryland, House Bill 270 (2017, May 4). Retrieved from mgaleg.maryland.gov/2017RS/Chapters_noln/CH_386_hb0270t.pdf

Maryland Department of the Environment, Maryland Register (2018, Feb. 2). Retrieved from mde.maryland.gov/programs/Water/water_supply/Documents/Maryland_Register_COMAR_26.16.07.pdf

Maryland Department of the Environment, Testing for Lead in Drinking Water – Public and Nonpublic Schools web page (2018). Retrieved from mde.maryland.gov/programs/Water/water_supply/Pages/Testing-For-Lead-In-Drinking-Water-Public-and-Nonpublic-Schools.aspx

Maryland Department of the Environment, Testing for Lead in Drinking Water – Public and Nonpublic Schools, Sample Procedures for Collection of Water from Drinking Water Outlets (2018). Retrieved from mde.maryland.gov/programs/Water/water_supply/Documents/SLT_Sample_Collection_Instructions.pdf

United States Environmental Protection Agency, Water Infrastructure Improvement for the Nation (WIIN) Grant: Lead Testing in School and Child Care Program Drinking Water (2018). Retrieved from epa.gov/dwcapacity/wiin-grant-lead-testing-school-and-child-care-program-drinking-water

[This page intentionally left blank]

APPENDIX A

Glossary

Action Level - A level of lead which, if exceeded, requires the school to complete steps including remedial action, notification, and follow-up sampling.

Bottled water - Water that is intended for human consumption and that is sealed in bottles or other containers and meets the National Primary Drinking Water regulations for all regulated contaminants.

Certified Laboratory - A laboratory certified by the Maryland Department of the Environment to analyze drinking water samples for lead.

Deferral - An extension in the time a school is allowed to complete initial testing.

Department - The Maryland Department of the Environment (MDE).

Drinking water outlet - A potable water fixture that is used for drinking or food preparation.

Drinking water outlets include:

- a. Drinking fountains (DF), including both bubbler and water cooler styles;
- b. Ice-making machines (IM);
- c. Hot drink machines (HD);
- d. Kitchen sinks (KS);
- e. Classroom combination sinks with drinking fountains (CF);
- f. Sinks in home economics classrooms (HE);
- g. Teachers' lounge sinks (TL);
- h. Nurse's office sinks (NO);
- i. Sinks in special education classrooms (SE);
- j. Any other sink known to be used for human consumption (OT).

NOTE: Drinking water outlet does not include an outlet clearly signed as not a drinking water outlet.

Elevated level of lead - A lead concentration in drinking water that exceeds the concentration of 20 parts per billion (ppb) in a 250 milliliter (mL) first-draw sample, as recommended by the EPA in technical guidance documents for schools, including "3Ts for Reducing Lead in Drinking Water in Schools (2006)."

First-draw sample (FD) - A 250 mL sample of tap water that has been standing in plumbing for 8 to 18 hours and is collected without flushing the tap.

Flushed sample (FL) - A 250 mL sample of tap water that has been drawn from an outlet immediately after the outlet has been run for at least 30 seconds. Flushed samples are collected after all first-draw samples within the building have been collected.

Lead-free - Plumbing that meets the definition of "lead-free" as defined by the Annotated Code of Maryland, Business Occupations and Provisions Article, §§12-101, 12-605.1, and 12-605.2.

MDH - The Maryland Department of Health.

MSDE - The Maryland State Department of Education.

Nonpublic school - An elementary or secondary school, other than a public school, offering education for prekindergarten through grade 12 wherein any child may legally fulfill compulsory school attendance requirements.

Public School - A school, including a charter school that is maintained at public expense for the education of the children of a community or district and constitutes a part of a system of free public education for prekindergarten through grade 12.

School - An individual school or a school system.

School day - Any day on which school is in session.

School building - Any structure, facility, addition, or wing of a school that may be occupied by children or students prekindergarten to grade 12. This does not include buildings used solely for administrative purposes.

Technical Guidance - The most recent technical guidance documents issued by EPA for reducing lead in drinking water in schools, such as the “3Ts for Reducing Lead in Drinking Water in Schools” (2006) and any subsequent technical guidance documents issued by EPA for reducing lead in drinking water in schools.

Waiver - An indefinite exemption from testing.

Appendix B: Flowchart for Testing for Lead in Drinking Water - Public and Nonpublic Schools

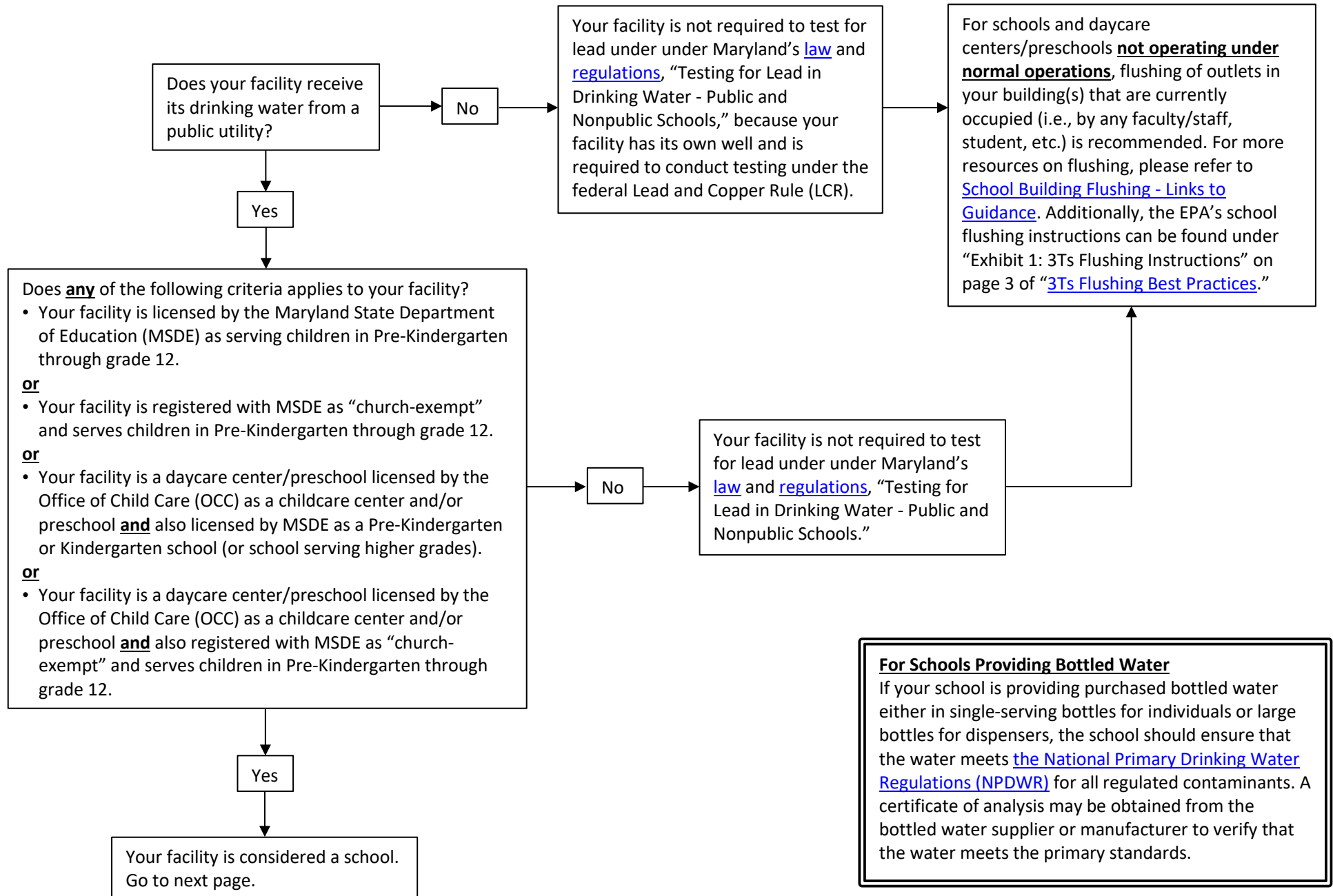

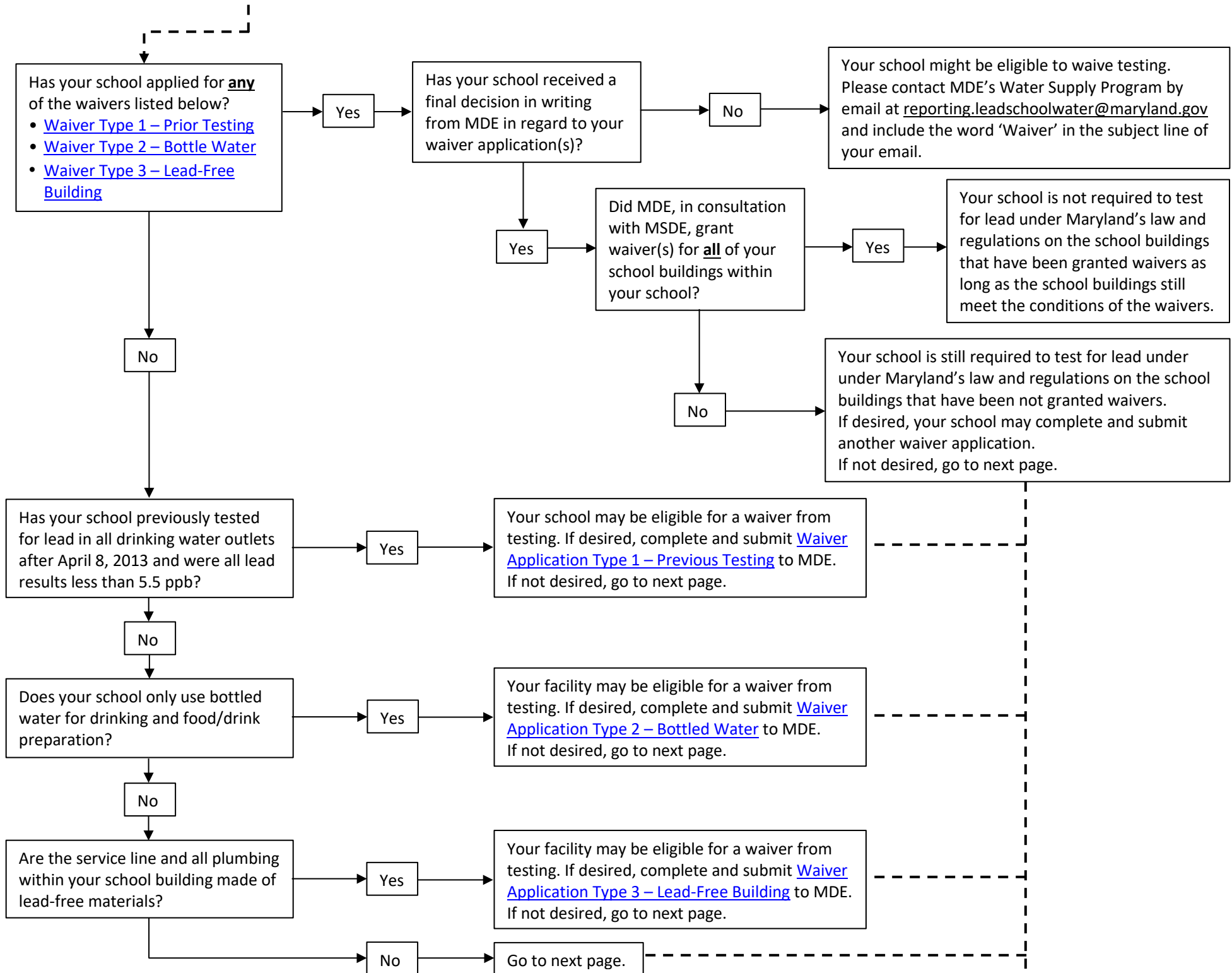

Appendix B: Flowchart for Testing for Lead in Drinking Water - Public and Nonpublic Schools

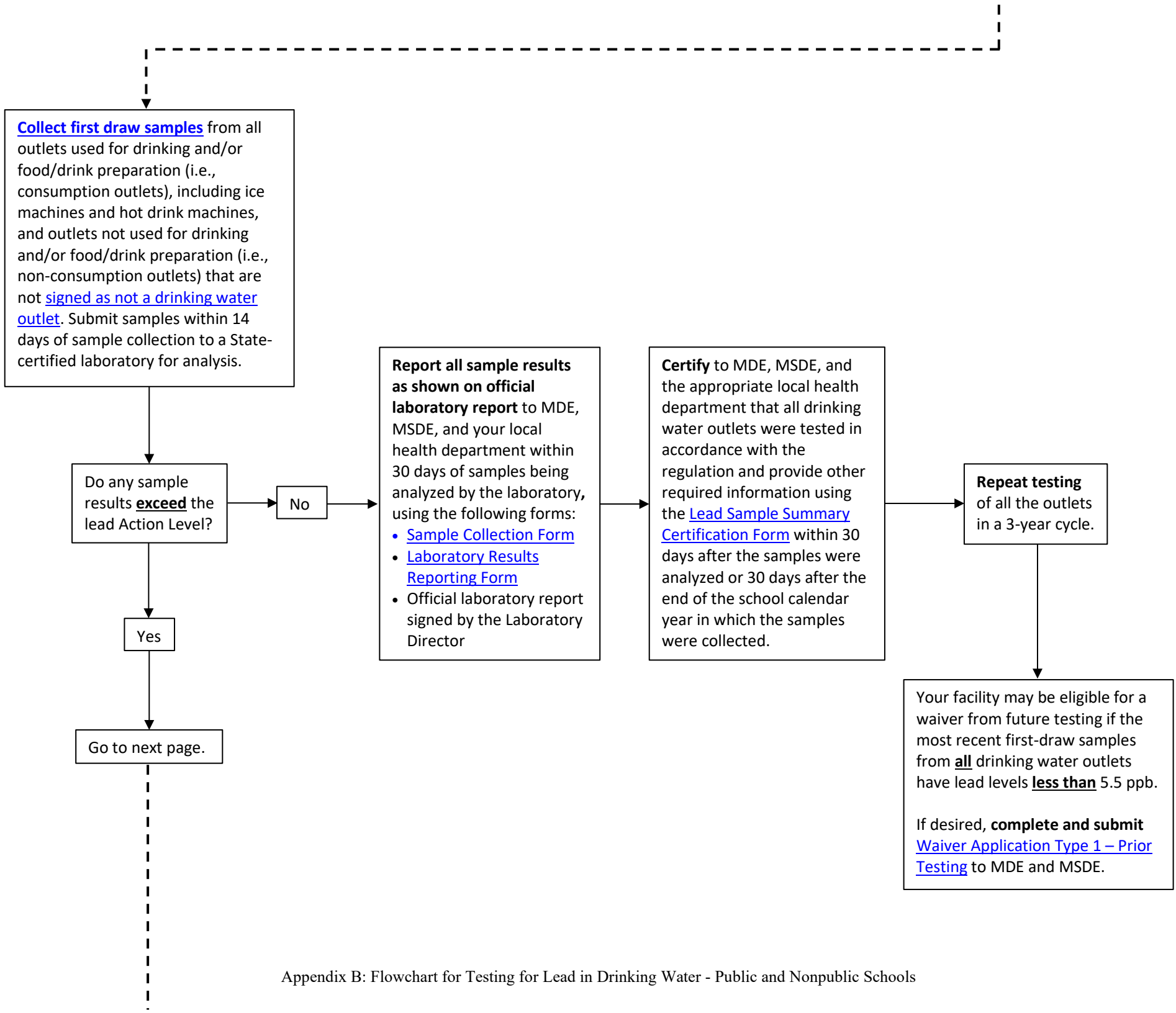

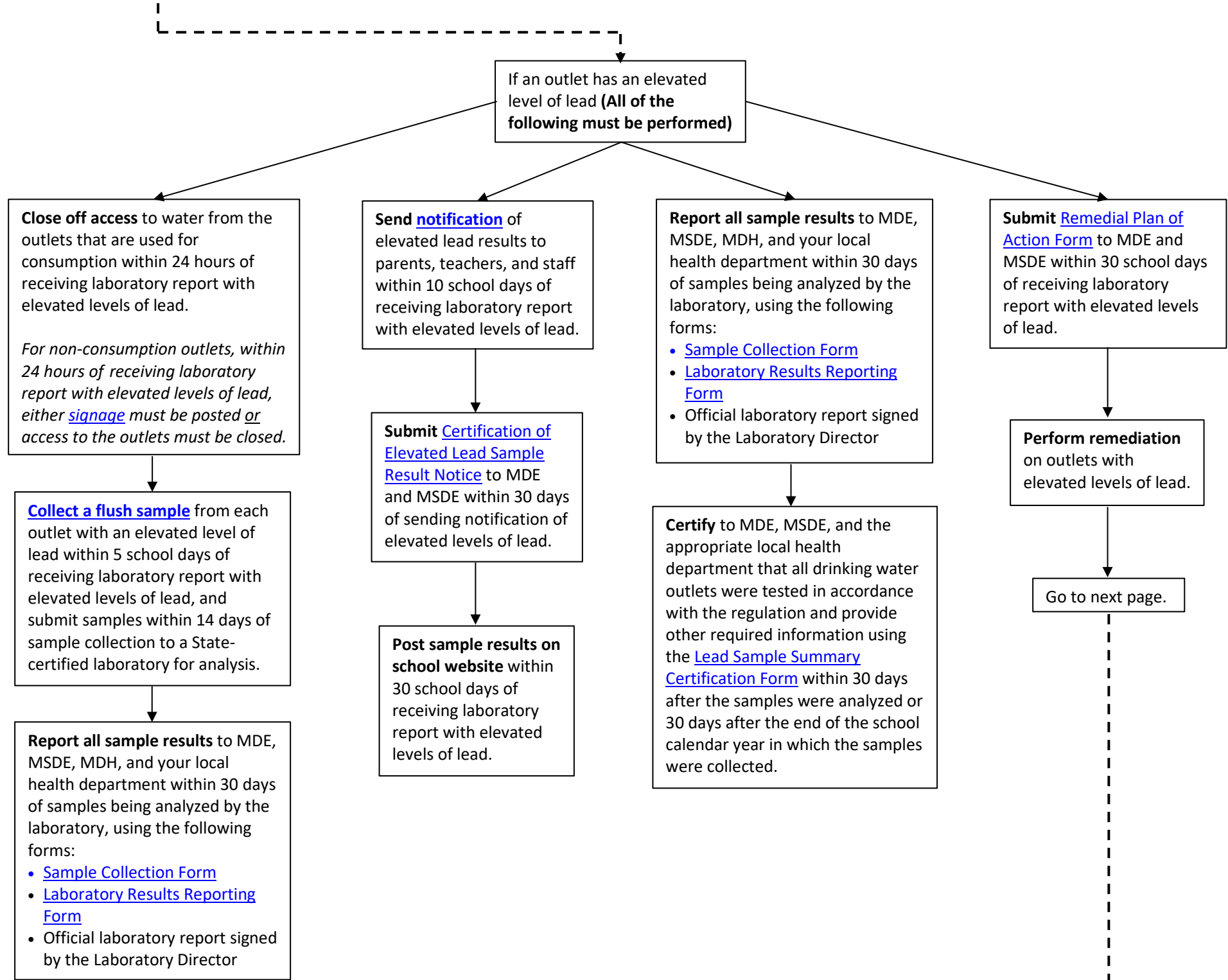

Appendix B: Flowchart for Testing for Lead in Drinking Water - Public and Nonpublic Schools

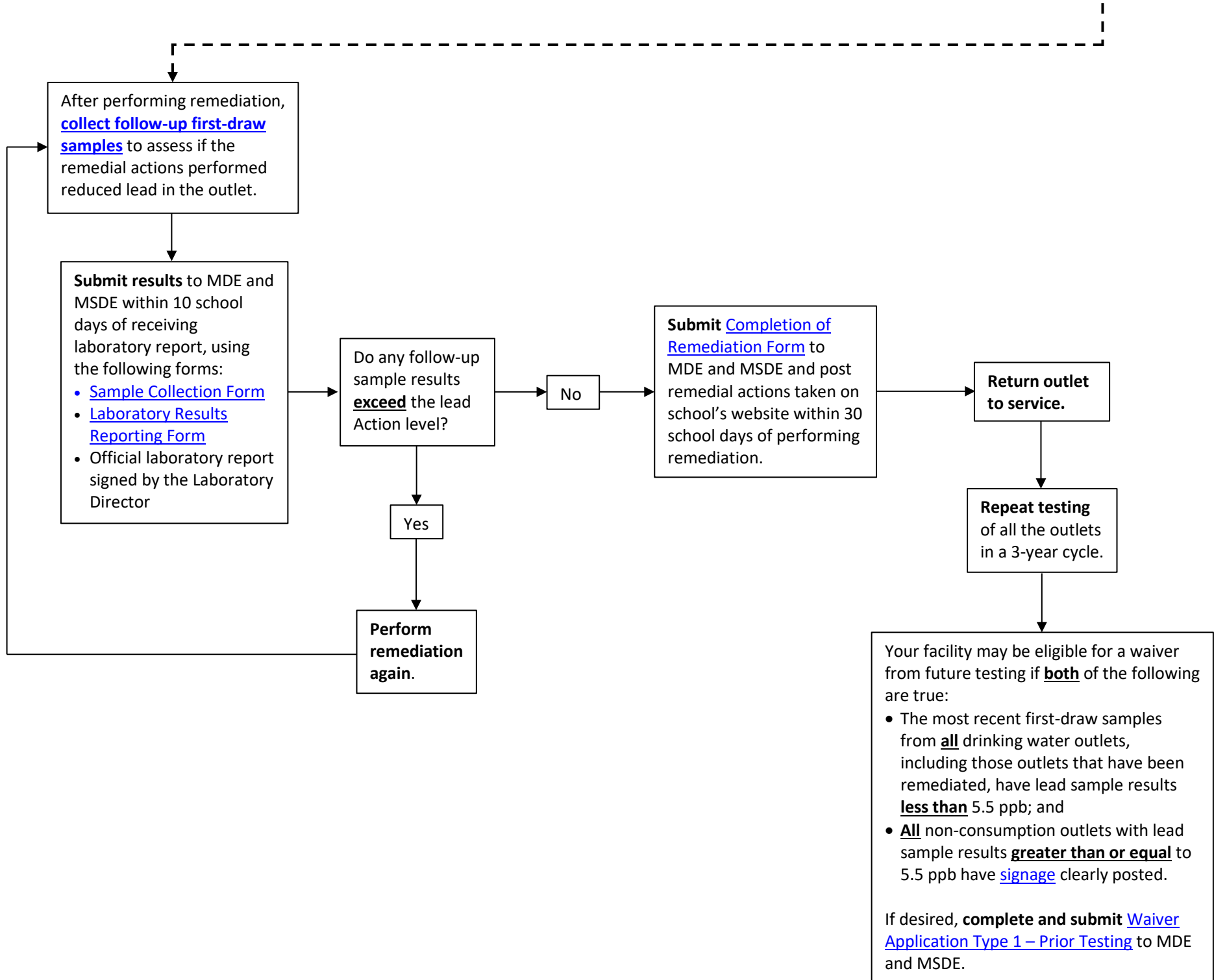

Appendix B: Flowchart for Testing for Lead in Drinking Water - Public and Nonpublic Schools

[This page intentionally left blank]

APPENDIX C

Tables 1-3. Schools Conducted Lead Testing, Reporting Period
Between July 2, 2019, and July 1, 2020

[This page intentionally left blank]

Table 1. Schools Conducted Lead Testing - Public Schools

SCHOOL NAME	SCHOOL STREET ADDRESS	CITY	ZIP	ANY ELEVATED LEAD RESULTS?
ALLEGANY COUNTY				
Allegany High (New)	900 Seton Drive	Cumberland	21502	*
Beall Elementary	3 East College Avenue	Frostburg	21532	No
Bel Air Elementary	14401 Barton Boulevard	Cumberland	21502	No
Braddock Middle	909 Holland Street	Cumberland	21502	Yes
Cash Valley Elementary	10601 Cash Valley Road NW	LaVale	21502	Yes
Center For Career & Technical Education	14211 McMullen Highway SW	Cresaptown	21502	Yes
Cresaptown Elementary	13202 6th Avenue	Cresaptown	21502	No
Eckhart Alternative	17000 National Highway SW	Frostburg	21532	No
Fort Hill High	500 Greenway Avenue	Cumberland	21502	Yes
Frost Elementary	260 Shaw Street	Frostburg	21532	No
George's Creek Elementary	15600 Lower George's Creek Road	Lonaconing	21539	No
John Humbird Elementary	120 East Mary Street	Cumberland	21502	No
Mountain Ridge High	100 Dr. Nancy S. Grasmick Lane	Frostburg	21532	Yes
Mt. Savage Elementary/Middle	13201 New School Road NW	Mt. Savage	21545	Yes
Northeast Elementary	11001 Forest Avenue	Cumberland	21502	Yes
Parkside Elementary	50 Parkside Boulevard	LaVale	21502	Yes
South Penn Elementary	500 East Second Street	Cumberland	21502	Yes
Washington Middle	200 Massachusetts Avenue	Cumberland	21502	Yes
West Side Elementary	425 Paca Street	Cumberland	21502	Yes
Westernport Elementary	172 Church Street	Westernport	21562	No
Westmar Middle	16915 Lower George's Creek Road	Lonaconing	21539	Yes
ANNE ARUNDEL COUNTY				
Annapolis High	2700 Riva Road	Annapolis	21401	No
Annapolis Middle	1399 Forest Drive	Annapolis	21403	Yes

Appendix C: Table 1. Schools Conducted Lead Testing - Public Schools - Period Between July 2, 2019, and July 1, 2020

*Data verification in progress / Insufficient documentation

**Schools with some samples that need further verification / required documentation (Note: only samples that have been verified are included in this report)

***Schools with first-draw and flushed samples

****Includes some samples with improper protocol

SCHOOL NAME	SCHOOL STREET ADDRESS	CITY	ZIP	ANY ELEVATED LEAD RESULTS?
Arnold Elementary	95 Joyce Lane East	Arnold	21012	No **,****
Bates Middle	701 Chase Street	Annapolis	21401	No ****
Belle Grove Elementary	4502 Belle Grove Road	Baltimore	21225	No **,****
Belvedere Elementary	360 Broadwater Road	Arnold	21012	No
Broadneck High	1265 Green Holly Drive	Annapolis	21409	No
Brock Bridge Elementary	405 Brock Bridge Road	Laurel	20724	*
Brooklyn Park Elementary	200 14th Avenue	Baltimore	21225	Yes **
Brooklyn Park Middle	200 Hammonds Lane	Baltimore	21225	No **
Center of Applied Technology North	800 Stevenson Road	Severn	21144	No
Center of Applied Technology South	211 Central Avenue East	Edgewater	21037	No
Central Elementary	130 Stepney Lane	Edgewater	21037	Yes **
Central Special	140 Stepney Lane	Edgewater	21037	Yes **,****
Corkran Middle	7600 Quarterfield Road	Glen Burnie	21061	Yes **
Crofton Meadows Elementary	2020 Tilghman Drive	Crofton	21114	No
Crofton Woods Elementary	1750 Urby Drive	Crofton	21114	No
Eastport Elementary	420 Fifth Street	Annapolis	21403	No **,****
Ferndale Early Education Center (EEC)	105 Packard Avenue	Glen Burnie	21061	*
Folger McKinsey Elementary	175 Arundel Beach Road	Severna Park	21146	*
Fort Smallwood Elementary	1720 Poplar Ridge Road	Pasadena	21122	*
Four Seasons Elementary	979 Waugh Chapel Road	Gambrills	21054	*
Freetown Elementary	7904 Freetown Road	Glen Burnie	21060	*
George Fox Middle	7922 Outing Avenue	Pasadena	21122	No **
Germantown Elementary	200 Windell Avenue	Annapolis	21401	No **,****
Glen Burnie High	7550 Baltimore Annapolis Boulevard	Glen Burnie	21060	Yes **
Glen Burnie Park Elementary	500 Marlboro Road	Glen Burnie	21061	No **,****
Glendale Elementary	105 Carroll Road	Glen Burnie	21060	No **,****

Appendix C: Table 1. Schools Conducted Lead Testing - Public Schools - Period Between July 2, 2019, and July 1, 2020

*Data verification in progress / Insufficient documentation

**Schools with some samples that need further verification / required documentation (Note: only samples that have been verified are included in this report)

***Schools with first-draw and flushed samples

****Includes some samples with improper protocol

SCHOOL NAME	SCHOOL STREET ADDRESS	CITY	ZIP	ANY ELEVATED LEAD RESULTS?
High Point Elementary	7789 Edgewood Avenue	Pasadena	21122	No **
Hillsmere Elementary	3052 Arundel on the Bay Road	Annapolis	21403	*
Hilltop Elementary	415 Melrose Avenue	Glen Burnie	21061	Yes **
Jacobsville Elementary	3801 Mountain Road	Pasadena	21122	No **,****
Jessup Elementary	2798 Champion Forest Avenue	Jessup	20794	No **
Jones Elementary	122 Hoyle Lane	Severna Park	21146	No
Lindale Middle	415 Andover Road	Linthicum	21090	Yes **,****
Linthicum Elementary	101 School Lane	Linthicum	21090	Yes **,****
MacArthur Middle	3500 Rockenbach Road	Fort Meade	20755	Yes
Magothy River Middle	241 Peninsula Farm Road	Arnold	21012	*
Manor View Elementary	2900 Macarthur Road	Fort Meade	20755	No **
Marley Elementary	715 Cooper Road	Glen Burnie	21060	No **,****
Marley Glen Special Education	200 Scott Avenue	Glen Burnie	21060	No **
Marley Middle	10 Davis Court	Glen Burnie	21060	No ****
Maryland City Elementary	3359 Crumpton South	Laurel	20724	*
Meade Heights Elementary	1925 Reece Road	Fort Meade	20755	No
Mills-Parole Elementary	1 George and Marion Phelps Lane	Annapolis	21401	No **
Nantucket Elementary	2350 Nantucket Drive	Crofton	21114	No
North County High	10 East 1st Avenue	Glen Burnie	21061	Yes **
North Glen Elementary	615 West Furnace Branch Road	Glen Burnie	21061	No **
Northeast High	1121 Duvall Highway	Pasadena	21122	No **
Oak Hill Elementary	34 Truckhouse Road	Severna Park	21146	No **
Oakwood Elementary	330 Oak Manor Drive	Glen Burnie	21061	*
Odenton Elementary	1290 Odenton Road	Odenton	21113	No
Old Mill High	600 Patriot Lane	Millersville	21108	No
Old Mill Middle North	620 Patriot Lane	Millersville	21108	*

Appendix C: Table 1. Schools Conducted Lead Testing - Public Schools - Period Between July 2, 2019, and July 1, 2020

*Data verification in progress / Insufficient documentation

**Schools with some samples that need further verification / required documentation (Note: only samples that have been verified are included in this report)

***Schools with first-draw and flushed samples

****Includes some samples with improper protocol

SCHOOL NAME	SCHOOL STREET ADDRESS	CITY	ZIP	ANY ELEVATED LEAD RESULTS?
Overlook Elementary	401 Hampton Road	Linthicum	21090	*
Park Elementary	201 East 11th Avenue	Baltimore	21225	*
Pershing Hill Elementary	7600 29th Division Road	Fort Meade	20755	No
Piney Orchard Elementary	2641 Strawberry Lake Way	Odenton	21113	No
Point Pleasant Elementary	1035 Dumbarton Road	Glen Burnie	21060	*
Resource Center at Point Pleasant	1450 Furnace Avenue	Glen Burnie	21060	No
Riviera Beach Elementary	8515 Jenkins Road	Pasadena	21122	*
Ruth Parker Eason	648 Old Mill Road	Millersville	21108	Yes
Severna Park High	60 Robinson Road	Severna Park	21146	No
Shipley's Choice Elementary	310 Governor Stone Pkwy	Millersville	21108	*
Solley Elementary	7608 Solley Road	Glen Burnie	21060	*
South River High	201 Central Avenue	East Edgewater	21037	*
Southgate Elementary	290 Shetlands Lane	Glen Burnie	21061	*
Sunset Elementary	8572 Fort Smallwood Road	Pasadena	21122	*
Waugh Chapel Elementary	840 Sunflower Drive	Odenton	21113	No
West Meade Early Education Center	7722 Ray Street	Fort Meade	20755	Yes
Windsor Farm Elementary	591 Broadneck Road	Annapolis	21409	*
Woodside Elementary	160 Funke Road	Glen Burnie	21061	*
BALTIMORE CITY				
Arlington Elementary (# 234)	3705 West Rogers Avenue	Baltimore	21215	*
BALTIMORE COUNTY				
Arbutus Elementary	1300 Sulphur Spring Road	Baltimore	21227	*
Arbutus Middle	5525 Shelbourne Road	Baltimore	21227	No
Baltimore Highlands Elementary	4200 Annapolis Road	Baltimore	21227	No
Battle Grove Elementary	7828 Saint Patricia Lane	Baltimore	21222	Yes
Battle Monument Special	7801 East Collingham Drive	Baltimore	21222	No

Appendix C: Table 1. Schools Conducted Lead Testing - Public Schools - Period Between July 2, 2019, and July 1, 2020

*Data verification in progress / Insufficient documentation

**Schools with some samples that need further verification / required documentation (Note: only samples that have been verified are included in this report)

***Schools with first-draw and flushed samples

****Includes some samples with improper protocol

SCHOOL NAME	SCHOOL STREET ADDRESS	CITY	ZIP	ANY ELEVATED LEAD RESULTS?
Bear Creek Elementary	1601 Melbourne Road	Baltimore	21222	Yes
Bedford Elementary	7407 Dorman Drive	Baltimore	21208	Yes **
Campfield Early Childhood Center	6834 Alter Street	Baltimore	21207	No **
Carney Elementary	3131 East Joppa Road	Baltimore	21234	No
Catonsville Center for Alternative Studies	901 South Rolling Road	Catonsville	21228	No
Catonsville Elementary	106 Bloomsbury Avenue	Baltimore	21228	No
Catonsville High	421 Bloomsbury Avenue	Baltimore	21228	No
Catonsville Middle	2301 Edmondson Avenue	Baltimore	21228	No
Cedarmere Elementary	17 Nicodemus Road	Reisterstown	21136	Yes
Chadwick Elementary	1918 Winder Road	Baltimore	21244	Yes
Chapel Hill Elementary	5200 Joppa Road	Perry Hall	21128	Yes
Charlesmont Elementary	7800 West Collingham Drive	Baltimore	21222	Yes **
Chase Elementary	11701 Eastern Avenue	Baltimore	21220	No **
Chatsworth Elementary	222 New Avenue	Reisterstown	21136	Yes ****
Chesapeake High	1801 Turkey Point Road	Baltimore	21221	*
Chesapeake Terrace Elementary	2112 Lodge Farm Road	Baltimore	21219	Yes
Church Lane Elementary	3820 Fernside Road	Randallstown	21133	Yes **
Cockeysville Middle	10401 Greenside Drive	Cockeysville	21030	No
Cromwell Valley Elementary Magnet	825 Providence Road	Towson	21286	Yes
Deep Creek Elementary	1101 East Homberg Avenue	Baltimore	21221	No **
Deep Creek Middle	1000 South Marlyn Avenue	Baltimore	21221	Yes
Deer Park Elementary	9809 Lyons Mill Road	Owings Mills	21117	No
Deer Park Middle Magnet	9830 Winands Road	Randallstown	21133	Yes
Dogwood Elementary	7215 Dogwood Road	Baltimore	21244	No **
Dumbarton Middle	300 Dumbarton Road	Baltimore	21212	No
Dundalk Elementary	2717 South Playfield Street	Baltimore	21222	No **

Appendix C: Table 1. Schools Conducted Lead Testing - Public Schools - Period Between July 2, 2019, and July 1, 2020

*Data verification in progress / Insufficient documentation

**Schools with some samples that need further verification / required documentation (Note: only samples that have been verified are included in this report)

***Schools with first-draw and flushed samples

****Includes some samples with improper protocol

SCHOOL NAME	SCHOOL STREET ADDRESS	CITY	ZIP	ANY ELEVATED LEAD RESULTS?
Dundalk High/Sollers Point Technical High	1901 Delvale Avenue	Baltimore	21222	No
Dundalk Middle	7400 Dunmanway	Baltimore	21222	Yes
Eastern Technical High	1100 Mace Avenue	Baltimore	21221	No
Edmondson Heights Elementary	1600 Langford Road	Baltimore	21207	Yes **
Elmwood Elementary	531 Dale Avenue	Baltimore	21206	No **
Essex Elementary	100 Mace Avenue	Essex	21221	No **
Featherbed Lane Elementary	6700 Richardson Road	Baltimore	21207	Yes **,****
Fort Garrison Elementary	3310 Woodvalley Drive	Baltimore	21208	Yes
Franklin Elementary	33 Cockeys Mill Road	Reisterstown	21136	Yes
Franklin High	12000 Reisterstown Road	Reisterstown	21136	No
Franklin Middle	10 Cockeys Mill Road	Reisterstown	21136	No
Fullerton Elementary	4400 Fullerton Avenue	Baltimore	21236	Yes **
General John Stricker Middle	7855 Trappe Road	Baltimore	21222	*
George Washington Carver Center for Arts and Technology	938 York Road	Towson	21204	Yes
Glenmar Elementary	9700 Community Drive	Baltimore	21220	Yes **
Glyndon Elementary	445 Glyndon Drive	Reisterstown	21136	No
Golden Ring Middle	6700 Kenwood Avenue	Baltimore	21237	No
Grange Elementary	2000 Church Road	Baltimore	21222	No **
Halethorpe Elementary	4300 Maple Avenue	Halethorpe	21227	Yes
Halstead Academy	1111 Halstead Road	Baltimore	21234	No **
Hampton Elementary	1115 Charmuth Road	Lutherville	21093	*
Harford Hills Elementary	8902 Old Harford Road	Baltimore	21234	No
Hawthorne Elementary	125 Kingston Road	Baltimore	21220	No **
Hebbsville Elementary	3335 Washington Avenue	Baltimore	21244	No
Hernwood Elementary	9919 Marriottsville Road	Randallstown	21133	Yes
Hillcrest Elementary	1500 Frederick Road	Baltimore	21228	Yes **

Appendix C: Table 1. Schools Conducted Lead Testing - Public Schools - Period Between July 2, 2019, and July 1, 2020

*Data verification in progress / Insufficient documentation

**Schools with some samples that need further verification / required documentation (Note: only samples that have been verified are included in this report)

***Schools with first-draw and flushed samples

****Includes some samples with improper protocol

SCHOOL NAME	SCHOOL STREET ADDRESS	CITY	ZIP	ANY ELEVATED LEAD RESULTS?
Holabird Middle	1701 Delvale Avenue	Baltimore	21222	No
Honeygo Elementary	4816 E. Joppa Road	Perry Hall	21128	No
Johnnycake Elementary	5910 Craigmont Road	Baltimore	21228	No**
Joppa View Elementary	8727 Honeygo Boulevard	Perry Hall	21128	No**
Kenwood High	501 Stemmers Run Road	Baltimore	21221	Yes
Lansdowne Elementary	2301 Alma Road	Baltimore	21227	No
Lansdowne High	3800 Hollins Ferry Road	Baltimore	21227	Yes
Lansdowne Middle	2400 Lansdowne Road	Baltimore	21227	Yes
Loch Raven High	1212 Cowpens Avenue	Baltimore	21286	Yes
Loch Raven Technical Academy	8101 LaSalle Road	Baltimore	21286	No
Logan Elementary	7601 Dunmanway	Dundalk	21222	No
Lutherville Laboratory	1700 York Road	Lutherville	21093	No
Mars Estates Elementary	1500 Homberg Avenue	Baltimore	21221	Yes
Martin Boulevard Elementary	210 Riverton Road	Baltimore	21220	No **,****
Mays Chapel Elementary	12250 Roundwood Road	Timonium	21093	No
McCormick Elementary	5101 Hazelwood Avenue	Baltimore	21206	Yes
Middle River Middle	800 Middle River Road	Baltimore	21220	Yes
Middleborough Elementary	313 West Road	Baltimore	21221	No
Middlesex Elementary	142 Bennett Road	Baltimore	21221	Yes
Milbrook Elementary	4300 Crest Heights Road	Baltimore	21215	No**
Milford Mill Academy	3800 Washington Avenue	Baltimore	21244	Yes
New Town Elementary	4924 New Town Boulevard	Owings Mills	21117	No
New Town High	4931 New Town Boulevard	Owings Mills	21117	No
Northwest Academy of Health Sciences	4627 Old Court Road	Baltimore	21208	*
Norwood Elementary	1700 Delvale Avenue	Baltimore	21222	Yes
Oakleigh Elementary	1900 White Oak Avenue	Baltimore	21234	Yes

Appendix C: Table 1. Schools Conducted Lead Testing - Public Schools - Period Between July 2, 2019, and July 1, 2020

*Data verification in progress / Insufficient documentation

**Schools with some samples that need further verification / required documentation (Note: only samples that have been verified are included in this report)

***Schools with first-draw and flushed samples

****Includes some samples with improper protocol

SCHOOL NAME	SCHOOL STREET ADDRESS	CITY	ZIP	ANY ELEVATED LEAD RESULTS?
Oliver Beach Elementary	12912 Cunninghill Cove Road	Baltimore	21220	No
Orems Elementary	711 Highvilla Road	Baltimore	21221	Yes
Overlea High	5401 Kenwood Avenue	Baltimore	21206	Yes
Owings Mills Elementary	10824 Reisterstown Road	Owings Mills	21117	No **
Owings Mills High	124 South Tollgate Road	Owings Mills	21117	Yes
Padonia International Elementary	9834 Greenside Drive	Cockeysville	21030	No
Parkville High	2600 Putty Hill Avenue	Baltimore	21234	*
Parkville Middle	8711 Avondale Road	Baltimore	21234	Yes
Patapsco High & Center for Arts	8100 Wise Avenue	Baltimore	21222	No **
Perry Hall Elementary	9021 Belair Road	Baltimore	21236	Yes
Perry Hall High	4601 Ebenezer Road	Baltimore	21236	Yes
Perry Hall Middle	300 Ebenezer Road	Baltimore	21236	No
Pikesville High	7621 Labyrinth Road	Baltimore	21208	No
Pine Grove Elementary	2701 Summit Avenue	Baltimore	21234	Yes
Pinewood Elementary	200 Rickswood Road	Timonium	21093	No
Pleasant Plains Elementary	8300 Pleasant Plains Road	Baltimore	21286	No
Pot Spring Elementary	2410 Springlake Drive	Timonium	21093	Yes **
Powhatan Elementary	3300 Kelox Road	Baltimore	21207	Yes **
Randallstown Elementary	9013 Liberty Road	Randallstown	21133	No **
Randallstown High	4000 Offutt Road	Randallstown	21133	Yes
Red House Run Elementary	1717 Weyburn Road	Baltimore	21237	No **
Reisterstown Elementary	223 Walgrove Road	Reisterstown	21136	Yes
Riderwood Elementary	1711 Landrake Road	Baltimore	21204	Yes
Ridgely Middle	121 Ridgely Road	Lutherville	21093	Yes
Riverview Elementary	3298 Kessler Road	Baltimore	21227	*
Rodgers Forge Elementary	250 Dumbarton Road	Baltimore	21212	Yes

Appendix C: Table 1. Schools Conducted Lead Testing - Public Schools - Period Between July 2, 2019, and July 1, 2020

*Data verification in progress / Insufficient documentation

**Schools with some samples that need further verification / required documentation (Note: only samples that have been verified are included in this report)

***Schools with first-draw and flushed samples

****Includes some samples with improper protocol

SCHOOL NAME	SCHOOL STREET ADDRESS	CITY	ZIP	ANY ELEVATED LEAD RESULTS?
Rosedale Center	8200 Old Philadelphia Road	Baltimore	21237	Yes **
Sandalwood Elementary	900 South Marlyn Avenue	Baltimore	21221	Yes **
Sandy Plains Elementary	8330 Kavanagh Road	Baltimore	21222	No
Scotts Branch Elementary	8220 Tawnmoore Road	Baltimore	21244	Yes **
Seneca Elementary	545 Carrollwood Road	Baltimore	21220	Yes
Seven Oaks Elementary	9220 Seven Courts Road	Baltimore	21236	No **,****
Shady Spring Elementary	8868 Goldenwood Road	Baltimore	21237	No
Southwest Academy	6200 Johnnycake Road	Baltimore	21207	Yes
Sparrows Point Middle/High	7400 North Point Road	Baltimore	21219	No
Stemmers Run Middle	201 Stemmers Run Road	Baltimore	21221	No
Stoneleigh Elementary	900 Pemberton Road	Baltimore	21212	No
Sudbrook Magnet Middle	4300 Bedford Road	Baltimore	21208	No
Summit Park Elementary	6920 Diana Road	Baltimore	21209	Yes **
Sussex Elementary	515 Woodward Drive	Baltimore	21221	Yes **
Timber Grove Elementary	701 Academy Avenue	Owings Mills	21117	No **
Timonium Elementary	2001 Eastridge Road	Timonium	21093	No **
Towson High	69 Cedar Avenue	Towson	21286	No
Villa Cresta Elementary	2600 Rader Avenue	Baltimore	21234	Yes
Vincent Farm Elementary	6019 Ebenezer Road	White Marsh	21162	No
Warren Elementary	900 Bosley Road	Cockeysville	21030	No
Wellwood International Elementary	2901 Smith Avenue	Baltimore	21208	Yes
West Towson Elementary	6914 North Charles Street	Towson	21204	No
Westchester Elementary	2300 Old Frederick Road	Baltimore	21228	No **
Western School of Technology/Science	100 Kenwood Avenue	Baltimore	21228	Yes
White Oak Special Education	8401 Leefield Road	Baltimore	21234	Yes **,****
Winand Elementary	8301 Scotts Level Road	Baltimore	21208	Yes **

Appendix C: Table 1. Schools Conducted Lead Testing - Public Schools - Period Between July 2, 2019, and July 1, 2020

*Data verification in progress / Insufficient documentation

**Schools with some samples that need further verification / required documentation (Note: only samples that have been verified are included in this report)

***Schools with first-draw and flushed samples

****Includes some samples with improper protocol

SCHOOL NAME	SCHOOL STREET ADDRESS	CITY	ZIP	ANY ELEVATED LEAD RESULTS?
Windsor Mill Middle	8300 Windsor Mill Road	Baltimore	21244	No
Winfield Elementary	8300 Carlson Lane	Baltimore	21244	Yes **
Woodbridge Elementary	1410 Pleasant Valley Drive	Baltimore	21228	No **
Woodholme Elementary	300 Mount Wilson Lane	Baltimore	21208	No
Woodlawn High	1801 Woodlawn Drive	Baltimore	21207	No
Woodlawn Middle	3033 Saint Lukes Lane	Baltimore	21207	No
Woodmoor Elementary	3200 Elba Drive	Baltimore	21207	Yes **,****
CALVERT COUNTY				
Windy Hill Elementary	9550 Boyd's Turn Road	Owings	20736	No
CAROLINE COUNTY				
NO DATA				
CARROLL COUNTY				
Elmer Wolfe Elementary	119 North Main Street	Union Bridge	21791	Yes
Hampstead Elementary	3737 Shiloh Road	Hampstead	21074	Yes
Linton Springs Elementary	375 Ronsdale Road	Sykesville	21784	No
CECIL COUNTY				
Bay View Elementary	910 North East Road	North East	21901	No
Cecil Manor Elementary	971 Elk Mills Road	Elkton	21921	No
Charlestown Elementary	550 Baltimore Street	Charlestown	21914	No
Chesapeake City Elementary	214 Third Street	Chesapeake City	21915	No
Elkton High	110 James Street	Elkton	21921	No
Elkton Middle	615 North Street	Elkton	21921	No
Kenmore Elementary	2475 Singerly Road	Elkton	21921	Yes
North East Elementary	301 Thomas Avenue	North East	21901	No
North East High	300 Irishtown Road	North East	21901	Yes
North East Middle	200 East Cecil Avenue	North East	21901	Yes

Appendix C: Table 1. Schools Conducted Lead Testing - Public Schools - Period Between July 2, 2019, and July 1, 2020

*Data verification in progress / Insufficient documentation

**Schools with some samples that need further verification / required documentation (Note: only samples that have been verified are included in this report)

***Schools with first-draw and flushed samples

****Includes some samples with improper protocol

SCHOOL NAME	SCHOOL STREET ADDRESS	CITY	ZIP	ANY ELEVATED LEAD RESULTS?
Perryville High	1696 Perryville Road	Perryville	21903	Yes
Rising Sun Middle	289 Pearl Street	Rising Sun	21911	No
Thomson Estates Elementary	203 East Thomson Drive	Elkton	21921	Yes
CHARLES COUNTY				
NO DATA				
DORCHESTER COUNTY				
NO DATA				
FREDERICK COUNTY				
NO DATA				
GARRETT COUNTY				
NO DATA				
HARFORD COUNTY				
NO DATA				
HOWARD COUNTY				
Bonnie Branch Middle	4979 Ilchester Road	Ellicott City	21043	*
Burleigh Manor Middle	4200 Centennial Lane	Ellicott City	21042	No **
Centennial Lane Elementary	3825 Centennial Lane	Ellicott City	21042	No
Dunloggin Middle	9129 Northfield Road	Ellicott City	21042	No
Elkridge Landing Middle	7085 Montgomery Road	Elkridge	21075	*
Ellicott Mills Middle	4445 Montgomery Road	Ellicott City	21043	Yes ***
Hanover Hills Elementary	7030 Banbury Drive	Hanover	21076	*
Hollifield Station Elementary	8701 Stonehouse Drive	Ellicott City	21043	No
Homewood Center	10914 Clarksville Pike (Route 108)	Ellicott City	21042	No
Lake Elkhorn Middle	6680 Cradlerock Way	Columbia	21045	*
Lime Kiln Middle	11650 Scaggsville Road	Fulton	20759	Yes ***
Long Reach High	6101 Old Dobbin Lane	Columbia	21045	Yes **,***

Appendix C: Table 1. Schools Conducted Lead Testing - Public Schools - Period Between July 2, 2019, and July 1, 2020

*Data verification in progress / Insufficient documentation

**Schools with some samples that need further verification / required documentation (Note: only samples that have been verified are included in this report)

***Schools with first-draw and flushed samples

****Includes some samples with improper protocol

SCHOOL NAME	SCHOOL STREET ADDRESS	CITY	ZIP	ANY ELEVATED LEAD RESULTS?
Marriotts Ridge High	12100 Woodford Drive	Marriottsville	21104	No **
Mayfield Woods Middle	7950 Red Barn Way	Elkridge	21075	Yes ***
Mount View Middle	12101 Woodford Drive	Marriottsville	21104	Yes **
Mt. Hebron High	9440 Old Frederick Road (Route 99)	Ellicott City	21042	No ***,****
Murray Hill Middle	9989 Winter Sun Road	Laurel	20723	*
Reservoir High	11550 Scaggsville Road	Fulton	20759	*
River Hill High	12101 Clarksville Pike (Route 108)	Clarksville	21029	Yes **,***
St. Johns Lane Elementary	2960 St. John's Lane	Ellicott City	21042	No
Stevens Forest Elementary	6045 Stevens Forest Road	Columbia	21045	No
Swansfield Elementary	5610 Cedar Lane	Columbia	21044	No
Thomas Viaduct Middle	7000 Banbury Drive	Hanover	21076	No
Thunder Hill Elementary	9357 Mellenbrook Road	Columbia	21045	No
Veterans Elementary	4355 Montgomery Road	Ellicott City	21043	No
Wilde Lake High	5460 Trumpeter Road	Columbia	21044	Yes ***
Wilde Lake Middle	10481 Cross Fox Lane	Columbia	21044	No
KENT COUNTY				
NO DATA				
MONTGOMERY COUNTY				
Arcola Elementary	1820 Franwell Avenue	Silver Spring	20902	No **,****
Argyle Middle	2400 Bel Pre Road	Silver Spring	20906	No **
Ashburton Elementary	6314 Lone Oak Drive	Bethesda	20817	No **,****
Bel Pre Elementary	13801 Rippling Brook Drive	Silver Spring	20906	No **,****
Bells Mill Elementary	8225 Bells Mill Road	Potomac	20854	No **,****
Beverly Farms Elementary	8501 Postoak Road	Potomac	20854	No **,****
Brookhaven Elementary	4610 Renn Street	Rockville	20853	No **,****
Cabin John Middle	10701 Gainsborough Road	Potomac	20854	No

Appendix C: Table 1. Schools Conducted Lead Testing - Public Schools - Period Between July 2, 2019, and July 1, 2020

*Data verification in progress / Insufficient documentation

**Schools with some samples that need further verification / required documentation (Note: only samples that have been verified are included in this report)

***Schools with first-draw and flushed samples

****Includes some samples with improper protocol

SCHOOL NAME	SCHOOL STREET ADDRESS	CITY	ZIP	ANY ELEVATED LEAD RESULTS?
Churchill (Winston) High	11300 Gainsborough Road	Potomac	20854	Yes **
East Silver Spring Elementary	631 Silver Spring Avenue	Silver Spring	20910	No **,****
Eastern Middle	300 University Boulevard East	Silver Spring	20901	Yes
Einstein (Albert) High	11135 Newport Mill Road	Kensington	20895	No
Ewing (Blair G.) Center	14501 Avery Road	Rockville	20853	*
Farmland Elementary	7000 Old Gate Road	Rockville	20852	No **,****
Flower Valley Elementary	4615 Sunflower Drive	Rockville	20853	*
Forest Knolls Elementary	10830 Eastwood Avenue	Silver Spring	20901	No **,****
Forest Oak Middle	651 Saybrooke Oaks Boulevard	Gaithersburg	20877	No **
Gaithersburg Elementary	35 North Summit Avenue	Gaithersburg	20877	Yes **,****
Gaithersburg High	101 Education Boulevard	Gaithersburg	20877	No **
Gaithersburg Middle	2 Teachers' Way	Gaithersburg	20877	No
Garrett Park Elementary	4810 Oxford Street	Kensington	20895	No **,****
Georgian Forest Elementary	3100 Regina Drive	Silver Spring	20906	No **,****
Glen Haven Elementary	10900 Inwood Avenue	Silver Spring	20902	No **,****
Glenallan Elementary	12520 Heurich Road	Silver Spring	20902	No **,****
Goshen Elementary	8701 Warfield Road	Gaithersburg	20879	No **,****
Grosvenor Center	5701 Grosvenor Lane	Bethesda	20014	*
Harmony Hills Elementary	13407 Lydia Street	Silver Spring	20906	No **,****
Highland Elementary	3100 Medway Street	Silver Spring	20902	No **,****
Highland View Elementary	9010 Providence Avenue	Silver Spring	20901	Yes **,****
Hoover (Herbert) Middle	8810 Postoak Road	Potomac	20854	No
JoAnn Leleck Elementary at Broad Acres	710 Beacon Road	Silver Spring	20903	No **,****
Kemp Mill Elementary	411 Sisson Street	Silver Spring	20902	No **,****
Kennedy (John F.) High	1901 Randolph Road	Silver Spring	20902	No **
Kensington-Parkwood Elementary	4710 Saul Road	Kensington	20895	No **,****

Appendix C: Table 1. Schools Conducted Lead Testing - Public Schools - Period Between July 2, 2019, and July 1, 2020

*Data verification in progress / Insufficient documentation

**Schools with some samples that need further verification / required documentation (Note: only samples that have been verified are included in this report)

***Schools with first-draw and flushed samples

****Includes some samples with improper protocol

SCHOOL NAME	SCHOOL STREET ADDRESS	CITY	ZIP	ANY ELEVATED LEAD RESULTS?
Laytonsville Elementary	21401 Laytonsville Road	Laytonsville	20882	No ** ****
Lee (Col. E. Brooke) Middle	11800 Monticello Avenue	Silver Spring	20902	*
Loiederman (A. Mario) Middle	12701 Goodhill Road	Silver Spring	20906	No
Magruder (Col. Zadok) High	5939 Muncaster Mill Road	Rockville	20855	Yes
Meadow Hall Elementary	951 Twinbrook Parkway	Rockville	20851	Yes ** ****
Montgomery Blair High	51 University Boulevard East	Silver Spring	20901	No
Montgomery Knolls Elementary	807 Daleview Drive	Silver Spring	20901	No ** ****
Montgomery Village Middle	19300 Watkins Mill Road	Montgomery Village	20886	No
Neelsville Middle	11700 Neelsville Church Road	Germantown	20876	No
New Hampshire Estates Elementary	8720 Carroll Avenue	Silver Spring	20903	No ** ****
Newport Mill Middle	11311 Newport Mill Road	Kensington	20895	Yes
North Bethesda Middle	8935 Bradmoor Drive	Bethesda	20817	No
Northwood High	919 University Boulevard West	Silver Spring	20901	Yes ** ****
Oak View Elementary	400 East Wayne Avenue	Silver Spring	20901	No ** ****
Oakland Terrace Elementary	2720 Plyers Mill Road	Silver Spring	20902	Yes ** ****
Parkland Middle	4610 West Frankfort Drive	Rockville	20853	No
Pine Crest Elementary	201 Woodmoor Drive	Silver Spring	20901	No ** ****
Piney Branch Elementary	7510 Maple Avenue	Takoma Park	20912	No ** ****
Poole (John) Middle	17014 Tom Fox Avenue	Poolesville	20837	No
Poolesville Elementary	19565 Fisher Avenue	Poolesville	20837	*
Poolesville High	17501 West Willard Road	Poolesville	20837	Yes
Resnik (Judith A.) Elementary	7301 Hadley Farms Drive	Gaithersburg	20879	No ** ****
Richard Montgomery High	250 Richard Montgomery Drive	Rockville	20852	Yes **
Rock Creek Valley Elementary	5121 Russett Road	Rockville	20853	Yes ** ****
Rock View Elementary	3901 Denfeld Avenue	Kensington	20895	No ** ****
Rockville High	2100 Baltimore Road	Rockville	20853	No

Appendix C: Table 1. Schools Conducted Lead Testing - Public Schools - Period Between July 2, 2019, and July 1, 2020

*Data verification in progress / Insufficient documentation

**Schools with some samples that need further verification / required documentation (Note: only samples that have been verified are included in this report)

***Schools with first-draw and flushed samples

****Includes some samples with improper protocol

SCHOOL NAME	SCHOOL STREET ADDRESS	CITY	ZIP	ANY ELEVATED LEAD RESULTS?
Rolling Terrace Elementary	705 Bayfield Street	Takoma Park	20912	No **,****
Rosemont Elementary	16400 Alden Avenue	Gaithersburg	20877	No **,****
Sandburg (Carl) Learning Center	451 Meadow Hall Drive	Rockville	20851	*
Seven Locks Elementary	9500 Seven Locks Road	Bethesda	20817	No **,****
Shriver (Sargent) Elementary	12518 Greenly Street	Silver Spring	20906	No **,****
Silver Spring International Middle	313 Wayne Avenue	Silver Spring	20907	No **,****
Singer (Flora M.) Elementary	2600 Hayden Drive	Silver Spring	20902	No **,****
Sligo Creek Elementary	500 Schuyler Road	Silver Spring	20910	No **,****
Sligo Middle	1401 Dennis Avenue	Silver Spring	20902	No
Snowden Farm Elementary	22500 Sweetspire Drive	Clarksburg	20871	*
South Lake Elementary	18201 Contour Road	Gaithersburg	20877	No **,****
Stedwick Elementary	10631 Stedwick Road	Montgomery Village	20879	No **,****
Strathmore Elementary	3200 Beaverwood Lane	Silver Spring	20906	No **,****
Strawberry Knoll Elementary	18820 Strawberry Knoll Road	Gaithersburg	20879	No **,****
Summit Hall Elementary	101 West Deer Park Road	Gaithersburg	20877	No **,****
Takoma Park Elementary	7511 Holly Avenue	Takoma Park	20912	No **,****
Takoma Park Middle	7611 Piney Branch Road	Silver Spring	20910	No ****
Viers Mill Elementary	11711 Joseph Mill Road	Silver Spring	20906	No **,****
Walter Johnson High	6400 Rock Spring Drive	Bethesda	20814	No
Washington Grove Elementary	8712 Oakmont Street	Gaithersburg	20877	No **,****
Watkins Mill Elementary	19001 Watkins Mill Road	Montgomery Village	20879	*
Watkins Mill High	10301 Apple Ridge Road	Gaithersburg	20879	No
Weller Road Elementary	3301 Weller Road	Silver Spring	20906	No **,****
Wheaton High	12401 Dalewood Drive	Silver Spring	20906	No
Wheaton Woods Elementary	4510 Faroe Place	Rockville	20853	No **,****
Whetstone Elementary	19201 Thomas Farm Road	Gaithersburg	20879	Yes **,****

Appendix C: Table 1. Schools Conducted Lead Testing - Public Schools - Period Between July 2, 2019, and July 1, 2020

*Data verification in progress / Insufficient documentation

**Schools with some samples that need further verification / required documentation (Note: only samples that have been verified are included in this report)

***Schools with first-draw and flushed samples

****Includes some samples with improper protocol

SCHOOL NAME	SCHOOL STREET ADDRESS	CITY	ZIP	ANY ELEVATED LEAD RESULTS?
White Oak Middle	12201 New Hampshire Avenue	Silver Spring	20904	No **
Wood (Earle B.) Middle	14615 Bauer Drive	Rockville	20853	*
Woodfield Elementary	24200 Woodfield Road	Gaithersburg	20879	Yes **,****
Wyngate Elementary	9300 Wadsworth Drive	Bethesda	20817	No **,****
PRINCE GEORGE'S COUNTY				
District Heights Elementary	2200 County Road	District Heights	20747	*
Glenridge Elementary	7200 Gallatin Street	Landover Hills	20784	*
QUEEN ANNE'S COUNTY				
NO DATA				
ST. MARY'S COUNTY				
NO DATA				
SOMERSET COUNTY				
NO DATA				
TALBOT COUNTY				
Easton Elementary - Dobson Bldg.	305 Glenwood Avenue	Easton	21601	No
Easton Elementary - Moton Bldg.	307 Glenwood Avenue	Easton	21601	No
Easton High	723 Mecklenburg Avenue	Easton	21601	No
Easton Middle	201 Peachblossum Road	Easton	21601	No
St. Michaels Elementary	100 Seymour Avenue	St. Michaels	21663	No ****
St. Michaels Middle/High	200 Seymour Avenue	St. Michaels	21663	Yes
White Marsh Elementary	4322 Lovers Lane	Trappe	21673	No
WASHINGTON COUNTY				
NO DATA				
WICOMICO COUNTY				
NO DATA				

Appendix C: Table 1. Schools Conducted Lead Testing - Public Schools - Period Between July 2, 2019, and July 1, 2020

*Data verification in progress / Insufficient documentation

**Schools with some samples that need further verification / required documentation (Note: only samples that have been verified are included in this report)

***Schools with first-draw and flushed samples

****Includes some samples with improper protocol

SCHOOL NAME	SCHOOL STREET ADDRESS	CITY	ZIP	ANY ELEVATED LEAD RESULTS?
WORCESTER COUNTY				
NO DATA				

Appendix C: Table 1. Schools Conducted Lead Testing - Public Schools - Period Between July 2, 2019, and July 1, 2020

*Data verification in progress / Insufficient documentation

**Schools with some samples that need further verification / required documentation (Note: only samples that have been verified are included in this report)

***Schools with first-draw and flushed samples

****Includes some samples with improper protocol

[This page intentionally left blank]

Table 2. Schools Conducted Lead Testing - Charter Schools

SCHOOL NAME	SCHOOL STREET ADDRESS	CITY	ZIP	ANY ELEVATED LEAD RESULTS?
ANNE ARUNDEL COUNTY****				
Monarch Academy Glen Burnie	6730 Baymeadow Drive	Glen Burnie	21060	No
BALTIMORE CITY*****				
NO DATA				
FREDERICK COUNTY*****				
NO DATA				
PRINCE GEORGE'S COUNTY*****				
NO DATA				
ST. MARY'S COUNTY*****				
NO DATA				

Appendix C: Table 2. Schools Conducted Lead Testing - Charter Schools - Period Between July 2, 2019, and July 1, 2020

*Data verification in progress / Insufficient documentation

**Schools with some samples that need further verification / required documentation (Note: only samples that have been verified are included in this report)

***Schools with first-draw and flushed samples

****Includes some samples with improper protocol

*****Only these counties have charter schools

[This page intentionally left blank]

Table 3. Schools Conducted Lead Testing - Nonpublic Schools

SCHOOL NAME	SCHOOL STREET ADDRESS	CITY	ZIP	ANY ELEVATED LEAD RESULTS?
ALLEGANY COUNTY				
NO DATA				
ANNE ARUNDEL COUNTY				
NO DATA				
BALTIMORE CITY				
Arts & Ideas Sudbury School	4915 Holder Avenue	Baltimore	21214	No
Friends School of Baltimore	5114 North Charles Street	Baltimore	21210	*
BALTIMORE COUNTY				
Rock Church Academy	1607 Cromwell Bridge Road	Baltimore	21234	No
CALVERT COUNTY				
NO DATA				
CAROLINE COUNTY				
NO DATA				
CARROLL COUNTY				
NO DATA				
CECIL COUNTY				
NO DATA				
CHARLES COUNTY				
NO DATA				
DORCHESTER COUNTY				
NO DATA				
FREDERICK COUNTY				
NO DATA				
GARRETT COUNTY				
NO DATA				

Appendix C: Table 3. Schools Conducted Lead Testing - Nonpublic Schools - Period Between July 2, 2019, and July 1, 2020

*Data verification in progress / Insufficient documentation

**Schools with some samples that need further verification / required documentation (Note: only samples that have been verified are included in this report)

***Schools with first-draw and flushed samples

****Includes some samples with improper protocol

SCHOOL NAME	SCHOOL STREET ADDRESS	CITY	ZIP	ANY ELEVATED LEAD RESULTS?
HARFORD COUNTY				
NO DATA				
HOWARD COUNTY				
St. John's Parish Day School	9130 Frederick Road	Ellicott City	21042	No ***
KENT COUNTY				
Radcliffe Creek School, The	201 Talbot Boulevard	Chestertown	21620	No
MONTGOMERY COUNTY				
Heights School, The	10400 Seven Locks Road	Potomac	20854	Yes
St. Jude Regional Catholic School	4820 Walbridge Street	Rockville	20853	No
PRINCE GEORGE'S COUNTY				
Corkran Methodist Preschool	5200 Temple Hills Road	Temple Hills	20748	****
Holy Family School	2200 Callaway Street	Hillcrest Heights	20748	Yes
St. Ambrose School	6310 Jason Street	Cheverly	20785	*
QUEEN ANNE'S COUNTY				
NO DATA				
ST. MARY'S COUNTY				
NO DATA				
SOMERSET COUNTY				
NO DATA				
TALBOT COUNTY				
NO DATA				
WASHINGTON COUNTY				
NO DATA				
WICOMICO COUNTY				
NO DATA				
WORCESTER COUNTY				
NO DATA				

Appendix C: Table 3. Schools Conducted Lead Testing - Nonpublic Schools - Period Between July 2, 2019, and July 1, 2020

*Data verification in progress / Insufficient documentation

**Schools with some samples that need further verification / required documentation (Note: only samples that have been verified are included in this report)

***Schools with first-draw and flushed samples

****Includes some samples with improper protocol

APPENDIX D

Tables 4-6. Summary of Lead Samples Collected, Reporting Period
Between July 2, 2019, and July 1, 2020

[This page intentionally left blank]

Table 4. Lead Samples+ Collected - Public Schools

COUNTY	# SCHOOLS** COMPLETING TESTING	TOTAL # SAMPLES	# SAMPLES FROM DRINKING OUTLETS	# SAMPLES FROM NON- CONSUMPTION OUTLETS	# SAMPLES WITH UNKNOWN USE	TOTAL # ELEVATED SAMPLES	# ELEVATED SAMPLES FROM DRINKING OUTLETS	# ELEVATED SAMPLES FROM NON- CONSUMPTION OUTLETS	# ELEVATED SAMPLES WITH UNKNOWN USE
ALLEGANY	20	1777	696	1081	0	68	13	55	0
ANNE ARUNDEL	50	827	826	1	0	39	39	0	0
BALTIMORE CITY	0								
BALTIMORE COUNTY	135	1177	1177	0	0	145	145	0	0
CALVERT	1	89	89	0	0	0	0	0	0
CAROLINE	0								
CARROLL	3	74	74	0	0	2	2	0	0
CECIL	13	40	13	27	0	10	4	6	0
CHARLES	0								
DORCHESTER	0								
FREDERICK	0								
GARRETT	0								
HARFORD	0								
HOWARD	21	978	947	31	0	34	31	3	0
KENT	0								
MONTGOMERY	81	3429	3429	0	0	15	15	0	0
PRINCE GEORGE'S	0								
QUEEN ANNE'S	0								
ST. MARY'S	0								
SOMERSET	0								
TALBOT	7	179	161	18	0	1	1	0	0
WASHINGTON	0								
WICOMICO	0								
WORCESTER	0								
TOTAL	331	8570	7412	1158	0	314	250	64	0

Appendix D: Table 4. Lead Samples Collected - Public Schools - Period Between July 2, 2019, and July 1, 2020

*All samples are first-draw

**Number zero (0) indicates data is absent or incomplete

[This page intentionally left blank]

Table 5. Lead Samples+ Collected - Charter Schools

COUNTY+++	# SCHOOLS** COMPLETING TESTING	TOTAL # SAMPLES	# SAMPLES FROM DRINKING OUTLETS	# SAMPLES FROM NON- CONSUMPTION OUTLETS	# SAMPLES WITH UNKNOWN USE	TOTAL # ELEVATED SAMPLES	# ELEVATED SAMPLES FROM DRINKING OUTLETS	# ELEVATED SAMPLES FROM NON- CONSUMPTION OUTLETS	# ELEVATED SAMPLES WITH UNKNOWN USE
ANNE ARUNDEL	1	15	15	0	0	0	0	0	0
BALTIMORE CITY	0								
FREDERICK	0								
PRINCE GEORGE'S	0								
ST. MARY'S	0								
TOTAL	1	15	15	0	0	0	0	0	0

Appendix D: Table 5. Lead Samples Collected - Charter Schools - Period Between July 2, 2019, and July 1, 2020

*All samples are first-draw

**Number zero (0) indicates data is absent or incomplete

***Only these counties have charter schools

[This page intentionally left blank]

Table 6. Lead Samples+ Collected - Nonpublic Schools

COUNTY	# SCHOOLS** COMPLETING TESTING	TOTAL # SAMPLES	# SAMPLES FROM DRINKING OUTLETS	# SAMPLES FROM NON- CONSUMPTION OUTLETS	# SAMPLES WITH UNKNOWN USE	TOTAL # ELEVATED SAMPLES	# ELEVATED SAMPLES FROM DRINKING OUTLETS	# ELEVATED SAMPLES FROM NON- CONSUMPTION OUTLETS	# ELEVATED SAMPLES WITH UNKNOWN USE
ALLEGANY	0								
ANNE ARUNDEL	0								
BALTIMORE CITY	1	9	9	0	0	0	0	0	0
BALTIMORE COUNTY	1	6	6	0	0	0	0	0	0
CALVERT	0								
CAROLINE	0								
CARROLL	0								
CECIL	0								
CHARLES	0								
DORCHESTER	0								
FREDERICK	0								
GARRETT	0								
HARFORD	0								
HOWARD	1	3	3	0	0	0	0	0	0
KENT	1	3	3	0	0	0	0	0	0
MONTGOMERY	2	107	48	59	0	1	0	1	0
PRINCE GEORGE'S	1	30	3	27	0	1	0	1	0
QUEEN ANNE'S	0								
ST. MARY'S	0								
SOMERSET	0								
TALBOT	0								
WASHINGTON	0								
WICOMICO	0								
WORCESTER	0								
TOTAL	7	158	72	86	0	2	0	2	0

Appendix D: Table 6. Lead Samples Collected - Nonpublic Schools - Period Between July 2, 2019, and July 1, 2020

*All samples are first-draw

**Number zero (0) indicates data is absent or incomplete

[This page intentionally left blank]

Table 7. Lead Samples Above 5 ppb and Below Action Level - Public Schools

SCHOOL NAME	SCHOOL ADDRESS	CITY	FIXTURE TYPE‡	FIXTURE AREA TYPE‡	FIXTURE LOCATION DESCRIPTION‡	DESCRIPTION‡	USE‡	LEAD SAMPLE RESULT (ppb)
ALLEGANY COUNTY								
Beall Elementary	3 East College Avenue	Frostburg	Faucet, Cold	Bathroom	Classroom 001C By Bathrooms	Right Faucet	CO	6.10
Beall Elementary	3 East College Avenue	Frostburg	Faucet, Cold	Classroom	Classroom 120A	Right Faucet	CO	6.90
Beall Elementary	3 East College Avenue	Frostburg	Faucet, Cold	Classroom	Classroom 120D	Right Faucet	CO	7.10
Beall Elementary	3 East College Avenue	Frostburg	Faucet, Cold	Classroom	Classroom 120F	Right Faucet	CO	6.40
Beall Elementary	3 East College Avenue	Frostburg	Faucet, Cold	Classroom	Classroom 114E	Right Faucet	CO	12.30
Beall Elementary	3 East College Avenue	Frostburg	Faucet, Cold	Classroom	Classroom 010H	Right Faucet	CO	7.90
Beall Elementary	3 East College Avenue	Frostburg	Faucet, Cold	Classroom	Classroom 010 By Kindergarten	Right Faucet	CO	7.20
Beall Elementary	3 East College Avenue	Frostburg	Faucet, Cold	Classroom	Classroom 001B	Right Faucet	CO	11.70
Beall Elementary	3 East College Avenue	Frostburg	Faucet, Cold	Classroom	Classroom 010A	Right Faucet	CO	7.90
Beall Elementary	3 East College Avenue	Frostburg	Faucet, Cold	Office	Main Office 103E	Right Faucet	CO	6.60
Bel Air Elementary	14401 Barton Boulevard	Cumberland	Faucet, Cold	Classroom	Classroom 151	Right Faucet	CO	7.10
Bel Air Elementary	14401 Barton Boulevard	Cumberland	Faucet, Cold	Classroom	Classroom 158	Right Faucet	CO	7.70
Bel Air Elementary	14401 Barton Boulevard	Cumberland	Faucet, Cold	Classroom	Classroom 158	Right Faucet	CO	9.50

SCHOOL NAME	SCHOOL ADDRESS	CITY	FIXTURE TYPE‡	FIXTURE AREA TYPE‡	FIXTURE LOCATION DESCRIPTION‡	DESCRIPTION‡	USE‡	LEAD SAMPLE RESULT (ppb)
Bel Air Elementary	14401 Barton Boulevard	Cumberland	Faucet, Cold	Classroom	Classroom 158	Right Faucet	CO	11.40
Bel Air Elementary	14401 Barton Boulevard	Cumberland	Faucet, Cold	Classroom	Computer Room 108	Right Faucet	NC	5.70
Bel Air Elementary	14401 Barton Boulevard	Cumberland	Faucet, Cold	Kitchen	Kitchen 122	Right Faucet	NC	5.90
Bel Air Elementary	14401 Barton Boulevard	Cumberland	Kitchen Kettle, Cold	Kitchen	Kitchen 122	Kettle	CO	7.00
Braddock Middle	909 Holland Street	Cumberland	Faucet, Cold	Bathroom	Faculty Womens Bathroom 102BA	Right Faucet	NC	6.90
Braddock Middle	909 Holland Street	Cumberland	Faucet, Cold	Bathroom	Main Office Womens Bathroom 108G	Right Faucet	NC	10.40
Braddock Middle	909 Holland Street	Cumberland	Faucet, Cold	Bathroom	Boys Locker Room Coaches Office 137AB	Right Faucet	NC	10.20
Braddock Middle	909 Holland Street	Cumberland	Faucet, Cold	Bathroom	Faculty Mens Bathroom 247 (R)	Right Faucet	NC	8.40
Braddock Middle	909 Holland Street	Cumberland	Faucet, Cold	Bathroom	Faculty Mens Bathroom 247 (L)	Right Faucet	NC	6.30
Braddock Middle	909 Holland Street	Cumberland	Faucet, Cold	Classroom	Classroom 235	Right Faucet	NC	14.50
Braddock Middle	909 Holland Street	Cumberland	Faucet, Cold	Classroom	Classroom 235	Right Faucet	NC	19.90
Braddock Middle	909 Holland Street	Cumberland	Faucet, Cold	Classroom	Classroom 228	Right Faucet	NC	6.50
Braddock Middle	909 Holland Street	Cumberland	Faucet, Cold	Classroom	Classroom 229 Wall By Classroom 224	Right Faucet	NC	9.20
Braddock Middle	909 Holland Street	Cumberland	Faucet, Cold	Classroom	Classroom 242A (R)	Right Faucet	NC	6.40

Appendix E: Table 7. Lead Samples Above 5 ppb and Below Action Level - Public Schools - Period Between July 2, 2019, and July 1, 2020

‡As reported by school

SCHOOL NAME	SCHOOL ADDRESS	CITY	FIXTURE TYPE‡	FIXTURE AREA TYPE‡	FIXTURE LOCATION DESCRIPTION‡	DESCRIPTION‡	USE‡	LEAD SAMPLE RESULT (ppb)
Braddock Middle	909 Holland Street	Cumberland	Faucet, Cold	Home Economics	Home Economics 123	Right Faucet	CO	5.60
Braddock Middle	909 Holland Street	Cumberland	Faucet, Cold	Home Economics	Home Economics 123	Right Faucet	CO	8.20
Braddock Middle	909 Holland Street	Cumberland	Faucet, Cold	Home Economics	Home Economics 123	Right Faucet	CO	9.20
Braddock Middle	909 Holland Street	Cumberland	Faucet, Cold	Home Economics	Home Economics 123	Right Faucet	CO	10.20
Braddock Middle	909 Holland Street	Cumberland	Faucet, Cold	Home Economics	Home Economics 123	Right Faucet	CO	10.80
Braddock Middle	909 Holland Street	Cumberland	Faucet, Cold	Home Economics	Home Economics 123	Right Faucet	CO	20.30
Braddock Middle	909 Holland Street	Cumberland	Faucet, Cold	Home Economics	Home Economics 123	Right Faucet	NC	6.40
Cash Valley Elementary	10601 Cash Valley Road NW	LaVale	Faucet, Cold	Bathroom	Mens Bathroom 123	Sink Right Faucet	NC	5.69
Cash Valley Elementary	10601 Cash Valley Road NW	LaVale	Faucet, Cold	Classroom	Classroom 132D	Sink Right Faucet	CO	6.22
Cash Valley Elementary	10601 Cash Valley Road NW	LaVale	Faucet, Cold	Classroom	Classroom (Art)	Sink Right Faucet	NC	7.39
Cash Valley Elementary	10601 Cash Valley Road NW	LaVale	Faucet, Cold	Kitchen	Kitchen 11BC	Sink Right Faucet	CO	13.10
Cash Valley Elementary	10601 Cash Valley Road NW	LaVale	Faucet, Cold	Lounge	Faculty Lounge 126	Sink Right Faucet	CO	5.70
Cash Valley Elementary	10601 Cash Valley Road NW	LaVale	Faucet, Cold	Other	Media Center 146	Sink Right Faucet	CO	12.10

Appendix E: Table 7. Lead Samples Above 5 ppb and Below Action Level - Public Schools - Period Between July 2, 2019, and July 1, 2020

‡As reported by school

SCHOOL NAME	SCHOOL ADDRESS	CITY	FIXTURE TYPE‡	FIXTURE AREA TYPE‡	FIXTURE LOCATION DESCRIPTION‡	DESCRIPTION‡	USE‡	LEAD SAMPLE RESULT (ppb)
Center For Career & Technical Education	14211 McMullen Highway SW	Cresaptown	Drinking Water Fountain - Bubblers Style	Classroom	Classroom 123S	Fountain	CO	9.40
Center For Career & Technical Education	14211 McMullen Highway SW	Cresaptown	Faucet, Cold	Bathroom	Kitchen Bathroom	Right Faucet	NC	7.30
Center For Career & Technical Education	14211 McMullen Highway SW	Cresaptown	Faucet, Cold	Bathroom	Boys Bathroom 241 (L)	Right Faucet	NC	9.00
Center For Career & Technical Education	14211 McMullen Highway SW	Cresaptown	Faucet, Cold	Classroom	Classroom 123S (R)	Right Faucet	NC	6.70
Center For Career & Technical Education	14211 McMullen Highway SW	Cresaptown	Faucet, Cold	Classroom	Classroom 231 (L)	Right Faucet	NC	17.00
Center For Career & Technical Education	14211 McMullen Highway SW	Cresaptown	Faucet, Cold	Classroom	Classroom 231 (R)	Right Faucet	NC	16.80
Center For Career & Technical Education	14211 McMullen Highway SW	Cresaptown	Faucet, Cold	Classroom	Classroom 234 (L)	Right Faucet	NC	7.20
Center For Career & Technical Education	14211 McMullen Highway SW	Cresaptown	Faucet, Cold	Classroom	Classroom 234 (L)	Right Faucet	NC	8.90
Center For Career & Technical Education	14211 McMullen Highway SW	Cresaptown	Faucet, Cold	Classroom	Classroom 234 (L)	Right Faucet	NC	12.50
Center For Career & Technical Education	14211 McMullen Highway SW	Cresaptown	Faucet, Cold	Classroom	Classroom 234 (R)	Right Faucet	NC	8.70
Center For Career & Technical Education	14211 McMullen Highway SW	Cresaptown	Faucet, Cold	Classroom	Classroom 234 (R)	Right Faucet	NC	8.90
Center For Career & Technical Education	14211 McMullen Highway SW	Cresaptown	Faucet, Cold	Classroom	Classroom 234 (R)	Right Faucet	NC	9.50

Appendix E: Table 7. Lead Samples Above 5 ppb and Below Action Level - Public Schools - Period Between July 2, 2019, and July 1, 2020

‡As reported by school

SCHOOL NAME	SCHOOL ADDRESS	CITY	FIXTURE TYPE‡	FIXTURE AREA TYPE‡	FIXTURE LOCATION DESCRIPTION‡	DESCRIPTION‡	USE‡	LEAD SAMPLE RESULT (ppb)
Center For Career & Technical Education	14211 McMullen Highway SW	Cresaptown	Faucet, Cold	Home Economics	Culinary Arts 207 (L)	Right Faucet	CO	8.20
Center For Career & Technical Education	14211 McMullen Highway SW	Cresaptown	Faucet, Cold	Kitchen	Kitchen 216 (R)	Right Faucet	CO	9.50
Center For Career & Technical Education	14211 McMullen Highway SW	Cresaptown	Faucet, Cold	Kitchen	Kitchen 216	Right Faucet	CO	6.10
Center For Career & Technical Education	14211 McMullen Highway SW	Cresaptown	Faucet, Cold	Office	Attendance Office	Right Faucet	NC	14.50
Eckhart Alternative	17000 National Highway SW	Frostburg	Drinking Water Fountain - Bubbler Style	Gymnasium	Gymnasium 103 (L)	Fountain	CO	11.10
Eckhart Alternative	17000 National Highway SW	Frostburg	Faucet, Cold	Bathroom	Health Room Bathroom 109AA	Right Faucet	NC	6.20
Eckhart Alternative	17000 National Highway SW	Frostburg	Faucet, Cold	Bathroom	Girls Bathroom 104D (R)	Right Faucet	NC	13.60
Eckhart Alternative	17000 National Highway SW	Frostburg	Faucet, Cold	Bathroom	Girls Bathroom 104D (L)	Right Faucet	NC	20.30
Eckhart Alternative	17000 National Highway SW	Frostburg	Faucet, Cold	Bathroom	Boys Bathroom 104E (L)	Right Faucet	NC	8.40
Eckhart Alternative	17000 National Highway SW	Frostburg	Faucet, Cold	Classroom	Classroom 121	Right Faucet	CO	9.40
Eckhart Alternative	17000 National Highway SW	Frostburg	Faucet, Cold	Kitchen	Kitchen 104B	Right Faucet	NC	9.00
Fort Hill High	500 Greenway Avenue	Cumberland	Faucet, Cold	Bathroom	Custodial Womens Bathroom 139F (R)	Right Faucet	NC	7.90
Fort Hill High	500 Greenway Avenue	Cumberland	Faucet, Cold	Bathroom	Girls Bathroom 003	Right Faucet	NC	7.80

Appendix E: Table 7. Lead Samples Above 5 ppb and Below Action Level - Public Schools - Period Between July 2, 2019, and July 1, 2020

‡As reported by school

SCHOOL NAME	SCHOOL ADDRESS	CITY	FIXTURE TYPE‡	FIXTURE AREA TYPE‡	FIXTURE LOCATION DESCRIPTION‡	DESCRIPTION‡	USE‡	LEAD SAMPLE RESULT (ppb)
Fort Hill High	500 Greenway Avenue	Cumberland	Faucet, Cold	Classroom	Classroom 312	Right Faucet	NC	11.40
Fort Hill High	500 Greenway Avenue	Cumberland	Faucet, Cold	Classroom	Classroom 126 (R)	Right Faucet	CO	7.60
Fort Hill High	500 Greenway Avenue	Cumberland	Faucet, Cold	Classroom	Storage Room 315A	Right Faucet	NC	6.70
Fort Hill High	500 Greenway Avenue	Cumberland	Faucet, Cold	Classroom	Classroom 315 Sink 4 (L)	Right Faucet	NC	9.70
Fort Hill High	500 Greenway Avenue	Cumberland	Faucet, Cold	Classroom	Classroom 123	Right Faucet	NC	17.40
Fort Hill High	500 Greenway Avenue	Cumberland	Faucet, Cold	Classroom	Classroom 311 (R)	Right Faucet	NC	7.40
Fort Hill High	500 Greenway Avenue	Cumberland	Faucet, Cold	Classroom	Classroom 311(L)	Right Faucet	NC	6.00
Fort Hill High	500 Greenway Avenue	Cumberland	Faucet, Cold	Kitchen	Kitchen Dish-Room 147I	Right Faucet	NC	11.30
Fort Hill High	500 Greenway Avenue	Cumberland	Faucet, Cold	Kitchen	Kitchen 147 By Storage Room 148	Right Faucet	NC	9.70
Fort Hill High	500 Greenway Avenue	Cumberland	Faucet, Cold	Locker Room	Boys Dressing Room 005 (R)	Right Faucet	NC	6.30
Fort Hill High	500 Greenway Avenue	Cumberland	Faucet, Cold	Classroom (Photo Lab/Dark Room)	Dark Room 261D (L)	Right Faucet	NC	10.90
Frost Elementary	260 Shaw Street	Frostburg	Faucet, Cold	Classroom	Classroom 129	Right Faucet	CO	7.90
Frost Elementary	260 Shaw Street	Frostburg	Faucet, Cold	Classroom	Classroom 142	Right Faucet	CO	5.80
Frost Elementary	260 Shaw Street	Frostburg	Faucet, Cold	Kitchen	Kitchen 149C	Right Faucet	CO	9.00

Appendix E: Table 7. Lead Samples Above 5 ppb and Below Action Level - Public Schools - Period Between July 2, 2019, and July 1, 2020

‡As reported by school

SCHOOL NAME	SCHOOL ADDRESS	CITY	FIXTURE TYPE‡	FIXTURE AREA TYPE‡	FIXTURE LOCATION DESCRIPTION‡	DESCRIPTION‡	USE‡	LEAD SAMPLE RESULT (ppb)
Frost Elementary	260 Shaw Street	Frostburg	Kitchen Kettle, Cold	Kitchen	Kitchen 149C	Kettle	CO	6.70
John Humbird Elementary	120 East Mary Street	Cumberland	Faucet, Cold	Kitchen	Kitchen 202 (R)	Right Faucet	CO	6.10
John Humbird Elementary	120 East Mary Street	Cumberland	Faucet, Cold	Kitchen	Kitchen 202 (L)	Right Faucet	CO	7.20
Mountain Ridge High	100 Dr. Nancy S. Grasmick Lane	Frostburg	Faucet, Cold	Bathroom	Athletic Director Bathroom 180	Right Faucet	NC	11.60
Mountain Ridge High	100 Dr. Nancy S. Grasmick Lane	Frostburg	Faucet, Cold	Classroom	Art Room 325	Right Faucet	NC	8.30
Mountain Ridge High	100 Dr. Nancy S. Grasmick Lane	Frostburg	Faucet, Cold	Classroom	Classroom 301 By Door Left Sink Sink 1 (L)	Right Faucet	NC	7.20
Mountain Ridge High	100 Dr. Nancy S. Grasmick Lane	Frostburg	Faucet, Cold	Classroom	Classroom 301 By Stove Left Sink Sink 3 (L)	Right Faucet	NC	9.00
Mountain Ridge High	100 Dr. Nancy S. Grasmick Lane	Frostburg	Faucet, Cold	Classroom	Classroom 301 By Stove Left Sink Sink 3 (R)	Right Faucet	NC	16.90
Mountain Ridge High	100 Dr. Nancy S. Grasmick Lane	Frostburg	Faucet, Cold	Classroom	Classroom 301 By Stove Right Sink Sink 4 (L)	Right Faucet	NC	11.70
Mountain Ridge High	100 Dr. Nancy S. Grasmick Lane	Frostburg	Faucet, Cold	Classroom	Classroom 303 Hallway Wall Sink 2 (R)	Right Faucet	NC	13.00
Mountain Ridge High	100 Dr. Nancy S. Grasmick Lane	Frostburg	Faucet, Cold	Classroom	Classroom 303 Hallway Wall Sink 2 (L)	Right Faucet	NC	16.20
Mountain Ridge High	100 Dr. Nancy S. Grasmick Lane	Frostburg	Faucet, Cold	Classroom	Classroom 303 Hallway Wall Sink 3 (R)	Right Faucet	NC	8.50

Appendix E: Table 7. Lead Samples Above 5 ppb and Below Action Level - Public Schools - Period Between July 2, 2019, and July 1, 2020

‡As reported by school

SCHOOL NAME	SCHOOL ADDRESS	CITY	FIXTURE TYPE‡	FIXTURE AREA TYPE‡	FIXTURE LOCATION DESCRIPTION‡	DESCRIPTION‡	USE‡	LEAD SAMPLE RESULT (ppb)
Mountain Ridge High	100 Dr. Nancy S. Grasmick Lane	Frostburg	Faucet, Cold	Classroom	Classroom 303 Hallway Wall Sink 3 (L)	Right Faucet	NC	9.00
Mountain Ridge High	100 Dr. Nancy S. Grasmick Lane	Frostburg	Faucet, Cold	Classroom	Classroom 303 Hallway Wall Sink 4 (R)	Right Faucet	NC	7.60
Mountain Ridge High	100 Dr. Nancy S. Grasmick Lane	Frostburg	Faucet, Cold	Classroom	Classroom 303 Hallway Wall Sink 4 (L)	Right Faucet	NC	13.90
Mountain Ridge High	100 Dr. Nancy S. Grasmick Lane	Frostburg	Faucet, Cold	Classroom	Classroom 303 Hallway Wall Sink 5 (L)	Right Faucet	NC	13.90
Mountain Ridge High	100 Dr. Nancy S. Grasmick Lane	Frostburg	Faucet, Cold	Classroom	Classroom 303 Hallway Wall Sink 6 (R)	Right Faucet	NC	19.60
Mountain Ridge High	100 Dr. Nancy S. Grasmick Lane	Frostburg	Faucet, Cold	Classroom	Classroom 303 Hallway Wall Sink 6 (L)	Right Faucet	NC	18.60
Mountain Ridge High	100 Dr. Nancy S. Grasmick Lane	Frostburg	Faucet, Cold	Classroom	Classroom 303 Hallway Wall Sink 7 (R)	Right Faucet	NC	10.00
Mountain Ridge High	100 Dr. Nancy S. Grasmick Lane	Frostburg	Faucet, Cold	Classroom	Classroom 303 Hallway Wall Sink 7 (L)	Right Faucet	NC	20.40
Mountain Ridge High	100 Dr. Nancy S. Grasmick Lane	Frostburg	Faucet, Cold	Classroom	Classroom 303 Hallway Wall Sink 8 (R)	Right Faucet	NC	11.20
Mountain Ridge High	100 Dr. Nancy S. Grasmick Lane	Frostburg	Faucet, Cold	Classroom	Classroom 305 Teachers Area Sink 1 (R)	Right Faucet	NC	7.30
Mountain Ridge High	100 Dr. Nancy S. Grasmick Lane	Frostburg	Faucet, Cold	Classroom	Classroom 305 Teachers Area Sink 1 (L)	Right Faucet	NC	5.70
Mountain Ridge High	100 Dr. Nancy S. Grasmick Lane	Frostburg	Faucet, Cold	Classroom	Classroom 305 Hallway Wall Sink 2 (R)	Right Faucet	NC	10.80

Appendix E: Table 7. Lead Samples Above 5 ppb and Below Action Level - Public Schools - Period Between July 2, 2019, and July 1, 2020

‡As reported by school

SCHOOL NAME	SCHOOL ADDRESS	CITY	FIXTURE TYPE‡	FIXTURE AREA TYPE‡	FIXTURE LOCATION DESCRIPTION‡	DESCRIPTION‡	USE‡	LEAD SAMPLE RESULT (ppb)
Mountain Ridge High	100 Dr. Nancy S. Grasmick Lane	Frostburg	Faucet, Cold	Classroom	Classroom 305 Hallway Wall Sink 2 (L)	Right Faucet	NC	9.20
Mountain Ridge High	100 Dr. Nancy S. Grasmick Lane	Frostburg	Faucet, Cold	Classroom	Classroom 305 Hallway Wall Sink 3 (R)	Right Faucet	NC	10.10
Mountain Ridge High	100 Dr. Nancy S. Grasmick Lane	Frostburg	Faucet, Cold	Classroom	Classroom 305 Hallway Wall Sink 3 (L)	Right Faucet	NC	5.80
Mountain Ridge High	100 Dr. Nancy S. Grasmick Lane	Frostburg	Faucet, Cold	Classroom	Classroom 305 Hallway Wall Sink 4 (R)	Right Faucet	NC	12.90
Mountain Ridge High	100 Dr. Nancy S. Grasmick Lane	Frostburg	Faucet, Cold	Classroom	Classroom 305 Window Wall Sink 6 (L)	Right Faucet	NC	6.50
Mountain Ridge High	100 Dr. Nancy S. Grasmick Lane	Frostburg	Faucet, Cold	Classroom	Classroom 307 Teachers Area Sink 1 (R)	Right Faucet	NC	13.10
Mountain Ridge High	100 Dr. Nancy S. Grasmick Lane	Frostburg	Faucet, Cold	Classroom	Classroom 307 Window Wall Sink 7 (L)	Right Faucet	NC	6.00
Mountain Ridge High	100 Dr. Nancy S. Grasmick Lane	Frostburg	Faucet, Cold	Classroom	Classroom 311 Teachers Area Sink 1	Right Faucet	NC	11.00
Mountain Ridge High	100 Dr. Nancy S. Grasmick Lane	Frostburg	Faucet, Cold	Classroom	Classroom 311 Hallway Wall Sink 2 (R)	Right Faucet	NC	14.00
Mountain Ridge High	100 Dr. Nancy S. Grasmick Lane	Frostburg	Faucet, Cold	Classroom	Classroom 311 Hallway Wall Sink 2 (L)	Right Faucet	NC	18.10
Mountain Ridge High	100 Dr. Nancy S. Grasmick Lane	Frostburg	Faucet, Cold	Classroom	Classroom 311 Hallway Wall Sink 3 (L)	Right Faucet	NC	18.90
Mountain Ridge High	100 Dr. Nancy S. Grasmick Lane	Frostburg	Faucet, Cold	Classroom	Classroom 311 Hallway Wall Sink 4 (R)	Right Faucet	NC	17.60

Appendix E: Table 7. Lead Samples Above 5 ppb and Below Action Level - Public Schools - Period Between July 2, 2019, and July 1, 2020

‡As reported by school

SCHOOL NAME	SCHOOL ADDRESS	CITY	FIXTURE TYPE‡	FIXTURE AREA TYPE‡	FIXTURE LOCATION DESCRIPTION‡	DESCRIPTION‡	USE‡	LEAD SAMPLE RESULT (ppb)
Mountain Ridge High	100 Dr. Nancy S. Grasmick Lane	Frostburg	Faucet, Cold	Classroom	Classroom 311 Hallway Wall Sink 4 (L)	Right Faucet	NC	7.90
Mountain Ridge High	100 Dr. Nancy S. Grasmick Lane	Frostburg	Faucet, Cold	Classroom	Classroom 311 Window Wall Sink 5 (R)	Right Faucet	NC	13.10
Mountain Ridge High	100 Dr. Nancy S. Grasmick Lane	Frostburg	Faucet, Cold	Classroom	Classroom 311 Window Wall Sink 5 (L)	Right Faucet	NC	12.20
Mountain Ridge High	100 Dr. Nancy S. Grasmick Lane	Frostburg	Faucet, Cold	Classroom	Classroom 311 Window Wall Sink 6 (R)	Right Faucet	NC	18.00
Mountain Ridge High	100 Dr. Nancy S. Grasmick Lane	Frostburg	Faucet, Cold	Classroom	Classroom 311 Window Wall Sink 6 (L)	Right Faucet	NC	17.90
Mountain Ridge High	100 Dr. Nancy S. Grasmick Lane	Frostburg	Faucet, Cold	Classroom	Classroom 311 Window Wall Lab Side Sink 8 (R)	Right Faucet	NC	10.80
Mountain Ridge High	100 Dr. Nancy S. Grasmick Lane	Frostburg	Faucet, Cold	Classroom	Classroom 311 Window Wall Student Desk Side Sink 8 (L)	Right Faucet	NC	19.00
Mountain Ridge High	100 Dr. Nancy S. Grasmick Lane	Frostburg	Faucet, Cold	Classroom	Storage Room 311A	Right Faucet	NC	14.10
Mountain Ridge High	100 Dr. Nancy S. Grasmick Lane	Frostburg	Faucet, Cold	Classroom	Classroom 315 Window Wall Sink 2 (R)	Right Faucet	NC	15.00
Mountain Ridge High	100 Dr. Nancy S. Grasmick Lane	Frostburg	Faucet, Cold	Classroom	Classroom 315 Window Wall Sink 2 (L)	Right Faucet	NC	14.10
Mountain Ridge High	100 Dr. Nancy S. Grasmick Lane	Frostburg	Faucet, Cold	Classroom	Classroom 317 Teachers Area Sink 1 (L)	Right Faucet	NC	11.00
Mountain Ridge High	100 Dr. Nancy S. Grasmick Lane	Frostburg	Faucet, Cold	Classroom	Classroom 317 Hallway Wall Sink 6 (R)	Right Faucet	NC	7.00

Appendix E: Table 7. Lead Samples Above 5 ppb and Below Action Level - Public Schools - Period Between July 2, 2019, and July 1, 2020

‡As reported by school

SCHOOL NAME	SCHOOL ADDRESS	CITY	FIXTURE TYPE‡	FIXTURE AREA TYPE‡	FIXTURE LOCATION DESCRIPTION‡	DESCRIPTION‡	USE‡	LEAD SAMPLE RESULT (ppb)
Mountain Ridge High	100 Dr. Nancy S. Grasmick Lane	Frostburg	Faucet, Cold	Concessions	Concession Stand 103	Right Faucet	CO	11.00
Mountain Ridge High	100 Dr. Nancy S. Grasmick Lane	Frostburg	Faucet, Cold	Locker Room	Boys Locker Room 179 (L)	Right Faucet	NC	9.30
Mt. Savage Elementary/Middle	13201 New School Road NW	Mt. Savage	Faucet, Cold	Classroom	Classroom 194	Right Faucet	CO	6.40
Mt. Savage Elementary/Middle	13201 New School Road NW	Mt. Savage	Faucet, Cold	Classroom	Classroom 320	Right Faucet	CO	12.60
Mt. Savage Elementary/Middle	13201 New School Road NW	Mt. Savage	Faucet, Cold	Home Economics	Food Lab 219 (8)	Right Faucet	CO	6.50
Mt. Savage Elementary/Middle	13201 New School Road NW	Mt. Savage	Faucet, Cold	Kitchen	Kitchen 236	Right Faucet	CO	8.10
Mt. Savage Elementary/Middle	13201 New School Road NW	Mt. Savage	Faucet, Cold	Locker Room	Boys Locker Room Trainers Room 162	Right Faucet	NC	17.30
Mt. Savage Elementary/Middle	13201 New School Road NW	Mt. Savage	Faucet, Cold	Other	Laundry Room 161	Right Faucet	NC	14.50
Mt. Savage Elementary/Middle	13201 New School Road NW	Mt. Savage	Faucet, Cold	Classroom (Science Lab)	Classroom Science Lab 423 Sink 1	Right Faucet	NC	12.30
Mt. Savage Elementary/Middle	13201 New School Road NW	Mt. Savage	Faucet, Cold	Classroom (Science Lab)	Classroom Science Lab 423 Sink 2 (M)	Right Faucet	NC	14.70
Mt. Savage Elementary/Middle	13201 New School Road NW	Mt. Savage	Faucet, Cold	Classroom (Science Lab)	Classroom Science Lab 423 Sink 2 (L)	Right Faucet	NC	11.40
Mt. Savage Elementary/Middle	13201 New School Road NW	Mt. Savage	Faucet, Cold	Classroom (Science Lab)	Classroom Science Lab 423 Sink 3 (R)	Right Faucet	NC	11.70

Appendix E: Table 7. Lead Samples Above 5 ppb and Below Action Level - Public Schools - Period Between July 2, 2019, and July 1, 2020

‡As reported by school

SCHOOL NAME	SCHOOL ADDRESS	CITY	FIXTURE TYPE‡	FIXTURE AREA TYPE‡	FIXTURE LOCATION DESCRIPTION‡	DESCRIPTION‡	USE‡	LEAD SAMPLE RESULT (ppb)
Mt. Savage Elementary/Middle	13201 New School Road NW	Mt. Savage	Faucet, Cold	Classroom (Science Lab)	Classroom Science Lab 423 Sink 3 (M)	Right Faucet	NC	11.30
Mt. Savage Elementary/Middle	13201 New School Road NW	Mt. Savage	Faucet, Cold	Classroom (Science Lab)	Classroom Science Lab 423 Sink 4 (R)	Right Faucet	NC	14.80
Mt. Savage Elementary/Middle	13201 New School Road NW	Mt. Savage	Faucet, Cold	Classroom (Science Lab)	Classroom Science Lab 423 Sink 4 (L)	Right Faucet	NC	14.30
Mt. Savage Elementary/Middle	13201 New School Road NW	Mt. Savage	Faucet, Cold	Classroom (Science Lab)	Classroom Science Lab 416	Right Faucet	NC	9.30
Mt. Savage Elementary/Middle	13201 New School Road NW	Mt. Savage	Faucet, Cold	Classroom (Science Lab)	Classroom Science Lab 415 Sink 1	Right Faucet	NC	6.80
Mt. Savage Elementary/Middle	13201 New School Road NW	Mt. Savage	Faucet, Cold	Classroom (Science Lab)	Classroom Science Lab 415 Sink 2	Right Faucet	NC	17.40
Mt. Savage Elementary/Middle	13201 New School Road NW	Mt. Savage	Faucet, Cold	Classroom (Science Lab)	Classroom Science Lab 415 Sink 3	Right Faucet	NC	14.80
Mt. Savage Elementary/Middle	13201 New School Road NW	Mt. Savage	Faucet, Cold	Classroom (Science Lab)	Classroom Science Lab 415 Sink 4	Right Faucet	NC	14.60
Mt. Savage Elementary/Middle	13201 New School Road NW	Mt. Savage	Faucet, Cold	Classroom (Science Lab)	Classroom Science Lab 415 Sink 5	Right Faucet	NC	15.30
Mt. Savage Elementary/Middle	13201 New School Road NW	Mt. Savage	Faucet, Cold	Classroom (Science Lab)	Classroom Science Lab 415 Sink 7	Right Faucet	NC	16.90
Mt. Savage Elementary/Middle	13201 New School Road NW	Mt. Savage	Faucet, Cold	Classroom (Science Lab)	Classroom Science Lab 415 Sink 8	Right Faucet	NC	12.70
Mt. Savage Elementary/Middle	13201 New School Road NW	Mt. Savage	Faucet, Cold	Classroom (Science Lab)	Classroom Science Lab 415 Sink 9	Right Faucet	NC	8.20

Appendix E: Table 7. Lead Samples Above 5 ppb and Below Action Level - Public Schools - Period Between July 2, 2019, and July 1, 2020

‡As reported by school

SCHOOL NAME	SCHOOL ADDRESS	CITY	FIXTURE TYPE‡	FIXTURE AREA TYPE‡	FIXTURE LOCATION DESCRIPTION‡	DESCRIPTION‡	USE‡	LEAD SAMPLE RESULT (ppb)
Mt. Savage Elementary/Middle	13201 New School Road NW	Mt. Savage	Sprayer	Kitchen	Dish Room 236	Sprayer	NC	8.40
Northeast Elementary	11001 Forest Avenue	Cumberland	Faucet, Cold	Bathroom	Kitchen Bathroom 118A	Right Faucet	NC	12.80
Northeast Elementary	11001 Forest Avenue	Cumberland	Faucet, Cold	Kitchen	Kitchen Dishroom 118C	Sprayer	NC	17.50
Northeast Elementary	11001 Forest Avenue	Cumberland	Faucet, Cold	Kitchen	Kitchen 118	Right Faucet	NC	17.30
Parkside Elementary	50 Parkside Boulevard	LaVale	Faucet, Cold	Bathroom	Bathroom Principals Office 27	Right Faucet	NC	18.60
Parkside Elementary	50 Parkside Boulevard	LaVale	Faucet, Cold	Bathroom	Girls Bathroom (L Middle)	Right Faucet	NC	6.20
Parkside Elementary	50 Parkside Boulevard	LaVale	Faucet, Cold	Bathroom	Girls Bathroom (R Middle)	Right Faucet	NC	5.80
Parkside Elementary	50 Parkside Boulevard	LaVale	Faucet, Cold	Classroom	Room 10	Right Faucet	CO	5.80
Parkside Elementary	50 Parkside Boulevard	LaVale	Faucet, Cold	Classroom	Room 13	Right Faucet	CO	10.60
Parkside Elementary	50 Parkside Boulevard	LaVale	Faucet, Cold	Classroom	Room 15	Right Faucet	CO	18.50
Parkside Elementary	50 Parkside Boulevard	LaVale	Faucet, Cold	Classroom	Room 6	Right Faucet	CO	19.10
Parkside Elementary	50 Parkside Boulevard	LaVale	Faucet, Cold	Classroom	Room 9	Right Faucet	CO	14.10
Parkside Elementary	50 Parkside Boulevard	LaVale	Faucet, Cold	Classroom	Room 1	Right Faucet	CO	7.30
Parkside Elementary	50 Parkside Boulevard	LaVale	Faucet, Cold	Classroom	Room 4	Right Faucet	CO	16.30

Appendix E: Table 7. Lead Samples Above 5 ppb and Below Action Level - Public Schools - Period Between July 2, 2019, and July 1, 2020

‡As reported by school

SCHOOL NAME	SCHOOL ADDRESS	CITY	FIXTURE TYPE‡	FIXTURE AREA TYPE‡	FIXTURE LOCATION DESCRIPTION‡	DESCRIPTION‡	USE‡	LEAD SAMPLE RESULT (ppb)
Parkside Elementary	50 Parkside Boulevard	LaVale	Faucet, Cold	Classroom	Room 5	Right Faucet	CO	12.00
Parkside Elementary	50 Parkside Boulevard	LaVale	Faucet, Cold	Classroom	Room 22	Right Faucet	CO	16.40
Parkside Elementary	50 Parkside Boulevard	LaVale	Faucet, Cold	Classroom	Room 12	Right Faucet	CO	8.60
South Penn Elementary	500 East Second Street	Cumberland	Faucet, Cold	Cafeteria	Cafeteria Room 151E	Right Faucet	CO	6.50
South Penn Elementary	500 East Second Street	Cumberland	Faucet, Cold	Classroom	Room 124	Right Faucet	CO	5.60
South Penn Elementary	500 East Second Street	Cumberland	Faucet, Cold	Classroom	Classroom 146D	Right Faucet	NC	6.30
South Penn Elementary	500 East Second Street	Cumberland	Faucet, Cold	Classroom	Classroom 146	Right Faucet	CO	13.60
South Penn Elementary	500 East Second Street	Cumberland	Faucet, Cold	Classroom	Classroom 212C (L)	Right Faucet	CO	7.50
South Penn Elementary	500 East Second Street	Cumberland	Faucet, Cold	Classroom	Classroom 202C	Right Faucet	CO	6.60
South Penn Elementary	500 East Second Street	Cumberland	Faucet, Cold	Kitchen	Kitchen Dishroom 151 (R)	Right Faucet	NC	6.70
South Penn Elementary	500 East Second Street	Cumberland	Kitchen Kettle, Cold	Kitchen	Kitchen 151	Kettle	CO	7.40
Washington Middle	200 Massachusetts Avenue	Cumberland	Faucet, Cold	Classroom	Classroom 214 (L)	Right Faucet	NC	6.70
Washington Middle	200 Massachusetts Avenue	Cumberland	Faucet, Cold	Home Economics	Home Economics 103	Right Faucet	CO	5.70
Washington Middle	200 Massachusetts Avenue	Cumberland	Faucet, Cold	Home Economics	Home Economics 103	Right Faucet	CO	9.90

Appendix E: Table 7. Lead Samples Above 5 ppb and Below Action Level - Public Schools - Period Between July 2, 2019, and July 1, 2020

‡As reported by school

SCHOOL NAME	SCHOOL ADDRESS	CITY	FIXTURE TYPE‡	FIXTURE AREA TYPE‡	FIXTURE LOCATION DESCRIPTION‡	DESCRIPTION‡	USE‡	LEAD SAMPLE RESULT (ppb)
Washington Middle	200 Massachusetts Avenue	Cumberland	Faucet, Cold	Home Economics	Home Economics 103	Right Faucet	NC	12.20
Washington Middle	200 Massachusetts Avenue	Cumberland	Faucet, Cold	Locker Room	Coaches Office Girls Locker Room 245A	Right Faucet	NC	7.50
West Side Elementary	425 Paca Street	Cumberland	Faucet, Cold	Classroom	Classroom 105C (R)	Right Faucet	CO	9.50
West Side Elementary	425 Paca Street	Cumberland	Faucet, Cold	Classroom	Room 313 (L)	Right Faucet	CO	12.90
West Side Elementary	425 Paca Street	Cumberland	Faucet, Cold	Classroom	Room 313 (R)	Right Faucet	CO	9.10
Westmar Middle	16915 Lower George's Creek Road	Lonaconing	Faucet, Cold	Bathroom	Womens Faculty Bathroom 234 (R)	Right Faucet	NC	5.60
Westmar Middle	16915 Lower George's Creek Road	Lonaconing	Faucet, Cold	Bathroom	Outside Girls Bathroom (L)	Right Faucet	NC	14.00
Westmar Middle	16915 Lower George's Creek Road	Lonaconing	Faucet, Cold	Bathroom	Outside Girls Bathroom (R)	Right Faucet	NC	16.70
Westmar Middle	16915 Lower George's Creek Road	Lonaconing	Faucet, Cold	Bathroom	Outside Boys Bathroom (R)	Right Faucet	NC	6.70
Westmar Middle	16915 Lower George's Creek Road	Lonaconing	Faucet, Cold	Classroom	Classroom 206	Right Faucet	NC	8.60
Westmar Middle	16915 Lower George's Creek Road	Lonaconing	Faucet, Cold	Classroom	Classroom 225	Right Faucet	NC	5.90
Westmar Middle	16915 Lower George's Creek Road	Lonaconing	Faucet, Cold	Classroom	Media Center 106	Right Faucet	CO	6.70

Appendix E: Table 7. Lead Samples Above 5 ppb and Below Action Level - Public Schools - Period Between July 2, 2019, and July 1, 2020

‡As reported by school

SCHOOL NAME	SCHOOL ADDRESS	CITY	FIXTURE TYPE‡	FIXTURE AREA TYPE‡	FIXTURE LOCATION DESCRIPTION‡	DESCRIPTION‡	USE‡	LEAD SAMPLE RESULT (ppb)
Westmar Middle	16915 Lower George's Creek Road	Lonaconing	Faucet, Cold	Classroom	Classroom 207 Sink 1 (R)	Right Faucet	NC	8.30
Westmar Middle	16915 Lower George's Creek Road	Lonaconing	Faucet, Cold	Classroom	Classroom 207 Sink 1 (L)	Right Faucet	NC	18.30
Westmar Middle	16915 Lower George's Creek Road	Lonaconing	Faucet, Cold	Classroom	Classroom 207 Sink 2 (L)	Right Faucet	NC	10.20
Westmar Middle	16915 Lower George's Creek Road	Lonaconing	Faucet, Cold	Classroom	Classroom 207 Sink 3 (L)	Right Faucet	NC	6.40
Westmar Middle	16915 Lower George's Creek Road	Lonaconing	Faucet, Cold	Classroom	Classroom 207 Sink 4 (R)	Right Faucet	NC	6.40
Westmar Middle	16915 Lower George's Creek Road	Lonaconing	Faucet, Cold	Classroom	Classroom 207 Sink 5 (L)	Right Faucet	NC	6.50
Westmar Middle	16915 Lower George's Creek Road	Lonaconing	Faucet, Cold	Classroom	Classroom 207 Sink 6 (R)	Right Faucet	NC	10.00
Westmar Middle	16915 Lower George's Creek Road	Lonaconing	Faucet, Cold	Classroom	Classroom 207 Sink 6 (L)	Right Faucet	NC	9.60
Westmar Middle	16915 Lower George's Creek Road	Lonaconing	Faucet, Cold	Classroom	Classroom 207 Sink 7 (R)	Right Faucet	NC	15.50
Westmar Middle	16915 Lower George's Creek Road	Lonaconing	Faucet, Cold	Classroom	Classroom 207 Sink 8 (R)	Right Faucet	NC	12.50
Westmar Middle	16915 Lower George's Creek Road	Lonaconing	Faucet, Cold	Classroom	Classroom 217	Right Faucet	NC	19.40
Westmar Middle	16915 Lower George's Creek Road	Lonaconing	Faucet, Cold	Classroom	Classroom 218 Sink 1 (R)	Right Faucet	NC	16.10

Appendix E: Table 7. Lead Samples Above 5 ppb and Below Action Level - Public Schools - Period Between July 2, 2019, and July 1, 2020

‡As reported by school

SCHOOL NAME	SCHOOL ADDRESS	CITY	FIXTURE TYPE‡	FIXTURE AREA TYPE‡	FIXTURE LOCATION DESCRIPTION‡	DESCRIPTION‡	USE‡	LEAD SAMPLE RESULT (ppb)
Westmar Middle	16915 Lower George's Creek Road	Lonaconing	Faucet, Cold	Classroom	Classroom 218 Sink 2 (R)	Right Faucet	NC	8.90
Westmar Middle	16915 Lower George's Creek Road	Lonaconing	Faucet, Cold	Classroom	Classroom 218 Sink 9 (R)	Right Faucet	NC	6.30
Westmar Middle	16915 Lower George's Creek Road	Lonaconing	Faucet, Cold	Classroom	Classroom 220 (L)	Right Faucet	NC	13.20
Westmar Middle	16915 Lower George's Creek Road	Lonaconing	Faucet, Cold	Home Economics	Food Lab 25 (6)	Right Faucet	CO	13.20
Westmar Middle	16915 Lower George's Creek Road	Lonaconing	Faucet, Cold	Home Economics	Food Lab 25 (7)	Right Faucet	CO	7.70
Westmar Middle	16915 Lower George's Creek Road	Lonaconing	Faucet, Cold	Kitchen	Kitchen	Right Faucet	CO	17.50
Westmar Middle	16915 Lower George's Creek Road	Lonaconing	Faucet, Cold	Kitchen	Kitchen (L)	Right Faucet	CO	8.50
Westmar Middle	16915 Lower George's Creek Road	Lonaconing	Faucet, Cold	Kitchen	Kitchen (R)	Right Faucet	CO	15.30
Westmar Middle	16915 Lower George's Creek Road	Lonaconing	Faucet, Cold	Locker Room	Boys Locker Room	Right Faucet	NC	11.50
Westmar Middle	16915 Lower George's Creek Road	Lonaconing	Faucet, Cold	Locker Room	Football Team Room Bathroom (L)	Right Faucet	NC	6.00
Westmar Middle	16915 Lower George's Creek Road	Lonaconing	Faucet, Cold	Lounge	Teachers Lounge 10	Right Faucet	CO	6.30
Westmar Middle	16915 Lower George's Creek Road	Lonaconing	Faucet, Cold	Other	Room 8	Right Faucet	NC	14.50

Appendix E: Table 7. Lead Samples Above 5 ppb and Below Action Level - Public Schools - Period Between July 2, 2019, and July 1, 2020

‡As reported by school

SCHOOL NAME	SCHOOL ADDRESS	CITY	FIXTURE TYPE‡	FIXTURE AREA TYPE‡	FIXTURE LOCATION DESCRIPTION‡	DESCRIPTION‡	USE‡	LEAD SAMPLE RESULT (ppb)
ANNE ARUNDEL COUNTY								
Annapolis Middle	1399 Forest Drive	Annapolis	Drinking Water Fountain	Gymnasium	Auxiliary Boys Gym Pull-Up Bar	Drinking water fountain	CO	15.40
Brooklyn Park Elementary	200 14th Avenue	Baltimore	Drinking Water Fountain - Bubblers Style	Hallway	Media Hall (near CPU lab)	Bubbler (RIGHT)	CO	12.30
Brooklyn Park Elementary	200 14th Avenue	Baltimore	Faucet, Cold	Classroom	Kindergarten 2	Gooseneck	CO	11.70
Brooklyn Park Elementary	200 14th Avenue	Baltimore	Faucet, Cold	Hallway	Hallway (outside A131)	Gooseneck	CO	12.80
Center of Applied Technology North	800 Stevenson Road	Severn	Drinking Water Fountain - Bubblers Style	Classroom	B-101 Network Tech. Water Fountain	Bubbler	CO	10.30
Central Elementary	130 Stepney Lane	Edgewater	Drinking Water Fountain - Bubblers Style	Classroom	Classroom 7	Bubbler - Left	CO	13.00
Central Elementary	130 Stepney Lane	Edgewater	Drinking Water Fountain - Bubblers Style	Classroom	Classroom 8	Bubbler - Left	CO	8.01
Central Elementary	130 Stepney Lane	Edgewater	Drinking Water Fountain - Bubblers Style	Classroom	Classroom 11	Bubbler - Left	CO	19.10
Central Special	140 Stepney Lane	Edgewater	Drinking Water Fountain - Bubblers Style	Classroom	Room 35 - B - Wall	Bubbler	CO	6.20
Central Special	140 Stepney Lane	Edgewater	Drinking Water Fountain - Bubblers Style	Classroom	Room 35 A	Bubbler	CO	11.70
Central Special	140 Stepney Lane	Edgewater	Drinking Water Fountain - Bubblers Style	Classroom	Room 83	Bubbler	CO	7.44
Central Special	140 Stepney Lane	Edgewater	Faucet, Cold	Classroom	Room 68	Hand Sink - Left	CO	5.59

Appendix E: Table 7. Lead Samples Above 5 ppb and Below Action Level - Public Schools - Period Between July 2, 2019, and July 1, 2020

‡As reported by school

SCHOOL NAME	SCHOOL ADDRESS	CITY	FIXTURE TYPE‡	FIXTURE AREA TYPE‡	FIXTURE LOCATION DESCRIPTION‡	DESCRIPTION‡	USE‡	LEAD SAMPLE RESULT (ppb)
Central Special	140 Stepney Lane	Edgewater	Faucet, Cold	Kitchen	Kitchen Quad Sink -Left	Sink	CO	5.89
Corkran Middle	7600 Quarterfield Road	Glen Burnie	Faucet, Cold	Classroom (Home Economics)	317 - Home Ecc (FAC's)	Sink (window side LEFT)	CO	11.60
Corkran Middle	7600 Quarterfield Road	Glen Burnie	Faucet, Cold	Nurse's Office/Health Room	Health Room	Hand Sink (LEFT)	CO	7.64
Corkran Middle	7600 Quarterfield Road	Glen Burnie	Drinking Water Fountain	Locker Room	Boys Locker Room	Water Fountain	CO	7.91
Glen Burnie High	7550 Baltimore Annapolis Boulevard	Glen Burnie	Faucet, Cold	Classroom	B206	Hand Sink	CO	8.80
Glen Burnie High	7550 Baltimore Annapolis Boulevard	Glen Burnie	Faucet, Cold	Workroom	Workroom	Hand Sink	CO	10.60
Glen Burnie High	7550 Baltimore Annapolis Boulevard	Glen Burnie	Faucet, Cold	Teachers' Lounge/Break Room	Teacher Lounge Art - 0105 (next to double doors)	Hand Sink - Right	CO	17.70
Glen Burnie High	7550 Baltimore Annapolis Boulevard	Glen Burnie	Faucet, Cold	Teachers' Lounge/Break Room	Teacher Lounge Art - 0105 (next to left window)	Hand Sink - Left	CO	16.40
Glen Burnie High	7550 Baltimore Annapolis Boulevard	Glen Burnie	Faucet, Cold	Teachers' Lounge/Break Room	Teacher Lounge Art - 0105 (next to left window)	Hand Sink - Right	CO	9.75
Glen Burnie High	7550 Baltimore Annapolis Boulevard	Glen Burnie	Faucet, Cold	Teachers' Lounge/Break Room	Teacher Lounge Art - 0105 (next to fire alarm)	Hand Sink - Right	CO	9.59
Glen Burnie High	7550 Baltimore Annapolis Boulevard	Glen Burnie	Faucet, Cold	Teachers' Lounge/Break Room	Faculty Kitchen	Hand Sink	CO	14.90
Glen Burnie High	7550 Baltimore Annapolis Boulevard	Glen Burnie	Faucet, Cold	Classroom (Home Economics)	B215 Food Prep (Closest to door, go clockwise)	Hand Sink	CO	7.14

Appendix E: Table 7. Lead Samples Above 5 ppb and Below Action Level - Public Schools - Period Between July 2, 2019, and July 1, 2020

‡As reported by school

SCHOOL NAME	SCHOOL ADDRESS	CITY	FIXTURE TYPE‡	FIXTURE AREA TYPE‡	FIXTURE LOCATION DESCRIPTION‡	DESCRIPTION‡	USE‡	LEAD SAMPLE RESULT (ppb)
Glen Burnie High	7550 Baltimore Annapolis Boulevard	Glen Burnie	Faucet, Cold	Classroom (Home Economics)	B215 Food Prep (Closest to door, go clockwise)	Hand Sink	CO	7.55
Glen Burnie High	7550 Baltimore Annapolis Boulevard	Glen Burnie	Faucet, Cold	Classroom (Home Economics)	B215 Food Prep (Closest to door, go clockwise)	Hand Sink	CO	19.10
Glen Burnie High	7550 Baltimore Annapolis Boulevard	Glen Burnie	Ice Machine	Training Room	Athletic Trainer Room	Ice Machine	CO	5.92
Glen Burnie High	7550 Baltimore Annapolis Boulevard	Glen Burnie	Drinking Water Fountain	Hallway	Fountain (across from M118)	Water Fountain - Right	CO	6.85
Glen Burnie High	7550 Baltimore Annapolis Boulevard	Glen Burnie	Drinking Water Fountain	Hallway	Hall Fountain	Water Fountain - Left	CO	9.72
Glen Burnie High	7550 Baltimore Annapolis Boulevard	Glen Burnie	Drinking Water Fountain	Hallway	Hall Fountain (next to boys room)	Water Fountain	CO	11.90
Glen Burnie High	7550 Baltimore Annapolis Boulevard	Glen Burnie	Drinking Water Fountain	Hallway	Hall Fountain (next to 0101)	Water Fountain	CO	5.73
Glen Burnie High	7550 Baltimore Annapolis Boulevard	Glen Burnie	Drinking Water Fountain	Hallway	Hall Fountain (next to WR room)	Water Fountain - Left	CO	7.17
Glen Burnie High	7550 Baltimore Annapolis Boulevard	Glen Burnie	Drinking Water Fountain	Hallway	Hall Fountain (exit 5 stairwell)	Water Fountain	CO	12.10
Glen Burnie High	7550 Baltimore Annapolis Boulevard	Glen Burnie	Drinking Water Fountain	Hallway	Hall Fountain (across form Faculty)	Water Fountain	CO	13.50
Glen Burnie High	7550 Baltimore Annapolis Boulevard	Glen Burnie	Drinking Water Fountain	Hallway	Fountain (back of B100)	Water Fountain	CO	20.40
Hilltop Elementary	415 Melrose Avenue	Glen Burnie	Drinking Water Fountain - Bubblers Style	Classroom	Room 23 (left)	Bubbler-Left	CO	8.26

Appendix E: Table 7. Lead Samples Above 5 ppb and Below Action Level - Public Schools - Period Between July 2, 2019, and July 1, 2020

‡As reported by school

SCHOOL NAME	SCHOOL ADDRESS	CITY	FIXTURE TYPE‡	FIXTURE AREA TYPE‡	FIXTURE LOCATION DESCRIPTION‡	DESCRIPTION‡	USE‡	LEAD SAMPLE RESULT (ppb)
Hilltop Elementary	415 Melrose Avenue	Glen Burnie	Drinking Water Fountain - Bubblers Style	Hallway	Media Hall	Bubbler	CO	6.22
Lindale Middle	415 Andover Road	Linthicum	Faucet, Cold	Classroom (Home Economics)	Room C170 Home Economics Room	Hand Sink (FRONT LEFT)	CO	15.70
Lindale Middle	415 Andover Road	Linthicum	Faucet, Cold	Classroom (Home Economics)	Room C170 Home Economics Room	Hand Sink (FRONT RIGHT)	CO	16.60
Lindale Middle	415 Andover Road	Linthicum	Faucet, Cold	Classroom (Home Economics)	Room C170 Home Economics Room	Hand Sink (REAR LEFT)	CO	11.10
Lindale Middle	415 Andover Road	Linthicum	Faucet, Cold	Classroom (Home Economics)	Room C170 Home Economics Room	Hand Sink (REAR CENTER)	CO	9.61
Linthicum Elementary	101 School Lane	Linthicum	Faucet, Cold	Kitchen	Kitchen - Double Sink	Gooseneck	CO	6.14
Linthicum Elementary	101 School Lane	Linthicum	Drinking Water Fountain	Hallway	Hallway fountain (across from resource room)	Water Fountain	CO	6.24
Marley Glen Special Education	200 Scott Avenue	Glen Burnie	Faucet, Cold	Classroom (Special Education)	Classroom---101	Hand Sink (RIGHT)	CO	17.30
Marley Glen Special Education	200 Scott Avenue	Glen Burnie	Faucet, Cold	Classroom (Special Education)	Classroom---101	Hand Sink (LEFT)	CO	14.00
Marley Glen Special Education	200 Scott Avenue	Glen Burnie	Faucet, Cold	Classroom (Special Education)	Classroom---101	Hand Sink (CENTER)	CO	7.62
Marley Glen Special Education	200 Scott Avenue	Glen Burnie	Faucet, Cold	Classroom (Special Education)	Classroom---112	Hand Sink (RIGHT)	CO	5.80
North County High	10 East 1st Avenue	Glen Burnie	Faucet, Cold	Concessions	Concession Stand	Hand Sink (for athletics)	CO	19.30

Appendix E: Table 7. Lead Samples Above 5 ppb and Below Action Level - Public Schools - Period Between July 2, 2019, and July 1, 2020

‡As reported by school

SCHOOL NAME	SCHOOL ADDRESS	CITY	FIXTURE TYPE‡	FIXTURE AREA TYPE‡	FIXTURE LOCATION DESCRIPTION‡	DESCRIPTION‡	USE‡	LEAD SAMPLE RESULT (ppb)
North County High	10 East 1st Avenue	Glen Burnie	Faucet, Cold	Classroom (Home Economics)	C 104 Home Economics	Sink (FRONT CENTER)	CO	19.50
North County High	10 East 1st Avenue	Glen Burnie	Drinking Water Fountain	Hallway	T Hall Fountain (across from T 109)	Water Fountain	CO	14.30
North County High	10 East 1st Avenue	Glen Burnie	Drinking Water Fountain	Hallway	C Hallway fountain (near C109)	Drinking water fountain	CO	10.70
Oak Hill Elementary	34 Truckhouse Road	Severna Park	Faucet, Cold	Kitchen	93A Kitchen – Single Deep Sink	faucet, Cold	CO	5.72
Resource Center at Point Pleasant	1450 Furnace Avenue	Glen Burnie	Faucet, Cold	Classroom	Room 212	GN	CO	5.67
Resource Center at Point Pleasant	1450 Furnace Avenue	Glen Burnie	Faucet, Cold	Classroom	Room 217	GN	CO	6.23
Ruth Parker Eason	648 Old Mill Road	Millersville	Drinking Water Fountain - Bubbler Style	Classroom	Room 132	Drinking Fountain	CO	16.60
Ruth Parker Eason	648 Old Mill Road	Millersville	Drinking Water Fountain - Bubbler Style	Classroom	Room 100 Music	Drinking Fountain	CO	6.03
Ruth Parker Eason	648 Old Mill Road	Millersville	Drinking Water Fountain - Bubbler Style	Other	Group Therapy	Drinking Fountain	CO	13.30
BALTIMORE COUNTY								
Arbutus Middle	5525 Shelbourne Road	Baltimore	Faucet, Cold	Classroom	Tap/Room 112/Handsink/Station 4	1st	CO	6.04
Battle Grove Elementary	7828 Saint Patricia Lane	Baltimore	Drinking Water Fountain - Bubbler Style	Classroom	Bubbler/Room 26	1st	CO	9.52
Battle Grove Elementary	7828 Saint Patricia Lane	Baltimore	Faucet, Cold	Classroom	Tap/Room 19/Handsink	1st	CO	7.16

Appendix E: Table 7. Lead Samples Above 5 ppb and Below Action Level - Public Schools - Period Between July 2, 2019, and July 1, 2020

‡As reported by school

SCHOOL NAME	SCHOOL ADDRESS	CITY	FIXTURE TYPE‡	FIXTURE AREA TYPE‡	FIXTURE LOCATION DESCRIPTION‡	DESCRIPTION‡	USE‡	LEAD SAMPLE RESULT (ppb)
Battle Monument Special	7801 East Collingham Drive	Baltimore	Faucet, Cold	Classroom	Tap/Room 100/Handsink	1st	CO	8.44
Battle Monument Special	7801 East Collingham Drive	Baltimore	Faucet, Cold	Classroom	Tap/Room 119/Handsink	1st	CO	7.93
Battle Monument Special	7801 East Collingham Drive	Baltimore	Faucet, Cold	Classroom	Tap/Room 125/Handsink	1st	CO	11.40
Battle Monument Special	7801 East Collingham Drive	Baltimore	Faucet, Cold	Library	Tap/Library/Handsink	1st	CO	18.20
Bedford Elementary	7407 Dorman Drive	Baltimore	Faucet, Cold	Nurses Office	Tap/Health Suite/Exam Room/Handsink	1st	CO	5.62
Bedford Elementary	7407 Dorman Drive	Baltimore	Faucet, Cold	Workroom	Tap/Office/Workroom/Handsink	1st	CO	6.65
Campfield Early Childhood Center	6834 Alter Street	Baltimore	Faucet, Cold	Classroom	Tap/Room 21/Handsink	1st	CO	10.50
Carney Elementary	3131 East Joppa Road	Baltimore	Faucet, Cold	Classroom	Tap/Room 12/Handsink	1st	CO	10.30
Carney Elementary	3131 East Joppa Road	Baltimore	Faucet, Cold	Classroom	Tap/Room 14/Handsink	1st	CO	9.64
Carney Elementary	3131 East Joppa Road	Baltimore	Faucet, Cold	Classroom	Tap/Room 17/Handsink	1st	CO	12.80
Catonsville Center for Alternative Studies	901 South Rolling Road	Catonsville	Faucet, Cold	Classroom	Tap/Kitchen Sink	1st	CO	9.62
Catonsville Center for Alternative Studies	901 South Rolling Road	Catonsville	Faucet, Cold	Classroom	Tap/Room5/Handsink	1st	CO	14.30
Catonsville Center for Alternative Studies	901 South Rolling Road	Catonsville	Faucet, Cold	Classroom	Tap/Room7/Handsink	1st	CO	10.70

Appendix E: Table 7. Lead Samples Above 5 ppb and Below Action Level - Public Schools - Period Between July 2, 2019, and July 1, 2020

‡As reported by school

SCHOOL NAME	SCHOOL ADDRESS	CITY	FIXTURE TYPE‡	FIXTURE AREA TYPE‡	FIXTURE LOCATION DESCRIPTION‡	DESCRIPTION‡	USE‡	LEAD SAMPLE RESULT (ppb)
Catonsville Center for Alternative Studies	901 South Rolling Road	Catonsville	Drinking Water Fountain	Hallway	Fountain/Hallway by Health Suite	1st	CO	16.00
Catonsville High	421 Bloomsbury Avenue	Baltimore	Drinking Water Fountain	Hallway	Fountain/Locker Room Lobby/Left (Girls side)	GRND	CO	7.64
Cedarmere Elementary	17 Nicodemus Road	Reisterstown	Faucet, Cold	Classroom	Tap/Room 4/Handsink	1st	CO	10.50
Chadwick Elementary	1918 Winder Road	Baltimore	Drinking Water Fountain	Hallway	Fountain/Hallway by Room 7	1st	CO	8.46
Chapel Hill Elementary	5200 Joppa Road	Perry Hall	Faucet, Cold	Classroom	Tap/Room 210/Handsink	1st	CO	9.48
Chapel Hill Elementary	5200 Joppa Road	Perry Hall	Faucet, Cold	Other	Tap/Recreation Room/Kitchenette/Handsink	1st	CO	6.38
Charlesmont Elementary	7800 West Collingham Drive	Baltimore	Faucet, Cold	Classroom	Tap/Room 100/Handsink	1st	CO	11.10
Charlesmont Elementary	7800 West Collingham Drive	Baltimore	Faucet, Cold	Classroom	Tap/Room 119/Handsink	1st	CO	9.52
Charlesmont Elementary	7800 West Collingham Drive	Baltimore	Faucet, Cold	Classroom	Tap/Room 125/Handsink	1st	CO	14.50
Charlesmont Elementary	7800 West Collingham Drive	Baltimore	Faucet, Cold	Classroom	Tap/Room 126/Handsink	1st	CO	11.50
Charlesmont Elementary	7800 West Collingham Drive	Baltimore	Faucet, Cold	Classroom	Tap/Room 101/Handsink	1st	CO	10.30
Charlesmont Elementary	7800 West Collingham Drive	Baltimore	Faucet, Cold	Classroom	Tap/Room 102/Handsink	1st	CO	8.88
Charlesmont Elementary	7800 West Collingham Drive	Baltimore	Faucet, Cold	Classroom	Tap/Room K1/Handsink/Right	1st	CO	11.20

Appendix E: Table 7. Lead Samples Above 5 ppb and Below Action Level - Public Schools - Period Between July 2, 2019, and July 1, 2020

‡As reported by school

SCHOOL NAME	SCHOOL ADDRESS	CITY	FIXTURE TYPE‡	FIXTURE AREA TYPE‡	FIXTURE LOCATION DESCRIPTION‡	DESCRIPTION‡	USE‡	LEAD SAMPLE RESULT (ppb)
Charlesmont Elementary	7800 West Collingham Drive	Baltimore	Faucet, Cold	Classroom	Tap/Room 112/Handsink	1st	CO	15.50
Charlesmont Elementary	7800 West Collingham Drive	Baltimore	Faucet, Cold	Classroom	Tap/Room 115/Handsink	1st	CO	9.82
Charlesmont Elementary	7800 West Collingham Drive	Baltimore	Faucet, Cold	Classroom	Tap/Room 116/Handsink	1st	CO	18.10
Charlesmont Elementary	7800 West Collingham Drive	Baltimore	Faucet, Cold	Classroom	Tap/Room 117/Handsink	1st	CO	7.71
Charlesmont Elementary	7800 West Collingham Drive	Baltimore	Faucet, Cold	Classroom	Tap/Room K2/Handisnk/Left	1st	CO	6.55
Charlesmont Elementary	7800 West Collingham Drive	Baltimore	Faucet, Cold	Classroom	Tap/Room 109/Handsink	1st	CO	18.60
Charlesmont Elementary	7800 West Collingham Drive	Baltimore	Faucet, Cold	Classroom	Tap/Room 118/Handsink	1st	CO	12.00
Charlesmont Elementary	7800 West Collingham Drive	Baltimore	Faucet, Cold	Classroom	Tap/Room 120/Handisnk	1st	CO	6.40
Charlesmont Elementary	7800 West Collingham Drive	Baltimore	Faucet, Cold	Classroom	Tap/Room 123/Handsink	1st	CO	13.50
Charlesmont Elementary	7800 West Collingham Drive	Baltimore	Faucet, Cold	Classroom	Tap/Room 129/Handsink (Art Room)	1st	CO	8.01
Charlesmont Elementary	7800 West Collingham Drive	Baltimore	Faucet, Cold	Classroom	Tap/Room 128/Handsink	1st	CO	7.87
Charlesmont Elementary	7800 West Collingham Drive	Baltimore	Faucet, Cold	Classroom	Tap/Room 124/Handsink (Music Room)	1st	CO	5.86

Appendix E: Table 7. Lead Samples Above 5 ppb and Below Action Level - Public Schools - Period Between July 2, 2019, and July 1, 2020

‡As reported by school

SCHOOL NAME	SCHOOL ADDRESS	CITY	FIXTURE TYPE‡	FIXTURE AREA TYPE‡	FIXTURE LOCATION DESCRIPTION‡	DESCRIPTION‡	USE‡	LEAD SAMPLE RESULT (ppb)
Chase Elementary	11701 Eastern Avenue	Baltimore	Faucet, Cold	Classroom	Tap/Room 100/Handsink (Art)	1st	CO	9.85
Chase Elementary	11701 Eastern Avenue	Baltimore	Faucet, Cold	Classroom	Tap/Room 104	1st	CO	8.89
Chase Elementary	11701 Eastern Avenue	Baltimore	Faucet, Cold	Classroom	Tap/Room 105	1st	CO	9.52
Chase Elementary	11701 Eastern Avenue	Baltimore	Faucet, Cold	Classroom	Tap/Room 107	1st	CO	7.54
Chase Elementary	11701 Eastern Avenue	Baltimore	Faucet, Cold	Workroom	Tap/Office Workroom	1st	CO	12.80
Chase Elementary	11701 Eastern Avenue	Baltimore	Drinking Water Fountain	Hallway	Fountain/Hallway by Room 200	2nd	CO	8.43
Chatsworth Elementary	222 New Avenue	Reisterstown	Drinking Water Fountain - Bubblers Style	Classroom	Bubbler/Room 102	Lower	CO	12.40
Chatsworth Elementary	222 New Avenue	Reisterstown	Drinking Water Fountain - Bubblers Style	Classroom	Bubbler/Room 107	Lower	CO	8.88
Chatsworth Elementary	222 New Avenue	Reisterstown	Faucet, Cold	Classroom	Tap/Room 104/Handsink	Lower	CO	11.20
Chatsworth Elementary	222 New Avenue	Reisterstown	Faucet, Cold	Classroom	Tap/Room 214/Handsink	Upper	CO	8.34
Chesapeake Terrace Elementary	2112 Lodge Farm Road	Baltimore	Faucet, Cold	Lounge	Tap/Teacher Planning Room 2/Handsink	1st	CO	14.90
Church Lane Elementary	3820 Fernside Road	Randallstown	Drinking Water Fountain - Bubblers Style	Classroom	Bubbler/Room 101	1st	CO	6.89
Church Lane Elementary	3820 Fernside Road	Randallstown	Drinking Water Fountain - Bubblers Style	Classroom	Bubbler/Room 102	1st	CO	5.66

Appendix E: Table 7. Lead Samples Above 5 ppb and Below Action Level - Public Schools - Period Between July 2, 2019, and July 1, 2020

‡As reported by school

SCHOOL NAME	SCHOOL ADDRESS	CITY	FIXTURE TYPE‡	FIXTURE AREA TYPE‡	FIXTURE LOCATION DESCRIPTION‡	DESCRIPTION‡	USE‡	LEAD SAMPLE RESULT (ppb)
Church Lane Elementary	3820 Fernside Road	Randallstown	Drinking Water Fountain - Bubblers Style	Classroom	Bubbler/Room 105	1st	CO	15.50
Church Lane Elementary	3820 Fernside Road	Randallstown	Drinking Water Fountain - Bubblers Style	Classroom	Bubbler/Room 106	1st	CO	13.20
Church Lane Elementary	3820 Fernside Road	Randallstown	Drinking Water Fountain - Bubblers Style	Classroom	Bubbler/Room 108	1st	CO	9.44
Church Lane Elementary	3820 Fernside Road	Randallstown	Drinking Water Fountain - Bubblers Style	Classroom	Bubbler/Room 116	1st	CO	10.20
Church Lane Elementary	3820 Fernside Road	Randallstown	Drinking Water Fountain - Bubblers Style	Classroom	Bubbler/Room 103	1st	CO	6.37
Church Lane Elementary	3820 Fernside Road	Randallstown	Drinking Water Fountain - Bubblers Style	Classroom	Bubbler/Room 122	1st	CO	9.87
Church Lane Elementary	3820 Fernside Road	Randallstown	Drinking Water Fountain - Bubblers Style	Classroom	Bubbler/Room 109	1st	CO	6.19
Church Lane Elementary	3820 Fernside Road	Randallstown	Drinking Water Fountain - Bubblers Style	Classroom	Bubbler/Room 117	1st	CO	7.05
Church Lane Elementary	3820 Fernside Road	Randallstown	Drinking Water Fountain - Bubblers Style	Classroom	Bubbler/Room 118	1st	CO	15.60
Church Lane Elementary	3820 Fernside Road	Randallstown	Drinking Water Fountain - Bubblers Style	Classroom	Bubbler/Room 119	1st	CO	19.70
Church Lane Elementary	3820 Fernside Road	Randallstown	Drinking Water Fountain - Bubblers Style	Classroom	Bubbler/Room 120	1st	CO	11.10
Church Lane Elementary	3820 Fernside Road	Randallstown	Drinking Water Fountain - Bubblers Style	Classroom	Bubbler/Room 121	1st	CO	12.50

Appendix E: Table 7. Lead Samples Above 5 ppb and Below Action Level - Public Schools - Period Between July 2, 2019, and July 1, 2020

‡As reported by school

SCHOOL NAME	SCHOOL ADDRESS	CITY	FIXTURE TYPE‡	FIXTURE AREA TYPE‡	FIXTURE LOCATION DESCRIPTION‡	DESCRIPTION‡	USE‡	LEAD SAMPLE RESULT (ppb)
Church Lane Elementary	3820 Fernside Road	Randallstown	Drinking Water Fountain - Bubblers Style	Classroom	Bubbler/Room 124	1st	CO	15.00
Cromwell Valley Elementary Magnet	825 Providence Road	Towson	Drinking Water Fountain - Bubblers Style	Classroom	Bubbler/Room 14	1st	CO	9.76
Cromwell Valley Elementary Magnet	825 Providence Road	Towson	Drinking Water Fountain - Bubblers Style	Workroom	Bubbler/Office/Workroom	1st	CO	20.30
Deep Creek Elementary	1101 East Homberg Avenue	Baltimore	Faucet, Cold	Classroom	Tap/Room 15/Handsink	1st	CO	5.76
Deep Creek Elementary	1101 East Homberg Avenue	Baltimore	Faucet, Cold	Classroom	Tap/Room 2/Handsink	1st	CO	10.00
Deep Creek Elementary	1101 East Homberg Avenue	Baltimore	Faucet, Cold	Classroom	Tap/Room 3/Handsink	1st	CO	6.56
Deep Creek Elementary	1101 East Homberg Avenue	Baltimore	Faucet, Cold	Classroom	Tap/Room 5/Handsink	1st	CO	5.85
Deep Creek Middle	1000 South Marlyn Avenue	Baltimore	Drinking Water Fountain	Cafeteria	Fountain/Café/Right	1st	CO	9.50
Deep Creek Middle	1000 South Marlyn Avenue	Baltimore	Drinking Water Fountain	Gymnasium	Fountain/Gym/Left	1st	CO	10.60
Deep Creek Middle	1000 South Marlyn Avenue	Baltimore	Drinking Water Fountain	Gymnasium	Fountain/Gym/Right	1st	CO	9.71
Deep Creek Middle	1000 South Marlyn Avenue	Baltimore	Drinking Water Fountain	Hallway	Fountain/Hallway by Room 10	1st	CO	9.00
Deep Creek Middle	1000 South Marlyn Avenue	Baltimore	Drinking Water Fountain	Hallway	Fountain/Hallway by Room 45	1st	CO	10.40
Deer Park Middle Magnet	9830 Winands Road	Randallstown	Faucet, Cold	Classroom	Tap/Room 73/Station 1	1st	CO	19.80

Appendix E: Table 7. Lead Samples Above 5 ppb and Below Action Level - Public Schools - Period Between July 2, 2019, and July 1, 2020

‡As reported by school

SCHOOL NAME	SCHOOL ADDRESS	CITY	FIXTURE TYPE‡	FIXTURE AREA TYPE‡	FIXTURE LOCATION DESCRIPTION‡	DESCRIPTION‡	USE‡	LEAD SAMPLE RESULT (ppb)
Deer Park Middle Magnet	9830 Winands Road	Randallstown	Faucet, Cold	Classroom	Tap/Room 73/Station 2	1st	CO	13.20
Deer Park Middle Magnet	9830 Winands Road	Randallstown	Faucet, Cold	Nurses Office	Tap/Health Suite/Office/Handsink	1st	CO	17.40
Deer Park Middle Magnet	9830 Winands Road	Randallstown	Drinking Water Fountain	Hallway	Fountain/Hallway by Room 7	1st	CO	6.94
Deer Park Middle Magnet	9830 Winands Road	Randallstown	Drinking Water Fountain	Hallway	Fountain/Main Lobby	1st	CO	14.40
Eastern Technical High	1100 Mace Avenue	Baltimore	Drinking Water Fountain	Cafeteria	Fountain/Café/Right	Upper	CO	6.46
Eastern Technical High	1100 Mace Avenue	Baltimore	Drinking Water Fountain	Classroom	Fountain/Room 133	Lower	CO	6.62
Eastern Technical High	1100 Mace Avenue	Baltimore	Drinking Water Fountain	Hallway	Fountain/Hallway by Storage Room (By Main Office)	Upper	CO	7.08
Eastern Technical High	1100 Mace Avenue	Baltimore	Drinking Water Fountain	Hallway	Fountain/Office Hallway by Ladies Room	Upper	CO	7.02
Edmondson Heights Elementary	1600 Langford Road	Baltimore	Faucet, Cold	Classroom	Tap/Room 108/Handsink	1st	CO	7.33
Edmondson Heights Elementary	1600 Langford Road	Baltimore	Faucet, Cold	Classroom	Tap/Room 110/Handsink	1st	CO	10.30
Edmondson Heights Elementary	1600 Langford Road	Baltimore	Drinking Water Fountain	Hallway	Fountain/Hallway by Room 201	2nd	CO	12.70
Elmwood Elementary	531 Dale Avenue	Baltimore	Faucet, Cold	Nurses Office	Tap/Health Suite/Exam Room/Handsink	1st	CO	6.10
Essex Elementary	100 Mace Avenue	Essex	Faucet, Cold	Nurses Office	Tap/Health Suite/Exam Room/Handsink	1st	CO	6.80
Featherbed Lane Elementary	6700 Richardson Road	Baltimore	Drinking Water Fountain - Bubbler Style	Classroom	Bubbler/Room 20	1st	CO	6.29

Appendix E: Table 7. Lead Samples Above 5 ppb and Below Action Level - Public Schools - Period Between July 2, 2019, and July 1, 2020

‡As reported by school

SCHOOL NAME	SCHOOL ADDRESS	CITY	FIXTURE TYPE‡	FIXTURE AREA TYPE‡	FIXTURE LOCATION DESCRIPTION‡	DESCRIPTION‡	USE‡	LEAD SAMPLE RESULT (ppb)
Featherbed Lane Elementary	6700 Richardson Road	Baltimore	Drinking Water Fountain - Bubblers Style	Classroom	Bubbler/Room 24	1st	CO	13.50
Featherbed Lane Elementary	6700 Richardson Road	Baltimore	Drinking Water Fountain - Bubblers Style	Classroom	Bubbler/Room 25	1st	CO	6.39
Featherbed Lane Elementary	6700 Richardson Road	Baltimore	Drinking Water Fountain - Bubblers Style	Classroom	Bubbler/Room 4	1st	CO	9.84
Featherbed Lane Elementary	6700 Richardson Road	Baltimore	Drinking Water Fountain - Bubblers Style	Classroom	Bubbler/Room 16	1st	CO	17.60
Featherbed Lane Elementary	6700 Richardson Road	Baltimore	Drinking Water Fountain - Bubblers Style	Classroom	Bubbler/Room 3	1st	CO	8.36
Featherbed Lane Elementary	6700 Richardson Road	Baltimore	Drinking Water Fountain - Bubblers Style	Classroom	Bubbler/Room 5 (S8)	1st	CO	12.00
Featherbed Lane Elementary	6700 Richardson Road	Baltimore	Drinking Water Fountain - Bubblers Style	Classroom	Bubbler/Room K1(6)	1st	CO	10.10
Featherbed Lane Elementary	6700 Richardson Road	Baltimore	Drinking Water Fountain - Bubblers Style	Classroom	Bubbler/Room 8	1st	CO	14.20
Featherbed Lane Elementary	6700 Richardson Road	Baltimore	Drinking Water Fountain - Bubblers Style	Classroom	Bubbler/Room 11	1st	CO	6.58
Featherbed Lane Elementary	6700 Richardson Road	Baltimore	Drinking Water Fountain - Bubblers Style	Classroom	Bubbler/Room 15	1st	CO	8.01
Fort Garrison Elementary	3310 Woodvalley Drive	Baltimore	Drinking Water Fountain - Bubblers Style	Classroom	Bubbler/Room 17	1st	CO	14.00
Fort Garrison Elementary	3310 Woodvalley Drive	Baltimore	Drinking Water Fountain - Bubblers Style	Classroom	Bubbler/Room 18	1st	CO	11.60

Appendix E: Table 7. Lead Samples Above 5 ppb and Below Action Level - Public Schools - Period Between July 2, 2019, and July 1, 2020

‡As reported by school

SCHOOL NAME	SCHOOL ADDRESS	CITY	FIXTURE TYPE‡	FIXTURE AREA TYPE‡	FIXTURE LOCATION DESCRIPTION‡	DESCRIPTION‡	USE‡	LEAD SAMPLE RESULT (ppb)
Fort Garrison Elementary	3310 Woodvalley Drive	Baltimore	Faucet, Cold	Workroom	Tap/Library Workroom/Handsink	1st	CO	18.00
Fort Garrison Elementary	3310 Woodvalley Drive	Baltimore	Drinking Water Fountain	Cafeteria	Fountain/Cafeteria/Left	1st	CO	5.83
Franklin Middle	10 Cockeys Mill Road	Reisterstown	Faucet, Cold	Classroom	Tap/Room 225/Handsink (Side Wall)	2nd	CO	7.47
Franklin Middle	10 Cockeys Mill Road	Reisterstown	Drinking Water Fountain	Hallway	Fountain/Hallway by Room 311	3rd	CO	7.56
Fullerton Elementary	4400 Fullerton Avenue	Baltimore	Faucet, Cold	Classroom	Tap/Room 9/Handsink	1st	CO	5.60
Fullerton Elementary	4400 Fullerton Avenue	Baltimore	Faucet, Cold	Classroom	Tap/Room 23/Handsink (Speech Room)	1st	CO	9.69
Fullerton Elementary	4400 Fullerton Avenue	Baltimore	Faucet, Cold	Kitchen	Tap/Kitchen/Triple Sink/Right faucet	1st	CO	12.40
George Washington Carver Center for Arts and Technology	938 York Road	Towson	Drinking Water Fountain	Cafeteria	Fountain/Café Lobby/Right	1st	CO	8.15
Glenmar Elementary	9700 Community Drive	Baltimore	Faucet, Cold	Classroom	Tap/Room 11/Handsink	1st	CO	8.57
Glenmar Elementary	9700 Community Drive	Baltimore	Faucet, Cold	Classroom	Tap/Room 2/Handsink	1st	CO	8.53
Glenmar Elementary	9700 Community Drive	Baltimore	Faucet, Cold	Classroom	Tap/Room 9/Handsink	1st	CO	13.30
Glenmar Elementary	9700 Community Drive	Baltimore	Faucet, Cold	Workroom	Tap/Office/Workroom/Handsink	1st	CO	8.91

Appendix E: Table 7. Lead Samples Above 5 ppb and Below Action Level - Public Schools - Period Between July 2, 2019, and July 1, 2020

‡As reported by school

SCHOOL NAME	SCHOOL ADDRESS	CITY	FIXTURE TYPE‡	FIXTURE AREA TYPE‡	FIXTURE LOCATION DESCRIPTION‡	DESCRIPTION‡	USE‡	LEAD SAMPLE RESULT (ppb)
Glyndon Elementary	445 Glyndon Drive	Reisterstown	Drinking Water Fountain - Bubblers Style	Hallway	Bubbler/Between Rooms 14 & 17/Right Sink	1st	CO	8.01
Grange Elementary	2000 Church Road	Baltimore	Drinking Water Fountain - Bubblers Style	Classroom	Bubbler/Room 13	1st	CO	9.52
Halethorpe Elementary	4300 Maple Avenue	Halethorpe	Faucet, Cold	Classroom	Tap/Room 2/Handsink	1st	CO	5.64
Halethorpe Elementary	4300 Maple Avenue	Halethorpe	Faucet, Cold	Classroom	Tap/Room 8/Handsink	1st	CO	15.00
Halstead Academy	1111 Halstead Road	Baltimore	Drinking Water Fountain - Bubblers Style	Classroom	Bubbler/Room K1	1st	CO	6.08
Halstead Academy	1111 Halstead Road	Baltimore	Faucet, Cold	Classroom	Tap/Room K2/Handsink	1st	CO	8.95
Halstead Academy	1111 Halstead Road	Baltimore	Faucet, Cold	Classroom	Tap/Room 126/Handsink	1st	CO	6.67
Halstead Academy	1111 Halstead Road	Baltimore	Faucet, Cold	Classroom	Tap/Room 116/Handsink	1st	CO	13.20
Halstead Academy	1111 Halstead Road	Baltimore	Faucet, Cold	Classroom	Tap/Room 118/Handsink	1st	CO	5.57
Halstead Academy	1111 Halstead Road	Baltimore	Faucet, Cold	Workroom	Tap/Office/Workroom/Handsink	1st	CO	8.17
Halstead Academy	1111 Halstead Road	Baltimore	Drinking Water Fountain	Hallway	Fountain/Hallway by Room 106	1st	CO	7.52
Halstead Academy	1111 Halstead Road	Baltimore	Drinking Water Fountain	Hallway	Fountain/Hallway by Room 119/Right	1st	CO	7.56
Hawthorne Elementary	125 Kingston Road	Baltimore	Drinking Water Fountain - Bubblers Style	Classroom	Bubbler/Room 112	1st	CO	12.30
Hawthorne Elementary	125 Kingston Road	Baltimore	Faucet, Cold	Classroom	Tap/Room 200/Handsink	2nd	CO	5.60

Appendix E: Table 7. Lead Samples Above 5 ppb and Below Action Level - Public Schools - Period Between July 2, 2019, and July 1, 2020

‡As reported by school

SCHOOL NAME	SCHOOL ADDRESS	CITY	FIXTURE TYPE‡	FIXTURE AREA TYPE‡	FIXTURE LOCATION DESCRIPTION‡	DESCRIPTION‡	USE‡	LEAD SAMPLE RESULT (ppb)
Hebbville Elementary	3335 Washington Avenue	Baltimore	Faucet, Cold	Classroom	Tap/Room 16/Handsink	1st	CO	5.53
Hebbville Elementary	3335 Washington Avenue	Baltimore	Faucet, Cold	Classroom	Tap/Room 20/handsink	1st	CO	9.19
Hillcrest Elementary	1500 Frederick Road	Baltimore	Drinking Water Fountain	Other	Fountain/Recreation Room (By Mens Room)	1st	CO	7.09
Holabird Middle	1701 Delvale Avenue	Baltimore	Drinking Water Fountain	Hallway	Fountain/Hallway by Room 10	1st	CO	9.03
Holabird Middle	1701 Delvale Avenue	Baltimore	Drinking Water Fountain	Hallway	Fountain/Hallway by Room 21	1st	CO	8.94
Johnnycake Elementary	5910 Craigmont Road	Baltimore	Drinking Water Fountain - Bubbler Style	Classroom	Bubbler/Room 19	1st	CO	6.80
Kenwood High	501 Stemmers Run Road	Baltimore	Faucet, Cold	Classroom	Tap/Room 210/Station 1/Handsink	2nd	CO	10.40
Kenwood High	501 Stemmers Run Road	Baltimore	Faucet, Cold	Nurses Office	Tap/Health Suite/Office/Handsink	1st	CO	7.74
Kenwood High	501 Stemmers Run Road	Baltimore	Drinking Water Fountain	Hallway	Fountain/Hallway by Room 10/Right	GRND	CO	6.87
Lansdowne High	3800 Hollins Ferry Road	Baltimore	Faucet, Cold	Classroom	Tap/Room 217/Handsink	2nd	CO	8.64
Lansdowne High	3800 Hollins Ferry Road	Baltimore	Faucet, Cold	Classroom	Tap/Room 226/Handsink/Station 1	2nd	CO	8.26
Lansdowne High	3800 Hollins Ferry Road	Baltimore	Faucet, Cold	Classroom	Tap/Room 226/Handsink/Station 2	2nd	CO	16.20
Lansdowne High	3800 Hollins Ferry Road	Baltimore	Faucet, Cold	Classroom	Tap/Room 226/Handsink/Station 7	2nd	CO	9.55
Lansdowne High	3800 Hollins Ferry Road	Baltimore	Drinking Water Fountain	Gymnasium	Fountain/Girls Locker Room	Lower	CO	9.56

Appendix E: Table 7. Lead Samples Above 5 ppb and Below Action Level - Public Schools - Period Between July 2, 2019, and July 1, 2020

‡As reported by school

SCHOOL NAME	SCHOOL ADDRESS	CITY	FIXTURE TYPE‡	FIXTURE AREA TYPE‡	FIXTURE LOCATION DESCRIPTION‡	DESCRIPTION‡	USE‡	LEAD SAMPLE RESULT (ppb)
Lansdowne High	3800 Hollins Ferry Road	Baltimore	Drinking Water Fountain	Gymnasium	Fountain/Gym/Left	1st	CO	10.50
Lansdowne High	3800 Hollins Ferry Road	Baltimore	Drinking Water Fountain	Hallway	Fountain/Hallway by S-105/Right	1st	CO	5.82
Lansdowne High	3800 Hollins Ferry Road	Baltimore	Drinking Water Fountain	Hallway	Fountain/Hallway by Room 122	1st	CO	9.80
Lansdowne High	3800 Hollins Ferry Road	Baltimore	Drinking Water Fountain	Hallway	Fountain/Hallway Outside Gym	1st	CO	11.10
Lansdowne High	3800 Hollins Ferry Road	Baltimore	Drinking Water Fountain	Hallway	Fountain/Hallway by Room 226	2nd	CO	15.00
Lansdowne High	3800 Hollins Ferry Road	Baltimore	Drinking Water Fountain	Hallway	Fountain/Hallway by Room 225	2nd	CO	9.56
Lansdowne Middle	2400 Lansdowne Road	Baltimore	Drinking Water Fountain	Other	Fountain/Activity Room 1 (Girls Side)	1st	CO	6.87
Loch Raven High	1212 Cowpens Avenue	Baltimore	Drinking Water Fountain	Hallway	Fountain/Hallway by Room 303A/Left	3rd	CO	19.50
Loch Raven High	1212 Cowpens Avenue	Baltimore	Drinking Water Fountain	Locker Room	Fountain/Boys Locker Room	Lower	CO	18.70
Logan Elementary	7601 Dunmanway	Dundalk	Faucet, Cold	Workroom	Tap/Library/Workroom/Handsink	1st	CO	17.00
Mars Estates Elementary	1500 Homberg Avenue	Baltimore	Faucet, Cold	Classroom	Tap/Room 17/Handsink	1st	CO	6.27
Mars Estates Elementary	1500 Homberg Avenue	Baltimore	Faucet, Cold	Nurses Office	Tap/Health Suite/Exam Room/Handsink	1st	CO	15.00
Martin Boulevard Elementary	210 Riverton Road	Baltimore	Faucet, Cold	Kitchen	Tap/Kitchen/Triple Compartment Sink/Right Faucet	1st	CO	11.50
Martin Boulevard Elementary	210 Riverton Road	Baltimore	Faucet, Cold	Workroom	Tap/Library/Workroom/Handsink	1st	CO	7.02

Appendix E: Table 7. Lead Samples Above 5 ppb and Below Action Level - Public Schools - Period Between July 2, 2019, and July 1, 2020

‡As reported by school

SCHOOL NAME	SCHOOL ADDRESS	CITY	FIXTURE TYPE‡	FIXTURE AREA TYPE‡	FIXTURE LOCATION DESCRIPTION‡	DESCRIPTION‡	USE‡	LEAD SAMPLE RESULT (ppb)
McCormick Elementary	5101 Hazelwood Avenue	Baltimore	Faucet, Cold	Classroom	Tap/Room 20/handsink	1st	CO	7.58
McCormick Elementary	5101 Hazelwood Avenue	Baltimore	Drinking Water Fountain	Hallway	Fountain/Hallway by Room 6	1st	CO	5.58
Middlesex Elementary	142 Bennett Road	Baltimore	Drinking Water Fountain	Hallway	Fountain/Hallway/Outside Room 24	1st	CO	7.34
Milbrook Elementary	4300 Crest Heights Road	Baltimore	Drinking Water Fountain - Bubbler Style	Classroom	Bubbler/Room 12	1st	CO	11.50
Milbrook Elementary	4300 Crest Heights Road	Baltimore	Faucet, Cold	Classroom	Tap/Room 15/Handsink	1st	CO	12.20
New Town High	4931 New Town Boulevard	Owings Mills	Faucet, Cold	Classroom	Tap/Room 402/Station 4/Handsink	2nd	CO	5.57
New Town High	4931 New Town Boulevard	Owings Mills	Faucet, Cold	Lounge	Tap/Faculty Room/Handsink (516)	1st	CO	11.50
Norwood Elementary	1700 Delvale Avenue	Baltimore	Faucet, Cold	Classroom	Tap/Room 28/Handsink	1st	CO	6.25
Norwood Elementary	1700 Delvale Avenue	Baltimore	Faucet, Cold	Lounge	Tap/Speech Room/Handsink	1st	CO	5.79
Norwood Elementary	1700 Delvale Avenue	Baltimore	Drinking Water Fountain	Hallway	Fountain/Hallway by Room 15	1st	CO	13.60
Oakleigh Elementary	1900 White Oak Avenue	Baltimore	Drinking Water Fountain - Bubbler Style	Classroom	Bubbler/Room 204	2nd	CO	20.30
Oakleigh Elementary	1900 White Oak Avenue	Baltimore	Faucet, Cold	Classroom	Tap/Room 214/Handsink	2nd	CO	6.94
Oakleigh Elementary	1900 White Oak Avenue	Baltimore	Drinking Water Fountain	Hallway	Fountain/Hallway by Health Suite	1st	CO	16.60

Appendix E: Table 7. Lead Samples Above 5 ppb and Below Action Level - Public Schools - Period Between July 2, 2019, and July 1, 2020

‡As reported by school

SCHOOL NAME	SCHOOL ADDRESS	CITY	FIXTURE TYPE‡	FIXTURE AREA TYPE‡	FIXTURE LOCATION DESCRIPTION‡	DESCRIPTION‡	USE‡	LEAD SAMPLE RESULT (ppb)
Oliver Beach Elementary	12912 Cunninghamhill Cove Road	Baltimore	Faucet, Cold	Classroom	Tap/Room 13	1st	CO	10.60
Orems Elementary	711 Highvilla Road	Baltimore	Faucet, Cold	Classroom	Tap/Room 104/Handsink	1st	CO	5.86
Orems Elementary	711 Highvilla Road	Baltimore	Faucet, Cold	Classroom	Tap/Room 209/Handsink	2nd	CO	7.71
Overlea High	5401 Kenwood Avenue	Baltimore	Faucet, Cold	Classroom	Tap/Room 5/Station 6/Handsink	1st	CO	5.75
Owings Mills Elementary	10824 Reisterstown Road	Owings Mills	Drinking Water Fountain - Bubblers Style	Classroom	Bubbler/Room 101	1st	CO	16.50
Owings Mills Elementary	10824 Reisterstown Road	Owings Mills	Drinking Water Fountain - Bubblers Style	Classroom	Bubbler/Room 210	2nd	CO	7.82
Owings Mills Elementary	10824 Reisterstown Road	Owings Mills	Faucet, Cold	Classroom	Tap/Room 200/Handsink	2nd	CO	18.50
Owings Mills Elementary	10824 Reisterstown Road	Owings Mills	Faucet, Cold	Workroom	Tap/Office/Workroom/Handsink	1st	CO	7.73
Owings Mills High	124 South Tollgate Road	Owings Mills	Faucet, Cold	Home Economics	Tap/Room 215/Station 1/Handsink	1st	CO	17.10
Owings Mills High	124 South Tollgate Road	Owings Mills	Faucet, Cold	Home Economics	Tap/Room 215/Station 3/Handsink	1st	CO	18.40
Owings Mills High	124 South Tollgate Road	Owings Mills	Faucet, Cold	Lounge	Tap/Faculty Room/Handsink	2nd	CO	16.40
Owings Mills High	124 South Tollgate Road	Owings Mills	Faucet, Cold	Nurses Office	Tap/Health Suite/Exam Room/Handsink	1st	CO	10.80
Owings Mills High	124 South Tollgate Road	Owings Mills	Drinking Water Fountain	Cafeteria	Fountain/Café/Left	GRND	CO	14.40

Appendix E: Table 7. Lead Samples Above 5 ppb and Below Action Level - Public Schools - Period Between July 2, 2019, and July 1, 2020

‡As reported by school

SCHOOL NAME	SCHOOL ADDRESS	CITY	FIXTURE TYPE‡	FIXTURE AREA TYPE‡	FIXTURE LOCATION DESCRIPTION‡	DESCRIPTION‡	USE‡	LEAD SAMPLE RESULT (ppb)
Owings Mills High	124 South Tollgate Road	Owings Mills	Drinking Water Fountain	Hallway	Fountain/Hallway by Room 204/Left	1st	CO	9.99
Owings Mills High	124 South Tollgate Road	Owings Mills	Drinking Water Fountain	Hallway	Fountain/Hallway by Room 213/Right	1st	CO	15.50
Owings Mills High	124 South Tollgate Road	Owings Mills	Drinking Water Fountain	Hallway	Fountain/Hallway by Room 321/Left	2nd	CO	5.76
Owings Mills High	124 South Tollgate Road	Owings Mills	Drinking Water Fountain	Locker Room	Fountain/Girls Locker Room	GRND	CO	11.40
Parkville Middle	8711 Avondale Road	Baltimore	Faucet, Cold	Home Economics	Tap/Foods Room/Station 5/Handsink	1st	CO	19.60
Parkville Middle	8711 Avondale Road	Baltimore	Kitchen Kettle, Cold	Kitchen	Tap/Kitchen/Kettle/Right	1st	CO	8.56
Parkville Middle	8711 Avondale Road	Baltimore	Drinking Water Fountain	Hallway	Fountain/Hallway by Room 101	1st	CO	6.06
Perry Hall Elementary	9021 Belair Road	Baltimore	Faucet, Cold	Classroom	Tap/Room 211/Handsink	2nd	CO	19.20
Perry Hall Elementary	9021 Belair Road	Baltimore	Faucet, Cold	Other	Tap/Team Room 4/Handsink	1st	CO	14.40
Perry Hall High	4601 Ebenezer Road	Baltimore	Faucet, Cold	Classroom	Tap/Room 111/Handsink	1st	CO	12.70
Perry Hall High	4601 Ebenezer Road	Baltimore	Faucet, Cold	Classroom	Tap/Room 103/Station 1/Handsink	1st	CO	20.00
Perry Hall High	4601 Ebenezer Road	Baltimore	Faucet, Cold	Classroom	Tap/Room 103/Station 7/Handsink	1st	CO	15.70
Pine Grove Elementary	2701 Summit Avenue	Baltimore	Drinking Water Fountain - Bubbler Style	Classroom	Bubbler/Room A (By Room S-10)	1st	CO	6.51
Pine Grove Elementary	2701 Summit Avenue	Baltimore	Faucet, Cold	Classroom	Tap/Handsink/Room 3	1st	CO	10.20

Appendix E: Table 7. Lead Samples Above 5 ppb and Below Action Level - Public Schools - Period Between July 2, 2019, and July 1, 2020

‡As reported by school

SCHOOL NAME	SCHOOL ADDRESS	CITY	FIXTURE TYPE‡	FIXTURE AREA TYPE‡	FIXTURE LOCATION DESCRIPTION‡	DESCRIPTION‡	USE‡	LEAD SAMPLE RESULT (ppb)
Pine Grove Elementary	2701 Summit Avenue	Baltimore	Faucet, Cold	Classroom	Tap/Handsink/Room 13	1st	CO	17.20
Pinewood Elementary	200 Rickswood Road	Timonium	Drinking Water Fountain - Bubblers Style	Classroom	Bubbler/Room 5	1st	CO	7.22
Pinewood Elementary	200 Rickswood Road	Timonium	Drinking Water Fountain - Bubblers Style	Classroom	Bubbler/Room 9	1st	CO	18.90
Pinewood Elementary	200 Rickswood Road	Timonium	Faucet, Cold	Classroom	Tap/Room 10/Handsink	1st	CO	9.69
Pleasant Plains Elementary	8300 Pleasant Plains Road	Baltimore	Faucet, Cold	Classroom	Tap/Room 24/Handsink	2nd	CO	7.41
Pleasant Plains Elementary	8300 Pleasant Plains Road	Baltimore	Faucet, Cold	Classroom	Tap/Room/26/Handsink	2nd	CO	7.41
Pleasant Plains Elementary	8300 Pleasant Plains Road	Baltimore	Faucet, Cold	Workroom	Tap/Office/Workroom/Handsink	1st	CO	7.61
Pot Spring Elementary	2410 Springlake Drive	Timonium	Drinking Water Fountain - Bubblers Style	Classroom	Bubbler/Room 22	1st	CO	19.40
Pot Spring Elementary	2410 Springlake Drive	Timonium	Drinking Water Fountain - Bubblers Style	Classroom	Bubbler/Room 12	1st	CO	5.63
Pot Spring Elementary	2410 Springlake Drive	Timonium	Drinking Water Fountain - Bubblers Style	Classroom	Bubbler/Room 14	1st	CO	19.90
Pot Spring Elementary	2410 Springlake Drive	Timonium	Faucet, Cold	Classroom	Tap/Room 4/Handsink	1st	CO	8.49
Powhatan Elementary	3300 Kelox Road	Baltimore	Faucet, Cold	Classroom	Tap/Room 19/Handsink	1st	CO	9.16
Powhatan Elementary	3300 Kelox Road	Baltimore	Faucet, Cold	Kitchen	Tap/Kitchen/Triple Sink/Right faucet	1st	CO	10.10

Appendix E: Table 7. Lead Samples Above 5 ppb and Below Action Level - Public Schools - Period Between July 2, 2019, and July 1, 2020

‡As reported by school

SCHOOL NAME	SCHOOL ADDRESS	CITY	FIXTURE TYPE‡	FIXTURE AREA TYPE‡	FIXTURE LOCATION DESCRIPTION‡	DESCRIPTION‡	USE‡	LEAD SAMPLE RESULT (ppb)
Powhatan Elementary	3300 Kelox Road	Baltimore	Faucet, Cold	Workroom	Tap/Office/Workroom/Handsink	1st	CO	14.40
Randallstown Elementary	9013 Liberty Road	Randallstown	Drinking Water Fountain	Hallway	Fountain/Hallway by Room 103	1st	CO	9.69
Randallstown High	4000 Offutt Road	Randallstown	Faucet, Cold	Classroom	Tap/Room 120/Handsink/Station 2	1st	CO	8.45
Randallstown High	4000 Offutt Road	Randallstown	Faucet, Cold	Classroom	Tap/Room 121/Handsink/Station 1	1st	CO	14.40
Randallstown High	4000 Offutt Road	Randallstown	Faucet, Cold	Classroom	Tap/Room 121/Handsink/Station 7	1st	CO	6.73
Randallstown High	4000 Offutt Road	Randallstown	Faucet, Cold	Kitchen	Tap/Kitchen/Double Sink	1st	CO	13.50
Randallstown High	4000 Offutt Road	Randallstown	Faucet, Cold	Workroom	Tap/Office/Workroom/Handsink	1st	CO	6.31
Randallstown High	4000 Offutt Road	Randallstown	Drinking Water Fountain	Auditorium	Fountain/Auditorium Lobby Right side/Right Fountain	1st	CO	14.80
Randallstown High	4000 Offutt Road	Randallstown	Drinking Water Fountain	Gymnasium	Fountain/Gym	1st	CO	15.40
Randallstown High	4000 Offutt Road	Randallstown	Drinking Water Fountain	Hallway	Fountain/Hallway by Room 201/Right	2nd	CO	17.20
Randallstown High	4000 Offutt Road	Randallstown	Drinking Water Fountain	Hallway	Fountain/Hallway by Health Suite/Right	1st	CO	6.47
Randallstown High	4000 Offutt Road	Randallstown	Drinking Water Fountain	Hallway	Fountain/Hallway by Room 111/Left	1st	CO	13.80
Randallstown High	4000 Offutt Road	Randallstown	Drinking Water Fountain	Hallway	Fountain/Hallway by Room 215/Right	2nd	CO	9.83
Randallstown High	4000 Offutt Road	Randallstown	Drinking Water Fountain	Hallway	Fountain/Hallway by Room 215/Left	2nd	CO	11.20

Appendix E: Table 7. Lead Samples Above 5 ppb and Below Action Level - Public Schools - Period Between July 2, 2019, and July 1, 2020

‡As reported by school

SCHOOL NAME	SCHOOL ADDRESS	CITY	FIXTURE TYPE‡	FIXTURE AREA TYPE‡	FIXTURE LOCATION DESCRIPTION‡	DESCRIPTION‡	USE‡	LEAD SAMPLE RESULT (ppb)
Randallstown High	4000 Offutt Road	Randallstown	Drinking Water Fountain	Hallway	Fountain/Hallway by Room 224/Left	2nd	CO	5.63
Randallstown High	4000 Offutt Road	Randallstown	Drinking Water Fountain	Locker Room	Fountain/Boys Locker Room	Lower	CO	7.90
Red House Run Elementary	1717 Weyburn Road	Baltimore	Faucet, Cold	Classroom	Tap/Room 11/Handsink	1st	CO	5.73
Red House Run Elementary	1717 Weyburn Road	Baltimore	Faucet, Cold	Classroom	Tap/Room 12/Handsink	1st	CO	6.65
Red House Run Elementary	1717 Weyburn Road	Baltimore	Faucet, Cold	Classroom	Tap/Room 13/Handsink	1st	CO	8.26
Red House Run Elementary	1717 Weyburn Road	Baltimore	Faucet, Cold	Classroom	Tap/Room 14/Handsink	1st	CO	12.00
Red House Run Elementary	1717 Weyburn Road	Baltimore	Faucet, Cold	Classroom	Tap/Room 3/Handsink	1st	CO	15.20
Red House Run Elementary	1717 Weyburn Road	Baltimore	Faucet, Cold	Classroom	Tap/Room 5/Handsink	1st	CO	6.07
Red House Run Elementary	1717 Weyburn Road	Baltimore	Faucet, Cold	Classroom	Tap/Room 21/Handsink	1st	CO	9.94
Red House Run Elementary	1717 Weyburn Road	Baltimore	Faucet, Cold	Classroom	Tap/Room 9/Handsink	1st	CO	12.50
Red House Run Elementary	1717 Weyburn Road	Baltimore	Faucet, Cold	Classroom	TapRoom 15/Handsink	1st	CO	5.67
Red House Run Elementary	1717 Weyburn Road	Baltimore	Faucet, Cold	Classroom	Tap/Room 6/Handisnk	1st	CO	18.50
Red House Run Elementary	1717 Weyburn Road	Baltimore	Faucet, Cold	Classroom	Tap/Room 16/Handisnk	1st	CO	8.24
Red House Run Elementary	1717 Weyburn Road	Baltimore	Faucet, Cold	Lounge	Tap/Faculty Room by Room 4	1st	CO	6.06

Appendix E: Table 7. Lead Samples Above 5 ppb and Below Action Level - Public Schools - Period Between July 2, 2019, and July 1, 2020

‡As reported by school

SCHOOL NAME	SCHOOL ADDRESS	CITY	FIXTURE TYPE‡	FIXTURE AREA TYPE‡	FIXTURE LOCATION DESCRIPTION‡	DESCRIPTION‡	USE‡	LEAD SAMPLE RESULT (ppb)
Red House Run Elementary	1717 Weyburn Road	Baltimore	Faucet, Cold	Nurses Office	Tap/Health Suite/Handsink	1st	CO	6.13
Reisterstown Elementary	223 Walgrove Road	Reisterstown	Drinking Water Fountain - Bubblers Style	Classroom	Bubbler/Room 25	1st	CO	13.40
Reisterstown Elementary	223 Walgrove Road	Reisterstown	Drinking Water Fountain - Bubblers Style	Classroom	Bubbler/Room 26	1st	CO	9.40
Reisterstown Elementary	223 Walgrove Road	Reisterstown	Drinking Water Fountain - Bubblers Style	Classroom	Bubbler/Room 27	1st	CO	10.50
Rodgers Forge Elementary	250 Dumbarton Road	Baltimore	Faucet, Cold	Classroom	Tap/Room 104/Handsink	2nd	CO	12.80
Rosedale Center	8200 Old Philadelphia Road	Baltimore	Faucet, Cold	Classroom	Tap/Room 141/Handsink	1st	CO	9.17
Rosedale Center	8200 Old Philadelphia Road	Baltimore	Drinking Water Fountain	Hallway	Fountain/Hallway by Room 101	1st	CO	10.40
Sandalwood Elementary	900 South Marlyn Avenue	Baltimore	Drinking Water Fountain - Bubblers Style	Classroom	Bubbler/Room 4	1st	CO	5.69
Sandalwood Elementary	900 South Marlyn Avenue	Baltimore	Drinking Water Fountain - Bubblers Style	Classroom	Bubbler/Room 6	1st	CO	8.40
Sandalwood Elementary	900 South Marlyn Avenue	Baltimore	Drinking Water Fountain - Bubblers Style	Classroom	Bubbler/Room 8	1st	CO	10.20
Sandalwood Elementary	900 South Marlyn Avenue	Baltimore	Drinking Water Fountain - Bubblers Style	Classroom	Bubbler/Room 30	1st	CO	7.35
Sandalwood Elementary	900 South Marlyn Avenue	Baltimore	Faucet, Cold	Classroom	Tap/Handsink/Room 10	1st	CO	8.22

Appendix E: Table 7. Lead Samples Above 5 ppb and Below Action Level - Public Schools - Period Between July 2, 2019, and July 1, 2020

‡As reported by school

SCHOOL NAME	SCHOOL ADDRESS	CITY	FIXTURE TYPE‡	FIXTURE AREA TYPE‡	FIXTURE LOCATION DESCRIPTION‡	DESCRIPTION‡	USE‡	LEAD SAMPLE RESULT (ppb)
Sandalwood Elementary	900 South Marlyn Avenue	Baltimore	Faucet, Cold	Classroom	Tap/Handsink/Room 20	1st	CO	6.89
Sandalwood Elementary	900 South Marlyn Avenue	Baltimore	Drinking Water Fountain	Hallway	Fountain/Gym & Recreation Hallway	1st	CO	6.05
Sandy Plains Elementary	8330 Kavanagh Road	Baltimore	Drinking Water Fountain - Bubbler Style	Classroom	Bubbler/Room 111	Lower	CO	13.40
Scotts Branch Elementary	8220 Tawnmoore Road	Baltimore	Drinking Water Fountain - Bubbler Style	Classroom	Bubbler/Room 26	1st	CO	10.30
Scotts Branch Elementary	8220 Tawnmoore Road	Baltimore	Drinking Water Fountain - Bubbler Style	Classroom	Bubbler/Room 6	Lower	CO	19.00
Scotts Branch Elementary	8220 Tawnmoore Road	Baltimore	Drinking Water Fountain - Bubbler Style	Classroom	Bubbler/Room 19	1st	CO	13.20
Scotts Branch Elementary	8220 Tawnmoore Road	Baltimore	Faucet, Cold	Classroom	Tap/Room 23/Handsink	1st	CO	13.20
Seneca Elementary	545 Carrollwood Road	Baltimore	Faucet, Cold	Classroom	Tap/Room 10/Handsink	1st	CO	7.05
Seneca Elementary	545 Carrollwood Road	Baltimore	Faucet, Cold	Classroom	Tap/Room 8/Handsink	1st	CO	13.90
Seven Oaks Elementary	9220 Seven Courts Road	Baltimore	Faucet, Cold	Classroom	Tap/Room 13/Triple Compartment Sink/Left Faucet	1st	CO	7.29
Seven Oaks Elementary	9220 Seven Courts Road	Baltimore	Faucet, Cold	Classroom	Tap/Room 23/Handsink	1st	CO	8.54
Shady Spring Elementary	8868 Goldenwood Road	Baltimore	Faucet, Cold	Classroom	Tap/Room K1/Handsink	1st	CO	8.43
Stemmers Run Middle	201 Stemmers Run Road	Baltimore	Kitchen Kettle, Cold	Kitchen	Tap/Kitchen/Kettle Left	1st	CO	10.90

Appendix E: Table 7. Lead Samples Above 5 ppb and Below Action Level - Public Schools - Period Between July 2, 2019, and July 1, 2020

‡As reported by school

SCHOOL NAME	SCHOOL ADDRESS	CITY	FIXTURE TYPE‡	FIXTURE AREA TYPE‡	FIXTURE LOCATION DESCRIPTION‡	DESCRIPTION‡	USE‡	LEAD SAMPLE RESULT (ppb)
Summit Park Elementary	6920 Diana Road	Baltimore	Drinking Water Fountain - Bubblers Style	Classroom	Bubbler/Room 22	1st	CO	7.39
Summit Park Elementary	6920 Diana Road	Baltimore	Drinking Water Fountain - Bubblers Style	Classroom	Bubbler/Room 17	1st	CO	15.60
Summit Park Elementary	6920 Diana Road	Baltimore	Drinking Water Fountain - Bubblers Style	Classroom	Bubbler/Room 18	1st	CO	13.10
Summit Park Elementary	6920 Diana Road	Baltimore	Faucet, Cold	Classroom	Tap/Room 6/Handsink	1st	CO	5.68
Summit Park Elementary	6920 Diana Road	Baltimore	Faucet, Cold	Kitchen	Tap/Kitchen/Triple Sink/Right faucet	1st	CO	15.10
Sussex Elementary	515 Woodward Drive	Baltimore	Faucet, Cold	Classroom	Tap/Room 10/Handsink	1st	CO	5.69
Sussex Elementary	515 Woodward Drive	Baltimore	Faucet, Cold	Classroom	Tap/Room 14/Handsink	1st	CO	13.20
Sussex Elementary	515 Woodward Drive	Baltimore	Faucet, Cold	Classroom	Tap/Room 19/Handsink	1st	CO	9.04
Sussex Elementary	515 Woodward Drive	Baltimore	Faucet, Cold	Classroom	Tap/Room 24/Handsink	1st	CO	7.03
Timber Grove Elementary	701 Academy Avenue	Owings Mills	Faucet, Cold	Nurses Office	Tap/Health Suite/Exam Room/Handsink	1st	CO	9.56
Timber Grove Elementary	701 Academy Avenue	Owings Mills	Faucet, Cold	Workroom	Tap/Office/Workroom/Handsink	1st	CO	15.40
Warren Elementary	900 Bosley Road	Cockeysville	Faucet, Cold	Classroom	Tap/Room 10/Handsink	1st	CO	9.10
Warren Elementary	900 Bosley Road	Cockeysville	Faucet, Cold	Classroom	Tap/Room 9/Handsink	1st	CO	8.26
Wellwood International Elementary	2901 Smith Avenue	Baltimore	Faucet, Cold	Workroom	Tap/Library/Workroom/Handsink	1st	CO	12.90

Appendix E: Table 7. Lead Samples Above 5 ppb and Below Action Level - Public Schools - Period Between July 2, 2019, and July 1, 2020

‡As reported by school

SCHOOL NAME	SCHOOL ADDRESS	CITY	FIXTURE TYPE‡	FIXTURE AREA TYPE‡	FIXTURE LOCATION DESCRIPTION‡	DESCRIPTION‡	USE‡	LEAD SAMPLE RESULT (ppb)
Western School of Technology/Science	100 Kenwood Avenue	Baltimore	Drinking Water Fountain	Hallway	Fountain/Hallway by Room 116	GRND	CO	5.85
White Oak Special Education	8401 Leefield Road	Baltimore	Drinking Water Fountain - Bubblers Style	Classroom	Bubbler/Room 218	1st	CO	18.70
White Oak Special Education	8401 Leefield Road	Baltimore	Faucet, Cold	Classroom	Tap/Room 219/Handsink	1st	CO	9.66
White Oak Special Education	8401 Leefield Road	Baltimore	Faucet, Cold	Lounge	Tap/Teacher Planning Room 7/Handsink	Ground	CO	6.34
Winfield Elementary	8300 Carlson Lane	Baltimore	Drinking Water Fountain - Bubblers Style	Classroom	Room 24 Bubbler	1st	CO	14.90
Winfield Elementary	8300 Carlson Lane	Baltimore	Faucet, Cold	Classroom	Tap/Room 10/Handsink	1st	CO	8.26
Winfield Elementary	8300 Carlson Lane	Baltimore	Faucet, Cold	Classroom	Tap/Room 12/Handsink	1st	CO	7.61
Winfield Elementary	8300 Carlson Lane	Baltimore	Faucet, Cold	Classroom	Tap/Room 24-25/Handsink	1st	CO	11.00
Winfield Elementary	8300 Carlson Lane	Baltimore	Faucet, Cold	Classroom	Tap/Room 2/Handsink	1st	CO	8.75
Winfield Elementary	8300 Carlson Lane	Baltimore	Faucet, Cold	Classroom	Tap/Room 21/Handsink	1st	CO	5.90
Winfield Elementary	8300 Carlson Lane	Baltimore	Faucet, Cold	Classroom	Tap/Room 23/Handsink	1st	CO	15.50
Winfield Elementary	8300 Carlson Lane	Baltimore	Faucet, Cold	Nurses Office	Tap/Health Suite/Exam Room/Handsink	1st	CO	7.89
Winfield Elementary	8300 Carlson Lane	Baltimore	Faucet, Cold	Workroom	Tap/Office/Workroom/Handsink	1st	CO	8.99
Winfield Elementary	8300 Carlson Lane	Baltimore	Drinking Water Fountain	Hallway	Fountain/Hallway by Room 7	1st	CO	6.75

Appendix E: Table 7. Lead Samples Above 5 ppb and Below Action Level - Public Schools - Period Between July 2, 2019, and July 1, 2020

‡As reported by school

SCHOOL NAME	SCHOOL ADDRESS	CITY	FIXTURE TYPE‡	FIXTURE AREA TYPE‡	FIXTURE LOCATION DESCRIPTION‡	DESCRIPTION‡	USE‡	LEAD SAMPLE RESULT (ppb)
Winfield Elementary	8300 Carlson Lane	Baltimore	Drinking Water Fountain	Hallway	Fountain/Hallway by Room 10	1st	CO	7.29
Woodbridge Elementary	1410 Pleasant Valley Drive	Baltimore	Drinking Water Fountain - Bubblers Style	Hallway	Bubbler/Between Rooms 5 & 6	1st	CO	7.82
Woodbridge Elementary	1410 Pleasant Valley Drive	Baltimore	Faucet, Cold	Classroom	Tap/Room K2/Handsink	1st	CO	15.30
Woodbridge Elementary	1410 Pleasant Valley Drive	Baltimore	Faucet, Cold	Classroom	Tap/Between Rooms 14 & 15/Handsink	1st	CO	17.10
Woodlawn Middle	3033 Saint Lukes Lane	Baltimore	Kitchen Kettle, Cold	Kitchen	Tap/Kitchen/Kettle/Right	1st	CO	6.07
Woodmoor Elementary	3200 Elba Drive	Baltimore	Drinking Water Fountain - Bubblers Style	Classroom	Bubbler/Room 20	2nd	CO	13.30
Woodmoor Elementary	3200 Elba Drive	Baltimore	Drinking Water Fountain - Bubblers Style	Classroom	Bubbler/Room 23	2nd	CO	9.36
Woodmoor Elementary	3200 Elba Drive	Baltimore	Drinking Water Fountain - Bubblers Style	Classroom	Bubbler/Room 25	2nd	CO	15.20
Woodmoor Elementary	3200 Elba Drive	Baltimore	Drinking Water Fountain - Bubblers Style	Classroom	Bubbler/Room 12	1st	CO	9.82
Woodmoor Elementary	3200 Elba Drive	Baltimore	Drinking Water Fountain - Bubblers Style	Classroom	Bubbler/Room 4	1st	CO	11.90
Woodmoor Elementary	3200 Elba Drive	Baltimore	Drinking Water Fountain - Bubblers Style	Classroom	Bubbler/Room 8	1st	CO	7.28
Woodmoor Elementary	3200 Elba Drive	Baltimore	Drinking Water Fountain - Bubblers Style	Classroom	Bubbler/Room 9	1st	CO	6.41
Woodmoor Elementary	3200 Elba Drive	Baltimore	Faucet, Cold	Classroom	Tap/Room 21/Handsink	2nd	CO	13.90

Appendix E: Table 7. Lead Samples Above 5 ppb and Below Action Level - Public Schools - Period Between July 2, 2019, and July 1, 2020

‡As reported by school

SCHOOL NAME	SCHOOL ADDRESS	CITY	FIXTURE TYPE‡	FIXTURE AREA TYPE‡	FIXTURE LOCATION DESCRIPTION‡	DESCRIPTION‡	USE‡	LEAD SAMPLE RESULT (ppb)
Woodmoor Elementary	3200 Elba Drive	Baltimore	Drinking Water Fountain	Hallway	Fountain/Hallway by Room 12/Left	1st	CO	13.70
Woodmoor Elementary	3200 Elba Drive	Baltimore	Drinking Water Fountain	Hallway	Fountain/Hallway by Room 12/Right	1st	CO	7.27
CARROLL COUNTY								
Elmer Wolfe Elementary	119 North Main Street	Union Bridge	Faucet, Cold	Workroom	Sink main office workroom	Sink main office work room	CO	7.00
Elmer Wolfe Elementary	119 North Main Street	Union Bridge	Faucet, Cold	Teachers' Lounge/Break Room	Teacher lounge sink	Teacher lounge sink	CO	6.10
Elmer Wolfe Elementary	119 North Main Street	Union Bridge	Faucet, Cold	Nurse's Office/Health Room	Sink nurse office	Sink nurse office	CO	13.50
Hampstead Elementary	3737 Shiloh Road	Hampstead	Drinking Water Fountain - Bubbler Style	Classroom	Combination Sink Room 123A	Combination Sink Room 123A	CO	17.30
Hampstead Elementary	3737 Shiloh Road	Hampstead	Drinking Water Fountain - Bubbler Style	Classroom	Combination Sink Room 122	Combination Sink Room 122	CO	7.30
Hampstead Elementary	3737 Shiloh Road	Hampstead	Drinking Water Fountain - Bubbler Style	Classroom	Combination Sink Room 120	Combination Sink Room 120	CO	8.20
Hampstead Elementary	3737 Shiloh Road	Hampstead	Drinking Water Fountain - Bubbler Style	Classroom	Combination Sink Room 114A	Combination Sink Room 114A	CO	9.30
Hampstead Elementary	3737 Shiloh Road	Hampstead	Drinking Water Fountain - Bubbler Style	Classroom	Combination Sink Room 115	Combination Sink Room 115	CO	7.50
Hampstead Elementary	3737 Shiloh Road	Hampstead	Drinking Water Fountain - Bubbler Style	Classroom	Combination Sink Room 115A	Combination Sink Room 115A	CO	7.70
Hampstead Elementary	3737 Shiloh Road	Hampstead	Drinking Water Fountain - Bubbler Style	Classroom	Combination Sink Room 111	Combination Sink Room 111	CO	6.70

Appendix E: Table 7. Lead Samples Above 5 ppb and Below Action Level - Public Schools - Period Between July 2, 2019, and July 1, 2020

‡As reported by school

SCHOOL NAME	SCHOOL ADDRESS	CITY	FIXTURE TYPE‡	FIXTURE AREA TYPE‡	FIXTURE LOCATION DESCRIPTION‡	DESCRIPTION‡	USE‡	LEAD SAMPLE RESULT (ppb)
Hampstead Elementary	3737 Shiloh Road	Hampstead	Drinking Water Fountain - Bubblers Style	Classroom	Combination Sink Room 111A	Combination Sink Room 111A	CO	8.20
Hampstead Elementary	3737 Shiloh Road	Hampstead	Drinking Water Fountain - Bubblers Style	Classroom	Combination Sink Room 106	Combination Sink Room 106	CO	6.50
Hampstead Elementary	3737 Shiloh Road	Hampstead	Drinking Water Fountain - Bubblers Style	Classroom	Combination Sink Room 106A	Combination Sink Room 106A	CO	7.40
Hampstead Elementary	3737 Shiloh Road	Hampstead	Drinking Water Fountain - Bubblers Style	Classroom	Combination Sink Room 105	Combination Sink Room 105	CO	6.00
Hampstead Elementary	3737 Shiloh Road	Hampstead	Drinking Water Fountain - Bubblers Style	Classroom	Combination Sink Room 103	Combination Sink Room 103	CO	9.20
Hampstead Elementary	3737 Shiloh Road	Hampstead	Drinking Water Fountain - Bubblers Style	Classroom	Combination Sink Room 102	Combination Sink Room 102	CO	10.10
Hampstead Elementary	3737 Shiloh Road	Hampstead	Drinking Water Fountain - Bubblers Style	Classroom	Combination Sink Room 101A	Combination Sink Room 101A	CO	15.40
Hampstead Elementary	3737 Shiloh Road	Hampstead	Faucet, Cold	Kitchen	Kitchen Sink	Kitchen Sink	CO	7.90
Hampstead Elementary	3737 Shiloh Road	Hampstead	Faucet, Cold	Kitchen	Washroom Sink Left	Washroom Sink Left	CO	16.70
Hampstead Elementary	3737 Shiloh Road	Hampstead	Faucet, Cold	Nurse's Office/Health Room	Nurse Office Sink	Nurse Office Sink	CO	12.70
Hampstead Elementary	3737 Shiloh Road	Hampstead	Commercial Kitchen Kettle, Cold (i.e., faucet leading into kettle)	Kitchen	Kitchen Pot Filler	Kitchen Pot Filler	CO	11.10

Appendix E: Table 7. Lead Samples Above 5 ppb and Below Action Level - Public Schools - Period Between July 2, 2019, and July 1, 2020

‡As reported by school

SCHOOL NAME	SCHOOL ADDRESS	CITY	FIXTURE TYPE‡	FIXTURE AREA TYPE‡	FIXTURE LOCATION DESCRIPTION‡	DESCRIPTION‡	USE‡	LEAD SAMPLE RESULT (ppb)
Linton Springs Elementary	375 Ronsdale Road	Sykesville	Commercial Kitchen Kettle, Cold (i.e., faucet leading into kettle)	Kitchen	Kitchen Pot Filler	Kitchen Pot Filler	CO	6.30
CECIL COUNTY								
Cecil Manor Elementary	971 Elk Mills Road	Elkton	Faucet, Cold	Kitchen	Kitchen hand-wash sink (left)		NC	10.00
Charlestown Elementary	550 Baltimore Street	Charlestown	Faucet, Cold	Classroom	Music Storage		NC	7.29
Kenmore Elementary	2475 Singerly Road	Elkton	Faucet, Cold	Kitchen	Kitchen hand-wash sink(front middle)		NC	9.37
North East Middle	200 East Cecil Avenue	North East	Faucet, Cold	Classroom	Room 226 (left)		CO	7.00
Perryville High	1696 Perryville Road	Perryville	Faucet, Cold	Home Economics	Room C107	Room C107	NC	11.80
Perryville High	1696 Perryville Road	Perryville	Faucet, Cold	Lounge	Faculty room C304	Faculty room C304	CO	13.40
Perryville High	1696 Perryville Road	Perryville	Faucet, Cold	Office	Room C106 plan room	Room C106 plan room	CO	10.40
Rising Sun Middle	289 Pearl Street	Rising Sun	Faucet, Cold	Kitchen	Kitchen (see floor plan) Hand Sink		NC	14.00
Rising Sun Middle	289 Pearl Street	Rising Sun	Faucet, Cold	Other	Room next to media center bathroom		NC	6.00
Rising Sun Middle	289 Pearl Street	Rising Sun	Faucet, Cold	Storage Room/Area	Music storage room		NC	6.00
Thomson Estates Elementary	203 East Thomson Drive	Elkton	Faucet, Cold	Classroom	Room 115		NC	15.90
Thomson Estates Elementary	203 East Thomson Drive	Elkton	Faucet, Cold	Classroom	Room 132 (front)		NC	6.35

Appendix E: Table 7. Lead Samples Above 5 ppb and Below Action Level - Public Schools - Period Between July 2, 2019, and July 1, 2020

‡As reported by school

SCHOOL NAME	SCHOOL ADDRESS	CITY	FIXTURE TYPE‡	FIXTURE AREA TYPE‡	FIXTURE LOCATION DESCRIPTION‡	DESCRIPTION‡	USE‡	LEAD SAMPLE RESULT (ppb)
Thomson Estates Elementary	203 East Thomson Drive	Elkton	Faucet, Cold	Kitchen	Kitchen dish washing area (middle right)		NC	5.51
Thomson Estates Elementary	203 East Thomson Drive	Elkton	Faucet, Cold	Other	FIT room by stage		NC	20.30
HOWARD COUNTY								
Centennial Lane Elementary	3825 Centennial Lane	Ellicott City	Faucet, Cold	Kitchen	KS - Kitchen Sink	KS	CO	18.00
Dunloggin Middle	9129 Northfield Road	Ellicott City	Faucet, Cold	Kitchen	KS - Kitchen Sink	KS - Kitchen Sink	CO	11.00
Dunloggin Middle	9129 Northfield Road	Ellicott City	Faucet, Cold	Kitchen	KS - Kitchen Sink	KS - Kitchen Sink	CO	16.00
Ellicott Mills Middle	4445 Montgomery Road	Ellicott City	Faucet, Cold	Prep Room/Area	OT - Science Prep Room		CO	5.70
Ellicott Mills Middle	4445 Montgomery Road	Ellicott City	Faucet, Cold	Prep Room/Area	OT - Science Prep Room		CO	6.60
Ellicott Mills Middle	4445 Montgomery Road	Ellicott City	Faucet, Cold	Prep Room/Area	OT - Science Prep Room		CO	9.10
Ellicott Mills Middle	4445 Montgomery Road	Ellicott City	Faucet, Cold	Prep Room/Area	OT - Science Prep Room		CO	9.60
Ellicott Mills Middle	4445 Montgomery Road	Ellicott City	Faucet, Cold	Prep Room/Area	OT - Science Prep Room		CO	16.60
Homewood Center	10914 Clarksville Pike (Route 108)	Ellicott City	Faucet, Cold	Prep Room/Area	OT - Science Prep Room		CO	11.00
Homewood Center	10914 Clarksville Pike (Route 108)	Ellicott City	Faucet, Cold	Prep Room/Area	OT - Science Prep Room		CO	17.70

Appendix E: Table 7. Lead Samples Above 5 ppb and Below Action Level - Public Schools - Period Between July 2, 2019, and July 1, 2020

‡As reported by school

SCHOOL NAME	SCHOOL ADDRESS	CITY	FIXTURE TYPE‡	FIXTURE AREA TYPE‡	FIXTURE LOCATION DESCRIPTION‡	DESCRIPTION‡	USE‡	LEAD SAMPLE RESULT (ppb)
Lime Kiln Middle	11650 Scaggsville Road	Fulton	Faucet, Cold	Kitchen	KS - Kitchen Sink		NC	5.70
Lime Kiln Middle	11650 Scaggsville Road	Fulton	Faucet, Cold	Office	OT SCIENCE OFFICE		NC	18.40
Lime Kiln Middle	11650 Scaggsville Road	Fulton	Faucet, Cold	Office	OT - SCIENCE OFFICE		NC	5.70
Lime Kiln Middle	11650 Scaggsville Road	Fulton	Faucet, Cold	Office	OT - SCIENCE OFFICE		NC	13.80
Lime Kiln Middle	11650 Scaggsville Road	Fulton	Faucet, Cold	Prep Room/Area	OT - Science Prep Room		NC	5.80
Lime Kiln Middle	11650 Scaggsville Road	Fulton	Faucet, Cold	Prep Room/Area	OT - Science Prep Room		NC	8.80
Long Reach High	6101 Old Dobbin Lane	Columbia	Faucet, Cold	Classroom	Classroom Sink		CO	6.50
Long Reach High	6101 Old Dobbin Lane	Columbia	Faucet, Cold	Classroom	Classroom Sink		CO	9.10
Long Reach High	6101 Old Dobbin Lane	Columbia	Faucet, Cold	Classroom	Classroom Sink		CO	10.50
Long Reach High	6101 Old Dobbin Lane	Columbia	Faucet, Cold	Classroom	Classroom Sink		CO	11.60
Long Reach High	6101 Old Dobbin Lane	Columbia	Faucet, Cold	Home Economics	Home Economic Sink		CO	5.50
Long Reach High	6101 Old Dobbin Lane	Columbia	Faucet, Cold	Home Economics	Home Economic Sink		CO	6.70
Long Reach High	6101 Old Dobbin Lane	Columbia	Faucet, Cold	Home Economics	Home Economic Sink		CO	6.90

Appendix E: Table 7. Lead Samples Above 5 ppb and Below Action Level - Public Schools - Period Between July 2, 2019, and July 1, 2020

‡As reported by school

SCHOOL NAME	SCHOOL ADDRESS	CITY	FIXTURE TYPE‡	FIXTURE AREA TYPE‡	FIXTURE LOCATION DESCRIPTION‡	DESCRIPTION‡	USE‡	LEAD SAMPLE RESULT (ppb)
Long Reach High	6101 Old Dobbin Lane	Columbia	Faucet, Cold	Home Economics	Home Economic Sink		CO	6.90
Long Reach High	6101 Old Dobbin Lane	Columbia	Faucet, Cold	Home Economics	Home Economic Sink		CO	13.00
Long Reach High	6101 Old Dobbin Lane	Columbia	Faucet, Cold	Home Economics	Home Economic Sink		CO	17.00
Long Reach High	6101 Old Dobbin Lane	Columbia	Faucet, Cold	Kitchen	Kitchen Sink		CO	18.90
Long Reach High	6101 Old Dobbin Lane	Columbia	Faucet, Cold	Lounge	Teacher's Lounge Sink		CO	7.90
Long Reach High	6101 Old Dobbin Lane	Columbia	Faucet, Cold	Lounge	Teacher's Lounge Sink		CO	10.90
Long Reach High	6101 Old Dobbin Lane	Columbia	Faucet, Cold	Workroom	ADMINISTRATIVE WORKROOM SINK		CO	13.00
Long Reach High	6101 Old Dobbin Lane	Columbia	Faucet, Cold	Prep Room/Area	Science Prep Room		CO	13.10
Marriotts Ridge High	12100 Woodford Drive	Marriottsville	Faucet, Cold	Storage Room/Area	Storage room inside room 111	HE - Home Economic Sink	CO	8.10
Marriotts Ridge High	12100 Woodford Drive	Marriottsville	Faucet, Cold	Prep Room/Area	In science prep across room 247	OT - Science Prep Room	CO	5.60
Mayfield Woods Middle	7950 Red Barn Way	Elkridge	Drinking Water Fountain - Bubblers Style	Classroom	CC/B - Combination Classroom/Bubbler		CO	9.30
Mayfield Woods Middle	7950 Red Barn Way	Elkridge	Drinking Water Fountain - Bubblers Style	Classroom	CC/B - Combination Classroom/Bubbler		CO	9.90
Mayfield Woods Middle	7950 Red Barn Way	Elkridge	Faucet, Cold	Classroom	CC/S - Combination Classroom/Sink		CO	7.10
Mayfield Woods Middle	7950 Red Barn Way	Elkridge	Faucet, Cold	Classroom	CC/S - Combination Classroom/Sink		CO	11.60

Appendix E: Table 7. Lead Samples Above 5 ppb and Below Action Level - Public Schools - Period Between July 2, 2019, and July 1, 2020

‡As reported by school

SCHOOL NAME	SCHOOL ADDRESS	CITY	FIXTURE TYPE‡	FIXTURE AREA TYPE‡	FIXTURE LOCATION DESCRIPTION‡	DESCRIPTION‡	USE‡	LEAD SAMPLE RESULT (ppb)
Mayfield Woods Middle	7950 Red Barn Way	Elkridge	Faucet, Cold	Workroom	OT - ADMINISTRATIVE WORKROOM		CO	6.50
Mount View Middle	12101 Woodford Drive	Marriottsville	Faucet, Cold	Classroom	CC/S - Combination Classroom/Sink		CO	16.50
Mount View Middle	12101 Woodford Drive	Marriottsville	Faucet, Cold	Classroom	CR - Classroom Sink		CO	7.70
Mount View Middle	12101 Woodford Drive	Marriottsville	Faucet, Cold	Home Economics	HE - Home Economic Sink		CO	7.30
Mount View Middle	12101 Woodford Drive	Marriottsville	Faucet, Cold	Prep Room/Area	OT - Science Prep Room		CO	14.10
Mt. Hebron High	9440 Old Frederick Road (Route 99)	Ellicott City	Faucet, Cold	Nurses Office	NO - Nurse's Office Sink	NO - Nurse's Office Sink	CO	10.10
River Hill High	12101 Clarksville Pike (Route 108)	Clarksville	Faucet, Cold	Concessions	OT.8 - Concession Stand Sink		CO	12.60
River Hill High	12101 Clarksville Pike (Route 108)	Clarksville	Faucet, Cold	Home Economics	HE - Home Economic Sink		CO	5.50
River Hill High	12101 Clarksville Pike (Route 108)	Clarksville	Faucet, Cold	Home Economics	HE - Home Economic Sink		CO	5.60
River Hill High	12101 Clarksville Pike (Route 108)	Clarksville	Faucet, Cold	Home Economics	HE - Home Economic Sink		CO	6.40
River Hill High	12101 Clarksville Pike (Route 108)	Clarksville	Faucet, Cold	Home Economics	HE - Home Economic Sink		CO	7.40
River Hill High	12101 Clarksville Pike (Route 108)	Clarksville	Faucet, Cold	Home Economics	HE - Home Economic Sink		CO	8.30

Appendix E: Table 7. Lead Samples Above 5 ppb and Below Action Level - Public Schools - Period Between July 2, 2019, and July 1, 2020

‡As reported by school

SCHOOL NAME	SCHOOL ADDRESS	CITY	FIXTURE TYPE‡	FIXTURE AREA TYPE‡	FIXTURE LOCATION DESCRIPTION‡	DESCRIPTION‡	USE‡	LEAD SAMPLE RESULT (ppb)
River Hill High	12101 Clarksville Pike (Route 108)	Clarksville	Faucet, Cold	Kitchen	KS - Kitchen Sink		CO	6.80
River Hill High	12101 Clarksville Pike (Route 108)	Clarksville	Faucet, Cold	Office	OT.5 - OFFICE SINK		CO	5.60
River Hill High	12101 Clarksville Pike (Route 108)	Clarksville	Faucet, Cold	Prep Room/Area	OT.6 - Science Prep Room Sink		CO	6.60
River Hill High	12101 Clarksville Pike (Route 108)	Clarksville	Kitchen Kettle, Cold	Kitchen	KK - KITCHEN KETTLE		CO	6.60
St. Johns Lane Elementary	2960 St. John's Lane	Ellicott City	Faucet, Cold	Classroom	CR - Classroom Sink	CR - Classroom Sink	CO	11.40
Thunder Hill Elementary	9357 Mellenbrook Road	Columbia	Faucet, Cold	Kitchen	KS - Kitchen Sink		CO	8.10
Thunder Hill Elementary	9357 Mellenbrook Road	Columbia	Faucet, Cold	Kitchen	KS - Kitchen Sink		CO	10.60
Veterans Elementary	4355 Montgomery Road	Ellicott City	Faucet, Cold	Classroom	CC/S - Combination Classroom/Sink	CC/S	CO	8.90
Veterans Elementary	4355 Montgomery Road	Ellicott City	Faucet, Cold	Workroom	OT - Art Workroom/Office/Storage	OT.5	CO	7.10
Wilde Lake High	5460 Trumpeter Road	Columbia	Faucet, Cold	Classroom	In meeting room 123	CC/S - Combination Classroom/Sink	CO	12.50
Wilde Lake High	5460 Trumpeter Road	Columbia	Faucet, Cold	Concessions	Across from gym, In concessions, Opposite door	OT.8 - Concession Stand Sink	CO	6.40
Wilde Lake High	5460 Trumpeter Road	Columbia	Faucet, Cold	Home Economics	Right, from entrance	HE - Home Economic Sink	CO	13.40

Appendix E: Table 7. Lead Samples Above 5 ppb and Below Action Level - Public Schools - Period Between July 2, 2019, and July 1, 2020

‡As reported by school

SCHOOL NAME	SCHOOL ADDRESS	CITY	FIXTURE TYPE‡	FIXTURE AREA TYPE‡	FIXTURE LOCATION DESCRIPTION‡	DESCRIPTION‡	USE‡	LEAD SAMPLE RESULT (ppb)
Wilde Lake High	5460 Trumpeter Road	Columbia	Faucet, Cold	Home Economics	Middle of the room on island	HE - Home Economic Sink	CO	6.50
Wilde Lake High	5460 Trumpeter Road	Columbia	Faucet, Cold	Home Economics	Fourth from the left	HE - Home Economic Sink	CO	6.10
Wilde Lake High	5460 Trumpeter Road	Columbia	Faucet, Cold	Kitchen	In dish area; washing; Right	KS - Kitchen Sink	CO	5.80
Wilde Lake High	5460 Trumpeter Road	Columbia	Faucet, Cold	Workroom	In admin room	OT - ADMINISTRATIVE WORKROOM	CO	11.00
MONTGOMERY COUNTY								
Argyle Middle	2400 Bel Pre Road	Silver Spring	Faucet, Cold	Kitchen	In kitchen by kitchen	1 of 6	CO	5.90
Ashburton Elementary	6314 Lone Oak Drive	Bethesda	Faucet, Cold	Classroom	In classroom 413	1 of 2 LTR	CO	5.70
Ashburton Elementary	6314 Lone Oak Drive	Bethesda	Faucet, Cold	Other	In support room 302		CO	7.10
Bells Mill Elementary	8225 Bells Mill Road	Potomac	Faucet, Cold	Classroom	In music 103	LTR 1 of 2	CO	7.50
Cabin John Middle	10701 Gainsborough Road	Potomac	Faucet, Cold	Classroom	In music classroom 1409	LT 1 of 2	CO	8.40
Eastern Middle	300 University Boulevard East	Silver Spring	Faucet, Cold	Office	In office 711		CO	9.70
Eastern Middle	300 University Boulevard East	Silver Spring	Faucet, Cold	Classroom (Science Lab)	In science between CR 806 and 804	2 of 2	CO	8.60
Einstein (Albert) High	11135 Newport Mill Road	Kensington	Faucet, Cold	Teachers' Lounge/Break Room	In break room 128		CO	6.90

Appendix E: Table 7. Lead Samples Above 5 ppb and Below Action Level - Public Schools - Period Between July 2, 2019, and July 1, 2020

‡As reported by school

SCHOOL NAME	SCHOOL ADDRESS	CITY	FIXTURE TYPE‡	FIXTURE AREA TYPE‡	FIXTURE LOCATION DESCRIPTION‡	DESCRIPTION‡	USE‡	LEAD SAMPLE RESULT (ppb)
Einstein (Albert) High	11135 Newport Mill Road	Kensington	Faucet, Cold	Classroom (Home Economics)	In home economics 238	LTR 2 of 8	CO	13.10
Einstein (Albert) High	11135 Newport Mill Road	Kensington	Faucet, Cold	Classroom (Special Education)	In special ed 25		CO	14.10
Farmland Elementary	7000 Old Gate Road	Rockville	Faucet, Cold	Teachers' Lounge/Break Room	In break room 250		CO	7.90
Forest Knolls Elementary	10830 Eastwood Avenue	Silver Spring	Faucet, Cold	Classroom	In classroom 44	LTR 1 of 2	CO	7.60
Forest Oak Middle	651 Saybrooke Oaks Boulevard	Gaithersburg	Faucet, Cold	Other	In team room D218		CO	5.80
Gaithersburg Elementary	35 North Summit Avenue	Gaithersburg	Drinking Water Fountain	Classroom	In classroom 16	Classroom Combination Drinking Fountain	CO	7.10
Glen Haven Elementary	10900 Inwood Avenue	Silver Spring	Faucet, Cold	Classroom	In classroom 310	LTR 1 of 2	CO	11.20
Glen Haven Elementary	10900 Inwood Avenue	Silver Spring	Faucet, Cold	Classroom	In classroom 300	LTR 1 of 2	CO	6.70
Glen Haven Elementary	10900 Inwood Avenue	Silver Spring	Faucet, Cold	Classroom	In classroom 414	LTR 1 of 2	CO	10.30
Highland Elementary	3100 Medway Street	Silver Spring	Faucet, Cold	Classroom	In Preschool 6	LTR 3 of 4	CO	6.10
JoAnn Leleck Elementary at Broad Acres	710 Beacon Road	Silver Spring	Faucet, Cold	Classroom	In classroom 205	LTR 1 of 1 combination sink	CO	14.80
Kensington-Parkwood Elementary	4710 Saul Road	Kensington	Drinking Water Fountain	Classroom	In classroom 139 by lab	LTR 2 of 2	CO	5.80
Magruder (Col. Zadok) High	5939 Muncaster Mill Road	Rockville	Faucet, Cold	Office	In office by math ie. prep. office		CO	13.60

Appendix E: Table 7. Lead Samples Above 5 ppb and Below Action Level - Public Schools - Period Between July 2, 2019, and July 1, 2020

‡As reported by school

SCHOOL NAME	SCHOOL ADDRESS	CITY	FIXTURE TYPE‡	FIXTURE AREA TYPE‡	FIXTURE LOCATION DESCRIPTION‡	DESCRIPTION‡	USE‡	LEAD SAMPLE RESULT (ppb)
Meadow Hall Elementary	951 Twinbrook Parkway	Rockville	Faucet, Cold	Classroom	In classroom 32	LTR 1 of 2 combination sink	CO	6.70
Meadow Hall Elementary	951 Twinbrook Parkway	Rockville	Drinking Water Fountain	Classroom	In classroom 31	LTR 2 of 2 combination fountain	CO	11.40
Neelsville Middle	11700 Neelsville Church Road	Germantown	Faucet, Cold	Office	In office 233 science office		CO	7.70
New Hampshire Estates Elementary	8720 Carroll Avenue	Silver Spring	Faucet, Cold	Nurse's Office/Health Room	In health room H-11		CO	7.30
New Hampshire Estates Elementary	8720 Carroll Avenue	Silver Spring	Faucet, Cold	Nurse's Office/Health Room	In health room H-9		CO	16.30
Newport Mill Middle	11311 Newport Mill Road	Kensington	Faucet, Cold	Kitchen	In kitchen 104B by cafeteria	LTR 1 of 8	CO	7.40
Newport Mill Middle	11311 Newport Mill Road	Kensington	Faucet, Cold	Classroom (Special Education)	In classroom 304 special education	LTR 1 of 7	CO	6.70
Oak View Elementary	400 East Wayne Avenue	Silver Spring	Faucet, Cold	Classroom	In classroom 202	LTR 1 of 2 combination sink	CO	6.20
Oak View Elementary	400 East Wayne Avenue	Silver Spring	Faucet, Cold	Classroom	In classroom 137	LTR 1 of 2 combination sink	CO	6.10
Oak View Elementary	400 East Wayne Avenue	Silver Spring	Faucet, Cold	Office	In office 124A by media center		CO	5.90
Pine Crest Elementary	201 Woodmoor Drive	Silver Spring	Faucet, Cold	Classroom	In math 27		CO	19.20
Poolesville High	17501 West Willard Road	Poolesville	Faucet, Cold	Classroom	In computer lab 28		CO	10.00
Poolesville High	17501 West Willard Road	Poolesville	Faucet, Cold	Nurse's Office/Health Room	In health room 59		CO	9.60

Appendix E: Table 7. Lead Samples Above 5 ppb and Below Action Level - Public Schools - Period Between July 2, 2019, and July 1, 2020

‡As reported by school

SCHOOL NAME	SCHOOL ADDRESS	CITY	FIXTURE TYPE‡	FIXTURE AREA TYPE‡	FIXTURE LOCATION DESCRIPTION‡	DESCRIPTION‡	USE‡	LEAD SAMPLE RESULT (ppb)
Resnik (Judith A.) Elementary	7301 Hadley Farms Drive	Gaithersburg	Faucet, Cold	Classroom	In classroom 36		CO	17.60
Resnik (Judith A.) Elementary	7301 Hadley Farms Drive	Gaithersburg	Faucet, Cold	Classroom	In classroom 32	LTR 2 of 2 combination fountain	CO	12.70
Resnik (Judith A.) Elementary	7301 Hadley Farms Drive	Gaithersburg	Faucet, Cold	Classroom	In kindergarten K1	LTR 1 of 1	CO	8.90
Resnik (Judith A.) Elementary	7301 Hadley Farms Drive	Gaithersburg	Faucet, Cold	Classroom	In kindergarten K4	LTR 1 of 1	CO	8.30
Richard Montgomery High	250 Richard Montgomery Drive	Rockville	Faucet, Cold	Kitchen	In kitchen 147	LTR 7 of 9	CO	6.50
Richard Montgomery High	250 Richard Montgomery Drive	Rockville	Faucet, Cold	Office	In office 228		CO	7.60
Richard Montgomery High	250 Richard Montgomery Drive	Rockville	Faucet, Cold	Nurse's Office/Health Room	In health 116 by health		CO	6.80
Rock Creek Valley Elementary	5121 Russett Road	Rockville	Faucet, Cold	Classroom	In classroom B13	LTR 2 of 2	CO	8.70
Rolling Terrace Elementary	705 Bayfield Street	Takoma Park	Faucet, Cold	Nurse's Office/Health Room	Health suit 103		CO	8.80
Silver Spring International Middle	313 Wayne Avenue	Silver Spring	Faucet, Cold	Classroom	In classroom 119A		CO	6.60
Silver Spring International Middle	313 Wayne Avenue	Silver Spring	Faucet, Cold	Other	In team room 225	LTR 1 of 2	CO	6.70
Singer (Flora M.) Elementary	2600 Hayden Drive	Silver Spring	Faucet, Cold	Classroom	In classroom 133	LTR 1 of 2	CO	5.90
Singer (Flora M.) Elementary	2600 Hayden Drive	Silver Spring	Faucet, Cold	Office	In office 102A by health ie. inside health		CO	5.60

Appendix E: Table 7. Lead Samples Above 5 ppb and Below Action Level - Public Schools - Period Between July 2, 2019, and July 1, 2020

‡As reported by school

SCHOOL NAME	SCHOOL ADDRESS	CITY	FIXTURE TYPE‡	FIXTURE AREA TYPE‡	FIXTURE LOCATION DESCRIPTION‡	DESCRIPTION‡	USE‡	LEAD SAMPLE RESULT (ppb)
Sligo Creek Elementary	500 Schuyler Road	Silver Spring	Faucet, Cold	Classroom	In classroom 119	LTR 1 of 2	CO	6.50
Sligo Creek Elementary	500 Schuyler Road	Silver Spring	Faucet, Cold	Classroom	In classroom 121	LTR 1 of 2	CO	6.00
Sligo Creek Elementary	500 Schuyler Road	Silver Spring	Faucet, Cold	Classroom	In classroom 206	LTR 1 of 2	CO	16.10
Sligo Creek Elementary	500 Schuyler Road	Silver Spring	Faucet, Cold	Kitchen	In kitchen	LTR 1 of 7	CO	17.30
Sligo Middle	1401 Dennis Avenue	Silver Spring	Faucet, Cold	Workroom	In workroom by media center		CO	6.10
Sligo Middle	1401 Dennis Avenue	Silver Spring	Faucet, Cold	Nurse's Office/Health Room	In health room		CO	5.60
South Lake Elementary	18201 Contour Road	Gaithersburg	Faucet, Cold	Classroom	In classroom CR 16	Classroom Combination Sink	CO	5.90
Strathmore Elementary	3200 Beaverwood Lane	Silver Spring	Faucet, Cold	Classroom	In classroom 131	LTR 1 of 2	CO	10.70
Strathmore Elementary	3200 Beaverwood Lane	Silver Spring	Faucet, Cold	Classroom	In classroom 125	LTR 1 of 2	CO	7.70
Strathmore Elementary	3200 Beaverwood Lane	Silver Spring	Faucet, Cold	Office	In Media Center 115 office in media work space	LTR 2 of 2	CO	7.10
Strathmore Elementary	3200 Beaverwood Lane	Silver Spring	Drinking Water Fountain	Classroom	In classroom 136	LTR 2 of 2	CO	18.70
Summit Hall Elementary	101 West Deer Park Road	Gaithersburg	Faucet, Cold	Kitchen	In kitchen by loading dock	LTR 3 of 3	CO	8.00
Summit Hall Elementary	101 West Deer Park Road	Gaithersburg	Drinking Water Fountain	Classroom	In music 2	Classroom Combination Drinking Fountain	CO	10.20

Appendix E: Table 7. Lead Samples Above 5 ppb and Below Action Level - Public Schools - Period Between July 2, 2019, and July 1, 2020

‡As reported by school

SCHOOL NAME	SCHOOL ADDRESS	CITY	FIXTURE TYPE‡	FIXTURE AREA TYPE‡	FIXTURE LOCATION DESCRIPTION‡	DESCRIPTION‡	USE‡	LEAD SAMPLE RESULT (ppb)
Viers Mill Elementary	11711 Joseph Mill Road	Silver Spring	Drinking Water Fountain	Classroom	In classroom 311	LTR 2 of 2 combination fountain	CO	6.00
Washington Grove Elementary	8712 Oakmont Street	Gaithersburg	Faucet, Cold	Classroom	In classroom 119	LTR 1 of 2 combination sink	CO	12.80
Watkins Mill High	10301 Apple Ridge Road	Gaithersburg	Faucet, Cold	Workroom	In main office in workroom A104		CO	6.70
Whetstone Elementary	19201 Thomas Farm Road	Gaithersburg	Faucet, Cold	Classroom	In classroom 14 by classroom	LTR 1 of 2, combination sink	CO	13.90
Whetstone Elementary	19201 Thomas Farm Road	Gaithersburg	Faucet, Cold	Kitchen	In kitchen by kitchen	LTR 3 of 3	CO	8.90
TALBOT COUNTY								
Easton Elementary - Dobson Bldg.	305 Glenwood Avenue	Easton	Faucet, Cold	Kitchen			CO	9.60

Appendix E: Table 7. Lead Samples Above 5 ppb and Below Action Level - Public Schools - Period Between July 2, 2019, and July 1, 2020

‡As reported by school

[This page intentionally left blank]

Table 8. Lead Samples Above 5 ppb and Below Action Level - Charter Schools

SCHOOL NAME	SCHOOL ADDRESS	CITY	FIXTURE TYPE‡	FIXTURE AREA TYPE‡	FIXTURE LOCATION DESCRIPTION‡	DESCRIPTION‡	USE‡	LEAD SAMPLE RESULT (ppb)
NO DATA								

[This page intentionally left blank]

Table 9. Lead Samples Above 5 ppb and Below Action Level - Nonpublic Schools

SCHOOL NAME	SCHOOL ADDRESS	CITY	FIXTURE TYPE‡	FIXTURE AREA TYPE‡	FIXTURE LOCATION DESCRIPTION‡	DESCRIPTION‡	USE‡	LEAD SAMPLE RESULT (ppb)
HOWARD COUNTY								
St. John's Parish Day School	9130 Frederick Road	Ellicott City	Coffee Maker	Kitchen	Kitchen	Coffee Maker Supply Line	CO	17.00
St. John's Parish Day School	9130 Frederick Road	Ellicott City	Drinking Water Fountain - Bubblers Style	Hallway	EC Wing 2nd Floor Hall	Drinking Fountain Right	CO	13.00
MONTGOMERY COUNTY								
Heights School, The	10400 Seven Locks Road	Potomac	Faucet, Cold	Classroom (Science Lab)	208 SCIENCE LAB	30	NC	13.00
PRINCE GEORGE'S COUNTY								
Holy Family School	2200 Callaway Street	Hillcrest Heights	Faucet, Cold	Bathroom	Business Office #2 Bathroom Sink	Faucet	NC	6.80
Holy Family School	2200 Callaway Street	Hillcrest Heights	Faucet, Cold	Kitchen	Kitchen Sink D	Hand Sink	NC	10.30

[This page intentionally left blank]

APPENDIX F

Tables 10-12. Elevated Lead Levels, Reporting Period
Between July 2, 2019, and July 1, 2020

[This page intentionally left blank]

Table 10. Elevated Lead Levels - Public Schools

SCHOOL NAME	SCHOOL ADDRESS	CITY	FIXTURE TYPE‡	FIXTURE AREA TYPE‡	FIXTURE LOCATION DESCRIPTION‡	DESCRIPTION‡	USE‡	LEAD SAMPLE RESULT (ppb)
ALLEGANY COUNTY								
Braddock Middle	909 Holland Street	Cumberland	Drinking Water Fountain - Bubblers Style	Hallway	Hallway 106	Fountain	CO	24.00
Braddock Middle	909 Holland Street	Cumberland	Drinking Water Fountain - Bubblers Style	Hallway	Hallway 106	Fountain	CO	24.70
Braddock Middle	909 Holland Street	Cumberland	Faucet, Cold	Bathroom	Boys Bathroom 134 (R)	Right Faucet	NC	3720.00
Braddock Middle	909 Holland Street	Cumberland	Faucet, Cold	Bathroom	Girls Bathroom 136 (L)	Right Faucet	NC	97.90
Braddock Middle	909 Holland Street	Cumberland	Faucet, Cold	Bathroom	Girls locker Room Coaches Office 259AB	Right Faucet	NC	31.30
Braddock Middle	909 Holland Street	Cumberland	Faucet, Cold	Classroom	Classroom 235	Right Faucet	NC	246.00
Braddock Middle	909 Holland Street	Cumberland	Faucet, Cold	Classroom	Classroom 119	Right Faucet	CO	63.70
Braddock Middle	909 Holland Street	Cumberland	Faucet, Cold	Classroom	Dark Room 117	Right Faucet	NC	143.00
Braddock Middle	909 Holland Street	Cumberland	Faucet, Cold	Classroom	Classroom 229 Hall Side	Right Faucet	NC	219.00
Braddock Middle	909 Holland Street	Cumberland	Faucet, Cold	Classroom	Classroom 229 By Window	Right Faucet	NC	78.10
Braddock Middle	909 Holland Street	Cumberland	Faucet, Cold	Classroom	Classroom 254	Right Faucet	NC	105.00
Cash Valley Elementary	10601 Cash Valley Road NW	LaVale	Faucet, Cold	Classroom	Classroom 155	Sink Right Faucet	CO	22.30
Center For Career & Technical Education	14211 McMullen Highway SW	Cresaptown	Faucet, Cold	Bathroom	Health Room Bathroom 105	Right Faucet	CO	28.80
Center For Career & Technical Education	14211 McMullen Highway SW	Cresaptown	Faucet, Cold	Bathroom	Principals Bathroom 102CA	Right Faucet	CO	45.70

SCHOOL NAME	SCHOOL ADDRESS	CITY	FIXTURE TYPE‡	FIXTURE AREA TYPE‡	FIXTURE LOCATION DESCRIPTION‡	DESCRIPTION‡	USE‡	LEAD SAMPLE RESULT (ppb)
Center For Career & Technical Education	14211 McMullen Highway SW	Cresaptown	Faucet, Cold	Kitchen	Kitchen 216	Right Faucet	CO	26.10
Center For Career & Technical Education	14211 McMullen Highway SW	Cresaptown	Faucet, Cold	Office	Assistant Principal Office	Right Faucet	NC	37.70
Fort Hill High	500 Greenway Avenue	Cumberland	Faucet, Cold	Classroom	Classroom 126 (M)	Right Faucet	CO	34.30
Fort Hill High	500 Greenway Avenue	Cumberland	Faucet, Cold	Locker Room	Boys Dressing Room 005 (L)	Right Faucet	NC	124.00
Fort Hill High	500 Greenway Avenue	Cumberland	Faucet, Cold	Other	Boiler Room 189B	Right Faucet	NC	30.00
Mountain Ridge High	100 Dr. Nancy S. Grasmick Lane	Frostburg	Faucet, Cold	Classroom	Art Room 325	Right Faucet	NC	24.80
Mountain Ridge High	100 Dr. Nancy S. Grasmick Lane	Frostburg	Faucet, Cold	Classroom	Art Room 325	Right Faucet	NC	40.10
Mountain Ridge High	100 Dr. Nancy S. Grasmick Lane	Frostburg	Faucet, Cold	Classroom	Classroom 303 Teachers Area Sink 1 (R)	Right Faucet	NC	51.60
Mountain Ridge High	100 Dr. Nancy S. Grasmick Lane	Frostburg	Faucet, Cold	Classroom	Classroom 303 Teachers Area Sink 1 (L)	Right Faucet	NC	25.30
Mountain Ridge High	100 Dr. Nancy S. Grasmick Lane	Frostburg	Faucet, Cold	Classroom	Classroom 303 Hallway Wall Sink 5 (R)	Right Faucet	NC	21.20
Mountain Ridge High	100 Dr. Nancy S. Grasmick Lane	Frostburg	Faucet, Cold	Classroom	Classroom 303 Hallway Wall Sink 8 (L)	Right Faucet	NC	42.00
Mountain Ridge High	100 Dr. Nancy S. Grasmick Lane	Frostburg	Faucet, Cold	Classroom	Classroom 311 Hallway Wall Sink 3 (R)	Right Faucet	NC	24.10
Mountain Ridge High	100 Dr. Nancy S. Grasmick Lane	Frostburg	Faucet, Cold	Classroom	Classroom 311 Window Wall Sink 7 (R)	Right Faucet	NC	20.80

Appendix F: Table 10. Elevated Lead Levels - Public Schools - Period Between July 2, 2019, and July 1, 2020

‡As reported by school

SCHOOL NAME	SCHOOL ADDRESS	CITY	FIXTURE TYPE‡	FIXTURE AREA TYPE‡	FIXTURE LOCATION DESCRIPTION‡	DESCRIPTION‡	USE‡	LEAD SAMPLE RESULT (ppb)
Mountain Ridge High	100 Dr. Nancy S. Grasmick Lane	Frostburg	Faucet, Cold	Classroom	Classroom 315 Teachers Area Sink 1	Right Faucet	NC	63.10
Mt. Savage Elementary/Middle	13201 New School Road NW	Mt. Savage	Faucet, Cold	Classroom (Science Lab)	Classroom Science Lab Sink 1 (R)	Right Faucet	NC	38.00
Mt. Savage Elementary/Middle	13201 New School Road NW	Mt. Savage	Faucet, Cold	Classroom (Science Lab)	Classroom Science Lab Sink 1 (L)	Right Faucet	NC	59.40
Mt. Savage Elementary/Middle	13201 New School Road NW	Mt. Savage	Faucet, Cold	Classroom (Science Lab)	Classroom Science Lab Sink 1 (L)	Right Faucet	NC	408.00
Mt. Savage Elementary/Middle	13201 New School Road NW	Mt. Savage	Faucet, Cold	Classroom (Science Lab)	Classroom Science Lab Sink 2 (R)	Right Faucet	NC	234.00
Mt. Savage Elementary/Middle	13201 New School Road NW	Mt. Savage	Faucet, Cold	Classroom (Science Lab)	Classroom Science Lab 424	Right Faucet	NC	22.50
Mt. Savage Elementary/Middle	13201 New School Road NW	Mt. Savage	Faucet, Cold	Classroom (Science Lab)	Classroom Science Lab 423 Sink 2 (R)	Right Faucet	NC	29.00
Mt. Savage Elementary/Middle	13201 New School Road NW	Mt. Savage	Faucet, Cold	Classroom (Science Lab)	Classroom Science Lab 423 Sink 3 (L)	Right Faucet	NC	36.70
Mt. Savage Elementary/Middle	13201 New School Road NW	Mt. Savage	Faucet, Cold	Classroom (Science Lab)	Classroom Science Lab 417 Sink 1	Right Faucet	NC	47.40
Mt. Savage Elementary/Middle	13201 New School Road NW	Mt. Savage	Faucet, Cold	Classroom (Science Lab)	Classroom Science Lab 417 Sink 2	Right Faucet	NC	27.80
Mt. Savage Elementary/Middle	13201 New School Road NW	Mt. Savage	Faucet, Cold	Classroom (Science Lab)	Classroom Science Lab 417 Sink 3	Right Faucet	NC	29.30
Mt. Savage Elementary/Middle	13201 New School Road NW	Mt. Savage	Faucet, Cold	Classroom (Science Lab)	Classroom Science Lab 417 Sink 4	Right Faucet	NC	34.00
Mt. Savage Elementary/Middle	13201 New School Road NW	Mt. Savage	Faucet, Cold	Classroom (Science Lab)	Classroom Science Lab 417 Sink 5 (L)	Right Faucet	NC	26.20

Appendix F: Table 10. Elevated Lead Levels - Public Schools - Period Between July 2, 2019, and July 1, 2020

‡As reported by school

SCHOOL NAME	SCHOOL ADDRESS	CITY	FIXTURE TYPE‡	FIXTURE AREA TYPE‡	FIXTURE LOCATION DESCRIPTION‡	DESCRIPTION‡	USE‡	LEAD SAMPLE RESULT (ppb)
Mt. Savage Elementary/Middle	13201 New School Road NW	Mt. Savage	Faucet, Cold	Classroom (Science Lab)	Classroom Science Lab 417 Sink 5 (M)	Right Faucet	NC	20.70
Mt. Savage Elementary/Middle	13201 New School Road NW	Mt. Savage	Faucet, Cold	Classroom (Science Lab)	Classroom Science Lab 417 Sink 5 (R)	Right Faucet	NC	24.50
Mt. Savage Elementary/Middle	13201 New School Road NW	Mt. Savage	Faucet, Cold	Classroom (Science Lab)	Classroom Science Lab 417 Sink 6 (L)	Right Faucet	NC	35.30
Mt. Savage Elementary/Middle	13201 New School Road NW	Mt. Savage	Faucet, Cold	Classroom (Science Lab)	Classroom Science Lab 417 Sink 6 (M)	Right Faucet	NC	40.60
Mt. Savage Elementary/Middle	13201 New School Road NW	Mt. Savage	Faucet, Cold	Classroom (Science Lab)	Classroom Science Lab 417 Sink 6 (R)	Right Faucet	NC	26.40
Mt. Savage Elementary/Middle	13201 New School Road NW	Mt. Savage	Faucet, Cold	Classroom (Science Lab)	Classroom Science Lab 415 Sink 6	Right Faucet	NC	33.20
Northeast Elementary	11001 Forest Avenue	Cumberland	Faucet, Cold	Classroom	Classroom 228	Right Faucet	CO	31.10
Parkside Elementary	50 Parkside Boulevard	LaVale	Faucet, Cold	Bathroom	Bathroom Between Rooms 3&5 Left Side	Right Faucet	NC	26.90
Parkside Elementary	50 Parkside Boulevard	LaVale	Faucet, Cold	Bathroom	Bathroom Between Rooms 3&5 Right Side	Right Faucet	NC	33.50
Parkside Elementary	50 Parkside Boulevard	LaVale	Faucet, Cold	Classroom	Room 16	Right Faucet	CO	27.90
Parkside Elementary	50 Parkside Boulevard	LaVale	Faucet, Cold	Classroom	Computer Room 40	Right Faucet	NC	21.50
Parkside Elementary	50 Parkside Boulevard	LaVale	Sprayer	Kitchen	Kitchen Dish Room 47	Sprayer	NC	257.00
South Penn Elementary	500 East Second Street	Cumberland	Faucet, Cold	Classroom	Room 212C (R)	Right Faucet	NC	31.50
Washington Middle	200 Massachusetts Avenue	Cumberland	Faucet, Cold	Classroom	Classroom 114	Right Faucet	CO	26.80

Appendix F: Table 10. Elevated Lead Levels - Public Schools - Period Between July 2, 2019, and July 1, 2020

‡As reported by school

SCHOOL NAME	SCHOOL ADDRESS	CITY	FIXTURE TYPE‡	FIXTURE AREA TYPE‡	FIXTURE LOCATION DESCRIPTION‡	DESCRIPTION‡	USE‡	LEAD SAMPLE RESULT (ppb)
West Side Elementary	425 Paca Street	Cumberland	Faucet, Cold	Bathroom	Boys Bathroom 221 (R)	Right Faucet	NC	58.90
West Side Elementary	425 Paca Street	Cumberland	Faucet, Cold	Bathroom	Boys Bathroom 221 (L)	Right Faucet	NC	129.00
West Side Elementary	425 Paca Street	Cumberland	Faucet, Cold	Hallway	Hallway 114 (R)	Right Faucet	CO	21.70
Westmar Middle	16915 Lower George's Creek Road	Lonaconing	Faucet, Cold	Bathroom	Outside Boys Bathroom (L)	Right Faucet	CO	24.10
Westmar Middle	16915 Lower George's Creek Road	Lonaconing	Faucet, Cold	Classroom	Classroom 206 (L)	Right Faucet	NC	38.20
Westmar Middle	16915 Lower George's Creek Road	Lonaconing	Faucet, Cold	Classroom	Classroom 206 (R)	Right Faucet	NC	33.80
Westmar Middle	16915 Lower George's Creek Road	Lonaconing	Faucet, Cold	Classroom	Classroom 218 Sink 1 (L)	Right Faucet	NC	34.30
Westmar Middle	16915 Lower George's Creek Road	Lonaconing	Faucet, Cold	Classroom	Classroom 219 (R)	Right Faucet	NC	23.30
Westmar Middle	16915 Lower George's Creek Road	Lonaconing	Faucet, Cold	Classroom	Classroom 219 (L)	Right Faucet	NC	35.30
Westmar Middle	16915 Lower George's Creek Road	Lonaconing	Faucet, Cold	Classroom	Classroom 219	Right Faucet	NC	39.60
Westmar Middle	16915 Lower George's Creek Road	Lonaconing	Faucet, Cold	Classroom	Classroom 220 (R)	Right Faucet	NC	21.90
Westmar Middle	16915 Lower George's Creek Road	Lonaconing	Faucet, Cold	Classroom	Classroom 220	Right Faucet	NC	23.60
Westmar Middle	16915 Lower George's Creek Road	Lonaconing	Faucet, Cold	Classroom	Classroom 220	Right Faucet	NC	35.60

Appendix F: Table 10. Elevated Lead Levels - Public Schools - Period Between July 2, 2019, and July 1, 2020

‡As reported by school

SCHOOL NAME	SCHOOL ADDRESS	CITY	FIXTURE TYPE‡	FIXTURE AREA TYPE‡	FIXTURE LOCATION DESCRIPTION‡	DESCRIPTION‡	USE‡	LEAD SAMPLE RESULT (ppb)
Westmar Middle	16915 Lower George's Creek Road	Lonaconing	Faucet, Cold	Locker Room	Girls Locker Room	Right Faucet	NC	25.70
ANNE ARUNDEL COUNTY								
Annapolis Middle	1399 Forest Drive	Annapolis	Faucet, Cold	Lounge	175A Teachers Lounge	Hand Sink	CO	382.00
Annapolis Middle	1399 Forest Drive	Annapolis	Drinking Water Fountain	Cafeteria	Café - Right	Drinking water fountain	CO	37.25
Brooklyn Park Elementary	200 14th Avenue	Baltimore	Drinking Water Fountain - Bubbler Style	Hallway	Median Hall (near cpu lab)	Bubbler (RIGHT)	CO	49.10
Brooklyn Park Elementary	200 14th Avenue	Baltimore	Faucet, Cold	Hallway	Median Hall (near cpu lab)	Gooseneck (LEFT)	CO	49.00
Central Elementary	130 Stepney Lane	Edgewater	Drinking Water Fountain - Bubbler Style	Classroom	Classroom 12	Bubbler - Left	CO	26.90
Central Elementary	130 Stepney Lane	Edgewater	Drinking Water Fountain - Bubbler Style	Classroom	Classroom 20	Bubbler - Left	CO	28.00
Central Elementary	130 Stepney Lane	Edgewater	Drinking Water Fountain - Bubbler Style	Classroom	Classroom 19	Bubbler - Left	CO	21.80
Central Elementary	130 Stepney Lane	Edgewater	Drinking Water Fountain - Bubbler Style	Classroom	Classroom 15	Bubbler - Left	CO	50.60
Central Special	140 Stepney Lane	Edgewater	Drinking Water Fountain - Bubbler Style	Classroom	Room 30A - Windows	Bubbler	CO	66.50
Corkran Middle	7600 Quarterfield Road	Glen Burnie	Faucet, Cold	Classroom (Home Economics)	318 - Home Ecc (FAC's)	Sink (window side CENTER)	CO	36.30
Corkran Middle	7600 Quarterfield Road	Glen Burnie	Faucet, Cold	Classroom (Home Economics)	319 - Home Ecc (FAC's)	Sink (window side RIGHT)	CO	27.20
Glen Burnie High	7550 Baltimore Annapolis Boulevard	Glen Burnie	Faucet, Cold	Teachers' Lounge/Break Room	Teacher Lounge Art - 0105 (next to fire alarm)	Hand Sink - Left	CO	41.40

Appendix F: Table 10. Elevated Lead Levels - Public Schools - Period Between July 2, 2019, and July 1, 2020

‡As reported by school

SCHOOL NAME	SCHOOL ADDRESS	CITY	FIXTURE TYPE‡	FIXTURE AREA TYPE‡	FIXTURE LOCATION DESCRIPTION‡	DESCRIPTION‡	USE‡	LEAD SAMPLE RESULT (ppb)
Glen Burnie High	7550 Baltimore Annapolis Boulevard	Glen Burnie	Faucet, Cold	Classroom (Home Economics)	B215 Food Prep (Closest to door, go clockwise)	Hand Sink	CO	21.40
Glen Burnie High	7550 Baltimore Annapolis Boulevard	Glen Burnie	Faucet, Cold	Classroom (Home Economics)	B215 Food Prep (Closest to door, go clockwise)	Hand Sink	CO	28.20
Glen Burnie High	7550 Baltimore Annapolis Boulevard	Glen Burnie	Faucet, Cold	Classroom (Home Economics)	B215 Food Prep (Closest to door, go clockwise)	Hand Sink	CO	82.30
Glen Burnie High	7550 Baltimore Annapolis Boulevard	Glen Burnie	Drinking Water Fountain	Hallway	Hall Fountain	Water Fountain	CO	32.00
Glen Burnie High	7550 Baltimore Annapolis Boulevard	Glen Burnie	Drinking Water Fountain	Hallway	Admin Hall Fountain	Water Fountain	CO	99.20
Glen Burnie High	7550 Baltimore Annapolis Boulevard	Glen Burnie	Drinking Water Fountain	Hallway	Hall Fountain (near 0104)	Water Fountain	CO	113.00
Glen Burnie High	7550 Baltimore Annapolis Boulevard	Glen Burnie	Drinking Water Fountain	Hallway	Hall Fountain (exit 2 stairwell)	Water Fountain	CO	60.80
Glen Burnie High	7550 Baltimore Annapolis Boulevard	Glen Burnie	Drinking Water Fountain	Hallway	Hall Fountain (across form Faculty)	Water Fountain	CO	23.10
Hilltop Elementary	415 Melrose Avenue	Glen Burnie	Drinking Water Fountain - Bubblers Style	Classroom	Room 7	Bubbler	CO	33.40
Hilltop Elementary	415 Melrose Avenue	Glen Burnie	Drinking Water Fountain - Bubblers Style	Classroom	Room 102B Water fountain	Bubbler	CO	118.00
Hilltop Elementary	415 Melrose Avenue	Glen Burnie	Drinking Water Fountain	Classroom	Room 102A	Water Fountain	CO	42.50
Lindale Middle	415 Andover Road	Linthicum	Faucet, Cold	Classroom (Home Economics)	Room C170 Home Economics Room	Hand Sink (FRONT CENTER)	CO	26.70
Lindale Middle	415 Andover Road	Linthicum	Faucet, Cold	Classroom (Home Economics)	Room C170 Home Economics Room	Hand Sink (REAR RIGHT)	CO	38.80

Appendix F: Table 10. Elevated Lead Levels - Public Schools - Period Between July 2, 2019, and July 1, 2020

‡As reported by school

SCHOOL NAME	SCHOOL ADDRESS	CITY	FIXTURE TYPE‡	FIXTURE AREA TYPE‡	FIXTURE LOCATION DESCRIPTION‡	DESCRIPTION‡	USE‡	LEAD SAMPLE RESULT (ppb)
Lindale Middle	415 Andover Road	Linthicum	Drinking Water Fountain	Classroom	Classroom Room G23 Combination Hand Sink	combination sink	CO	154.00
Lindale Middle	415 Andover Road	Linthicum	Drinking Water Fountain	Hallway	Water Fountain (across from B106)	Water Fountain	CO	27.50
Lindale Middle	415 Andover Road	Linthicum	Drinking Water Fountain	Hallway	Hallway Water Fountain (across from B106)	Drinking water fountain	CO	63.50
Linthicum Elementary	101 School Lane	Linthicum	Drinking Water Fountain - Bubbler Style	Classroom	Kindergarten - CPU Room	Bubbler (RIGHT)	CO	1160.00
Linthicum Elementary	101 School Lane	Linthicum	Drinking Water Fountain - Bubbler Style	Classroom	Kindergarten - CPU Room	Bubbler (LEFT)	CO	90.90
Linthicum Elementary	101 School Lane	Linthicum	Drinking Water Fountain - Bubbler Style	Hallway	Resource hallway (across from electrical equipment rm)	Bubbler (RIGHT)	CO	518.00
Linthicum Elementary	101 School Lane	Linthicum	Faucet, Cold	Kitchen	Kitchen - Tri Sink	Gooseneck (RIGHT)	CO	77.40
MacArthur Middle	3500 Rockenbach Road	Fort Meade	Drinking Water Fountain - Bubbler Style	Classroom	PE2	Bubbler	CO	30.30
MacArthur Middle	3500 Rockenbach Road	Fort Meade	Drinking Water Fountain	Cafeteria	cafeteria	Drinking fountain (left)	CO	21.30
North County High	10 East 1st Avenue	Glen Burnie	Faucet, Cold	Classroom (Home Economics)	C 104 Home Economics	Sink (FRONT RIGHT)	CO	42.60
North County High	10 East 1st Avenue	Glen Burnie	Drinking Water Fountain	Hallway	C Hall Fountain (next to C 207)	Water Fountain	CO	26.00
North County High	10 East 1st Avenue	Glen Burnie	Drinking Water Fountain	Hallway	Hallway fountain (next to C207)	Drinking water fountain	CO	53.80
Ruth Parker Eason	648 Old Mill Road	Millersville	Drinking Water Fountain - Bubbler Style	Other	Therapy Pool Room	Drinking Fountain	CO	246.00
West Meade Early Education Center	7722 Ray Street	Fort Meade	Drinking Water Fountain - Bubbler Style	Classroom	Room 113	Bubbler	CO	22.60

Appendix F: Table 10. Elevated Lead Levels - Public Schools - Period Between July 2, 2019, and July 1, 2020

‡As reported by school

SCHOOL NAME	SCHOOL ADDRESS	CITY	FIXTURE TYPE‡	FIXTURE AREA TYPE‡	FIXTURE LOCATION DESCRIPTION‡	DESCRIPTION‡	USE‡	LEAD SAMPLE RESULT (ppb)
BALTIMORE COUNTY								
Battle Grove Elementary	7828 Saint Patricia Lane	Baltimore	Faucet, Cold	Classroom	Tap/Room 33/Handsink	1st	CO	21.10
Bear Creek Elementary	1601 Melbourne Road	Baltimore	Faucet, Cold	Workroom	Tap/Library/Workroom/Handsink	1st	CO	110.00
Bedford Elementary	7407 Dorman Drive	Baltimore	Faucet, Cold	Classroom	Tap/Room 103/Handsink	1st	CO	22.30
Bedford Elementary	7407 Dorman Drive	Baltimore	Faucet, Cold	Workroom	Tap/Library/Workroom/Handsink	1st	CO	41.80
Cedarmere Elementary	17 Nicodemus Road	Reisterstown	Drinking Water Fountain - Bubblers Style	Classroom	Bubbler/Room 4	1st	CO	101.00
Cedarmere Elementary	17 Nicodemus Road	Reisterstown	Drinking Water Fountain - Bubblers Style	Classroom	Bubbler/Room 5	1st	CO	34.50
Cedarmere Elementary	17 Nicodemus Road	Reisterstown	Drinking Water Fountain - Bubblers Style	Classroom	Bubbler/Room 16	1st	CO	30.40
Cedarmere Elementary	17 Nicodemus Road	Reisterstown	Faucet, Cold	Classroom	Tap/Room K1/Handsink	1st	CO	26.00
Chadwick Elementary	1918 Winder Road	Baltimore	Faucet, Cold	Workroom	Tap/Library Workroom/Handsink	1st	CO	36.90
Chadwick Elementary	1918 Winder Road	Baltimore	Drinking Water Fountain	Hallway	Fountain/Hallway by Gym	1st	CO	22.80
Chapel Hill Elementary	5200 Joppa Road	Perry Hall	Faucet, Cold	Classroom	Tap/Room 208/Handsink	1st	CO	142.00
Charlesmont Elementary	7800 West Collingham Drive	Baltimore	Faucet, Cold	Classroom	Tap/Room 110/Handsink (Computer Room)	1st	CO	27.20
Charlesmont Elementary	7800 West Collingham Drive	Baltimore	Faucet, Cold	Classroom	Tap/Room 106/Handsink	1st	CO	31.90
Charlesmont Elementary	7800 West Collingham Drive	Baltimore	Faucet, Cold	Classroom	Tap/Room 121/Handsink	1st	CO	40.40

Appendix F: Table 10. Elevated Lead Levels - Public Schools - Period Between July 2, 2019, and July 1, 2020

‡As reported by school

SCHOOL NAME	SCHOOL ADDRESS	CITY	FIXTURE TYPE‡	FIXTURE AREA TYPE‡	FIXTURE LOCATION DESCRIPTION‡	DESCRIPTION‡	USE‡	LEAD SAMPLE RESULT (ppb)
Chatsworth Elementary	222 New Avenue	Reisterstown	Drinking Water Fountain - Bubblers Style	Classroom	Bubbler/Room 101	Lower	CO	25.80
Chatsworth Elementary	222 New Avenue	Reisterstown	Drinking Water Fountain - Bubblers Style	Classroom	Bubbler/Room 105	Lower	CO	25.20
Chatsworth Elementary	222 New Avenue	Reisterstown	Drinking Water Fountain - Bubblers Style	Classroom	Bubbler/Room 103	Lower	CO	29.70
Chesapeake Terrace Elementary	2112 Lodge Farm Road	Baltimore	Faucet, Cold	Classroom	Tap/Room 24/Handsink/Right	1st	CO	31.00
Chesapeake Terrace Elementary	2112 Lodge Farm Road	Baltimore	Faucet, Cold	Classroom	Tap/Room 24/Handsink/Left	1st	CO	43.50
Chesapeake Terrace Elementary	2112 Lodge Farm Road	Baltimore	Faucet, Cold	Workroom	Tap/Library/Workroom/Handsink	1st	CO	25.00
Church Lane Elementary	3820 Fernside Road	Randallstown	Drinking Water Fountain - Bubblers Style	Classroom	Bubbler/Room 110	1st	CO	23.20
Church Lane Elementary	3820 Fernside Road	Randallstown	Drinking Water Fountain - Bubblers Style	Classroom	Bubbler/Room K1	1st	CO	178.00
Cromwell Valley Elementary Magnet	825 Providence Road	Towson	Faucet, Cold	Classroom	Tap/Room 20/handsink	1st	CO	86.80
Deep Creek Middle	1000 South Marlyn Avenue	Baltimore	Drinking Water Fountain	Cafeteria	Fountain/Café/Left	1st	CO	25.70
Deep Creek Middle	1000 South Marlyn Avenue	Baltimore	Drinking Water Fountain	Hallway	Fountain/Hallway by Boys Locker Room	1st	CO	24.40
Deer Park Middle Magnet	9830 Winands Road	Randallstown	Faucet, Cold	Classroom	Tap/Room 73/Station 3	1st	CO	67.20
Deer Park Middle Magnet	9830 Winands Road	Randallstown	Faucet, Cold	Classroom	Tap/Room 73/Station 4	1st	CO	79.40
Deer Park Middle Magnet	9830 Winands Road	Randallstown	Faucet, Cold	Classroom	Tap/Room 73/Station 5	1st	CO	230.00
Deer Park Middle Magnet	9830 Winands Road	Randallstown	Faucet, Cold	Classroom	Tap/Room 73/Station 6	1st	CO	93.60

Appendix F: Table 10. Elevated Lead Levels - Public Schools - Period Between July 2, 2019, and July 1, 2020

‡As reported by school

SCHOOL NAME	SCHOOL ADDRESS	CITY	FIXTURE TYPE‡	FIXTURE AREA TYPE‡	FIXTURE LOCATION DESCRIPTION‡	DESCRIPTION‡	USE‡	LEAD SAMPLE RESULT (ppb)
Deer Park Middle Magnet	9830 Winands Road	Randallstown	Faucet, Cold	Nurses Office	Tap/Health Suite/Exam Room/Handsink	1st	CO	33.40
Dundalk Middle	7400 Dunmanway	Baltimore	Drinking Water Fountain - Bubblers Style	Classroom	Bubbler/Room 100 (Bubbler/Only)	1st	CO	61.20
Dundalk Middle	7400 Dunmanway	Baltimore	Faucet, Cold	Classroom	Tap/Room 200/Handsink/Station 2	2nd	CO	278.00
Dundalk Middle	7400 Dunmanway	Baltimore	Faucet, Cold	Classroom	Tap/Room 200/Handsink/Station 4	2nd	CO	22.10
Dundalk Middle	7400 Dunmanway	Baltimore	Faucet, Cold	Classroom	Tap/Room 200/Handsink/Station 5	2nd	CO	25.40
Edmondson Heights Elementary	1600 Langford Road	Baltimore	Drinking Water Fountain - Bubblers Style	Classroom	Bubbler/Room 116	1st	CO	30.70
Featherbed Lane Elementary	6700 Richardson Road	Baltimore	Drinking Water Fountain - Bubblers Style	Classroom	Bubbler/Room 17	1st	CO	22.30
Fort Garrison Elementary	3310 Woodvalley Drive	Baltimore	Drinking Water Fountain - Bubblers Style	Classroom	Bubbler/Room 3	1st	CO	376.00
Fort Garrison Elementary	3310 Woodvalley Drive	Baltimore	Drinking Water Fountain	Classroom	Bubbler/Room 7	1st	CO	213.00
Franklin Elementary	33 Cockeys Mill Road	Reisterstown	Faucet, Cold	Workroom	Tap/Library/Workroom/Handsink	1st	CO	54.10
Fullerton Elementary	4400 Fullerton Avenue	Baltimore	Faucet, Cold	Other	Tap/Recreation Room/Kitchenette/Handsink	1st	CO	21.10
Fullerton Elementary	4400 Fullerton Avenue	Baltimore	Faucet, Cold	Workroom	Tap/Library/Workroom/Handsink	1st	CO	53.80
Fullerton Elementary	4400 Fullerton Avenue	Baltimore	Faucet, Cold	Classroom (Science Lab)	Tap/Science Room/Handsink	1st	CO	28.20
George Washington Carver Center for Arts and Technology	938 York Road	Towson	Kitchen Kettle, Cold	Kitchen	Tap/Main Kitchen/Kettle Left	1st	CO	29.70

Appendix F: Table 10. Elevated Lead Levels - Public Schools - Period Between July 2, 2019, and July 1, 2020

‡As reported by school

SCHOOL NAME	SCHOOL ADDRESS	CITY	FIXTURE TYPE‡	FIXTURE AREA TYPE‡	FIXTURE LOCATION DESCRIPTION‡	DESCRIPTION‡	USE‡	LEAD SAMPLE RESULT (ppb)
Glenmar Elementary	9700 Community Drive	Baltimore	Faucet, Cold	Classroom	Tap/Room 16/Handsink	1st	CO	24.20
Glenmar Elementary	9700 Community Drive	Baltimore	Faucet, Cold	Classroom	Tap/Room 22/Handsink	1st	CO	29.80
Glenmar Elementary	9700 Community Drive	Baltimore	Faucet, Cold	Classroom	Tap/Room 18/Handsink	1st	CO	60.40
Halethorpe Elementary	4300 Maple Avenue	Halethorpe	Faucet, Cold	Classroom	Tap/Room 10/Handsink	1st	CO	46.10
Halethorpe Elementary	4300 Maple Avenue	Halethorpe	Faucet, Cold	Workroom	Tap/Library/Workroom/Handsink	1st	CO	66.30
Hernwood Elementary	9919 Marriottsville Road	Randallstown	Faucet, Cold	Classroom	Tap/Room 11/Handsink	1st	CO	98.60
Hernwood Elementary	9919 Marriottsville Road	Randallstown	Faucet, Cold	Classroom	Tap/Room 6/Handsink	1st	CO	40.70
Hillcrest Elementary	1500 Frederick Road	Baltimore	Drinking Water Fountain - Bubbler Style	Classroom	Bubbler/Room 16	1st	CO	47.60
Hillcrest Elementary	1500 Frederick Road	Baltimore	Drinking Water Fountain - Bubbler Style	Classroom	Bubbler/Room 15	1st	CO	27.90
Kenwood High	501 Stemmers Run Road	Baltimore	Drinking Water Fountain	Auditorium	Fountain/Auditorium Lobby/Right	GRND	CO	39.50
Lansdowne High	3800 Hollins Ferry Road	Baltimore	Drinking Water Fountain	Hallway	Fountain/Hallway by Library	1st	CO	59.90
Lansdowne Middle	2400 Lansdowne Road	Baltimore	Drinking Water Fountain - Bubbler Style	Classroom	Bubbler/Room 39A (Bubbler Only)	1st	CO	28.50
Loch Raven High	1212 Cowpens Avenue	Baltimore	Drinking Water Fountain	Hallway	Fountain/Hallway by Elevator/ 2nd Floor	2nd	CO	53.80
Mars Estates Elementary	1500 Homberg Avenue	Baltimore	Faucet, Cold	Classroom	Tap/Speech Room/Handsink	1st	CO	46.90

Appendix F: Table 10. Elevated Lead Levels - Public Schools - Period Between July 2, 2019, and July 1, 2020

‡As reported by school

SCHOOL NAME	SCHOOL ADDRESS	CITY	FIXTURE TYPE‡	FIXTURE AREA TYPE‡	FIXTURE LOCATION DESCRIPTION‡	DESCRIPTION‡	USE‡	LEAD SAMPLE RESULT (ppb)
Mars Estates Elementary	1500 Homberg Avenue	Baltimore	Faucet, Cold	Lounge	Tap/Faculty Room/Handsink/Left	1st	CO	50.10
McCormick Elementary	5101 Hazelwood Avenue	Baltimore	Drinking Water Fountain - Bubbler Style	Classroom	Bubbler/Room 22	1st	CO	70.20
McCormick Elementary	5101 Hazelwood Avenue	Baltimore	Faucet, Cold	Workroom	Tap/Office/Workroom/Handsink	1st	CO	21.20
Middle River Middle	800 Middle River Road	Baltimore	Faucet, Cold	Classroom	Tap/Room41/Station3/Handsink	1st	CO	115.00
Middle River Middle	800 Middle River Road	Baltimore	Drinking Water Fountain	Hallway	Fountain/Music Wing/Hallway by Room A/Right	1st	CO	212.00
Middlesex Elementary	142 Bennett Road	Baltimore	Faucet, Cold	Classroom	Tap/Room 22/Handsink	1st	CO	959.00
Milford Mill Academy	3800 Washington Avenue	Baltimore	Drinking Water Fountain	Classroom	Fountain/Room 127	1st	CO	25.50
Norwood Elementary	1700 Delvale Avenue	Baltimore	Faucet, Cold	Nurses Office	Tap/Health Suite/Exam Room/Handsink	1st	CO	119.00
Oakleigh Elementary	1900 White Oak Avenue	Baltimore	Drinking Water Fountain	Hallway	Fountain/Hallway by Room 200	2nd	CO	28.50
Orems Elementary	711 Highvilla Road	Baltimore	Faucet, Cold	Classroom	Tap/Room 105/Handsink	1st	CO	21.60
Orems Elementary	711 Highvilla Road	Baltimore	Faucet, Cold	Classroom	Tap/Room 207/Handsink	2nd	CO	36.40
Overlea High	5401 Kenwood Avenue	Baltimore	Drinking Water Fountain - Bubbler Style	Classroom	Bubbler/Room 229 (Bubbler/Only)	2nd	CO	23.70
Owings Mills High	124 South Tollgate Road	Owings Mills	Faucet, Cold	Home Economics	Tap/Room 214/Station 1/Handsink	1st	CO	94.80
Owings Mills High	124 South Tollgate Road	Owings Mills	Faucet, Cold	Home Economics	Tap/Room 214/Station 2/Handsink	1st	CO	31.50
Owings Mills High	124 South Tollgate Road	Owings Mills	Faucet, Cold	Home Economics	Tap/Room 215/Station 2/Handsink	1st	CO	28.20

Appendix F: Table 10. Elevated Lead Levels - Public Schools - Period Between July 2, 2019, and July 1, 2020

‡As reported by school

SCHOOL NAME	SCHOOL ADDRESS	CITY	FIXTURE TYPE‡	FIXTURE AREA TYPE‡	FIXTURE LOCATION DESCRIPTION‡	DESCRIPTION‡	USE‡	LEAD SAMPLE RESULT (ppb)
Owings Mills High	124 South Tollgate Road	Owings Mills	Faucet, Cold	Home Economics	Tap/Room 215/Station 5/Handsink	1st	CO	244.00
Owings Mills High	124 South Tollgate Road	Owings Mills	Faucet, Cold	Home Economics	Tap/Room 215/Station 6/Handsink	1st	CO	35.80
Owings Mills High	124 South Tollgate Road	Owings Mills	Faucet, Cold	Home Economics	Tap/Room 215/Station 7/Handsink	1st	CO	185.00
Owings Mills High	124 South Tollgate Road	Owings Mills	Faucet, Cold	Home Economics	Tap/Room 215/Station 8/Handsink	1st	CO	23.10
Owings Mills High	124 South Tollgate Road	Owings Mills	Faucet, Cold	Home Economics	Tap/Room 215/Station 4/Handsink	1st	CO	884.00
Owings Mills High	124 South Tollgate Road	Owings Mills	Drinking Water Fountain	Hallway	Fountain/Hallway by Room 101/Left	GRND	CO	67.30
Owings Mills High	124 South Tollgate Road	Owings Mills	Drinking Water Fountain	Hallway	Fountain/Hallway by Receiving Room	GRND	CO	118.00
Owings Mills High	124 South Tollgate Road	Owings Mills	Drinking Water Fountain	Hallway	Fountain/Hallway by Room 101/Right	GRND	CO	49.60
Owings Mills High	124 South Tollgate Road	Owings Mills	Drinking Water Fountain	Home Economics	Fountain/Room 214/Right	1st	CO	28.70
Parkville Middle	8711 Avondale Road	Baltimore	Faucet, Cold	Home Economics	Tap/Foods Room/Station 1/Handsink	1st	CO	504.00
Parkville Middle	8711 Avondale Road	Baltimore	Faucet, Cold	Home Economics	Tap/Foods Room/Station 2/Handsink	1st	CO	196.00
Parkville Middle	8711 Avondale Road	Baltimore	Faucet, Cold	Home Economics	Tap/Foods Room/Station 3/Handsink	1st	CO	58.30
Parkville Middle	8711 Avondale Road	Baltimore	Drinking Water Fountain	Locker Room	Fountain/Girls Locker Room	Lower	CO	56.70
Perry Hall Elementary	9021 Belair Road	Baltimore	Drinking Water Fountain - Bubbler Style	Classroom	Bubbler/Room 110	1st	CO	66.20
Perry Hall Elementary	9021 Belair Road	Baltimore	Faucet, Cold	Classroom	Tap/Room 202/Handsink	2nd	CO	48.20

Appendix F: Table 10. Elevated Lead Levels - Public Schools - Period Between July 2, 2019, and July 1, 2020

‡As reported by school

SCHOOL NAME	SCHOOL ADDRESS	CITY	FIXTURE TYPE‡	FIXTURE AREA TYPE‡	FIXTURE LOCATION DESCRIPTION‡	DESCRIPTION‡	USE‡	LEAD SAMPLE RESULT (ppb)
Perry Hall Elementary	9021 Belair Road	Baltimore	Faucet, Cold	Classroom	Tap/Room 204/Handsink	2nd	CO	123.00
Perry Hall High	4601 Ebenezer Road	Baltimore	Drinking Water Fountain - Bubbler Style	Classroom	Bubbler/Tech Room 6 (Bubbler Only)	1st	CO	91.20
Perry Hall High	4601 Ebenezer Road	Baltimore	Faucet, Cold	Classroom	Tap/Room 103/Station 2/Handsink	1st	CO	33.30
Perry Hall High	4601 Ebenezer Road	Baltimore	Faucet, Cold	Classroom	Tap/Room 103/Station 3/Handsink	1st	CO	215.00
Perry Hall High	4601 Ebenezer Road	Baltimore	Faucet, Cold	Classroom	Tap/Room 103/Station 6/Handsink	1st	CO	279.00
Pine Grove Elementary	2701 Summit Avenue	Baltimore	Drinking Water Fountain - Bubbler Style	Classroom	Bubbler/Room 14	1st	CO	23.00
Pine Grove Elementary	2701 Summit Avenue	Baltimore	Drinking Water Fountain - Bubbler Style	Classroom	Bubbler/Room 17	1st	CO	39.00
Pot Spring Elementary	2410 Springlake Drive	Timonium	Drinking Water Fountain - Bubbler Style	Classroom	Bubbler/Room 17	1st	CO	29.80
Powhatan Elementary	3300 Kelox Road	Baltimore	Faucet, Cold	Classroom	Tap/Room 3/Handsink	1st	CO	24.80
Powhatan Elementary	3300 Kelox Road	Baltimore	Drinking Water Fountain	Hallway	Fountain/Hallway by Room 3	1st	CO	23.30
Randallstown High	4000 Offutt Road	Randallstown	Faucet, Cold	Classroom	Tap/Room 120/Handsink/Station 1	1st	CO	41.20
Randallstown High	4000 Offutt Road	Randallstown	Faucet, Cold	Classroom	Tap/Room 121/Handsink/Station 2	1st	CO	181.00
Randallstown High	4000 Offutt Road	Randallstown	Faucet, Cold	Classroom	Tap/Room 121/Handsink/Station 3	1st	CO	27.00
Randallstown High	4000 Offutt Road	Randallstown	Faucet, Cold	Classroom	Tap/Room 121/Handsink/Station 4	1st	CO	57.70
Randallstown High	4000 Offutt Road	Randallstown	Faucet, Cold	Classroom	Tap/Room 121/Handsink/Station 5	1st	CO	22.20

Appendix F: Table 10. Elevated Lead Levels - Public Schools - Period Between July 2, 2019, and July 1, 2020

‡As reported by school

SCHOOL NAME	SCHOOL ADDRESS	CITY	FIXTURE TYPE‡	FIXTURE AREA TYPE‡	FIXTURE LOCATION DESCRIPTION‡	DESCRIPTION‡	USE‡	LEAD SAMPLE RESULT (ppb)
Randallstown High	4000 Offutt Road	Randallstown	Faucet, Cold	Classroom	Tap/Room 121/Handsink/Station 6	1st	CO	116.00
Randallstown High	4000 Offutt Road	Randallstown	Drinking Water Fountain	Auditorium	Fountain/Auditorium Lobby Right side/Left Fountain	1st	CO	44.10
Randallstown High	4000 Offutt Road	Randallstown	Drinking Water Fountain	Auditorium	Fountain/Auditorium Left side/Right Fountain	1st	CO	455.00
Randallstown High	4000 Offutt Road	Randallstown	Drinking Water Fountain	Auditorium	Fountain/Auditorium Left side/Left Fountain	1st	CO	508.00
Randallstown High	4000 Offutt Road	Randallstown	Drinking Water Fountain	Hallway	Fountain/Hallway by Room 201/Left	2nd	CO	22.90
Randallstown High	4000 Offutt Road	Randallstown	Drinking Water Fountain	Hallway	Fountain/Hallway by Room 111/Right	1st	CO	26.10
Randallstown High	4000 Offutt Road	Randallstown	Drinking Water Fountain	Locker Room	Fountain/Girls Locker Room (Left)	Lower	CO	115.00
Reisterstown Elementary	223 Walgrove Road	Reisterstown	Faucet, Cold	Classroom	Tap/Room 22/Handsink	1st	CO	32.10
Riderwood Elementary	1711 Landrake Road	Baltimore	Faucet, Cold	Workroom	Tap/Library/Workroom/Handsink	1st	CO	34.00
Ridgely Middle	121 Ridgely Road	Lutherville	Drinking Water Fountain - Bubbler Style	Classroom	Bubbler/Room 121	1st	CO	34.80
Ridgely Middle	121 Ridgely Road	Lutherville	Drinking Water Fountain - Bubbler Style	Classroom	Bubbler/Room 124	1st	CO	21.90
Rodgers Forge Elementary	250 Dumbarton Road	Baltimore	Drinking Water Fountain - Bubbler Style	Classroom	Bubbler/Room 102	2nd	CO	112.00
Rodgers Forge Elementary	250 Dumbarton Road	Baltimore	Drinking Water Fountain	Hallway	Fountain/Hallway by Main Office	1st	CO	42.40
Rosedale Center	8200 Old Philadelphia Road	Baltimore	Faucet, Cold	Classroom	Tap/Room 132/Handsink	1st	CO	25.30
Sandalwood Elementary	900 South Marlyn Avenue	Baltimore	Drinking Water Fountain - Bubbler Style	Classroom	Bubbler/Room 27	1st	CO	37.90

Appendix F: Table 10. Elevated Lead Levels - Public Schools - Period Between July 2, 2019, and July 1, 2020

‡As reported by school

SCHOOL NAME	SCHOOL ADDRESS	CITY	FIXTURE TYPE‡	FIXTURE AREA TYPE‡	FIXTURE LOCATION DESCRIPTION‡	DESCRIPTION‡	USE‡	LEAD SAMPLE RESULT (ppb)
Sandalwood Elementary	900 South Marlyn Avenue	Baltimore	Drinking Water Fountain - Bubblers Style	Classroom	Bubbler/Room 28	1st	CO	30.90
Sandalwood Elementary	900 South Marlyn Avenue	Baltimore	Drinking Water Fountain - Bubblers Style	Classroom	Bubbler/Room 29	1st	CO	522.00
Sandalwood Elementary	900 South Marlyn Avenue	Baltimore	Drinking Water Fountain - Bubblers Style	Classroom	Bubbler/Room 17	1st	CO	58.20
Scotts Branch Elementary	8220 Tawnmoore Road	Baltimore	Drinking Water Fountain - Bubblers Style	Classroom	Bubbler/Room 7	Lower	CO	31.50
Scotts Branch Elementary	8220 Tawnmoore Road	Baltimore	Drinking Water Fountain - Bubblers Style	Classroom	Bubbler/Room 5	Lower	CO	350.00
Scotts Branch Elementary	8220 Tawnmoore Road	Baltimore	Drinking Water Fountain - Bubblers Style	Classroom	Bubbler/Room 16	1st	CO	32.10
Scotts Branch Elementary	8220 Tawnmoore Road	Baltimore	Drinking Water Fountain - Bubblers Style	Classroom	Bubbler/Room 14	1st	CO	37.10
Scotts Branch Elementary	8220 Tawnmoore Road	Baltimore	Drinking Water Fountain - Bubblers Style	Classroom	Bubbler/Room 9	Lower	CO	202.00
Scotts Branch Elementary	8220 Tawnmoore Road	Baltimore	Faucet, Cold	Classroom	Tap/Room 17/Handsink	1st	CO	61.40
Scotts Branch Elementary	8220 Tawnmoore Road	Baltimore	Faucet, Cold	Classroom	Tap/Room 2/Handsink	1st	CO	131.00
Scotts Branch Elementary	8220 Tawnmoore Road	Baltimore	Faucet, Cold	Classroom	Tap/Room 24/Handsink	1st	CO	70.80
Scotts Branch Elementary	8220 Tawnmoore Road	Baltimore	Faucet, Cold	Workroom	Tap/Office/Workroom/Handsink	1st	CO	25.20
Scotts Branch Elementary	8220 Tawnmoore Road	Baltimore	Drinking Water Fountain	Hallway	Fountain/Hallway by Room 9	Lower	CO	105.00

Appendix F: Table 10. Elevated Lead Levels - Public Schools - Period Between July 2, 2019, and July 1, 2020

‡As reported by school

SCHOOL NAME	SCHOOL ADDRESS	CITY	FIXTURE TYPE‡	FIXTURE AREA TYPE‡	FIXTURE LOCATION DESCRIPTION‡	DESCRIPTION‡	USE‡	LEAD SAMPLE RESULT (ppb)
Seneca Elementary	545 Carrollwood Road	Baltimore	Faucet, Cold	Classroom	Tap/Room 15/Handsink	1st	CO	45.90
Seneca Elementary	545 Carrollwood Road	Baltimore	Faucet, Cold	Classroom	Tap/Room 21/Handsink	1st	CO	48.10
Southwest Academy	6200 Johnnycake Road	Baltimore	Drinking Water Fountain	Cafeteria	Fountain/Café by Serving line	1st	CO	23.30
Summit Park Elementary	6920 Diana Road	Baltimore	Drinking Water Fountain - Bubbler Style		Bubbler/Room 16	1st	CO	50.40
Summit Park Elementary	6920 Diana Road	Baltimore	Faucet, Cold	Classroom	Tap/Room 3/Handsink	1st	CO	22.80
Sussex Elementary	515 Woodward Drive	Baltimore	Drinking Water Fountain - Bubbler Style	Lounge	Bubbler/Faculty Room	1st	CO	22.00
Villa Cresta Elementary	2600 Rader Avenue	Baltimore	Drinking Water Fountain - Bubbler Style	Classroom	Bubbler/Room 19A	1st	CO	36.10
Wellwood International Elementary	2901 Smith Avenue	Baltimore	Faucet, Cold	Classroom	Tap/Room 2/Handsink	1st	CO	157.00
Western School of Technology/Science	100 Kenwood Avenue	Baltimore	Faucet, Cold	Lounge	Tap/Department Chair Office/Handsink	1st	CO	44.60
White Oak Special Education	8401 Leefield Road	Baltimore	Faucet, Cold	Office	Tap/Guidance Office/2nd Floor/Handsink	1st	CO	34.10
Winand Elementary	8301 Scotts Level Road	Baltimore	Drinking Water Fountain	Hallway	Fountain/Hallway by Library	1	CO	28.40
Winfield Elementary	8300 Carlson Lane	Baltimore	Faucet, Cold	Classroom	Tap/Room 7/Handsink	1st	CO	29.90
Winfield Elementary	8300 Carlson Lane	Baltimore	Faucet, Cold	Classroom	Tap/Room 8/Handsink	1st	CO	46.80
Winfield Elementary	8300 Carlson Lane	Baltimore	Faucet, Cold	Classroom	Room 25 Tap	1st	CO	22.70

Appendix F: Table 10. Elevated Lead Levels - Public Schools - Period Between July 2, 2019, and July 1, 2020

‡As reported by school

SCHOOL NAME	SCHOOL ADDRESS	CITY	FIXTURE TYPE‡	FIXTURE AREA TYPE‡	FIXTURE LOCATION DESCRIPTION‡	DESCRIPTION‡	USE‡	LEAD SAMPLE RESULT (ppb)
Woodmoor Elementary	3200 Elba Drive	Baltimore	Faucet, Cold	Workroom	Tap/Office/Workroom/Handsink	1st	CO	21.90
CARROLL COUNTY								
Elmer Wolfe Elementary	119 North Main Street	Union Bridge	Commercial Kitchen Kettle, Cold (i.e., faucet leading into kettle)	Kitchen	Kitchen pot filler	Kitchen pot filler	CO	47.50
Hampstead Elementary	3737 Shiloh Road	Hampstead	Drinking Water Fountain - Bubblers Style	Classroom	Combination Sink Room 114	Combination Sink Room 114	CO	843.00
CECIL COUNTY								
Kenmore Elementary	2475 Singerly Road	Elkton	Faucet, Cold	Classroom	Room 7		NC	20.70
North East High	300 Irishtown Road	North East	Faucet, Cold	Lounge	C building faculty room	C building faculty room	CO	52.00
North East Middle	200 East Cecil Avenue	North East	Faucet, Cold	Storage Room/Area	Science storage room in 124 (right)		NC	193.00
Perryville High	1696 Perryville Road	Perryville	Faucet, Cold	Classroom	Room C108 (left)	Room C108 (left)	NC	66.50
Perryville High	1696 Perryville Road	Perryville	Faucet, Cold	Classroom	Room C108 (right)	Room C108 (right)	NC	56.70
Perryville High	1696 Perryville Road	Perryville	Faucet, Cold	Home Economics	Room C113 - F&CS (L to R - 5)	Room C113 - F&CS (L to R - 5)	CO	32.70
Perryville High	1696 Perryville Road	Perryville	Faucet, Cold	Kitchen	Kitchen prep sink (left)	Kitchen prep sink (left)	CO	21.60
Perryville High	1696 Perryville Road	Perryville	Faucet, Cold	Workroom	Media center workroom	Media center workroom	CO	34.60
Thomson Estates Elementary	203 East Thomson Drive	Elkton	Faucet, Cold	Classroom	Room 116		NC	140.00
Thomson Estates Elementary	203 East Thomson Drive	Elkton	Faucet, Cold	Other	Room 127		NC	78.00

Appendix F: Table 10. Elevated Lead Levels - Public Schools - Period Between July 2, 2019, and July 1, 2020

‡As reported by school

SCHOOL NAME	SCHOOL ADDRESS	CITY	FIXTURE TYPE‡	FIXTURE AREA TYPE‡	FIXTURE LOCATION DESCRIPTION‡	DESCRIPTION‡	USE‡	LEAD SAMPLE RESULT (ppb)
HOWARD COUNTY								
Ellicott Mills Middle	4445 Montgomery Road	Ellicott City	Kitchen Kettle, Cold	Kitchen	KITCHEN KETTLE		CO	20.80
Ellicott Mills Middle	4445 Montgomery Road	Ellicott City	Kitchen Kettle, Cold	Kitchen	KITCHEN KETTLE		CO	37.50
Lime Kiln Middle	11650 Scaggsville Road	Fulton	Faucet, Cold	Office	OT - SCIENCE OFFICE		NC	23.90
Lime Kiln Middle	11650 Scaggsville Road	Fulton	Faucet, Cold	Prep Room/Area	OT - Science Prep Room		NC	59.90
Lime Kiln Middle	11650 Scaggsville Road	Fulton	Faucet, Cold	Prep Room/Area	OT - Science Prep Room		NC	98.30
Long Reach High	6101 Old Dobbin Lane	Columbia	Faucet, Cold	Classroom	Classroom Sink		CO	26.60
Long Reach High	6101 Old Dobbin Lane	Columbia	Faucet, Cold	Classroom	Classroom Sink		CO	29.40
Long Reach High	6101 Old Dobbin Lane	Columbia	Faucet, Cold	Classroom	Classroom Sink		CO	39.50
Long Reach High	6101 Old Dobbin Lane	Columbia	Faucet, Cold	Classroom	Classroom Sink		CO	48.00
Long Reach High	6101 Old Dobbin Lane	Columbia	Faucet, Cold	Concessions	Concession Stand Sink		CO	24.00
Long Reach High	6101 Old Dobbin Lane	Columbia	Faucet, Cold	Concessions	Concession Stand Sink		CO	26.60
Long Reach High	6101 Old Dobbin Lane	Columbia	Faucet, Cold	Home Economics	Home Economic Sink		CO	30.10
Long Reach High	6101 Old Dobbin Lane	Columbia	Faucet, Cold	Lounge	Teacher's Lounge Sink		CO	21.60
Long Reach High	6101 Old Dobbin Lane	Columbia	Faucet, Cold	Lounge	Teacher's Lounge Sink		CO	30.20

Appendix F: Table 10. Elevated Lead Levels - Public Schools - Period Between July 2, 2019, and July 1, 2020

‡As reported by school

SCHOOL NAME	SCHOOL ADDRESS	CITY	FIXTURE TYPE‡	FIXTURE AREA TYPE‡	FIXTURE LOCATION DESCRIPTION‡	DESCRIPTION‡	USE‡	LEAD SAMPLE RESULT (ppb)
Long Reach High	6101 Old Dobbin Lane	Columbia	Faucet, Cold	Lounge	Teacher's Lounge Sink		CO	59.00
Long Reach High	6101 Old Dobbin Lane	Columbia	Faucet, Cold	Prep Room/Area	Science Prep Room		CO	26.10
Mayfield Woods Middle	7950 Red Barn Way	Elkridge	Drinking Water Fountain - Bubblers Style	Classroom	CC/B - Combination Classroom/Bubbler		CO	22.00
Mayfield Woods Middle	7950 Red Barn Way	Elkridge	Drinking Water Fountain - Bubblers Style	Classroom	CC/B - Combination Classroom/Bubbler		CO	29.00
Mayfield Woods Middle	7950 Red Barn Way	Elkridge	Drinking Water Fountain - Bubblers Style	Classroom	CC/B - Combination Classroom/Bubbler		CO	62.00
Mayfield Woods Middle	7950 Red Barn Way	Elkridge	Drinking Water Fountain - Bubblers Style	Classroom	CC/B - Combination Classroom/Bubbler		CO	58.00
Mayfield Woods Middle	7950 Red Barn Way	Elkridge	Faucet, Cold	Classroom	CC/S - Combination Classroom/Sink		CO	22.00
Mount View Middle	12101 Woodford Drive	Marriottsville	Drinking Water Fountain - Bubblers Style	Classroom	CC/B - Combination Classroom/Bubbler		CO	69.40
Mount View Middle	12101 Woodford Drive	Marriottsville	Faucet, Cold	Workroom	OT - Art Workroom/Office/Storage		CO	138.50
River Hill High	12101 Clarksville Pike (Route 108)	Clarksville	Faucet, Cold	Concessions	OT.8 - Concession Stand Sink		CO	26.30
River Hill High	12101 Clarksville Pike (Route 108)	Clarksville	Faucet, Cold	Concessions	OT.8 - Concession Stand Sink		CO	66.70
River Hill High	12101 Clarksville Pike (Route 108)	Clarksville	Faucet, Cold	Concessions	OT.8 - Concession Stand Sink		CO	80.50
River Hill High	12101 Clarksville Pike (Route 108)	Clarksville	Faucet, Cold	Home Economics	HE - Home Economic Sink		CO	65.90
River Hill High	12101 Clarksville Pike (Route 108)	Clarksville	Faucet, Cold	Home Economics	HE - Home Economic Sink		CO	131.20

Appendix F: Table 10. Elevated Lead Levels - Public Schools - Period Between July 2, 2019, and July 1, 2020

‡As reported by school

SCHOOL NAME	SCHOOL ADDRESS	CITY	FIXTURE TYPE‡	FIXTURE AREA TYPE‡	FIXTURE LOCATION DESCRIPTION‡	DESCRIPTION‡	USE‡	LEAD SAMPLE RESULT (ppb)
Wilde Lake High	5460 Trumpeter Road	Columbia	Faucet, Cold	Concessions	Across from gym, In concessions, Adjacent to door	OT.8 - Concession Stand Sink	CO	35.80
Wilde Lake High	5460 Trumpeter Road	Columbia	Faucet, Cold	Concessions	Across from gym, In concessions, Adjacent to door	OT.8 - Concession Stand Sink	CO	59.10
Wilde Lake High	5460 Trumpeter Road	Columbia	Faucet, Cold	Concessions	In box office next to entrance	OT.8 - Concession Stand Sink	CO	44.60
Wilde Lake High	5460 Trumpeter Road	Columbia	Faucet, Cold	Concessions	In box office next to entrance	OT.8 - Concession Stand Sink	CO	45.50
Wilde Lake High	5460 Trumpeter Road	Columbia	Faucet, Cold	Storage Room/Area	In S-139 laundry/storage	HE - Home Economic Sink	CO	34.10
Wilde Lake High	5460 Trumpeter Road	Columbia	Faucet, Cold	Storage Room/Area	In S-139 laundry/storage	HE - Home Economic Sink	CO	38.50
MONTGOMERY COUNTY								
Churchill (Winston) High	11300 Gainsborough Road	Potomac	Faucet, Cold	Kitchen	In kitchen 7 of 10 LTR		CO	195.00
Eastern Middle	300 University Boulevard East	Silver Spring	Faucet, Cold	Classroom (Science Lab)	In science between CR 806 and 804	1 of 2	CO	201.00
Gaithersburg Elementary	35 North Summit Avenue	Gaithersburg	Faucet, Cold	Classroom	In classroom 11	Classroom Combination Sink	CO	27.80
Highland View Elementary	9010 Providence Avenue	Silver Spring	Drinking Water Fountain	Nurse's Office/Health Room	In health room by office	LTR 2 of 2	CO	26.40
Magruder (Col. Zadok) High	5939 Muncaster Mill Road	Rockville	Faucet, Cold	Office	In office C252		CO	29.60
Meadow Hall Elementary	951 Twinbrook Parkway	Rockville	Faucet, Cold	Classroom	In classroom 28	LTR 1 of 2 combination sink	CO	283.00
Newport Mill Middle	11311 Newport Mill Road	Kensington	Faucet, Cold	Classroom (Special Education)	In classroom 307 special education		CO	95.60

Appendix F: Table 10. Elevated Lead Levels - Public Schools - Period Between July 2, 2019, and July 1, 2020

‡As reported by school

SCHOOL NAME	SCHOOL ADDRESS	CITY	FIXTURE TYPE‡	FIXTURE AREA TYPE‡	FIXTURE LOCATION DESCRIPTION‡	DESCRIPTION‡	USE‡	LEAD SAMPLE RESULT (ppb)
Newport Mill Middle	11311 Newport Mill Road	Kensington	Faucet, Cold	Classroom (Special Education)	In classroom 304 special education	LTR 4 of 7	CO	246.00
Northwood High	919 University Boulevard West	Silver Spring	Ice Machine	Locker Room	In locker room - girls		CO	27.00
Oakland Terrace Elementary	2720 Plyers Mill Road	Silver Spring	Faucet, Cold	Classroom	In classroom 19		CO	42.70
Poolesville High	17501 West Willard Road	Poolesville	Faucet, Cold	Kitchen	In kitchen	LTR 5 of 5	CO	67.90
Richard Montgomery High	250 Richard Montgomery Drive	Rockville	Faucet, Cold	Workroom	In workroom 31		CO	79.50
Rock Creek Valley Elementary	5121 Russett Road	Rockville	Faucet, Cold	Kitchen	In kitchen	LTR 4 of 5	CO	34.30
Whetstone Elementary	19201 Thomas Farm Road	Gaithersburg	Faucet, Cold	Classroom	In classroom 7	LTR 1 of 2, combination sink	CO	39.30
Woodfield Elementary	24200 Woodfield Road	Gaithersburg	Faucet, Cold	Classroom	In classroom 21	LTR 1 of 2, combination sink	CO	24.30
TALBOT COUNTY								
St. Michaels Middle/High	200 Seymour Avenue	St. Michaels	Kitchen Kettle, Hot	Kitchen	Kitchen	Kettle Hot	CO	25.30

Appendix F: Table 10. Elevated Lead Levels - Public Schools - Period Between July 2, 2019, and July 1, 2020

‡As reported by school

[This page intentionally left blank]

Table 11. Elevated Lead Levels - Charter Schools

SCHOOL NAME	SCHOOL ADDRESS	CITY	FIXTURE TYPE‡	FIXTURE AREA TYPE‡	FIXTURE LOCATION DESCRIPTION‡	DESCRIPTION‡	USE‡	LEAD SAMPLE RESULT (ppb)
NO DATA								

[This page intentionally left blank]

Table 12. Elevated Lead Levels - Nonpublic Schools

SCHOOL NAME	SCHOOL ADDRESS	CITY	FIXTURE TYPE‡	FIXTURE AREA TYPE‡	FIXTURE LOCATION DESCRIPTION‡	DESCRIPTION‡	USE‡	LEAD SAMPLE RESULT (ppb)
MONTGOMERY COUNTY								
Heights School, The	10400 Seven Locks Road	Potomac	Faucet, Cold	Classroom (Science Lab)	208 SCIENCE LAB	23	NC	26.40
PRINCE GEORGE'S COUNTY								
Holy Family School	2200 Callaway Street	Hillcrest Heights	Faucet, Cold	Bathroom	Girls Bathroom Sink F	Right Faucet	NC	31.40

[This page intentionally left blank]

APPENDIX G

Table 13. Waiver Applications Received, Reporting Period Between
July 2, 2019, and July 1, 2020

[This page intentionally left blank]

Table 13. Waivers - Public, Charter, and Nonpublic Schools

COUNTY	SCHOOL TYPE	SCHOOL NAME	SCHOOL STREET ADDRESS	CITY	ZIP	BUILDING NAME/ID	WAIVER TYPE	WAIVER STATUS
Baltimore City	Nonpublic	Cedarcroft School	419 Cedarcroft Road	Baltimore	21212	Cedarcroft School	PRIOR TESTING/ALL RESULTS \leq 5 ppb	UNDER REVIEW
Calvert	Public	Barstow Elementary	295 JW Williams Road	Prince Frederick	20678	Barstow Elementary	PRIOR TESTING/ALL RESULTS \leq 5 ppb	UNDER REVIEW
Charles	Nonpublic	Archbishop Neale School	104 Port Tobacco Road	La Plata	20646	Archbishop Neale School	PRIOR TESTING/ALL RESULTS \leq 5 ppb	UNDER REVIEW
Howard	Nonpublic	Linwood Center, Inc.	3421 Martha Bush Drive	Ellicott City	21043	Linwood School	LEAD-FREE BUILDING	UNDER REVIEW
Montgomery	Nonpublic	Grace Episcopal Day School	9411 Connecticut Avenue	Kensington	20895	Grace Episcopal Day School	PRIOR TESTING/ALL RESULTS \leq 5 ppb	UNDER REVIEW
Prince George's	Nonpublic	St. Mary of the Mills	800 Main Street	Laurel	20707	Keesler Center	LEAD-FREE BUILDING	UNDER REVIEW

[This page intentionally left blank]

APPENDIX H

Tables 14-16. Schools Conducted Lead Testing and Elevated Lead
Levels, Previous Reporting Period
Between July 2, 2018, and July 1, 2019

[This page intentionally left blank]

Table 14. Schools Conducted Lead Testing – Previous Reporting Period Between July 2, 2018, and July 1, 2019*****

SCHOOL NAME	SCHOOL STREET ADDRESS	CITY	ZIP	SCHOOL TYPE	ANY ELEVATED LEAD RESULTS?
ALLEGANY COUNTY					
NO DATA					
ANNE ARUNDEL COUNTY					
Annapolis Area Christian School - Middle (Annapolis Campus)	716 Bestgate Road	Annapolis	21401	Private	No
Chesapeake Montessori School	30 Old Mill Bottom Road, North	Annapolis	21409	Private	****
MacArthur Middle	3500 Rockenbach Road	Fort Meade	20755	Public	Yes **
BALTIMORE CITY					
Boys' Latin School of Maryland, The	822 West Lake Avenue	Baltimore	21210	Private	No
Carver Vocational-Technical High CTE (# 454)	2201 Presstman Street	Baltimore	21216	Public	*
Cristo Rey Jesuit High School	420 South Chester Street	Baltimore	21231	Private	****
Forest Park High (# 406)	3701 Eldorado Avenue	Baltimore	21207	Public	*
Friends School of Baltimore	5114 North Charles Street	Baltimore	21210	Private	Yes ***
Paul Laurence Dunbar High (# 414)	1400 Orleans Street	Baltimore	21231	Public	*
BALTIMORE COUNTY					
Lansdowne High	3800 Hollins Ferry Road	Baltimore	21227	Public	No
CALVERT COUNTY					
NO DATA					
CAROLINE COUNTY					
Ridgely Elementary	118 North Central Avenue	Ridgely	21660	Public	No
CARROLL COUNTY					
St. James' Nursery School	1307 North Main Street	Mt. Airy	21771	Private	No ****
CHARLES COUNTY					
North Point High	2500 Davis Road	Waldorf	20603	Public	No
St. Charles High	5305 Piney Church Road	Waldorf	20602	Public	No

Appendix H: Table 14. Schools Conducted Lead Testing – Previous Reporting Period Between July 2, 2018, and July 1, 2019

*Data verification in progress / Insufficient documentation

**Schools with some samples that need further verification / required documentation (Note: only samples that have been verified are included in this report)

***Schools with first-draw and flushed samples

****Includes some samples with improper protocol

*****Results made available to MDE after submittal deadline

SCHOOL NAME	SCHOOL STREET ADDRESS	CITY	ZIP	SCHOOL TYPE	ANY ELEVATED LEAD RESULTS?
DORCHESTER COUNTY					
Cambridge-South Dorchester High	2475 Cambridge Beltway	Cambridge	21613	Public	Yes
Dorchester Student Services Center	2455 Cambridge Beltway	Cambridge	21613	Public	No
Judy Hoyer Center	1405 Glasgow Street	Cambridge	21613	Public	No
FREDERICK COUNTY					
NO DATA					
GARRETT COUNTY					
NO DATA					
HARFORD COUNTY					
Aberdeen High	251 Paradise Road	Aberdeen	21001	Public	Yes ***
Abingdon Elementary	399 Singer Road	Abingdon	21009	Public	Yes ***
Bel Air High	100 Heighe Street	Bel Air	21014	Public	Yes ***
Bel Air Middle	99 Idlewild Street	Bel Air	21014	Public	Yes *** ****
C. Milton Wright High	1301 North Fountain Green Road	Bel Air	21015	Public	Yes ***
Center for Educational Opportunity (Alternative Education Program)	253 Paradise Road	Aberdeen	21001	Public	Yes ***
Edgewood High	2415 Willoughby Beach Road	Edgewood	21040	Public	*
Edgewood Middle	2311 Willoughby Beach Road	Edgewood	21040	Public	Yes ***
Havre de Grace High	700 Congress Avenue	Havre de Grace	21078	Public	Yes ***
Havre de Grace Middle	401 Lewis Lane	Havre de Grace	21078	Public	Yes ***
Joppatowne High	555 Joppa Farm Road	Joppa	21085	Public	Yes *** ****
Magnolia Elementary	901 Trimble Road	Joppa	21085	Public	Yes ***
Magnolia Middle	299 Fort Hoyle Road	Joppa	21085	Public	Yes ***
Patterson Mill Middle/High	85 Patterson Mill Road	Bel Air	21215	Public	Yes *** ****
Red Pump Elementary	600 Red Pump Road	Bel Air	21014	Public	No *** ****
Roye-Williams Elementary	201 Oakington Road	Havre de Grace	21078	Public	Yes ***
Southampton Middle	1200 Moores Mill Road	Bel Air	21014	Public	Yes ***

Appendix H: Table 14. Schools Conducted Lead Testing – Previous Reporting Period Between July 2, 2018, and July 1, 2019

*Data verification in progress / Insufficient documentation

**Schools with some samples that need further verification / required documentation (Note: only samples that have been verified are included in this report)

***Schools with first-draw and flushed samples

****Includes some samples with improper protocol

*****Results made available to MDE after submittal deadline

SCHOOL NAME	SCHOOL STREET ADDRESS	CITY	ZIP	SCHOOL TYPE	ANY ELEVATED LEAD RESULTS?
Trinity Lutheran Christian School & Early Learning Center	1100 Philadelphia Road	Joppa	21085	Private	*
William S. James Elementary	1 Laurentum Parkway	Abingdon	21009	Public	Yes ***
Centennial High	4300 Centennial Lane	Ellicott City	21042	Public	Yes ***
Clemens Crossing Elementary	10320 Quarterstaff Road	Columbia	21044	Public	Yes ***
Dunloggin Middle	9129 Northfield Road	Ellicott City	21042	Public	Yes ***
Lake Elkhorn Middle	6680 Cradlerock Way	Columbia	21045	Public	Yes ***
St. Augustine School	5990 Old Washington Road	Elkridge	21075	Private	No
MONTGOMERY COUNTY					
Fellowship Christian School	18901 Waring Station Road	Germantown	20874	Private	No
German International School Washington DC	8617 Chateau Drive	Potomac	20854	Private	No
St. Bartholomew School	6900 River Road	Bethesda	20817	Private	No
PRINCE GEORGE'S COUNTY					
Edward M. Felegy Elementary	6110 Editor's Park Drive	Hyattsville	20782	Public	No
Judge Sylvania Woods Elementary	3000 Church Street	Glenarden	20706	Public	No
Kenmoor Middle	2500 Kenmoor Drive	Landover	20785	Public	No
Kingsford Elementary	1401 Enterprise Road	Mitchellville	20721	Public	No
Lake Arbor Elementary	10205 Lake Arbor Way	Mitchellville	20721	Public	No
Lamont Elementary	7101 Good Luck Road	New Carrollton	20784	Public	No
Langley Park-McCormick Elementary	8201 15th Avenue	Hyattsville	20783	Public	No
Mattaponi Elementary	11701 Duley Station Road	Upper Marlboro	20772	Public	No
Maya Angelou French Immersion	2000 Callaway Street	Temple Hills	20748	Public	No ***
Mt. Rainier Elementary	4011 32nd Street	Mt. Rainier	20712	Public	No
North Forestville Elementary	2311 Ritchie Road	Forestville	20747	Public	No
Oaklands Elementary	13710 Laurel-Bowie Road	Laurel	20708	Public	No
Phyllis E. Williams Elementary	9601 Prince Place	Upper Marlboro	20774	Public	No
Robert Frost Elementary	6419 85th Avenue	New Carrollton	20784	Public	Yes ***

Appendix H: Table 14. Schools Conducted Lead Testing – Previous Reporting Period Between July 2, 2018, and July 1, 2019

*Data verification in progress / Insufficient documentation

**Schools with some samples that need further verification / required documentation (Note: only samples that have been verified are included in this report)

***Schools with first-draw and flushed samples

****Includes some samples with improper protocol

*****Results made available to MDE after submittal deadline

SCHOOL NAME	SCHOOL STREET ADDRESS	CITY	ZIP	SCHOOL TYPE	ANY ELEVATED LEAD RESULTS?
Tulip Grove Elementary	2909 Trainor Lane	Bowie	20715	Public	No
QUEEN ANNE'S COUNTY					
NO DATA					
ST. MARY'S COUNTY					
NO DATA					
SOMERSET COUNTY					
NO DATA					
TALBOT COUNTY					
NO DATA					
WASHINGTON COUNTY					
NO DATA					
WICOMICO COUNTY					
Choices Academy	502 Calloway Street	Salisbury	21801	Public	*
Fruitland Primary	301 North Division Street	Fruitland	21826	Public	No
Parkside High	1015 Beaglin Park Drive	Salisbury	21804	Public	*
Pittsville Elementary/Middle	34404 Old Ocean City Road	Pittsville	21850	Public	Yes***
WORCESTER COUNTY					
NO DATA					

Appendix H: Table 14. Schools Conducted Lead Testing – Previous Reporting Period Between July 2, 2018, and July 1, 2019

*Data verification in progress / Insufficient documentation

**Schools with some samples that need further verification / required documentation (Note: only samples that have been verified are included in this report)

***Schools with first-draw and flushed samples

****Includes some samples with improper protocol

*****Results made available to MDE after submittal deadline

Table 15. Lead Samples Above 5 ppb and Below Action Level – Previous Reporting Period Between July 2, 2018, and July 1, 2019##

SCHOOL NAME	SCHOOL ADDRESS	CITY	SCHOOL TYPE	FIXTURE TYPE†	FIXTURE AREA TYPE‡	FIXTURE LOCATION DESCRIPTION‡	DESCRIPTION‡	USE‡	LEAD SAMPLE RESULT (ppb)
ANNE ARUNDEL COUNTY									
Annapolis Area Christian School - Middle (Annapolis Campus)	716 Bestgate Road	Annapolis	Private	Faucet, Cold	Classroom	Room 236	Right Sink	CO	13.50
MacArthur Middle	3500 Rockenbach Road	Fort Meade	Public	Faucet, Cold	Bathroom	Boys locker room	Hand Sink Left	NC	17.40
MacArthur Middle	3500 Rockenbach Road	Fort Meade	Public	Faucet, Cold	Bathroom	Girls locker room	Hand Sink Right	NC	8.70
MacArthur Middle	3500 Rockenbach Road	Fort Meade	Public	Faucet, Cold	Bathroom	Boys room beside 143	Hand Sink Left	NC	7.00
MacArthur Middle	3500 Rockenbach Road	Fort Meade	Public	Faucet, Cold	Bathroom	Boys room beside 123	Hand Sink Right Center	NC	12.40
MacArthur Middle	3500 Rockenbach Road	Fort Meade	Public	Faucet, Cold	Bathroom	Boys room beside 123	Hand Sink Left	NC	5.50
MacArthur Middle	3500 Rockenbach Road	Fort Meade	Public	Faucet, Cold	Bathroom	Boys room beside 221	Hand Sink Right	NC	17.40
MacArthur Middle	3500 Rockenbach Road	Fort Meade	Public	Faucet, Cold	Bathroom	Girls room beside 243	Hand Sink Left-Center	NC	12.50
MacArthur Middle	3500 Rockenbach Road	Fort Meade	Public	Faucet, Cold	Bathroom	Boys room beside 241	Hand Sink Center	NC	7.50
MacArthur Middle	3500 Rockenbach Road	Fort Meade	Public	Faucet, Cold	Classroom	153	Hand Sink	NC	7.20
MacArthur Middle	3500 Rockenbach Road	Fort Meade	Public	Faucet, Cold	Kitchen	Kitchen sink by coolers	Tri Sink - Left	CO	17.40
MacArthur Middle	3500 Rockenbach Road	Fort Meade	Public	Faucet, Cold	Media Center	Media center right of entrance	Hand Sink	NC	18.30

Appendix H: Table 15. Lead Samples Above 5 ppb and Below Action Level – Previous Reporting Period Between July 2, 2018, and July 1, 2019

†As reported by school

##Results made available to MDE after submittal deadline

SCHOOL NAME	SCHOOL ADDRESS	CITY	SCHOOL TYPE	FIXTURE TYPE†	FIXTURE AREA TYPE‡	FIXTURE LOCATION DESCRIPTION‡	DESCRIPTION‡	USE‡	LEAD SAMPLE RESULT (ppb)
BALTIMORE CITY									
Friends School of Baltimore	5114 North Charles Street	Baltimore	Private	Faucet, Cold	Bathroom	Sink, Boy's locker room left	BS	NC	11.00
Friends School of Baltimore	5114 North Charles Street	Baltimore	Private	Faucet, Cold	Bathroom	Sink, Boy's locker room right	BS	NC	8.40
Friends School of Baltimore	5114 North Charles Street	Baltimore	Private	Faucet, Cold	Bathroom	Sink, Science math 1st floor girl's bathroom 107 right	BS	NC	5.70
Friends School of Baltimore	5114 North Charles Street	Baltimore	Private	Faucet, Cold	Bathroom	Sink, Upstairs restroom sink maintenance	BS	NC	6.20
Friends School of Baltimore	5114 North Charles Street	Baltimore	Private	Faucet, Cold	Bathroom	Sink, Boy's locker room middle	BS	NC	6.70
Friends School of Baltimore	5114 North Charles Street	Baltimore	Private	Faucet, Cold	Bathroom	Sink, All gender preprimary 205	BS	NC	8.20
Friends School of Baltimore	5114 North Charles Street	Baltimore	Private	Faucet, Cold	Bathroom	Sink, Science math 1st floor girl's bathroom 107 left	BS	NC	6.80
Friends School of Baltimore	5114 North Charles Street	Baltimore	Private	Faucet, Cold	Bathroom	Sink, Science math 1st floor girl's bathroom 107 middle	BS	NC	8.70
Friends School of Baltimore	5114 North Charles Street	Baltimore	Private	Faucet, Cold	Bathroom	Sink, Science math 1st floor boy's bathroom 107 left	BS	NC	18.00
Friends School of Baltimore	5114 North Charles Street	Baltimore	Private	Faucet, Cold	Bathroom	Sink, Head bathroom	BS	NC	12.00
Friends School of Baltimore	5114 North Charles Street	Baltimore	Private	Faucet, Cold	Classroom	Sink, Room 119 fender	CR	NC	19.00
Friends School of Baltimore	5114 North Charles Street	Baltimore	Private	Faucet, Cold	Classroom	Sink, Room 171 photo lab right	CR	NC	11.00
Friends School of Baltimore	5114 North Charles Street	Baltimore	Private	Faucet, Cold	Classroom	Sink, Room 171 photo lab right	CR	NC	15.00
Friends School of Baltimore	5114 North Charles Street	Baltimore	Private	Faucet, Cold	Classroom	Sink, 4th floor art room right	CR	NC	19.00

Appendix H: Table 15. Lead Samples Above 5 ppb and Below Action Level – Previous Reporting Period Between July 2, 2018, and July 1, 2019

†As reported by school

‡Results made available to MDE after submittal deadline

SCHOOL NAME	SCHOOL ADDRESS	CITY	SCHOOL TYPE	FIXTURE TYPE‡	FIXTURE AREA TYPE‡	FIXTURE LOCATION DESCRIPTION‡	DESCRIPTION‡	USE‡	LEAD SAMPLE RESULT (ppb)
Friends School of Baltimore	5114 North Charles Street	Baltimore	Private	Faucet, Cold	Classroom	Sink, Biology lab sink table in middle	CR	NC	9.90
Friends School of Baltimore	5114 North Charles Street	Baltimore	Private	Faucet, Cold	Classroom	Sink, Biology 2nd table middle sink	CR	NC	6.50
Friends School of Baltimore	5114 North Charles Street	Baltimore	Private	Faucet, Cold	Classroom	Sink, Advanced biology room middle table left	CR	NC	16.00
Friends School of Baltimore	5114 North Charles Street	Baltimore	Private	Faucet, Cold	Classroom	Sink, Advanced biology room left table 1st set left	CR	NC	20.00
Friends School of Baltimore	5114 North Charles Street	Baltimore	Private	Faucet, Cold	Classroom	Sink, Advanced biology room left table 1st set right	CR	NC	14.00
Friends School of Baltimore	5114 North Charles Street	Baltimore	Private	Faucet, Cold	Classroom	Sink, Advanced biology room left table 2nd set left	CR	NC	5.90
Friends School of Baltimore	5114 North Charles Street	Baltimore	Private	Faucet, Cold	Classroom	Sink, Advanced biology room left table 2nd set right	CR	NC	8.90
Friends School of Baltimore	5114 North Charles Street	Baltimore	Private	Faucet, Cold	Classroom	Sink, Room 207 sink s/m	CR	NC	10.00
Friends School of Baltimore	5114 North Charles Street	Baltimore	Private	Faucet, Cold	Classroom	Sink, Room 171 photo lab middle left	CR	NC	6.60
Friends School of Baltimore	5114 North Charles Street	Baltimore	Private	Faucet, Cold	Classroom	Sink, Room 124 prep scale	CR	NC	5.70
Friends School of Baltimore	5114 North Charles Street	Baltimore	Private	Faucet, Cold	Lounge	Sink, Faculty lounge gym sink	TL	NC	19.00
Friends School of Baltimore	5114 North Charles Street	Baltimore	Private	Faucet, Cold	Office	Sink, Gym coach's office	OT	NC	5.70
Friends School of Baltimore	5114 North Charles Street	Baltimore	Private	Faucet, Cold	Other	Sink, 4th floor plant room left	OT	NC	8.70
Friends School of Baltimore	5114 North Charles Street	Baltimore	Private	Faucet, Cold	Other	Sink, 4th floor plant room right	OT	NC	7.90
Friends School of Baltimore	5114 North Charles Street	Baltimore	Private	Faucet, Cold	Other	Sink, 4th floor plant art room	OT	NC	6.40

Appendix H: Table 15. Lead Samples Above 5 ppb and Below Action Level – Previous Reporting Period Between July 2, 2018, and July 1, 2019

‡As reported by school

‡‡Results made available to MDE after submittal deadline

SCHOOL NAME	SCHOOL ADDRESS	CITY	SCHOOL TYPE	FIXTURE TYPE†	FIXTURE AREA TYPE‡	FIXTURE LOCATION DESCRIPTION‡	DESCRIPTION‡	USE‡	LEAD SAMPLE RESULT (ppb)
Friends School of Baltimore	5114 North Charles Street	Baltimore	Private	Faucet, Cold	Classroom (Science Lab)	Sink, 2nd floor chem lab sink room 206 left	CR	NC	7.00
Friends School of Baltimore	5114 North Charles Street	Baltimore	Private	Faucet, Cold	Library	Sink, Library	OT	NC	16.00
Friends School of Baltimore	5114 North Charles Street	Baltimore	Private	Ice Machine	Other	Icemaker, Mainframe icemaker	IM	CO	12.00
Friends School of Baltimore	5114 North Charles Street	Baltimore	Private	Other	Other	Hose, Hose on mainframe	OT	NC	12.00
Friends School of Baltimore	5114 North Charles Street	Baltimore	Private	Other	Other	Hose, Hose off	OT	NC	9.00
CHARLES COUNTY									
St. Charles High	5305 Piney Church Road	Waldorf	Public	Spigot	Training Room	training room-hose bibb		NC	11.00
DORCHESTER COUNTY									
Cambridge-South Dorchester High	2475 Cambridge Beltway	Cambridge	Public	Drinking Water Fountain - Bubbler Style	Hallway	Hallway main entrance	Hallway main entrance	CO	11.30
Cambridge-South Dorchester High	2475 Cambridge Beltway	Cambridge	Public	Drinking Water Fountain - Bubbler Style	Hallway	Right of lockers	Right of lockers	CO	16.10
Cambridge-South Dorchester High	2475 Cambridge Beltway	Cambridge	Public	Drinking Water Fountain - Bubbler Style	Hallway	Hallway by stage	Hallway by stage	CO	5.60
Cambridge-South Dorchester High	2475 Cambridge Beltway	Cambridge	Public	Drinking Water Fountain - Bubbler Style	Hallway	Rear right	Rear right	CO	8.20
Cambridge-South Dorchester High	2475 Cambridge Beltway	Cambridge	Public	Drinking Water Fountain - Bubbler Style	Hallway	Inside Circle 116	Inside Circle 116	CO	12.30
HARFORD COUNTY									
Aberdeen High	251 Paradise Road	Aberdeen	Public	Faucet, Cold	Bathroom	A109 Restroom Sink		CO	12.00
Aberdeen High	251 Paradise Road	Aberdeen	Public	Faucet, Cold	Classroom	B206 Sink, Back Wall		CO	7.50

Appendix H: Table 15. Lead Samples Above 5 ppb and Below Action Level – Previous Reporting Period Between July 2, 2018, and July 1, 2019

†As reported by school

‡Results made available to MDE after submittal deadline

SCHOOL NAME	SCHOOL ADDRESS	CITY	SCHOOL TYPE	FIXTURE TYPE†	FIXTURE AREA TYPE‡	FIXTURE LOCATION DESCRIPTION‡	DESCRIPTION‡	USE‡	LEAD SAMPLE RESULT (ppb)
Aberdeen High	251 Paradise Road	Aberdeen	Public	Faucet, Cold	Classroom	C219 Teachers Sink		CO	15.60
Aberdeen High	251 Paradise Road	Aberdeen	Public	Faucet, Cold	Classroom	H103 Sink Across from H104, Left, Left		CO	13.10
Aberdeen High	251 Paradise Road	Aberdeen	Public	Faucet, Cold	Classroom	F111 Sink		CO	9.03
Aberdeen High	251 Paradise Road	Aberdeen	Public	Faucet, Cold	Classroom	F123 Sink		CO	6.55
Aberdeen High	251 Paradise Road	Aberdeen	Public	Faucet, Cold	Classroom	A124 Sink, Left		CO	9.12
Aberdeen High	251 Paradise Road	Aberdeen	Public	Faucet, Cold	Classroom	A124 Sink, Second Left		CO	6.68
Aberdeen High	251 Paradise Road	Aberdeen	Public	Faucet, Cold	Classroom	A124 Sink, Back Wall, Left		CO	13.00
Aberdeen High	251 Paradise Road	Aberdeen	Public	Faucet, Cold	Classroom	A124 Sink, Back Wall, Second Left		CO	6.28
Aberdeen High	251 Paradise Road	Aberdeen	Public	Faucet, Cold	Classroom	A124 Sink, Back Wall, Third Left		CO	7.40
Aberdeen High	251 Paradise Road	Aberdeen	Public	Faucet, Cold	Classroom	A124 Sink, Back Wall, Right		CO	6.55
Aberdeen High	251 Paradise Road	Aberdeen	Public	Faucet, Cold	Classroom	Sink in Storage Laundry Room off of 124		CO	14.20
Aberdeen High	251 Paradise Road	Aberdeen	Public	Faucet, Cold	Classroom	A109 Low Sink		CO	8.48
Aberdeen High	251 Paradise Road	Aberdeen	Public	Faucet, Cold	Classroom	A101, Third Left		CO	8.81
Aberdeen High	251 Paradise Road	Aberdeen	Public	Faucet, Cold	Classroom	C111 Sink Across from C101, Right, Right		CO	11.60
Aberdeen High	251 Paradise Road	Aberdeen	Public	Faucet, Cold	Classroom	H103 Sink, Left, Second Left		CO	15.00
Aberdeen High	251 Paradise Road	Aberdeen	Public	Faucet, Cold	Classroom	H103 Sink, Left, Fourth Left		CO	18.90

Appendix H: Table 15. Lead Samples Above 5 ppb and Below Action Level – Previous Reporting Period Between July 2, 2018, and July 1, 2019

†As reported by school

‡Results made available to MDE after submittal deadline

SCHOOL NAME	SCHOOL ADDRESS	CITY	SCHOOL TYPE	FIXTURE TYPE†	FIXTURE AREA TYPE‡	FIXTURE LOCATION DESCRIPTION‡	DESCRIPTION‡	USE‡	LEAD SAMPLE RESULT (ppb)
Aberdeen High	251 Paradise Road	Aberdeen	Public	Faucet, Cold	Classroom	H103 Sink, Right, Third Right		CO	8.55
Aberdeen High	251 Paradise Road	Aberdeen	Public	Faucet, Cold	Classroom	C101 Sink, Third Left		CO	8.82
Aberdeen High	251 Paradise Road	Aberdeen	Public	Faucet, Cold	Classroom	C102 Sink, Left by Door		CO	18.00
Aberdeen High	251 Paradise Road	Aberdeen	Public	Faucet, Cold	Classroom	C102 Sink, Second Left		CO	8.16
Aberdeen High	251 Paradise Road	Aberdeen	Public	Faucet, Cold	Classroom	C102 Sink, Third Left		CO	5.50
Aberdeen High	251 Paradise Road	Aberdeen	Public	Faucet, Cold	Classroom	C104 Sink, Left, Middle		CO	6.37
Aberdeen High	251 Paradise Road	Aberdeen	Public	Faucet, Cold	Classroom	C104 Sink, Right Wall, Second Right		CO	9.84
Aberdeen High	251 Paradise Road	Aberdeen	Public	Faucet, Cold	Classroom	B206 Sink, Third Left		CO	19.90
Aberdeen High	251 Paradise Road	Aberdeen	Public	Faucet, Cold	Classroom	B206 Sink Teachers		CO	11.40
Aberdeen High	251 Paradise Road	Aberdeen	Public	Faucet, Cold	Classroom	C220 Sink		CO	7.54
Aberdeen High	251 Paradise Road	Aberdeen	Public	Faucet, Cold	Kitchen	Outdoor concession stand, kitchen sink		CO	9.44
Aberdeen High	251 Paradise Road	Aberdeen	Public	Faucet, Cold	Storage Room/Area	B204 Preparation Storage Room Sink		CO	18.70
Abingdon Elementary	399 Singer Road	Abingdon	Public	Faucet, Cold	Classroom	Room A-5 Sink		CO	7.85
Abingdon Elementary	399 Singer Road	Abingdon	Public	Faucet, Cold	Classroom	Room B-7 Sink		CO	14.30
Abingdon Elementary	399 Singer Road	Abingdon	Public	Faucet, Cold	Classroom	Room C-2 Sink		CO	18.10
Abingdon Elementary	399 Singer Road	Abingdon	Public	Faucet, Cold	Lounge	Teacher's Lounge by Room E-2 Sink		CO	6.75

Appendix H: Table 15. Lead Samples Above 5 ppb and Below Action Level – Previous Reporting Period Between July 2, 2018, and July 1, 2019

†As reported by school

‡Results made available to MDE after submittal deadline

SCHOOL NAME	SCHOOL ADDRESS	CITY	SCHOOL TYPE	FIXTURE TYPE†	FIXTURE AREA TYPE‡	FIXTURE LOCATION DESCRIPTION‡	DESCRIPTION‡	USE‡	LEAD SAMPLE RESULT (ppb)
Abingdon Elementary	399 Singer Road	Abingdon	Public	Faucet, Cold	Office	Office Copier Room Sink		CO	11.10
Bel Air High	100 Heighe Street	Bel Air	Public	Faucet, Cold	Classroom	Room A101 Sink, Second Right		CO	7.34
Bel Air High	100 Heighe Street	Bel Air	Public	Faucet, Cold	Classroom	Room A104 Sink, Third Right		CO	7.07
Bel Air High	100 Heighe Street	Bel Air	Public	Faucet, Cold	Classroom	Room A306 Sink Across from A303, Second Left		CO	5.67
Bel Air High	100 Heighe Street	Bel Air	Public	Faucet, Cold	Classroom	Room A107 Sink Across from A123, Back Wall, Middle		CO	6.37
Bel Air High	100 Heighe Street	Bel Air	Public	Faucet, Cold	Classroom	Room A102 Sink, Second Left		CO	7.46
Bel Air High	100 Heighe Street	Bel Air	Public	Faucet, Cold	Classroom	Room A102 Sink, Third Left		CO	5.60
Bel Air High	100 Heighe Street	Bel Air	Public	Faucet, Cold	Classroom	Room A101 Sink, Second Left		CO	15.60
Bel Air High	100 Heighe Street	Bel Air	Public	Faucet, Cold	Classroom	Room A101 Sink, Third Left		CO	7.97
Bel Air High	100 Heighe Street	Bel Air	Public	Faucet, Cold	Classroom	Room A101 Sink, Fourth Left		CO	10.30
Bel Air High	100 Heighe Street	Bel Air	Public	Faucet, Cold	Classroom	Room A101 Sink, Third Right		CO	9.19
Bel Air High	100 Heighe Street	Bel Air	Public	Faucet, Cold	Classroom	Room B206 Sink, Teachers Station		CO	6.58
Bel Air High	100 Heighe Street	Bel Air	Public	Faucet, Cold	Classroom	Room B202 Sink, Teachers Station		CO	6.81
Bel Air High	100 Heighe Street	Bel Air	Public	Faucet, Cold	Classroom	Room B202 Sink, Third Right		CO	5.56
Bel Air High	100 Heighe Street	Bel Air	Public	Faucet, Cold	Classroom	Room B202 Sink, Right		CO	5.98

Appendix H: Table 15. Lead Samples Above 5 ppb and Below Action Level – Previous Reporting Period Between July 2, 2018, and July 1, 2019

†As reported by school

‡Results made available to MDE after submittal deadline

SCHOOL NAME	SCHOOL ADDRESS	CITY	SCHOOL TYPE	FIXTURE TYPE†	FIXTURE AREA TYPE‡	FIXTURE LOCATION DESCRIPTION‡	DESCRIPTION‡	USE‡	LEAD SAMPLE RESULT (ppb)
Bel Air High	100 Heighe Street	Bel Air	Public	Faucet, Cold	Classroom	Room A205 Sink, Right		CO	11.60
Bel Air High	100 Heighe Street	Bel Air	Public	Faucet, Cold	Classroom	Room A205 Teachers Sink		CO	6.56
Bel Air High	100 Heighe Street	Bel Air	Public	Faucet, Cold	Classroom	Room B304 Sink, Back Wall, Right		CO	6.19
Bel Air High	100 Heighe Street	Bel Air	Public	Faucet, Cold	Classroom	Room B310 Sink, Second Left		CO	8.24
Bel Air High	100 Heighe Street	Bel Air	Public	Faucet, Cold	Classroom	Room B310 Sink, Teachers Sink		CO	10.10
Bel Air High	100 Heighe Street	Bel Air	Public	Faucet, Cold	Concessions	Concession Stand Hand Sink		CO	8.13
Bel Air High	100 Heighe Street	Bel Air	Public	Faucet, Cold	Prep Room/Area	Room B205 Science Prep Room		CO	11.60
Bel Air High	100 Heighe Street	Bel Air	Public	Faucet, Cold	Prep Room/Area	Room A216 Chemistry Prep Room		CO	19.70
Bel Air High	100 Heighe Street	Bel Air	Public	Ice Machine	Classroom	Room B205 Refrigerator Ice Machine		CO	8.30
Bel Air High	100 Heighe Street	Bel Air	Public	Ice Machine	Storage Room/Area	Storage Closet A203/A205 Refrigerator with Ice Machine		CO	14.70
Bel Air High	100 Heighe Street	Bel Air	Public	Refrigerator Water Dispenser	Storage Room/Area	Storage Closet A203/A205 Refrigerator with Cold Water		CO	9.99
Bel Air Middle	99 Idlewild Street	Bel Air	Public	Drinking Water Fountain - Bubbler Style	Nurses Office	Drinking Fountain by Health Suite, Left		CO	5.67
Bel Air Middle	99 Idlewild Street	Bel Air	Public	Faucet, Cold	Bathroom	Boys Restroom Sink, Second Right, Across from 11		CO	6.04
Bel Air Middle	99 Idlewild Street	Bel Air	Public	Faucet, Cold	Bathroom	Mens Restroom Sink Near BR, Right		CO	7.13
Bel Air Middle	99 Idlewild Street	Bel Air	Public	Faucet, Cold	Bathroom	Girls Locker Room Restroom Sink, Left		CO	5.66

Appendix H: Table 15. Lead Samples Above 5 ppb and Below Action Level – Previous Reporting Period Between July 2, 2018, and July 1, 2019

†As reported by school

‡Results made available to MDE after submittal deadline

SCHOOL NAME	SCHOOL ADDRESS	CITY	SCHOOL TYPE	FIXTURE TYPE†	FIXTURE AREA TYPE‡	FIXTURE LOCATION DESCRIPTION‡	DESCRIPTION‡	USE‡	LEAD SAMPLE RESULT (ppb)
Bel Air Middle	99 Idlewild Street	Bel Air	Public	Faucet, Cold	Bathroom	Womens Restroom Sink, Next to Health Suite, Left		CO	8.30
Bel Air Middle	99 Idlewild Street	Bel Air	Public	Faucet, Cold	Bathroom	Girls Restroom Sink, Across from 28 1/2, Second Right		CO	8.66
Bel Air Middle	99 Idlewild Street	Bel Air	Public	Faucet, Cold	Bathroom	Girls Restroom, Across from Faculty Lounge by 21, Left		CO	5.56
Bel Air Middle	99 Idlewild Street	Bel Air	Public	Faucet, Cold	Bathroom	Boys Restroom, Across from Faculty Lounge by 21, Left		CO	10.80
Bel Air Middle	99 Idlewild Street	Bel Air	Public	Faucet, Cold	Bathroom	Boys Restroom, Across from Faculty Lounge by 21, Second Left		CO	11.20
Bel Air Middle	99 Idlewild Street	Bel Air	Public	Faucet, Cold	Classroom	35, Back, Right		CO	6.63
Bel Air Middle	99 Idlewild Street	Bel Air	Public	Faucet, Cold	Classroom	40 Sink, Center, Left, Towards Back Wall		CO	14.90
Bel Air Middle	99 Idlewild Street	Bel Air	Public	Faucet, Cold	Classroom	52 Sink, Left, Left		CO	6.76
Bel Air Middle	99 Idlewild Street	Bel Air	Public	Faucet, Cold	Classroom	52 Sink, Second Left, Right		CO	8.96
Bel Air Middle	99 Idlewild Street	Bel Air	Public	Faucet, Cold	Classroom	55 Sink, Back Wall		CO	9.44
Bel Air Middle	99 Idlewild Street	Bel Air	Public	Faucet, Cold	Classroom	Room 46, Left		CO	14.60
Bel Air Middle	99 Idlewild Street	Bel Air	Public	Faucet, Cold	Classroom	Storage Sink between 21 and 19		CO	10.70
Bel Air Middle	99 Idlewild Street	Bel Air	Public	Faucet, Cold	Classroom	18, Door Across from 17, Second Right, Right		CO	11.10
Bel Air Middle	99 Idlewild Street	Bel Air	Public	Faucet, Cold	Classroom	22 Door Near 20, Left, Left		CO	12.40
Bel Air Middle	99 Idlewild Street	Bel Air	Public	Faucet, Cold	Classroom	22 Door Near 20, Right, Right		CO	14.40

Appendix H: Table 15. Lead Samples Above 5 ppb and Below Action Level – Previous Reporting Period Between July 2, 2018, and July 1, 2019

†As reported by school

‡Results made available to MDE after submittal deadline

SCHOOL NAME	SCHOOL ADDRESS	CITY	SCHOOL TYPE	FIXTURE TYPE†	FIXTURE AREA TYPE‡	FIXTURE LOCATION DESCRIPTION‡	DESCRIPTION‡	USE‡	LEAD SAMPLE RESULT (ppb)
Bel Air Middle	99 Idlewild Street	Bel Air	Public	Faucet, Cold	Classroom	37 Art Room, Back Middle		CO	5.51
Bel Air Middle	99 Idlewild Street	Bel Air	Public	Faucet, Cold	Classroom	37 Art Room, Back, Right		CO	15.80
Bel Air Middle	99 Idlewild Street	Bel Air	Public	Faucet, Cold	Classroom	35, Back, Left		CO	8.08
Bel Air Middle	99 Idlewild Street	Bel Air	Public	Faucet, Cold	Classroom	35, Back, Middle		CO	12.00
Bel Air Middle	99 Idlewild Street	Bel Air	Public	Faucet, Cold	Classroom	35, Front, Left		CO	13.20
Bel Air Middle	99 Idlewild Street	Bel Air	Public	Faucet, Cold	Classroom	35, Front, Middle		CO	7.19
Bel Air Middle	99 Idlewild Street	Bel Air	Public	Faucet, Cold	Classroom	35, Front, Right		CO	7.56
Bel Air Middle	99 Idlewild Street	Bel Air	Public	Faucet, Cold	Classroom	19 Storage		CO	17.70
Bel Air Middle	99 Idlewild Street	Bel Air	Public	Faucet, Cold	Classroom	56 Sink, Left, Right		CO	10.10
Bel Air Middle	99 Idlewild Street	Bel Air	Public	Faucet, Cold	Classroom	56 Sink, Third Left, Left		CO	14.90
Bel Air Middle	99 Idlewild Street	Bel Air	Public	Faucet, Cold	Classroom	56 Sink, Third Right, Left		CO	19.80
Bel Air Middle	99 Idlewild Street	Bel Air	Public	Faucet, Cold	Classroom	53 Sink, Second Left, Right		CO	6.51
Bel Air Middle	99 Idlewild Street	Bel Air	Public	Faucet, Cold	Classroom	53 Sink, Third Left, Left		CO	12.90
Bel Air Middle	99 Idlewild Street	Bel Air	Public	Faucet, Cold	Classroom	53 Sink, Back Left, Right		CO	11.80
Bel Air Middle	99 Idlewild Street	Bel Air	Public	Faucet, Cold	Classroom	53 Sink, Back Right, Right		CO	14.70
Bel Air Middle	99 Idlewild Street	Bel Air	Public	Faucet, Cold	Classroom	53 Sink, Third Right, Right		CO	9.71

Appendix H: Table 15. Lead Samples Above 5 ppb and Below Action Level – Previous Reporting Period Between July 2, 2018, and July 1, 2019

†As reported by school

‡Results made available to MDE after submittal deadline

SCHOOL NAME	SCHOOL ADDRESS	CITY	SCHOOL TYPE	FIXTURE TYPE†	FIXTURE AREA TYPE‡	FIXTURE LOCATION DESCRIPTION‡	DESCRIPTION‡	USE‡	LEAD SAMPLE RESULT (ppb)
Bel Air Middle	99 Idlewild Street	Bel Air	Public	Faucet, Cold	Classroom	53 Sink, Second Right, Left		CO	16.80
Bel Air Middle	99 Idlewild Street	Bel Air	Public	Faucet, Cold	Classroom	53 Sink, Right, Left		CO	11.20
Bel Air Middle	99 Idlewild Street	Bel Air	Public	Faucet, Cold	Classroom	53 Sink, Right, Right		CO	5.64
Bel Air Middle	99 Idlewild Street	Bel Air	Public	Faucet, Cold	Classroom	52 Sink, Left, Right		CO	7.76
Bel Air Middle	99 Idlewild Street	Bel Air	Public	Faucet, Cold	Classroom	52 Sink, Second Left, Left		CO	12.90
Bel Air Middle	99 Idlewild Street	Bel Air	Public	Faucet, Cold	Classroom	52 Sink, Third Left, Left		CO	16.50
Bel Air Middle	99 Idlewild Street	Bel Air	Public	Faucet, Cold	Classroom	52 Sink, Third Right, Left		CO	14.20
Bel Air Middle	99 Idlewild Street	Bel Air	Public	Faucet, Cold	Classroom	52 Sink, Third Right, Right		CO	13.10
Bel Air Middle	99 Idlewild Street	Bel Air	Public	Faucet, Cold	Classroom	52 Sink, Second Right, Left		CO	14.20
Bel Air Middle	99 Idlewild Street	Bel Air	Public	Faucet, Cold	Classroom	Room 46, Middle		CO	19.40
Bel Air Middle	99 Idlewild Street	Bel Air	Public	Faucet, Cold	Other	SEM 2		CO	7.76
Bel Air Middle	99 Idlewild Street	Bel Air	Public	Faucet, Cold	Conference Room	Conference Room Sink, Next to SEM 1		CO	10.30
Bel Air Middle	99 Idlewild Street	Bel Air	Public	Faucet, Cold	Classroom (Photo Lab/Dark Room)	Darkroom Sink		CO	8.94
C. Milton Wright High	1301 North Fountain Green Road	Bel Air	Public	Drinking Water Fountain - Bubbler Style	Other	Drinking Water Fountain, In Pod, Across from 116		CO	13.60
C. Milton Wright High	1301 North Fountain Green Road	Bel Air	Public	Faucet, Cold	Bathroom	All Gender Restroom, 101-G		CO	6.98

Appendix H: Table 15. Lead Samples Above 5 ppb and Below Action Level – Previous Reporting Period Between July 2, 2018, and July 1, 2019

†As reported by school

‡Results made available to MDE after submittal deadline

SCHOOL NAME	SCHOOL ADDRESS	CITY	SCHOOL TYPE	FIXTURE TYPE†	FIXTURE AREA TYPE‡	FIXTURE LOCATION DESCRIPTION‡	DESCRIPTION‡	USE‡	LEAD SAMPLE RESULT (ppb)
C. Milton Wright High	1301 North Fountain Green Road	Bel Air	Public	Faucet, Cold	Bathroom	Sink in Mens Restroom, Second Left, Near 247		CO	9.55
C. Milton Wright High	1301 North Fountain Green Road	Bel Air	Public	Faucet, Cold	Bathroom	Sink in Mens Restroom, Second Right, Near 247		CO	11.50
C. Milton Wright High	1301 North Fountain Green Road	Bel Air	Public	Faucet, Cold	Bathroom	Sink, Gym, 121B, Right (Mens)		CO	7.61
C. Milton Wright High	1301 North Fountain Green Road	Bel Air	Public	Faucet, Cold	Bathroom	Room 138, Restroom Sink, Mens Locker Room, Near 131C		CO	5.79
C. Milton Wright High	1301 North Fountain Green Road	Bel Air	Public	Faucet, Cold	Bathroom	Sink in Mens Restroom, Left, Near 247		CO	8.94
C. Milton Wright High	1301 North Fountain Green Road	Bel Air	Public	Faucet, Cold	Bathroom	Sink in Girls Locker Room Office		CO	11.60
C. Milton Wright High	1301 North Fountain Green Road	Bel Air	Public	Faucet, Cold	Bathroom	Sink in Mens Restroom 237 Faculty Lounge		CO	16.00
C. Milton Wright High	1301 North Fountain Green Road	Bel Air	Public	Faucet, Cold	Bathroom	Track - Women's Restroom Sink, Middle		CO	13.90
C. Milton Wright High	1301 North Fountain Green Road	Bel Air	Public	Faucet, Cold	Bathroom	Track - Women's Restroom Sink, Right		CO	12.50
C. Milton Wright High	1301 North Fountain Green Road	Bel Air	Public	Faucet, Cold	Bathroom	Track - Men's Restroom Sink, Left		CO	15.20
C. Milton Wright High	1301 North Fountain Green Road	Bel Air	Public	Faucet, Cold	Bathroom	Track - Men's Restroom Sink, Middle		CO	10.90
C. Milton Wright High	1301 North Fountain Green Road	Bel Air	Public	Faucet, Cold	Bathroom	Track - Men's Restroom Sink, Right		CO	10.50
C. Milton Wright High	1301 North Fountain Green Road	Bel Air	Public	Faucet, Cold	Classroom	343 Sink, Next to 340, Right		NC	20.20

Appendix H: Table 15. Lead Samples Above 5 ppb and Below Action Level – Previous Reporting Period Between July 2, 2018, and July 1, 2019

†As reported by school

‡Results made available to MDE after submittal deadline

SCHOOL NAME	SCHOOL ADDRESS	CITY	SCHOOL TYPE	FIXTURE TYPE†	FIXTURE AREA TYPE‡	FIXTURE LOCATION DESCRIPTION‡	DESCRIPTION‡	USE‡	LEAD SAMPLE RESULT (ppb)
C. Milton Wright High	1301 North Fountain Green Road	Bel Air	Public	Faucet, Cold	Classroom	347 Sink, Back Wall, Left		CO	6.21
C. Milton Wright High	1301 North Fountain Green Road	Bel Air	Public	Faucet, Cold	Classroom	356 Teacher's Sink, Front Center		CO	8.96
C. Milton Wright High	1301 North Fountain Green Road	Bel Air	Public	Faucet, Cold	Classroom	Room 114, Left, Right		CO	9.74
C. Milton Wright High	1301 North Fountain Green Road	Bel Air	Public	Faucet, Cold	Classroom	Sink in 238 B, Media Center, Second Right		CO	11.00
C. Milton Wright High	1301 North Fountain Green Road	Bel Air	Public	Faucet, Cold	Classroom	Sink, Music Room 129		CO	18.60
C. Milton Wright High	1301 North Fountain Green Road	Bel Air	Public	Faucet, Cold	Classroom	Sink for Ice Machine, 189		CO	10.30
C. Milton Wright High	1301 North Fountain Green Road	Bel Air	Public	Faucet, Cold	Classroom	Room 102, Right, Right		CO	13.10
C. Milton Wright High	1301 North Fountain Green Road	Bel Air	Public	Faucet, Cold	Classroom	Room 114, Right, Left		CO	9.06
C. Milton Wright High	1301 North Fountain Green Road	Bel Air	Public	Faucet, Cold	Classroom	Room 114, Right, Right		CO	6.86
C. Milton Wright High	1301 North Fountain Green Road	Bel Air	Public	Faucet, Cold	Classroom	Sink in 238 B, Media Center, Left		CO	8.59
C. Milton Wright High	1301 North Fountain Green Road	Bel Air	Public	Faucet, Cold	Classroom	Sink in 238 B, Media Center, First Right		CO	5.56
C. Milton Wright High	1301 North Fountain Green Road	Bel Air	Public	Faucet, Cold	Classroom	354, Sink, Left Wall, First		CO	6.75
C. Milton Wright High	1301 North Fountain Green Road	Bel Air	Public	Faucet, Cold	Classroom	354, Sink, Left Wall, Second		CO	6.11

Appendix H: Table 15. Lead Samples Above 5 ppb and Below Action Level – Previous Reporting Period Between July 2, 2018, and July 1, 2019

†As reported by school

‡Results made available to MDE after submittal deadline

SCHOOL NAME	SCHOOL ADDRESS	CITY	SCHOOL TYPE	FIXTURE TYPE†	FIXTURE AREA TYPE‡	FIXTURE LOCATION DESCRIPTION‡	DESCRIPTION‡	USE‡	LEAD SAMPLE RESULT (ppb)
C. Milton Wright High	1301 North Fountain Green Road	Bel Air	Public	Faucet, Cold	Classroom	354, Sink, Along Right Wall, Far Right		CO	7.13
C. Milton Wright High	1301 North Fountain Green Road	Bel Air	Public	Faucet, Cold	Classroom	354, Sink, Along Right Wall, Third Right		CO	7.83
C. Milton Wright High	1301 North Fountain Green Road	Bel Air	Public	Faucet, Cold	Classroom	356 Sink, Left Wall, Fifth		CO	14.90
C. Milton Wright High	1301 North Fountain Green Road	Bel Air	Public	Faucet, Cold	Classroom	356 Sink, Right Wall, Second Right		NC	20.00
C. Milton Wright High	1301 North Fountain Green Road	Bel Air	Public	Faucet, Cold	Classroom	340 Sink, Back Wall		CO	11.00
C. Milton Wright High	1301 North Fountain Green Road	Bel Air	Public	Faucet, Cold	Classroom	343 Sink, Next to 340, First on Left		CO	6.32
C. Milton Wright High	1301 North Fountain Green Road	Bel Air	Public	Faucet, Cold	Classroom	343 Sink, Next to 340, Back Wall		CO	11.60
C. Milton Wright High	1301 North Fountain Green Road	Bel Air	Public	Faucet, Cold	Classroom	347 Sink, Back Island, Left, Right		CO	6.41
C. Milton Wright High	1301 North Fountain Green Road	Bel Air	Public	Faucet, Cold	Classroom	347 Sink, Back Island, Center, Left		CO	14.90
C. Milton Wright High	1301 North Fountain Green Road	Bel Air	Public	Faucet, Cold	Classroom	347 Sink, Front Island Middle, Right		CO	6.98
Center for Educational Opportunity (Alternative Education Program)	253 Paradise Road	Aberdeen	Public	Drinking Water Fountain - Bubbler Style	Classroom	112 Drinking Fountain		CO	5.77
Center for Educational Opportunity (Alternative Education Program)	253 Paradise Road	Aberdeen	Public	Drinking Water Fountain - Bubbler Style	Classroom	132 Drinking Fountain		CO	7.55

Appendix H: Table 15. Lead Samples Above 5 ppb and Below Action Level – Previous Reporting Period Between July 2, 2018, and July 1, 2019

†As reported by school

‡Results made available to MDE after submittal deadline

SCHOOL NAME	SCHOOL ADDRESS	CITY	SCHOOL TYPE	FIXTURE TYPE†	FIXTURE AREA TYPE‡	FIXTURE LOCATION DESCRIPTION‡	DESCRIPTION‡	USE‡	LEAD SAMPLE RESULT (ppb)
Center for Educational Opportunity (Alternative Education Program)	253 Paradise Road	Aberdeen	Public	Drinking Water Fountain - Bubbler Style	Classroom	131 Drinking Fountain		CO	9.63
Center for Educational Opportunity (Alternative Education Program)	253 Paradise Road	Aberdeen	Public	Drinking Water Fountain - Bubbler Style	Hallway	Drinking Fountain Outside 141		CO	6.84
Center for Educational Opportunity (Alternative Education Program)	253 Paradise Road	Aberdeen	Public	Drinking Water Fountain - Bubbler Style	Hallway	Drinking Fountain Across from 118		CO	8.09
Center for Educational Opportunity (Alternative Education Program)	253 Paradise Road	Aberdeen	Public	Drinking Water Fountain - Bubbler Style	Other	Drinking Fountain Girls Locker Room		CO	16.60
Center for Educational Opportunity (Alternative Education Program)	253 Paradise Road	Aberdeen	Public	Faucet, Cold	Bathroom	Kitchen Restroom Sink		NC	10.10
Center for Educational Opportunity (Alternative Education Program)	253 Paradise Road	Aberdeen	Public	Faucet, Cold	Bathroom	Girls Locker Room Restroom, Middle		NC	8.05
Center for Educational Opportunity (Alternative Education Program)	253 Paradise Road	Aberdeen	Public	Faucet, Cold	Bathroom	Boys Locker Room, Restroom, Right		NC	18.00
Center for Educational Opportunity (Alternative Education Program)	253 Paradise Road	Aberdeen	Public	Faucet, Cold	Bathroom	Health Suite Restroom 117		NC	9.17

Appendix H: Table 15. Lead Samples Above 5 ppb and Below Action Level – Previous Reporting Period Between July 2, 2018, and July 1, 2019

†As reported by school

‡Results made available to MDE after submittal deadline

SCHOOL NAME	SCHOOL ADDRESS	CITY	SCHOOL TYPE	FIXTURE TYPE†	FIXTURE AREA TYPE‡	FIXTURE LOCATION DESCRIPTION‡	DESCRIPTION‡	USE‡	LEAD SAMPLE RESULT (ppb)
Center for Educational Opportunity (Alternative Education Program)	253 Paradise Road	Aberdeen	Public	Faucet, Cold	Bathroom	Health Suite Restroom 116		NC	5.65
Center for Educational Opportunity (Alternative Education Program)	253 Paradise Road	Aberdeen	Public	Faucet, Cold	Bathroom	Girls Restroom Across from Room 5, Left		NC	11.10
Center for Educational Opportunity (Alternative Education Program)	253 Paradise Road	Aberdeen	Public	Faucet, Cold	Bathroom	Boys Restroom Across from Room 5, Second Right		NC	12.90
Center for Educational Opportunity (Alternative Education Program)	253 Paradise Road	Aberdeen	Public	Faucet, Cold	Bathroom	Planetarium Girl's Restroom Sink, Left		NC	9.04
Center for Educational Opportunity (Alternative Education Program)	253 Paradise Road	Aberdeen	Public	Faucet, Cold	Bathroom	Planetarium Girl's Restroom Sink, Right		NC	6.60
Center for Educational Opportunity (Alternative Education Program)	253 Paradise Road	Aberdeen	Public	Faucet, Cold	Bathroom	Planetarium Room 2 A sink		NC	15.70
Center for Educational Opportunity (Alternative Education Program)	253 Paradise Road	Aberdeen	Public	Faucet, Cold	Bathroom	Boiler Room Restroom Sink		NC	5.57
Center for Educational Opportunity (Alternative Education Program)	253 Paradise Road	Aberdeen	Public	Faucet, Cold	Classroom	122 Sink		NC	20.00

Appendix H: Table 15. Lead Samples Above 5 ppb and Below Action Level – Previous Reporting Period Between July 2, 2018, and July 1, 2019

†As reported by school

‡Results made available to MDE after submittal deadline

SCHOOL NAME	SCHOOL ADDRESS	CITY	SCHOOL TYPE	FIXTURE TYPE†	FIXTURE AREA TYPE‡	FIXTURE LOCATION DESCRIPTION‡	DESCRIPTION‡	USE‡	LEAD SAMPLE RESULT (ppb)
Center for Educational Opportunity (Alternative Education Program)	253 Paradise Road	Aberdeen	Public	Faucet, Cold	Classroom	121 Sink		NC	12.60
Center for Educational Opportunity (Alternative Education Program)	253 Paradise Road	Aberdeen	Public	Faucet, Cold	Classroom	118 Sink		NC	12.80
Center for Educational Opportunity (Alternative Education Program)	253 Paradise Road	Aberdeen	Public	Faucet, Cold	Classroom	113		NC	13.00
Center for Educational Opportunity (Alternative Education Program)	253 Paradise Road	Aberdeen	Public	Faucet, Cold	Classroom	110, Fourth Right		NC	8.96
Center for Educational Opportunity (Alternative Education Program)	253 Paradise Road	Aberdeen	Public	Faucet, Cold	Classroom	132 Sink		NC	5.81
Center for Educational Opportunity (Alternative Education Program)	253 Paradise Road	Aberdeen	Public	Faucet, Cold	Classroom	126 Sink, Right by Door		NC	19.90
Center for Educational Opportunity (Alternative Education Program)	253 Paradise Road	Aberdeen	Public	Faucet, Cold	Classroom	124 Door Across from Courtyard, Left Side, Middle		NC	11.70
Center for Educational Opportunity (Alternative Education Program)	253 Paradise Road	Aberdeen	Public	Faucet, Cold	Classroom	Room 8, Door As You Enter Hall, Teachers		NC	7.33

Appendix H: Table 15. Lead Samples Above 5 ppb and Below Action Level – Previous Reporting Period Between July 2, 2018, and July 1, 2019

†As reported by school

‡Results made available to MDE after submittal deadline

SCHOOL NAME	SCHOOL ADDRESS	CITY	SCHOOL TYPE	FIXTURE TYPE†	FIXTURE AREA TYPE‡	FIXTURE LOCATION DESCRIPTION‡	DESCRIPTION‡	USE‡	LEAD SAMPLE RESULT (ppb)
Center for Educational Opportunity (Alternative Education Program)	253 Paradise Road	Aberdeen	Public	Faucet, Cold	Classroom	Room 6 Door Across from Elevator, Right		NC	5.75
Center for Educational Opportunity (Alternative Education Program)	253 Paradise Road	Aberdeen	Public	Faucet, Cold	Classroom	Sink in Office Between 5 and 6		NC	7.92
Center for Educational Opportunity (Alternative Education Program)	253 Paradise Road	Aberdeen	Public	Faucet, Cold	Classroom	Room 4, Right, Teachers Station		NC	7.08
Center for Educational Opportunity (Alternative Education Program)	253 Paradise Road	Aberdeen	Public	Faucet, Cold	Classroom	Annex 144, Right		NC	10.00
Center for Educational Opportunity (Alternative Education Program)	253 Paradise Road	Aberdeen	Public	Faucet, Cold	Classroom	Annex 144, Left		NC	6.07
Center for Educational Opportunity (Alternative Education Program)	253 Paradise Road	Aberdeen	Public	Faucet, Cold	Home Economics	FAPE, First Left 115		NC	12.70
Center for Educational Opportunity (Alternative Education Program)	253 Paradise Road	Aberdeen	Public	Faucet, Cold	Kitchen	Hand Sink, Right in Kitchen		NC	10.40
Center for Educational Opportunity (Alternative Education Program)	253 Paradise Road	Aberdeen	Public	Faucet, Cold	Kitchen	Hand Sink in Room on Right		NC	17.20

Appendix H: Table 15. Lead Samples Above 5 ppb and Below Action Level – Previous Reporting Period Between July 2, 2018, and July 1, 2019

†As reported by school

‡Results made available to MDE after submittal deadline

SCHOOL NAME	SCHOOL ADDRESS	CITY	SCHOOL TYPE	FIXTURE TYPE†	FIXTURE AREA TYPE‡	FIXTURE LOCATION DESCRIPTION‡	DESCRIPTION‡	USE‡	LEAD SAMPLE RESULT (ppb)
Center for Educational Opportunity (Alternative Education Program)	253 Paradise Road	Aberdeen	Public	Faucet, Cold	Nurses Office	Health Suite Room 117 Sink		CO	5.50
Center for Educational Opportunity (Alternative Education Program)	253 Paradise Road	Aberdeen	Public	Faucet, Cold	Workroom	MC Workroom		NC	6.89
Edgewood Middle	2311 Willoughby Beach Road	Edgewood	Public	Drinking Water Fountain - Bubbler Style	Classroom	Room 22 Drinking Fountain		CO	6.50
Edgewood Middle	2311 Willoughby Beach Road	Edgewood	Public	Drinking Water Fountain - Bubbler Style	Classroom	Room 16 Drinking Fountain		CO	6.95
Edgewood Middle	2311 Willoughby Beach Road	Edgewood	Public	Faucet, Cold	Bathroom	Music Office Restroom Sink		CO	12.90
Edgewood Middle	2311 Willoughby Beach Road	Edgewood	Public	Faucet, Cold	Classroom	Room 2 Sink		CO	17.00
Edgewood Middle	2311 Willoughby Beach Road	Edgewood	Public	Faucet, Cold	Classroom	Room 41, Right Sink		CO	9.11
Edgewood Middle	2311 Willoughby Beach Road	Edgewood	Public	Faucet, Cold	Classroom	Room 16 Sink		CO	11.50
Edgewood Middle	2311 Willoughby Beach Road	Edgewood	Public	Faucet, Cold	Classroom	Room 65 Sink, Fourth Right		CO	15.00
Edgewood Middle	2311 Willoughby Beach Road	Edgewood	Public	Faucet, Cold	Classroom	Room 65 Sink, Third Right		CO	11.10
Edgewood Middle	2311 Willoughby Beach Road	Edgewood	Public	Faucet, Cold	Classroom	Room 65 Sink, Second Right		CO	17.60
Edgewood Middle	2311 Willoughby Beach Road	Edgewood	Public	Faucet, Cold	Classroom	Room 64 Sink, Third Left		CO	8.35

Appendix H: Table 15. Lead Samples Above 5 ppb and Below Action Level – Previous Reporting Period Between July 2, 2018, and July 1, 2019

†As reported by school

‡Results made available to MDE after submittal deadline

SCHOOL NAME	SCHOOL ADDRESS	CITY	SCHOOL TYPE	FIXTURE TYPE†	FIXTURE AREA TYPE‡	FIXTURE LOCATION DESCRIPTION‡	DESCRIPTION‡	USE‡	LEAD SAMPLE RESULT (ppb)
Edgewood Middle	2311 Willoughby Beach Road	Edgewood	Public	Faucet, Cold	Classroom	Room 64 Sink, Fourth Left		CO	5.74
Edgewood Middle	2311 Willoughby Beach Road	Edgewood	Public	Faucet, Cold	Classroom	Room 64 Teacher's Sink		CO	7.65
Edgewood Middle	2311 Willoughby Beach Road	Edgewood	Public	Faucet, Cold	Classroom	Room 54 Sink, Third Left		CO	10.50
Edgewood Middle	2311 Willoughby Beach Road	Edgewood	Public	Faucet, Cold	Classroom	Room 54 Sink, Fourth Left		CO	17.90
Edgewood Middle	2311 Willoughby Beach Road	Edgewood	Public	Faucet, Cold	Classroom	Room 54 Sink, 2nd Right		CO	5.85
Edgewood Middle	2311 Willoughby Beach Road	Edgewood	Public	Faucet, Cold	Classroom	Room 54 Sink, Fourth Right		CO	7.50
Edgewood Middle	2311 Willoughby Beach Road	Edgewood	Public	Faucet, Cold	Classroom	Room 53 Sink, Fourth Left		CO	12.60
Edgewood Middle	2311 Willoughby Beach Road	Edgewood	Public	Faucet, Cold	Classroom	Room 42 Sink, Front Wall		CO	6.70
Edgewood Middle	2311 Willoughby Beach Road	Edgewood	Public	Faucet, Cold	Classroom	Room 42 Sink, Third Right		CO	5.76
Edgewood Middle	2311 Willoughby Beach Road	Edgewood	Public	Faucet, Cold	Classroom	Room 42 Sink, Second Right		CO	5.73
Edgewood Middle	2311 Willoughby Beach Road	Edgewood	Public	Faucet, Cold	Classroom	Room 50 Sink, Right		CO	19.20
Edgewood Middle	2311 Willoughby Beach Road	Edgewood	Public	Faucet, Cold	Classroom	Room 50 Sink, Fourth Right		CO	13.80
Edgewood Middle	2311 Willoughby Beach Road	Edgewood	Public	Faucet, Cold	Classroom	Room 50 Teacher's Sink		CO	13.70

Appendix H: Table 15. Lead Samples Above 5 ppb and Below Action Level – Previous Reporting Period Between July 2, 2018, and July 1, 2019

†As reported by school

‡Results made available to MDE after submittal deadline

SCHOOL NAME	SCHOOL ADDRESS	CITY	SCHOOL TYPE	FIXTURE TYPE†	FIXTURE AREA TYPE‡	FIXTURE LOCATION DESCRIPTION‡	DESCRIPTION‡	USE‡	LEAD SAMPLE RESULT (ppb)
Edgewood Middle	2311 Willoughby Beach Road	Edgewood	Public	Faucet, Cold	Classroom	Room 51 Sink, Left		CO	8.43
Edgewood Middle	2311 Willoughby Beach Road	Edgewood	Public	Faucet, Cold	Classroom	Room 51 Sink, Second Left		CO	6.81
Edgewood Middle	2311 Willoughby Beach Road	Edgewood	Public	Faucet, Cold	Classroom	Room 51 Sink, Third Left		CO	14.50
Edgewood Middle	2311 Willoughby Beach Road	Edgewood	Public	Faucet, Cold	Classroom	Room 51 Sink, Fourth Left		CO	11.50
Edgewood Middle	2311 Willoughby Beach Road	Edgewood	Public	Faucet, Cold	Classroom	Room 51 Sink, Third Right		CO	11.70
Edgewood Middle	2311 Willoughby Beach Road	Edgewood	Public	Faucet, Cold	Classroom	Room 51 Sink, Second Right		CO	15.40
Edgewood Middle	2311 Willoughby Beach Road	Edgewood	Public	Faucet, Cold	Classroom	Room 51 Sink, Right		CO	12.10
Edgewood Middle	2311 Willoughby Beach Road	Edgewood	Public	Faucet, Cold	Classroom	Room 8 Sink, Left		CO	11.00
Edgewood Middle	2311 Willoughby Beach Road	Edgewood	Public	Faucet, Cold	Classroom	Room 8 Sink, Right		CO	8.35
Edgewood Middle	2311 Willoughby Beach Road	Edgewood	Public	Faucet, Cold	Classroom	Room 7 Sink, Teacher		CO	17.20
Edgewood Middle	2311 Willoughby Beach Road	Edgewood	Public	Faucet, Cold	Classroom	Room 7 Sink, First Left		CO	6.80
Edgewood Middle	2311 Willoughby Beach Road	Edgewood	Public	Faucet, Cold	Classroom	Room 6 Sink, Fourth Left		CO	11.60
Edgewood Middle	2311 Willoughby Beach Road	Edgewood	Public	Faucet, Cold	Classroom	Room 6 Sink, Right		CO	9.30

Appendix H: Table 15. Lead Samples Above 5 ppb and Below Action Level – Previous Reporting Period Between July 2, 2018, and July 1, 2019

†As reported by school

‡Results made available to MDE after submittal deadline

SCHOOL NAME	SCHOOL ADDRESS	CITY	SCHOOL TYPE	FIXTURE TYPE†	FIXTURE AREA TYPE‡	FIXTURE LOCATION DESCRIPTION‡	DESCRIPTION‡	USE‡	LEAD SAMPLE RESULT (ppb)
Edgewood Middle	2311 Willoughby Beach Road	Edgewood	Public	Faucet, Cold	Classroom	Room 6 Teacher's Sink		CO	8.90
Edgewood Middle	2311 Willoughby Beach Road	Edgewood	Public	Faucet, Cold	Classroom	Room 3 Special Ed Office - Purple Pod		CO	6.46
Edgewood Middle	2311 Willoughby Beach Road	Edgewood	Public	Faucet, Cold	Classroom	PPW Sink - Purple Pod		CO	6.59
Edgewood Middle	2311 Willoughby Beach Road	Edgewood	Public	Faucet, Cold	Classroom	Room 66 Sink, Third Right		CO	10.60
Edgewood Middle	2311 Willoughby Beach Road	Edgewood	Public	Faucet, Cold	Classroom	Room 66 Sink, Second Right		CO	10.30
Edgewood Middle	2311 Willoughby Beach Road	Edgewood	Public	Kitchen Kettle, Cold	Kitchen	Large Kettle, Left		CO	6.01
Havre de Grace High	700 Congress Avenue	Havre de Grace	Public	Drinking Water Fountain - Bubbler Style	Hallway	Drinking Fountain between Restrooms by Auditorium, Left		CO	5.53
Havre de Grace High	700 Congress Avenue	Havre de Grace	Public	Drinking Water Fountain - Bubbler Style	Hallway	Drinking Fountain Across from 308		CO	15.80
Havre de Grace High	700 Congress Avenue	Havre de Grace	Public	Faucet, Cold	Bathroom	162 Womens Restroom Sink, Far Left		CO	9.42
Havre de Grace High	700 Congress Avenue	Havre de Grace	Public	Faucet, Cold	Bathroom	521 Mens Restroom Sink, Dressing Area, Right		CO	10.30
Havre de Grace High	700 Congress Avenue	Havre de Grace	Public	Faucet, Cold	Bathroom	Womens Locker Room Restroom Sink, Far Left		CO	6.03
Havre de Grace High	700 Congress Avenue	Havre de Grace	Public	Faucet, Cold	Bathroom	162 Womens Restroom Sink, Right		CO	15.50
Havre de Grace High	700 Congress Avenue	Havre de Grace	Public	Faucet, Cold	Bathroom	164 Mens Restroom Sink, Far Left		CO	6.84
Havre de Grace High	700 Congress Avenue	Havre de Grace	Public	Faucet, Cold	Bathroom	226 Womens Restroom Sink, Across from Stair 3, Second Left		CO	6.19

Appendix H: Table 15. Lead Samples Above 5 ppb and Below Action Level – Previous Reporting Period Between July 2, 2018, and July 1, 2019

†As reported by school

‡Results made available to MDE after submittal deadline

SCHOOL NAME	SCHOOL ADDRESS	CITY	SCHOOL TYPE	FIXTURE TYPE†	FIXTURE AREA TYPE‡	FIXTURE LOCATION DESCRIPTION‡	DESCRIPTION‡	USE‡	LEAD SAMPLE RESULT (ppb)
Havre de Grace High	700 Congress Avenue	Havre de Grace	Public	Faucet, Cold	Bathroom	226 Womens Restroom Sink, Across from Stair 3, Third Left		CO	9.29
Havre de Grace High	700 Congress Avenue	Havre de Grace	Public	Faucet, Cold	Bathroom	313 Womens Restroom Sink, Across from 310, Right		CO	6.87
Havre de Grace High	700 Congress Avenue	Havre de Grace	Public	Faucet, Cold	Bathroom	300 Mens Restroom Sink, Far Left		CO	7.06
Havre de Grace High	700 Congress Avenue	Havre de Grace	Public	Faucet, Cold	Bathroom	Womens Locker Room Restroom Sink, Right		CO	10.40
Havre de Grace High	700 Congress Avenue	Havre de Grace	Public	Faucet, Cold	Bathroom	Mens Locker Room Restroom, Middle		CO	13.20
Havre de Grace High	700 Congress Avenue	Havre de Grace	Public	Faucet, Cold	Bathroom	Womens Restroom, Gym Lobby, Left		CO	6.83
Havre de Grace High	700 Congress Avenue	Havre de Grace	Public	Faucet, Cold	Bathroom	Mens Restroom Sink, Auditorium Left Wall, Right		CO	6.39
Havre de Grace High	700 Congress Avenue	Havre de Grace	Public	Faucet, Cold	Bathroom	Mens Restroom Sink, Auditorium, Right Wall, Left		CO	16.80
Havre de Grace High	700 Congress Avenue	Havre de Grace	Public	Faucet, Cold	Bathroom	521 Mens Restroom Sink, Dressing Area, Left		CO	17.70
Havre de Grace High	700 Congress Avenue	Havre de Grace	Public	Faucet, Cold	Bathroom	525 Womens Restroom Sink, Dressing Area, Right		CO	6.82
Havre de Grace High	700 Congress Avenue	Havre de Grace	Public	Faucet, Cold	Classroom	152 Art, Left Wall, Left Sink, Left		CO	5.86
Havre de Grace High	700 Congress Avenue	Havre de Grace	Public	Faucet, Cold	Classroom	161 Sink, Middle		CO	8.71
Havre de Grace High	700 Congress Avenue	Havre de Grace	Public	Faucet, Cold	Classroom	161 Sink, Right		CO	5.97
Havre de Grace High	700 Congress Avenue	Havre de Grace	Public	Faucet, Cold	Classroom	233 Sink		CO	7.64
Havre de Grace High	700 Congress Avenue	Havre de Grace	Public	Faucet, Cold	Other	167 Closet A Sink		CO	13.20

Appendix H: Table 15. Lead Samples Above 5 ppb and Below Action Level – Previous Reporting Period Between July 2, 2018, and July 1, 2019

†As reported by school

‡Results made available to MDE after submittal deadline

SCHOOL NAME	SCHOOL ADDRESS	CITY	SCHOOL TYPE	FIXTURE TYPE†	FIXTURE AREA TYPE‡	FIXTURE LOCATION DESCRIPTION‡	DESCRIPTION‡	USE‡	LEAD SAMPLE RESULT (ppb)
Havre de Grace High	700 Congress Avenue	Havre de Grace	Public	Faucet, Cold	Classroom (Science Lab)	230 Science Sink, Across from 232, Back Wall, Left		CO	6.56
Havre de Grace High	700 Congress Avenue	Havre de Grace	Public	Faucet, Cold	Classroom (Science Lab)	228 Science Sink, Across from 233, Back Wall, Left, Left		CO	8.07
Havre de Grace High	700 Congress Avenue	Havre de Grace	Public	Faucet, Cold	Classroom (Science Lab)	228 Science Sink, Across from 233, Back Wall, Left, Right		CO	8.29
Havre de Grace High	700 Congress Avenue	Havre de Grace	Public	Faucet, Cold	Classroom (Science Lab)	228 Science Sink, Across from 233, Back Wall, Right, Left		CO	6.93
Havre de Grace High	700 Congress Avenue	Havre de Grace	Public	Faucet, Cold	Classroom (Science Lab)	230 Science Sink, Across from 232, Back Wall, Right		CO	13.70
Havre de Grace High	700 Congress Avenue	Havre de Grace	Public	Faucet, Cold	Classroom (Science Lab)	232 Science Sink, Across from 230, Back Wall, Right		CO	20.30
Havre de Grace High	700 Congress Avenue	Havre de Grace	Public	Faucet, Cold	Classroom (Science Lab)	234 Science Sink, Next to 233, Right Hallway Wall, Right		CO	19.80
Havre de Grace High	700 Congress Avenue	Havre de Grace	Public	Kitchen Kettle, Cold	Kitchen	Kettle by Back Wall		CO	10.40
Havre de Grace Middle	401 Lewis Lane	Havre de Grace	Public	Drinking Water Fountain - Bubbler Style	Classroom	36 Drinking Water Fountain		CO	13.40
Havre de Grace Middle	401 Lewis Lane	Havre de Grace	Public	Drinking Water Fountain - Bubbler Style	Classroom	05 Fountain		CO	16.00
Havre de Grace Middle	401 Lewis Lane	Havre de Grace	Public	Faucet, Cold	Bathroom	Girl's Restroom Sink, Second from Left, Across from 34		NC	7.68
Havre de Grace Middle	401 Lewis Lane	Havre de Grace	Public	Faucet, Cold	Bathroom	Girl's Restroom Sink, Near Door, Across from 34		NC	9.48
Havre de Grace Middle	401 Lewis Lane	Havre de Grace	Public	Faucet, Cold	Bathroom	Boys Locker Room Restroom Sink, Far Left		NC	7.28

Appendix H: Table 15. Lead Samples Above 5 ppb and Below Action Level – Previous Reporting Period Between July 2, 2018, and July 1, 2019

†As reported by school

‡Results made available to MDE after submittal deadline

SCHOOL NAME	SCHOOL ADDRESS	CITY	SCHOOL TYPE	FIXTURE TYPE†	FIXTURE AREA TYPE‡	FIXTURE LOCATION DESCRIPTION‡	DESCRIPTION‡	USE‡	LEAD SAMPLE RESULT (ppb)
Havre de Grace Middle	401 Lewis Lane	Havre de Grace	Public	Faucet, Cold	Bathroom	Girls Locker Room, Restroom Sink, Far Left		NC	10.20
Havre de Grace Middle	401 Lewis Lane	Havre de Grace	Public	Faucet, Cold	Bathroom	Girls Locker Room, Restroom Sink, Second From Left		NC	10.20
Havre de Grace Middle	401 Lewis Lane	Havre de Grace	Public	Faucet, Cold	Bathroom	Girls Locker Room Office, Restroom Sink		NC	10.50
Havre de Grace Middle	401 Lewis Lane	Havre de Grace	Public	Faucet, Cold	Bathroom	PSY Office Sink		NC	10.70
Havre de Grace Middle	401 Lewis Lane	Havre de Grace	Public	Faucet, Cold	Bathroom	Boys Restroom Sink Across from 01, Second Right		NC	5.97
Havre de Grace Middle	401 Lewis Lane	Havre de Grace	Public	Faucet, Cold	Bathroom	Boys Restroom Sink Across from 23, Second Left		NC	5.50
Havre de Grace Middle	401 Lewis Lane	Havre de Grace	Public	Faucet, Cold	Bathroom	Girls Restroom Sink Across from 23, Left		NC	10.40
Havre de Grace Middle	401 Lewis Lane	Havre de Grace	Public	Faucet, Cold	Bathroom	Girls Restroom Sink Across from 23, Second Left		NC	6.96
Havre de Grace Middle	401 Lewis Lane	Havre de Grace	Public	Faucet, Cold	Bathroom	Girls Restroom Sink Across from 23, Third Left		NC	6.25
Havre de Grace Middle	401 Lewis Lane	Havre de Grace	Public	Faucet, Cold	Bathroom	Custodial Office, Restroom Sink		NC	6.38
Havre de Grace Middle	401 Lewis Lane	Havre de Grace	Public	Faucet, Cold	Classroom	36 Sink, Left		NC	9.07
Havre de Grace Middle	401 Lewis Lane	Havre de Grace	Public	Faucet, Cold	Classroom	36 Sink, Right		NC	6.52
Havre de Grace Middle	401 Lewis Lane	Havre de Grace	Public	Faucet, Cold	Classroom	45 Sink		NC	6.75
Havre de Grace Middle	401 Lewis Lane	Havre de Grace	Public	Faucet, Cold	Classroom	03 Sink		NC	6.10
Havre de Grace Middle	401 Lewis Lane	Havre de Grace	Public	Faucet, Cold	Classroom	04 sink		NC	15.80

Appendix H: Table 15. Lead Samples Above 5 ppb and Below Action Level – Previous Reporting Period Between July 2, 2018, and July 1, 2019

†As reported by school

‡Results made available to MDE after submittal deadline

SCHOOL NAME	SCHOOL ADDRESS	CITY	SCHOOL TYPE	FIXTURE TYPE†	FIXTURE AREA TYPE‡	FIXTURE LOCATION DESCRIPTION‡	DESCRIPTION‡	USE‡	LEAD SAMPLE RESULT (ppb)
Havre de Grace Middle	401 Lewis Lane	Havre de Grace	Public	Faucet, Cold	Classroom	10 Sink		NC	8.49
Havre de Grace Middle	401 Lewis Lane	Havre de Grace	Public	Faucet, Cold	Classroom	13 Sink		NC	6.88
Havre de Grace Middle	401 Lewis Lane	Havre de Grace	Public	Faucet, Cold	Classroom	14 Sink		NC	16.10
Havre de Grace Middle	401 Lewis Lane	Havre de Grace	Public	Faucet, Cold	Classroom	16 Teacher's Sink		NC	19.50
Havre de Grace Middle	401 Lewis Lane	Havre de Grace	Public	Faucet, Cold	Home Economics	27 Sink, Back Wall, Right		NC	11.00
Havre de Grace Middle	401 Lewis Lane	Havre de Grace	Public	Faucet, Cold	Office	50 Sink		NC	18.30
Havre de Grace Middle	401 Lewis Lane	Havre de Grace	Public	Faucet, Cold	Office	51 Sink		NC	8.69
Joppatowne High	555 Joppa Farm Road	Joppa	Public	Drinking Water Fountain - Bubbler Style	Hallway	Drinking Fountain, Hall Near 109, Left		CO	7.97
Joppatowne High	555 Joppa Farm Road	Joppa	Public	Faucet, Cold	Bathroom	Hand Sink in Kitchen Restroom, Right		NC	12.20
Joppatowne High	555 Joppa Farm Road	Joppa	Public	Faucet, Cold	Bathroom	Outdoor Mens Restroom Sink, Left		NC	10.70
Joppatowne High	555 Joppa Farm Road	Joppa	Public	Faucet, Cold	Bathroom	Outdoor Womens Restroom Sink, Right		NC	13.00
Joppatowne High	555 Joppa Farm Road	Joppa	Public	Faucet, Cold	Bathroom	Womens Restroom Sink, Across from 101, Second Left		NC	14.80
Joppatowne High	555 Joppa Farm Road	Joppa	Public	Faucet, Cold	Bathroom	Womens Restroom Sink, Across from 101, Third Left		NC	8.93
Joppatowne High	555 Joppa Farm Road	Joppa	Public	Faucet, Cold	Bathroom	Womens Restroom Sink, Across from 101, Second Right		NC	5.74
Joppatowne High	555 Joppa Farm Road	Joppa	Public	Faucet, Cold	Bathroom	Girls Restroom Sink, Across from 201, Second Right		NC	17.00

Appendix H: Table 15. Lead Samples Above 5 ppb and Below Action Level – Previous Reporting Period Between July 2, 2018, and July 1, 2019

†As reported by school

‡Results made available to MDE after submittal deadline

SCHOOL NAME	SCHOOL ADDRESS	CITY	SCHOOL TYPE	FIXTURE TYPE‡	FIXTURE AREA TYPE‡	FIXTURE LOCATION DESCRIPTION‡	DESCRIPTION‡	USE‡	LEAD SAMPLE RESULT (ppb)
Joppatowne High	555 Joppa Farm Road	Joppa	Public	Faucet, Cold	Bathroom	Girls Restroom Sink, Across from 201, Right		NC	8.80
Joppatowne High	555 Joppa Farm Road	Joppa	Public	Faucet, Cold	Bathroom	Boys Restroom Sink, Across from 227, Left		NC	11.10
Joppatowne High	555 Joppa Farm Road	Joppa	Public	Faucet, Cold	Bathroom	Boys Restroom Sink, Across from 227, Second Left		NC	10.50
Joppatowne High	555 Joppa Farm Road	Joppa	Public	Faucet, Cold	Bathroom	Boys Restroom Sink, Across from 227, Third Left		NC	10.20
Joppatowne High	555 Joppa Farm Road	Joppa	Public	Faucet, Cold	Bathroom	Boys Restroom Sink, Across from 227, Right		NC	9.82
Joppatowne High	555 Joppa Farm Road	Joppa	Public	Faucet, Cold	Bathroom	Girl's Restroom Sink Across from 220, Left		NC	5.64
Joppatowne High	555 Joppa Farm Road	Joppa	Public	Faucet, Cold	Bathroom	Girl Gym Office Restroom		NC	17.00
Joppatowne High	555 Joppa Farm Road	Joppa	Public	Faucet, Cold	Bathroom	Girls Locker Room Restroom, Right, Middle		NC	5.73
Joppatowne High	555 Joppa Farm Road	Joppa	Public	Faucet, Cold	Classroom	Sink in Room 150A		NC	20.10
Joppatowne High	555 Joppa Farm Road	Joppa	Public	Faucet, Cold	Classroom	Sink in Room 154, Middle		NC	6.37
Joppatowne High	555 Joppa Farm Road	Joppa	Public	Faucet, Cold	Classroom	Sink in Room 155, Left		NC	6.62
Joppatowne High	555 Joppa Farm Road	Joppa	Public	Faucet, Cold	Classroom	Sink in Room 155, Middle		NC	6.46
Joppatowne High	555 Joppa Farm Road	Joppa	Public	Faucet, Cold	Classroom	Sink in Room 122		NC	5.83
Joppatowne High	555 Joppa Farm Road	Joppa	Public	Faucet, Cold	Classroom	Sink in Room 103, Left, Left		NC	9.43
Joppatowne High	555 Joppa Farm Road	Joppa	Public	Faucet, Cold	Classroom	Sink in Room 103, Right, Right		NC	5.58

Appendix H: Table 15. Lead Samples Above 5 ppb and Below Action Level – Previous Reporting Period Between July 2, 2018, and July 1, 2019

‡As reported by school

‡‡Results made available to MDE after submittal deadline

SCHOOL NAME	SCHOOL ADDRESS	CITY	SCHOOL TYPE	FIXTURE TYPE†	FIXTURE AREA TYPE‡	FIXTURE LOCATION DESCRIPTION‡	DESCRIPTION‡	USE‡	LEAD SAMPLE RESULT (ppb)
Joppatowne High	555 Joppa Farm Road	Joppa	Public	Faucet, Cold	Classroom	Sink in 204, Front Wall		NC	20.10
Joppatowne High	555 Joppa Farm Road	Joppa	Public	Faucet, Cold	Classroom	Sink in 204, Left, Right		NC	12.20
Joppatowne High	555 Joppa Farm Road	Joppa	Public	Faucet, Cold	Classroom	Sink in 204, Back Wall, Left, Left		NC	9.82
Joppatowne High	555 Joppa Farm Road	Joppa	Public	Faucet, Cold	Classroom	Sink in 204, Back Wall, Right, Right		NC	9.75
Joppatowne High	555 Joppa Farm Road	Joppa	Public	Faucet, Cold	Classroom	Sink in 205, Left Wall, Left		NC	16.50
Joppatowne High	555 Joppa Farm Road	Joppa	Public	Faucet, Cold	Classroom	Sink in 205, Back Left, Right		NC	19.00
Joppatowne High	555 Joppa Farm Road	Joppa	Public	Faucet, Cold	Classroom	Sink in 205, Back Third Left, Right		NC	17.80
Joppatowne High	555 Joppa Farm Road	Joppa	Public	Faucet, Cold	Classroom	Sink in 205, Back Fourth Left, Left		NC	10.50
Joppatowne High	555 Joppa Farm Road	Joppa	Public	Faucet, Cold	Classroom	Sink in 205, Back Fourth Left, Right		NC	7.37
Joppatowne High	555 Joppa Farm Road	Joppa	Public	Faucet, Cold	Classroom	Sink in 206, Left, Left		NC	17.60
Joppatowne High	555 Joppa Farm Road	Joppa	Public	Faucet, Cold	Classroom	Sink in 206, Left, Right		NC	13.30
Joppatowne High	555 Joppa Farm Road	Joppa	Public	Faucet, Cold	Classroom	Sink in 206, Second Left, Right		NC	6.61
Joppatowne High	555 Joppa Farm Road	Joppa	Public	Faucet, Cold	Classroom	Sink in 206, Fifth Right, Right		NC	10.20
Joppatowne High	555 Joppa Farm Road	Joppa	Public	Faucet, Cold	Classroom	Sink in 206, Fourth Right, Left		NC	9.99
Joppatowne High	555 Joppa Farm Road	Joppa	Public	Faucet, Cold	Classroom	Sink in 206, Fourth Right, Right		NC	16.50
Joppatowne High	555 Joppa Farm Road	Joppa	Public	Faucet, Cold	Classroom	Sink in 206, Third Right, Left		NC	11.10

Appendix H: Table 15. Lead Samples Above 5 ppb and Below Action Level – Previous Reporting Period Between July 2, 2018, and July 1, 2019

†As reported by school

‡Results made available to MDE after submittal deadline

SCHOOL NAME	SCHOOL ADDRESS	CITY	SCHOOL TYPE	FIXTURE TYPE†	FIXTURE AREA TYPE‡	FIXTURE LOCATION DESCRIPTION‡	DESCRIPTION‡	USE‡	LEAD SAMPLE RESULT (ppb)
Joppatowne High	555 Joppa Farm Road	Joppa	Public	Faucet, Cold	Classroom	Sink in 206, Third Right, Right		NC	7.43
Joppatowne High	555 Joppa Farm Road	Joppa	Public	Faucet, Cold	Classroom	Sink in 206, Second Right, Left		NC	7.77
Joppatowne High	555 Joppa Farm Road	Joppa	Public	Faucet, Cold	Classroom	Sink in 206, Second Right, Right		NC	8.98
Joppatowne High	555 Joppa Farm Road	Joppa	Public	Faucet, Cold	Classroom	Sink in 207, Right, Right		NC	7.57
Joppatowne High	555 Joppa Farm Road	Joppa	Public	Faucet, Cold	Classroom	Sink in 207, Second Right, Left		NC	8.58
Joppatowne High	555 Joppa Farm Road	Joppa	Public	Faucet, Cold	Classroom	Sink in 207, Behind Teacher's Desk		NC	14.90
Joppatowne High	555 Joppa Farm Road	Joppa	Public	Faucet, Cold	Classroom	Sink in 207, Back Wall, Right, Right		NC	14.60
Joppatowne High	555 Joppa Farm Road	Joppa	Public	Faucet, Cold	Classroom	Sink in 211 Left Wall, Third Left, Left		NC	5.88
Joppatowne High	555 Joppa Farm Road	Joppa	Public	Faucet, Cold	Classroom	Sink 211, Right Wall, Third Left, Left		NC	10.30
Joppatowne High	555 Joppa Farm Road	Joppa	Public	Faucet, Cold	Classroom	Sink 211, Right Wall, Third Left, Right		NC	10.10
Joppatowne High	555 Joppa Farm Road	Joppa	Public	Faucet, Cold	Home Economics	Foods Sink in Room 101, Hallway Wall, Left		NC	7.33
Joppatowne High	555 Joppa Farm Road	Joppa	Public	Faucet, Cold	Home Economics	Foods Sink in Room 101, Hallway Wall, Second Left		NC	8.90
Magnolia Elementary	901 Trimble Road	Joppa	Public	Faucet, Cold	Bathroom	Room 4 Restroom Sink		NC	6.97
Magnolia Elementary	901 Trimble Road	Joppa	Public	Faucet, Cold	Classroom	Sink in Front of Planning B, Far Left		CO	6.17
Magnolia Elementary	901 Trimble Road	Joppa	Public	Faucet, Cold	Classroom	Sink in Front of Planning A, Second From Left		CO	7.04

Appendix H: Table 15. Lead Samples Above 5 ppb and Below Action Level – Previous Reporting Period Between July 2, 2018, and July 1, 2019

†As reported by school

‡Results made available to MDE after submittal deadline

SCHOOL NAME	SCHOOL ADDRESS	CITY	SCHOOL TYPE	FIXTURE TYPE†	FIXTURE AREA TYPE‡	FIXTURE LOCATION DESCRIPTION‡	DESCRIPTION‡	USE‡	LEAD SAMPLE RESULT (ppb)
Magnolia Elementary	901 Trimble Road	Joppa	Public	Faucet, Cold	Classroom	Sink in Front of Planning A, Fourth From Left		CO	5.68
Magnolia Elementary	901 Trimble Road	Joppa	Public	Faucet, Cold	Classroom	Sink in Front of Faculty Room in Pod D, Far Left		CO	6.65
Magnolia Elementary	901 Trimble Road	Joppa	Public	Faucet, Cold	Kitchen	Hand Sink in Dishroom		CO	7.59
Magnolia Middle	299 Fort Hoyle Road	Joppa	Public	Drinking Water Fountain - Bubbler Style	Classroom	Room 109 Drinking Fountain		CO	11.00
Magnolia Middle	299 Fort Hoyle Road	Joppa	Public	Drinking Water Fountain - Bubbler Style	Classroom	Room 209 Drinking Fountain		CO	18.40
Magnolia Middle	299 Fort Hoyle Road	Joppa	Public	Faucet, Cold	Bathroom	Boys Restroom Sink by 121, Far Left		CO	5.68
Magnolia Middle	299 Fort Hoyle Road	Joppa	Public	Faucet, Cold	Classroom	C15 Copier Room Sink		CO	14.80
Magnolia Middle	299 Fort Hoyle Road	Joppa	Public	Faucet, Cold	Classroom	Room 116 by AR 11, Left		CO	14.90
Magnolia Middle	299 Fort Hoyle Road	Joppa	Public	Faucet, Cold	Classroom	Room 116 by AR 11, Second Left		CO	17.20
Magnolia Middle	299 Fort Hoyle Road	Joppa	Public	Faucet, Cold	Classroom	Room 116 by AR 11, Third Left		CO	8.98
Magnolia Middle	299 Fort Hoyle Road	Joppa	Public	Faucet, Cold	Classroom	Room 116 by AR 11, Fifth Left		CO	7.62
Magnolia Middle	299 Fort Hoyle Road	Joppa	Public	Faucet, Cold	Classroom	Room 116 by AR 11, Second Right		CO	7.03
Magnolia Middle	299 Fort Hoyle Road	Joppa	Public	Faucet, Cold	Classroom	Room 116 by AR 11, Right		CO	9.01
Magnolia Middle	299 Fort Hoyle Road	Joppa	Public	Faucet, Cold	Classroom	Room 120 Sink, Left		CO	10.50
Magnolia Middle	299 Fort Hoyle Road	Joppa	Public	Faucet, Cold	Classroom	Room 120 Sink, Right		CO	16.80

Appendix H: Table 15. Lead Samples Above 5 ppb and Below Action Level – Previous Reporting Period Between July 2, 2018, and July 1, 2019

†As reported by school

‡Results made available to MDE after submittal deadline

SCHOOL NAME	SCHOOL ADDRESS	CITY	SCHOOL TYPE	FIXTURE TYPE†	FIXTURE AREA TYPE‡	FIXTURE LOCATION DESCRIPTION‡	DESCRIPTION‡	USE‡	LEAD SAMPLE RESULT (ppb)
Magnolia Middle	299 Fort Hoyle Road	Joppa	Public	Faucet, Cold	Classroom	Room 220 Old HE Room, Left		CO	13.70
Magnolia Middle	299 Fort Hoyle Road	Joppa	Public	Faucet, Cold	Classroom	Room 218 (Ins. Computer Lab), Back Wall, Third Right		CO	14.30
Magnolia Middle	299 Fort Hoyle Road	Joppa	Public	Faucet, Cold	Classroom	Room 218 (Ins. Computer Lab), Back Wall, Second Right		CO	18.40
Magnolia Middle	299 Fort Hoyle Road	Joppa	Public	Faucet, Cold	Classroom	Room 218 (Ins. Computer Lab), Back Wall, Right		NC	20.00
Magnolia Middle	299 Fort Hoyle Road	Joppa	Public	Faucet, Cold	Classroom	Room 208 Sink (PPW)		CO	9.26
Magnolia Middle	299 Fort Hoyle Road	Joppa	Public	Faucet, Cold	Kitchen	Kitchen Hand Sink, Near Custodial Closet		CO	8.51
Magnolia Middle	299 Fort Hoyle Road	Joppa	Public	Faucet, Cold	Classroom (Science Lab)	Room 117 Science Sink, Second Right		CO	12.30
Magnolia Middle	299 Fort Hoyle Road	Joppa	Public	Faucet, Cold	Classroom (Science Lab)	Room 117 Science Sink, Fourth Right		CO	11.90
Magnolia Middle	299 Fort Hoyle Road	Joppa	Public	Faucet, Cold	Classroom (Science Lab)	Room 117 Science Sink, Backwall Left		CO	9.70
Magnolia Middle	299 Fort Hoyle Road	Joppa	Public	Faucet, Cold	Classroom (Science Lab)	Room 117 Science Sink, Backwall Middle		CO	15.30
Magnolia Middle	299 Fort Hoyle Road	Joppa	Public	Faucet, Cold	Classroom (Science Lab)	Room 107 Science Sink, Left		CO	9.86
Magnolia Middle	299 Fort Hoyle Road	Joppa	Public	Faucet, Cold	Classroom (Science Lab)	Room 107 Science Sink, Second Left		CO	15.10
Magnolia Middle	299 Fort Hoyle Road	Joppa	Public	Faucet, Cold	Classroom (Science Lab)	Room 107 Science Sink, Third Left		CO	7.76
Magnolia Middle	299 Fort Hoyle Road	Joppa	Public	Faucet, Cold	Classroom (Science Lab)	Room 107 Science Sink, Fourth Left		CO	15.90
Magnolia Middle	299 Fort Hoyle Road	Joppa	Public	Faucet, Cold	Classroom (Science Lab)	Room 107 Science Sink, Backwall Left		CO	13.90

Appendix H: Table 15. Lead Samples Above 5 ppb and Below Action Level – Previous Reporting Period Between July 2, 2018, and July 1, 2019

†As reported by school

‡Results made available to MDE after submittal deadline

SCHOOL NAME	SCHOOL ADDRESS	CITY	SCHOOL TYPE	FIXTURE TYPE‡	FIXTURE AREA TYPE‡	FIXTURE LOCATION DESCRIPTION‡	DESCRIPTION‡	USE‡	LEAD SAMPLE RESULT (ppb)
Magnolia Middle	299 Fort Hoyle Road	Joppa	Public	Faucet, Cold	Classroom (Science Lab)	Room 107 Science Sink, Backwall Middle		CO	6.00
Magnolia Middle	299 Fort Hoyle Road	Joppa	Public	Faucet, Cold	Classroom (Science Lab)	Room 107 Science Sink, Backwall Right		CO	17.60
Magnolia Middle	299 Fort Hoyle Road	Joppa	Public	Faucet, Cold	Classroom (Science Lab)	Room 106 Science Sink, Next to 105, Left		CO	6.09
Magnolia Middle	299 Fort Hoyle Road	Joppa	Public	Faucet, Cold	Classroom (Science Lab)	Room 106 Science Sink, Next to 105, Third Left		CO	13.90
Magnolia Middle	299 Fort Hoyle Road	Joppa	Public	Faucet, Cold	Classroom (Science Lab)	Room 106 Science Sink, Next to 105, Fourth Right		CO	6.44
Magnolia Middle	299 Fort Hoyle Road	Joppa	Public	Faucet, Cold	Classroom (Science Lab)	Room 106 Science Sink, Next to 105, Third Right		CO	14.00
Magnolia Middle	299 Fort Hoyle Road	Joppa	Public	Faucet, Cold	Classroom (Science Lab)	Room 216 Science Sink, Next to AR 21, Right		CO	6.85
Magnolia Middle	299 Fort Hoyle Road	Joppa	Public	Faucet, Cold	Classroom (Science Lab)	Room 216 Science Sink, Next to AR 21, Second Right		CO	14.90
Magnolia Middle	299 Fort Hoyle Road	Joppa	Public	Faucet, Cold	Classroom (Science Lab)	Room 216 Science Sink, Next to AR 21, Third Right		CO	12.30
Magnolia Middle	299 Fort Hoyle Road	Joppa	Public	Faucet, Cold	Classroom (Science Lab)	Room 216 Science Sink, Next to AR 21, Fourth Left		CO	12.50
Magnolia Middle	299 Fort Hoyle Road	Joppa	Public	Faucet, Cold	Classroom (Science Lab)	Room 216 Science Sink, Next to AR 21, Third Left		CO	8.76
Magnolia Middle	299 Fort Hoyle Road	Joppa	Public	Faucet, Cold	Classroom (Science Lab)	Room 216 Science Sink, Next to AR 21, Second Left		CO	9.40
Magnolia Middle	299 Fort Hoyle Road	Joppa	Public	Faucet, Cold	Classroom (Science Lab)	Room 216 Science Sink, Next to AR 21, Left		CO	17.00
Magnolia Middle	299 Fort Hoyle Road	Joppa	Public	Faucet, Cold	Classroom (Science Lab)	Room 217 Science Sink, Across from C-21, Back Wall, Left		CO	6.87

Appendix H: Table 15. Lead Samples Above 5 ppb and Below Action Level – Previous Reporting Period Between July 2, 2018, and July 1, 2019

‡As reported by school

‡‡Results made available to MDE after submittal deadline

SCHOOL NAME	SCHOOL ADDRESS	CITY	SCHOOL TYPE	FIXTURE TYPE†	FIXTURE AREA TYPE‡	FIXTURE LOCATION DESCRIPTION‡	DESCRIPTION‡	USE‡	LEAD SAMPLE RESULT (ppb)
Magnolia Middle	299 Fort Hoyle Road	Joppa	Public	Faucet, Cold	Classroom (Science Lab)	Room 217 Science Sink, Across from C-21, Back Wall, Third Left		CO	8.12
Magnolia Middle	299 Fort Hoyle Road	Joppa	Public	Faucet, Cold	Classroom (Science Lab)	Room 217 Science Sink, Across from C-21, Fifth Right		CO	8.97
Magnolia Middle	299 Fort Hoyle Road	Joppa	Public	Faucet, Cold	Classroom (Science Lab)	Room 217 Science Sink, Across from C-21, Fourth Right		CO	12.20
Magnolia Middle	299 Fort Hoyle Road	Joppa	Public	Faucet, Cold	Classroom (Science Lab)	Room 217 Science Sink, Across from C-21, Right		CO	9.59
Magnolia Middle	299 Fort Hoyle Road	Joppa	Public	Faucet, Cold	Classroom (Science Lab)	Room 206 Science Sink, Next to 205, Right		CO	14.50
Patterson Mill Middle/High	85 Patterson Mill Road	Bel Air	Public	Faucet, Cold	Bathroom	Concession Stand, Kitchen Hand Sink		CO	6.04
Patterson Mill Middle/High	85 Patterson Mill Road	Bel Air	Public	Faucet, Cold	Bathroom	Concession Stand, Men's Restroom, Left		CO	10.40
Patterson Mill Middle/High	85 Patterson Mill Road	Bel Air	Public	Faucet, Cold	Bathroom	Concession Stand, Women's Restroom, Left		CO	5.86
Patterson Mill Middle/High	85 Patterson Mill Road	Bel Air	Public	Faucet, Cold	Classroom	209 Sink, Across from F223, Second Left, Right		CO	11.80
Patterson Mill Middle/High	85 Patterson Mill Road	Bel Air	Public	Faucet, Cold	Classroom	E112 Sink, Across from E107, Second Left, Left		CO	13.50
Patterson Mill Middle/High	85 Patterson Mill Road	Bel Air	Public	Faucet, Cold	Classroom	E227 Sink, Across from Restroom, Back Wall, Right, Left		CO	19.70
Patterson Mill Middle/High	85 Patterson Mill Road	Bel Air	Public	Faucet, Cold	Classroom	E227 Sink, Across from Restroom, Right Wall, Left, Left		CO	13.60
Patterson Mill Middle/High	85 Patterson Mill Road	Bel Air	Public	Faucet, Cold	Classroom	F209 Sink, Across from F223, First Left, Left		CO	17.40
Patterson Mill Middle/High	85 Patterson Mill Road	Bel Air	Public	Faucet, Cold	Classroom	F209 Sink, Across from F223, Second Left, Right		CO	6.64
Patterson Mill Middle/High	85 Patterson Mill Road	Bel Air	Public	Faucet, Cold	Classroom	F229 Sink, Across from F202, Left, Left		CO	16.90

Appendix H: Table 15. Lead Samples Above 5 ppb and Below Action Level – Previous Reporting Period Between July 2, 2018, and July 1, 2019

†As reported by school

‡Results made available to MDE after submittal deadline

SCHOOL NAME	SCHOOL ADDRESS	CITY	SCHOOL TYPE	FIXTURE TYPE†	FIXTURE AREA TYPE‡	FIXTURE LOCATION DESCRIPTION‡	DESCRIPTION‡	USE‡	LEAD SAMPLE RESULT (ppb)
Patterson Mill Middle/High	85 Patterson Mill Road	Bel Air	Public	Faucet, Cold	Classroom	F229 Sink, Across from F202, Second Left, Right		CO	8.00
Patterson Mill Middle/High	85 Patterson Mill Road	Bel Air	Public	Faucet, Cold	Classroom	F229 Sink, Across from F202, Second Right, Left		CO	18.40
Patterson Mill Middle/High	85 Patterson Mill Road	Bel Air	Public	Faucet, Cold	Classroom	G217 Sink, Across from G231, Second Left, Right		CO	8.13
Patterson Mill Middle/High	85 Patterson Mill Road	Bel Air	Public	Faucet, Cold	Classroom	G217 Sink, Across from G231, Third Right, Left		CO	17.70
Patterson Mill Middle/High	85 Patterson Mill Road	Bel Air	Public	Faucet, Cold	Classroom	G236 Sink, Across from G206, Second Left, Right		CO	6.97
Patterson Mill Middle/High	85 Patterson Mill Road	Bel Air	Public	Faucet, Cold	Classroom	F123, Front Wall, Left, Left		CO	13.90
Patterson Mill Middle/High	85 Patterson Mill Road	Bel Air	Public	Faucet, Cold	Classroom	F123, Across from F125, Back Wall Fourth Right, Left		CO	8.68
Patterson Mill Middle/High	85 Patterson Mill Road	Bel Air	Public	Faucet, Cold	Classroom	F123, Across from F125, Right Wall, Third Right, Left		CO	16.30
Patterson Mill Middle/High	85 Patterson Mill Road	Bel Air	Public	Faucet, Cold	Classroom	F209, Across from F225, Third Left, Left		CO	17.20
Patterson Mill Middle/High	85 Patterson Mill Road	Bel Air	Public	Faucet, Cold	Classroom	F209, Across from F225, Third Left, Left		CO	18.30
Patterson Mill Middle/High	85 Patterson Mill Road	Bel Air	Public	Faucet, Cold	Classroom	F229, Across from F202, Back Wall, Right, Right		CO	5.95
Patterson Mill Middle/High	85 Patterson Mill Road	Bel Air	Public	Faucet, Cold	Classroom	F229, Across from F202, Back Wall, Right, Right		CO	6.48
Patterson Mill Middle/High	85 Patterson Mill Road	Bel Air	Public	Faucet, Cold	Classroom	E112 Sink, Across from E126, Far Left Wall, Left, right		CO	14.80
Patterson Mill Middle/High	85 Patterson Mill Road	Bel Air	Public	Faucet, Cold	Classroom	E112 Sink, Across from E107, Second Left, Right		CO	14.80
Patterson Mill Middle/High	85 Patterson Mill Road	Bel Air	Public	Faucet, Cold	Classroom	E112 Sink, Third Left, Left		CO	17.60

Appendix H: Table 15. Lead Samples Above 5 ppb and Below Action Level – Previous Reporting Period Between July 2, 2018, and July 1, 2019

†As reported by school

‡Results made available to MDE after submittal deadline

SCHOOL NAME	SCHOOL ADDRESS	CITY	SCHOOL TYPE	FIXTURE TYPE†	FIXTURE AREA TYPE‡	FIXTURE LOCATION DESCRIPTION‡	DESCRIPTION‡	USE‡	LEAD SAMPLE RESULT (ppb)
Patterson Mill Middle/High	85 Patterson Mill Road	Bel Air	Public	Faucet, Cold	Classroom	E112, Sink Fourth Left, Right		CO	13.30
Patterson Mill Middle/High	85 Patterson Mill Road	Bel Air	Public	Faucet, Cold	Classroom	E112 Sink, Back Wall Left, Left		CO	7.65
Patterson Mill Middle/High	85 Patterson Mill Road	Bel Air	Public	Faucet, Cold	Classroom	E112 Sink, Back Wall, Right, Left		CO	12.00
Patterson Mill Middle/High	85 Patterson Mill Road	Bel Air	Public	Faucet, Cold	Classroom	E112 Sink, Back Wall, Right, Right		CO	9.96
Patterson Mill Middle/High	85 Patterson Mill Road	Bel Air	Public	Faucet, Cold	Classroom	E129 Sink, Across from E126, Front Wall Left, Left		CO	16.40
Patterson Mill Middle/High	85 Patterson Mill Road	Bel Air	Public	Faucet, Cold	Classroom	E129 Sink, Across from E126, Front Wall Left, Right		CO	5.86
Patterson Mill Middle/High	85 Patterson Mill Road	Bel Air	Public	Faucet, Cold	Classroom	E129 Sink, Across from E126, Front Wall Right Left		CO	9.05
Patterson Mill Middle/High	85 Patterson Mill Road	Bel Air	Public	Faucet, Cold	Classroom	E129 Sink, Across from E126, Left Wall Left, Left		CO	6.10
Patterson Mill Middle/High	85 Patterson Mill Road	Bel Air	Public	Faucet, Cold	Classroom	E129 Across from 126, Right Wall, Third Right, Left		CO	19.50
Patterson Mill Middle/High	85 Patterson Mill Road	Bel Air	Public	Faucet, Cold	Classroom	E129 Across from 126, Right Wall, Third Right, Right		CO	18.10
Patterson Mill Middle/High	85 Patterson Mill Road	Bel Air	Public	Faucet, Cold	Classroom	E129 Across from 126, Right Wall, Right, Left		CO	11.90
Patterson Mill Middle/High	85 Patterson Mill Road	Bel Air	Public	Faucet, Cold	Classroom	F102 Sink, Across from F116, Left, Left		CO	6.25
Patterson Mill Middle/High	85 Patterson Mill Road	Bel Air	Public	Faucet, Cold	Classroom	F102 Across from F116, Second Left, Right		CO	17.50
Patterson Mill Middle/High	85 Patterson Mill Road	Bel Air	Public	Faucet, Cold	Classroom	F102 Sink, Across from F116, Third Left, Left		CO	5.64
Patterson Mill Middle/High	85 Patterson Mill Road	Bel Air	Public	Faucet, Cold	Classroom	F102 Across from F116, Back Wall Left, Right		CO	6.22

Appendix H: Table 15. Lead Samples Above 5 ppb and Below Action Level – Previous Reporting Period Between July 2, 2018, and July 1, 2019

†As reported by school

‡Results made available to MDE after submittal deadline

SCHOOL NAME	SCHOOL ADDRESS	CITY	SCHOOL TYPE	FIXTURE TYPE†	FIXTURE AREA TYPE‡	FIXTURE LOCATION DESCRIPTION‡	DESCRIPTION‡	USE‡	LEAD SAMPLE RESULT (ppb)
Patterson Mill Middle/High	85 Patterson Mill Road	Bel Air	Public	Faucet, Cold	Classroom	F102 Across from F116, Fourth Left, Right		CO	5.86
Patterson Mill Middle/High	85 Patterson Mill Road	Bel Air	Public	Faucet, Cold	Classroom	F123 Sink, Across from F116, Front Wall Left, Right		CO	7.87
Patterson Mill Middle/High	85 Patterson Mill Road	Bel Air	Public	Faucet, Cold	Classroom	F123 Sink Right Wall, Fourth Right, Right		CO	10.20
Patterson Mill Middle/High	85 Patterson Mill Road	Bel Air	Public	Faucet, Cold	Classroom	F123 Sink Right Wall, Second Right, Left		CO	6.73
Patterson Mill Middle/High	85 Patterson Mill Road	Bel Air	Public	Faucet, Cold	Classroom	G102 Sink, Across form G116, Left		CO	18.60
Patterson Mill Middle/High	85 Patterson Mill Road	Bel Air	Public	Faucet, Cold	Classroom	G102 Sink, Across form G116, Second Left		CO	9.80
Patterson Mill Middle/High	85 Patterson Mill Road	Bel Air	Public	Faucet, Cold	Classroom	G102 Sink, Across form G116, Third Left		CO	8.77
Patterson Mill Middle/High	85 Patterson Mill Road	Bel Air	Public	Faucet, Cold	Classroom	G124 Sink, Across from G126, Left		CO	10.00
Patterson Mill Middle/High	85 Patterson Mill Road	Bel Air	Public	Faucet, Cold	Classroom	G124 Sink, Back Wall, Left		CO	9.28
Patterson Mill Middle/High	85 Patterson Mill Road	Bel Air	Public	Faucet, Cold	Classroom	G124 Sink, Back Wall, Right		CO	8.89
Patterson Mill Middle/High	85 Patterson Mill Road	Bel Air	Public	Faucet, Cold	Classroom	G123 Sink, Storage Room		CO	9.37
Patterson Mill Middle/High	85 Patterson Mill Road	Bel Air	Public	Faucet, Cold	Classroom	G124 Sink, Right		CO	9.45
Patterson Mill Middle/High	85 Patterson Mill Road	Bel Air	Public	Faucet, Cold	Classroom	E211 Sink, Across from E224, Left, Left		CO	8.82
Patterson Mill Middle/High	85 Patterson Mill Road	Bel Air	Public	Faucet, Cold	Classroom	E211 Sink, Across from E224, Left, Right		CO	5.99
Patterson Mill Middle/High	85 Patterson Mill Road	Bel Air	Public	Faucet, Cold	Classroom	E211 Sink, Across from E224, Second Left, Left		CO	12.30

Appendix H: Table 15. Lead Samples Above 5 ppb and Below Action Level – Previous Reporting Period Between July 2, 2018, and July 1, 2019

†As reported by school

‡Results made available to MDE after submittal deadline

SCHOOL NAME	SCHOOL ADDRESS	CITY	SCHOOL TYPE	FIXTURE TYPE†	FIXTURE AREA TYPE‡	FIXTURE LOCATION DESCRIPTION‡	DESCRIPTION‡	USE‡	LEAD SAMPLE RESULT (ppb)
Patterson Mill Middle/High	85 Patterson Mill Road	Bel Air	Public	Faucet, Cold	Classroom	E211 Sink, Across from E224, Third Left, Left		CO	13.00
Patterson Mill Middle/High	85 Patterson Mill Road	Bel Air	Public	Faucet, Cold	Classroom	E211 Sink, Across from E224, Back Wall, Right, left		CO	11.80
Patterson Mill Middle/High	85 Patterson Mill Road	Bel Air	Public	Faucet, Cold	Classroom	E211 Sink, Across from E224, Back Wall, Left, left		CO	16.20
Patterson Mill Middle/High	85 Patterson Mill Road	Bel Air	Public	Faucet, Cold	Classroom	E211 Sink, Across from E224, Right Wall, Left, left		CO	7.94
Patterson Mill Middle/High	85 Patterson Mill Road	Bel Air	Public	Faucet, Cold	Classroom	E 211 Teacher's Sink		CO	6.80
Patterson Mill Middle/High	85 Patterson Mill Road	Bel Air	Public	Faucet, Cold	Classroom	E227 Sink, Across from Restroom, Left, Right		CO	6.62
Patterson Mill Middle/High	85 Patterson Mill Road	Bel Air	Public	Faucet, Cold	Classroom	E227 Sink, Across from Restroom, Second Left, Left		CO	14.60
Patterson Mill Middle/High	85 Patterson Mill Road	Bel Air	Public	Faucet, Cold	Classroom	E227 Sink, Across from Restroom, Second Left, Right		CO	13.60
Patterson Mill Middle/High	85 Patterson Mill Road	Bel Air	Public	Faucet, Cold	Classroom	E227 Sink, Across from Restroom, Fourth Left, Left		CO	16.30
Patterson Mill Middle/High	85 Patterson Mill Road	Bel Air	Public	Faucet, Cold	Classroom	E227 Sink, Across from Restroom, Fourth Left, Right		CO	17.50
Patterson Mill Middle/High	85 Patterson Mill Road	Bel Air	Public	Faucet, Cold	Classroom	E227 Sink, Across from Restroom, Back Wall, Left, Left		CO	8.36
Patterson Mill Middle/High	85 Patterson Mill Road	Bel Air	Public	Faucet, Cold	Classroom	E227 Sink, Across from Restroom, Back Wall, Left, Right		CO	15.00
Patterson Mill Middle/High	85 Patterson Mill Road	Bel Air	Public	Faucet, Cold	Classroom	E227 Sink, Across from Restroom, Back Wall, Right, Right		CO	5.68

Appendix H: Table 15. Lead Samples Above 5 ppb and Below Action Level – Previous Reporting Period Between July 2, 2018, and July 1, 2019

†As reported by school

‡Results made available to MDE after submittal deadline

SCHOOL NAME	SCHOOL ADDRESS	CITY	SCHOOL TYPE	FIXTURE TYPE†	FIXTURE AREA TYPE‡	FIXTURE LOCATION DESCRIPTION‡	DESCRIPTION‡	USE‡	LEAD SAMPLE RESULT (ppb)
Patterson Mill Middle/High	85 Patterson Mill Road	Bel Air	Public	Faucet, Cold	Classroom	E227 Sink, Across from Restroom, Right Wall, Left, Right		CO	9.84
Patterson Mill Middle/High	85 Patterson Mill Road	Bel Air	Public	Faucet, Cold	Classroom	F209 Sink, Across from F223, Fourth Left, Right		CO	6.51
Patterson Mill Middle/High	85 Patterson Mill Road	Bel Air	Public	Faucet, Cold	Classroom	F209 Sink, Across from F223, Back Wall, Left, Right		CO	6.82
Patterson Mill Middle/High	85 Patterson Mill Road	Bel Air	Public	Faucet, Cold	Classroom	F209 Sink, Across from F223, Back Wall, Right, Right		CO	6.24
Patterson Mill Middle/High	85 Patterson Mill Road	Bel Air	Public	Faucet, Cold	Classroom	F209 Sink, Across from F223, Right, Right		NC	20.40
Patterson Mill Middle/High	85 Patterson Mill Road	Bel Air	Public	Faucet, Cold	Classroom	F229 Sink, Across from F202, Third Left, Left		CO	17.80
Patterson Mill Middle/High	85 Patterson Mill Road	Bel Air	Public	Faucet, Cold	Classroom	F229 Sink, Across from F202, Third Left, Right		CO	9.97
Patterson Mill Middle/High	85 Patterson Mill Road	Bel Air	Public	Faucet, Cold	Classroom	F229 Sink, Across from F202, Fourth Left, Left		CO	16.30
Patterson Mill Middle/High	85 Patterson Mill Road	Bel Air	Public	Faucet, Cold	Classroom	F229 Sink, Across from F202, Fourth Left, Right		CO	17.70
Patterson Mill Middle/High	85 Patterson Mill Road	Bel Air	Public	Faucet, Cold	Classroom	F229 Sink, Across from F202, Back Wall, Right, Left		CO	8.68
Patterson Mill Middle/High	85 Patterson Mill Road	Bel Air	Public	Faucet, Cold	Classroom	F229 Sink, Across from F202, First Right, Right		CO	8.61
Patterson Mill Middle/High	85 Patterson Mill Road	Bel Air	Public	Faucet, Cold	Classroom	F229 Sink, Across from F202, Back Wall, Second Left		CO	16.70
Patterson Mill Middle/High	85 Patterson Mill Road	Bel Air	Public	Faucet, Cold	Classroom	G217 Sink, Across from G231, Third Right, Right		CO	8.83
Patterson Mill Middle/High	85 Patterson Mill Road	Bel Air	Public	Faucet, Cold	Classroom	G217 Sink, Across from G231, Fourth Right, Right		CO	7.85

Appendix H: Table 15. Lead Samples Above 5 ppb and Below Action Level – Previous Reporting Period Between July 2, 2018, and July 1, 2019

†As reported by school

‡Results made available to MDE after submittal deadline

SCHOOL NAME	SCHOOL ADDRESS	CITY	SCHOOL TYPE	FIXTURE TYPE†	FIXTURE AREA TYPE‡	FIXTURE LOCATION DESCRIPTION‡	DESCRIPTION‡	USE‡	LEAD SAMPLE RESULT (ppb)
Patterson Mill Middle/High	85 Patterson Mill Road	Bel Air	Public	Faucet, Cold	Classroom	G217 Sink, Across from G231, Fourth Right, Left		CO	12.80
Patterson Mill Middle/High	85 Patterson Mill Road	Bel Air	Public	Faucet, Cold	Classroom	G217 Sink, Across from G231, Back Wall, Left, Right		CO	11.80
Patterson Mill Middle/High	85 Patterson Mill Road	Bel Air	Public	Faucet, Cold	Classroom	G217 Sink, Across from G231, Back Wall, Left, Left		CO	13.40
Patterson Mill Middle/High	85 Patterson Mill Road	Bel Air	Public	Faucet, Cold	Classroom	G217 Sink, Across from G231, Back Wall, Right, Left		CO	14.00
Patterson Mill Middle/High	85 Patterson Mill Road	Bel Air	Public	Faucet, Cold	Classroom	G217 Sink, Second Right, Right		CO	16.20
Patterson Mill Middle/High	85 Patterson Mill Road	Bel Air	Public	Faucet, Cold	Classroom	G217 Sink, Second Right, Left		CO	8.66
Patterson Mill Middle/High	85 Patterson Mill Road	Bel Air	Public	Faucet, Cold	Classroom	G236 Sink, Across from G206, Third Left, Left		CO	11.60
Patterson Mill Middle/High	85 Patterson Mill Road	Bel Air	Public	Faucet, Cold	Classroom	G236 Sink, Across from G206, Fourth Left, Left		CO	6.08
Patterson Mill Middle/High	85 Patterson Mill Road	Bel Air	Public	Faucet, Cold	Classroom	G236 Sink, Across from G206, Back Wall , Left, Right		CO	12.70
Patterson Mill Middle/High	85 Patterson Mill Road	Bel Air	Public	Faucet, Cold	Classroom	G236 Sink, Across from G206, Back Wall , Left, Left		CO	11.30
Patterson Mill Middle/High	85 Patterson Mill Road	Bel Air	Public	Faucet, Cold	Classroom	G236 Sink, Across from G206, Back Wall , Right, Right		CO	6.21
Patterson Mill Middle/High	85 Patterson Mill Road	Bel Air	Public	Faucet, Cold	Classroom	G236 Sink, Across from G206, Back Wall , Right, Left		CO	11.80
Patterson Mill Middle/High	85 Patterson Mill Road	Bel Air	Public	Faucet, Cold	Classroom	G236 A Sink, First Sink, Right		CO	16.80
Patterson Mill Middle/High	85 Patterson Mill Road	Bel Air	Public	Faucet, Cold	Classroom	E212 Sink		CO	11.90

Appendix H: Table 15. Lead Samples Above 5 ppb and Below Action Level – Previous Reporting Period Between July 2, 2018, and July 1, 2019

†As reported by school

‡Results made available to MDE after submittal deadline

SCHOOL NAME	SCHOOL ADDRESS	CITY	SCHOOL TYPE	FIXTURE TYPE†	FIXTURE AREA TYPE‡	FIXTURE LOCATION DESCRIPTION‡	DESCRIPTION‡	USE‡	LEAD SAMPLE RESULT (ppb)
Patterson Mill Middle/High	85 Patterson Mill Road	Bel Air	Public	Faucet, Cold	Nurses Office	Second Level Health Suite, G201 Sink		CO	7.89
Patterson Mill Middle/High	85 Patterson Mill Road	Bel Air	Public	Faucet, Cold	Other	Greenhouse Sink		CO	6.40
Patterson Mill Middle/High	85 Patterson Mill Road	Bel Air	Public	Faucet, Cold	Storage Room/Area	F123 Storage Sink		CO	7.08
Patterson Mill Middle/High	85 Patterson Mill Road	Bel Air	Public	Faucet, Cold	Storage Room/Area	G102 A Storage Room Sink		CO	9.16
Red Pump Elementary	600 Red Pump Road	Bel Air	Public	Faucet, Cold	Classroom	Art Sink, Right		CO	7.68
Roye-Williams Elementary	201 Oakington Road	Havre de Grace	Public	Drinking Water Fountain - Bubbler Style	Classroom	I & T Drinking Fountain		CO	16.80
Roye-Williams Elementary	201 Oakington Road	Havre de Grace	Public	Faucet, Cold	Bathroom	Partners for Success Restroom Sink, Left		CO	10.90
Roye-Williams Elementary	201 Oakington Road	Havre de Grace	Public	Faucet, Cold	Bathroom	Child Find Restroom Sink, Left		CO	6.97
Roye-Williams Elementary	201 Oakington Road	Havre de Grace	Public	Faucet, Cold	Classroom	Room 211 Sink		CO	6.10
Roye-Williams Elementary	201 Oakington Road	Havre de Grace	Public	Faucet, Cold	Classroom	ESOL Sink		CO	11.10
Roye-Williams Elementary	201 Oakington Road	Havre de Grace	Public	Faucet, Cold	Kitchen	Kitchen Sink, Left, Outside Wall		CO	5.60
Roye-Williams Elementary	201 Oakington Road	Havre de Grace	Public	Faucet, Cold	Workroom	Media Center Workroom Sink		CO	5.54
Southampton Middle	1200 Moores Mill Road	Bel Air	Public	Drinking Water Fountain - Bubbler Style	Classroom	Room 103 Drinking Fountain		CO	10.20
Southampton Middle	1200 Moores Mill Road	Bel Air	Public	Drinking Water Fountain - Bubbler Style	Classroom	Room 207 Drinking Fountain		CO	15.70
Southampton Middle	1200 Moores Mill Road	Bel Air	Public	Drinking Water Fountain - Bubbler Style	Classroom	Room 211 Drinking Fountain		CO	9.44

Appendix H: Table 15. Lead Samples Above 5 ppb and Below Action Level – Previous Reporting Period Between July 2, 2018, and July 1, 2019

†As reported by school

‡Results made available to MDE after submittal deadline

SCHOOL NAME	SCHOOL ADDRESS	CITY	SCHOOL TYPE	FIXTURE TYPE†	FIXTURE AREA TYPE‡	FIXTURE LOCATION DESCRIPTION‡	DESCRIPTION‡	USE‡	LEAD SAMPLE RESULT (ppb)
Southampton Middle	1200 Moores Mill Road	Bel Air	Public	Drinking Water Fountain - Bubbler Style	Classroom	Room 214 Drinking Fountain		CO	7.75
Southampton Middle	1200 Moores Mill Road	Bel Air	Public	Drinking Water Fountain - Bubbler Style	Classroom	Room 115 Drinking Fountain		CO	6.99
Southampton Middle	1200 Moores Mill Road	Bel Air	Public	Drinking Water Fountain - Bubbler Style	Classroom	Room 218 Drinking Fountain		CO	6.13
Southampton Middle	1200 Moores Mill Road	Bel Air	Public	Drinking Water Fountain - Bubbler Style	Locker Room	Girls Locker Room Drinking Fountain		CO	12.30
Southampton Middle	1200 Moores Mill Road	Bel Air	Public	Drinking Water Fountain - Bubbler Style	Lounge	F-21 Faculty Room Drinking Fountain		CO	15.60
Southampton Middle	1200 Moores Mill Road	Bel Air	Public	Faucet, Cold	Bathroom	Boiler Room Office Restroom Sink		CO	5.80
Southampton Middle	1200 Moores Mill Road	Bel Air	Public	Faucet, Cold	Bathroom	Boys Restroom Across from Elevator, Right		CO	7.13
Southampton Middle	1200 Moores Mill Road	Bel Air	Public	Faucet, Cold	Bathroom	Girls Restroom Across from 130, Second Right		CO	11.30
Southampton Middle	1200 Moores Mill Road	Bel Air	Public	Faucet, Cold	Bathroom	Girls Restroom Across from 218, Left		CO	6.12
Southampton Middle	1200 Moores Mill Road	Bel Air	Public	Faucet, Cold	Classroom	Room 119 Sink		CO	12.50
Southampton Middle	1200 Moores Mill Road	Bel Air	Public	Faucet, Cold	Classroom	Room 206 Sink		CO	5.91
Southampton Middle	1200 Moores Mill Road	Bel Air	Public	Faucet, Cold	Classroom	Room 214 Sink		CO	5.82
Southampton Middle	1200 Moores Mill Road	Bel Air	Public	Faucet, Cold	Classroom	Room 134 Sink, Right		CO	6.77
Southampton Middle	1200 Moores Mill Road	Bel Air	Public	Faucet, Cold	Classroom	Room 133, Right		CO	11.50
Southampton Middle	1200 Moores Mill Road	Bel Air	Public	Faucet, Cold	Classroom	Room 131 Sink, Left		CO	6.08

Appendix H: Table 15. Lead Samples Above 5 ppb and Below Action Level – Previous Reporting Period Between July 2, 2018, and July 1, 2019

†As reported by school

‡Results made available to MDE after submittal deadline

SCHOOL NAME	SCHOOL ADDRESS	CITY	SCHOOL TYPE	FIXTURE TYPE†	FIXTURE AREA TYPE‡	FIXTURE LOCATION DESCRIPTION‡	DESCRIPTION‡	USE‡	LEAD SAMPLE RESULT (ppb)
Southampton Middle	1200 Moores Mill Road	Bel Air	Public	Faucet, Cold	Classroom	Room 132 Sink, Left		CO	7.63
Southampton Middle	1200 Moores Mill Road	Bel Air	Public	Faucet, Cold	Classroom	Room 128, Left Side, Middle		CO	5.55
Southampton Middle	1200 Moores Mill Road	Bel Air	Public	Faucet, Cold	Classroom	Room 225 Sink, Left		CO	6.07
Southampton Middle	1200 Moores Mill Road	Bel Air	Public	Faucet, Cold	Classroom (Science Lab)	Room 230 Science Sink, Third Right		CO	19.40
Southampton Middle	1200 Moores Mill Road	Bel Air	Public	Faucet, Cold	Classroom (Science Lab)	Room 229 Science Sink, First Left		CO	10.90
Southampton Middle	1200 Moores Mill Road	Bel Air	Public	Faucet, Cold	Classroom (Science Lab)	Room 228 Science Sink, Third Right		CO	14.40
Southampton Middle	1200 Moores Mill Road	Bel Air	Public	Faucet, Cold	Classroom (Science Lab)	Room 228 Science Sink, Second Right		CO	12.60
Southampton Middle	1200 Moores Mill Road	Bel Air	Public	Faucet, Cold	Classroom (Science Lab)	Room 221 Science Sink, Left		CO	18.60
Southampton Middle	1200 Moores Mill Road	Bel Air	Public	Faucet, Cold	Classroom (Science Lab)	Room 221 Science Sink, Second Left		CO	14.50
Southampton Middle	1200 Moores Mill Road	Bel Air	Public	Faucet, Cold	Classroom (Science Lab)	Room 221 Science Sink, Third Left		CO	6.66
Southampton Middle	1200 Moores Mill Road	Bel Air	Public	Faucet, Cold	Classroom (Science Lab)	Room 221 Science Sink, Fourth Left		CO	6.36
Southampton Middle	1200 Moores Mill Road	Bel Air	Public	Faucet, Cold	Classroom (Science Lab)	Room 221 Science Sink, Fifth Left		CO	15.20
Southampton Middle	1200 Moores Mill Road	Bel Air	Public	Kitchen Kettle, Cold	Kitchen	Kettle, Right		CO	6.97
William S. James Elementary	1 Laurentum Parkway	Abingdon	Public	Faucet, Cold	Classroom	Pod 1 Sink, Right		NC	5.80
William S. James Elementary	1 Laurentum Parkway	Abingdon	Public	Faucet, Cold	Classroom	Pod 2 Sink, Second Left		NC	7.88
William S. James Elementary	1 Laurentum Parkway	Abingdon	Public	Faucet, Cold	Classroom	Pod 2 Sink, Second Right		NC	8.65

Appendix H: Table 15. Lead Samples Above 5 ppb and Below Action Level – Previous Reporting Period Between July 2, 2018, and July 1, 2019

†As reported by school

‡Results made available to MDE after submittal deadline

SCHOOL NAME	SCHOOL ADDRESS	CITY	SCHOOL TYPE	FIXTURE TYPE†	FIXTURE AREA TYPE‡	FIXTURE LOCATION DESCRIPTION‡	DESCRIPTION‡	USE‡	LEAD SAMPLE RESULT (ppb)
William S. James Elementary	1 Laurentum Parkway	Abingdon	Public	Faucet, Cold	Classroom	Pod 2 Sink, Right		NC	8.59
William S. James Elementary	1 Laurentum Parkway	Abingdon	Public	Faucet, Cold	Classroom	Pod 4 Sink, Right		NC	6.70
William S. James Elementary	1 Laurentum Parkway	Abingdon	Public	Faucet, Cold	Kitchen	Hand Sink, Dishroom		NC	5.66
William S. James Elementary	1 Laurentum Parkway	Abingdon	Public	Faucet, Cold	Lounge	Teachers Lounge Sink		NC	12.30
HOWARD COUNTY									
Centennial High	4300 Centennial Lane	Ellicott City	Public	Faucet, Cold	Classroom	Inside band storage room	Classroom Sink	CO	17.10
Centennial High	4300 Centennial Lane	Ellicott City	Public	Faucet, Cold	Concessions	In concession stand - sink	OT - Concession Stand Sink	CO	16.80
Centennial High	4300 Centennial Lane	Ellicott City	Public	Faucet, Cold	Kitchen	In kitchen, left side - kitchen sink	KS - Kitchen Sink	CO	12.00
Centennial High	4300 Centennial Lane	Ellicott City	Public	Faucet, Cold	Kitchen	In kitchen, left side - kitchen sink	KS - Kitchen Sink	CO	13.20
Centennial High	4300 Centennial Lane	Ellicott City	Public	Faucet, Cold	Storage Room/Area	Inside band storage room	Classroom Sink	CO	18.90
Centennial High	4300 Centennial Lane	Ellicott City	Public	Spigot	Locker Room	spigot for water coolers. Behind 2 individual stalls. It is handicap shower spigot with handrail and bench.	OT - Spigot for Coolers (i.e. athletics)	CO	9.10
Centennial High	4300 Centennial Lane	Ellicott City	Public	Spigot	Locker Room	In laundry room boys locker room - spigot for coolers (basin used for coolers)	OT - Spigot for Coolers (i.e. athletics)	CO	7.50
Lake Elkhorn Middle	6680 Cradlerock Way	Columbia	Public	Faucet, Cold	Home Economics	HE - Home Economic Sink	HE	CO	11.50

Appendix H: Table 15. Lead Samples Above 5 ppb and Below Action Level – Previous Reporting Period Between July 2, 2018, and July 1, 2019

†As reported by school

‡Results made available to MDE after submittal deadline

SCHOOL NAME	SCHOOL ADDRESS	CITY	SCHOOL TYPE	FIXTURE TYPE†	FIXTURE AREA TYPE‡	FIXTURE LOCATION DESCRIPTION‡	DESCRIPTION‡	USE‡	LEAD SAMPLE RESULT (ppb)
Lake Elkhorn Middle	6680 Cradlerock Way	Columbia	Public	Faucet, Cold	Home Economics	HE - Home Economic Sink	HE	CO	13.70
Lake Elkhorn Middle	6680 Cradlerock Way	Columbia	Public	Faucet, Cold	Home Economics	HE - Home Economic Sink	HE	CO	14.90
Lake Elkhorn Middle	6680 Cradlerock Way	Columbia	Public	Faucet, Cold	Home Economics	HE - Home Economic Sink	HE	CO	19.30
Lake Elkhorn Middle	6680 Cradlerock Way	Columbia	Public	Faucet, Cold	Home Economics	HE - Home Economic Sink	HE	CO	20.40
MONTGOMERY COUNTY									
German International School Washington DC	8617 Chateau Drive	Potomac	Private	Faucet, Cold	Bathroom	Sink	Right Faucet	NC	5.59
German International School Washington DC	8617 Chateau Drive	Potomac	Private	Faucet, Cold	Bathroom	Sink	Right Faucet	NC	5.79
German International School Washington DC	8617 Chateau Drive	Potomac	Private	Faucet, Cold	Bathroom	Sink	Right Faucet	NC	7.88
German International School Washington DC	8617 Chateau Drive	Potomac	Private	Faucet, Cold	Bathroom	Sink	Right Faucet	NC	10.90
German International School Washington DC	8617 Chateau Drive	Potomac	Private	Faucet, Cold	Bathroom	Sink	Right Faucet	NC	13.40
German International School Washington DC	8617 Chateau Drive	Potomac	Private	Faucet, Cold	Bathroom	Sink	Right Faucet	NC	17.60
PRINCE GEORGE'S COUNTY									
Maya Angelou French Immersion	2000 Callaway Street	Temple Hills	Public	Faucet, Cold	Kitchen	Faucet, cold	2 Tube sink KT200-A	NC	13.30
North Forestville Elementary	2311 Ritchie Road	Forestville	Public	Faucet, Cold	Kitchen	Kitchen	Faucet, Cold	NC	7.00
North Forestville Elementary	2311 Ritchie Road	Forestville	Public	Faucet, Cold	Kitchen	Kitchen	Faucet, Cold	NC	12.90

Appendix H: Table 15. Lead Samples Above 5 ppb and Below Action Level – Previous Reporting Period Between July 2, 2018, and July 1, 2019

†As reported by school

‡Results made available to MDE after submittal deadline

SCHOOL NAME	SCHOOL ADDRESS	CITY	SCHOOL TYPE	FIXTURE TYPE†	FIXTURE AREA TYPE‡	FIXTURE LOCATION DESCRIPTION‡	DESCRIPTION‡	USE‡	LEAD SAMPLE RESULT (ppb)
Phyllis E. Williams Elementary	9601 Prince Place	Upper Marlboro	Public	Faucet, Cold	Kitchen	Kitchen	Faucet, Cold	NC	6.20
Phyllis E. Williams Elementary	9601 Prince Place	Upper Marlboro	Public	Faucet, Cold	Kitchen	Kitchen	Faucet, Cold	NC	6.30
Robert Frost Elementary	6419 85th Avenue	New Carrollton	Public	Faucet, Cold	Kitchen	Kitchen	Faucet, Cold	NC	9.80
Robert Frost Elementary	6419 85th Avenue	New Carrollton	Public	Kitchen Kettle, Cold	Kitchen	Kitchen	Faucet, Cold	NC	17.30
WICOMICO COUNTY									
Fruitland Primary	301 North Division Street	Fruitland	Public	Drinking Water Fountain - Bubbler Style	Classroom	Classroom C3 CF	CF, Floor: 1	CO	8.16
Pittsville Elementary/Middle	34404 Old Ocean City Road	Pittsville	Public	Faucet, Cold	Classroom	Room A20 Sink	CR, Floor: 1	CO	12.30
Pittsville Elementary/Middle	34404 Old Ocean City Road	Pittsville	Public	Faucet, Cold	Classroom	Room A20 Sink	CR, Floor: 1	CO	14.40
Pittsville Elementary/Middle	34404 Old Ocean City Road	Pittsville	Public	Faucet, Cold	Classroom	Room F3 sink	CR, Floor: 1	CO	12.50
Pittsville Elementary/Middle	34404 Old Ocean City Road	Pittsville	Public	Faucet, Cold	Classroom	Room F3 sink	CR, Floor: 1	CO	15.20
Pittsville Elementary/Middle	34404 Old Ocean City Road	Pittsville	Public	Faucet, Cold	Home Economics	Room C5 Prep Sink 2 (LC)	HE, Floor: 1	CO	15.90

Appendix H: Table 15. Lead Samples Above 5 ppb and Below Action Level – Previous Reporting Period Between July 2, 2018, and July 1, 2019

†As reported by school

‡Results made available to MDE after submittal deadline

[This page intentionally left blank]

Table 16. Elevated Lead Levels – Previous Reporting Period Between July 2, 2018, and July 1, 2019**

SCHOOL NAME	SCHOOL ADDRESS	CITY	SCHOOL TYPE	FIXTURE TYPE‡	FIXTURE AREA TYPE‡	FIXTURE LOCATION DESCRIPTION‡	DESCRIPTION‡	USE‡	LEAD SAMPLE RESULT (ppb)
ANNE ARUNDEL COUNTY									
MacArthur Middle	3500 Rockenbach Road	Fort Meade	Public	Drinking Water Fountain - Bubbler Style	Classroom	PE2	Bubbler	CO	31.50
MacArthur Middle	3500 Rockenbach Road	Fort Meade	Public	Faucet, Cold	Bathroom	Boys locker room	Hand Sink Right	NC	45.00
MacArthur Middle	3500 Rockenbach Road	Fort Meade	Public	Faucet, Cold	Bathroom	Boys locker room	Hand Sink Center	NC	51.20
MacArthur Middle	3500 Rockenbach Road	Fort Meade	Public	Faucet, Cold	Bathroom	Girls locker room	Hand Sink Right Center	NC	2540.00
MacArthur Middle	3500 Rockenbach Road	Fort Meade	Public	Faucet, Cold	Bathroom	Girls locker room	Hand Sink Center	NC	788.00
MacArthur Middle	3500 Rockenbach Road	Fort Meade	Public	Faucet, Cold	Bathroom	Girls locker room	Hand Sink Left - second last from wall	NC	878.00
MacArthur Middle	3500 Rockenbach Road	Fort Meade	Public	Faucet, Cold	Bathroom	Girls locker room	Hand Sink Left - last sink by the wall	NC	5250.00
MacArthur Middle	3500 Rockenbach Road	Fort Meade	Public	Faucet, Cold	Bathroom	Boys room beside 103	Hand Sink Right	NC	32.30
MacArthur Middle	3500 Rockenbach Road	Fort Meade	Public	Faucet, Cold	Bathroom	Boys room beside 103	Hand Sink Right Center	NC	55.60
MacArthur Middle	3500 Rockenbach Road	Fort Meade	Public	Faucet, Cold	Bathroom	Boys room beside 123	Hand Sink Right	NC	316.00
MacArthur Middle	3500 Rockenbach Road	Fort Meade	Public	Faucet, Cold	Bathroom	Boys room beside 123	Hand Sink Left-Center	NC	47.70
MacArthur Middle	3500 Rockenbach Road	Fort Meade	Public	Faucet, Cold	Bathroom	Girls room beside 125	Hand Sink Right	NC	41.90

Appendix H: Table 16. Elevated Lead Levels – Previous Reporting Period Between July 2, 2018, and July 1, 2019

‡As reported by school

**Results made available to MDE after submittal deadline

SCHOOL NAME	SCHOOL ADDRESS	CITY	SCHOOL TYPE	FIXTURE TYPE‡	FIXTURE AREA TYPE‡	FIXTURE LOCATION DESCRIPTION‡	DESCRIPTION‡	USE‡	LEAD SAMPLE RESULT (ppb)
MacArthur Middle	3500 Rockenbach Road	Fort Meade	Public	Faucet, Cold	Bathroom	Girls room beside 125	Hand Sink Right Center	NC	24.20
MacArthur Middle	3500 Rockenbach Road	Fort Meade	Public	Faucet, Cold	Bathroom	Girls room beside 125	Hand Sink Left-Center	NC	20.80
MacArthur Middle	3500 Rockenbach Road	Fort Meade	Public	Faucet, Cold	Classroom	101	Hand Sink	NC	175.00
MacArthur Middle	3500 Rockenbach Road	Fort Meade	Public	Faucet, Cold	Classroom	102	Hand Sink	NC	48.40
MacArthur Middle	3500 Rockenbach Road	Fort Meade	Public	Faucet, Cold	Classroom	152	Hand Sink	NC	22.10
MacArthur Middle	3500 Rockenbach Road	Fort Meade	Public	Faucet, Cold	Classroom	142	Hand Sink	NC	33.30
MacArthur Middle	3500 Rockenbach Road	Fort Meade	Public	Drinking Water Fountain	Cafeteria	Cafeteria	Drinking fountain (left)	CO	25.80
BALTIMORE CITY									
Friends School of Baltimore	5114 North Charles Street	Baltimore	Private	Faucet, Cold	Classroom	Sink, 4th floor art room left	CR	NC	21.00
Friends School of Baltimore	5114 North Charles Street	Baltimore	Private	Faucet, Cold	Classroom	Sink, Biology Room 106 front of room left door	CR	NC	180.00
Friends School of Baltimore	5114 North Charles Street	Baltimore	Private	Faucet, Cold	Classroom	Sink, Biology Room 106 front of room right door	CR	NC	140.00
Friends School of Baltimore	5114 North Charles Street	Baltimore	Private	Faucet, Cold	Classroom	Sink, Biology Room 106, set of sinks left	CR	NC	110.00
Friends School of Baltimore	5114 North Charles Street	Baltimore	Private	Faucet, Cold	Classroom	Sink, Biology Room 106, set of sinks right	CR	NC	130.00
Friends School of Baltimore	5114 North Charles Street	Baltimore	Private	Faucet, Cold	Classroom	Sink, Biology Room 106, 2nd table 2nd set of sinks	CR	NC	170.00

Appendix H: Table 16. Elevated Lead Levels – Previous Reporting Period Between July 2, 2018, and July 1, 2019

‡As reported by school

‡‡Results made available to MDE after submittal deadline

SCHOOL NAME	SCHOOL ADDRESS	CITY	SCHOOL TYPE	FIXTURE TYPE‡	FIXTURE AREA TYPE‡	FIXTURE LOCATION DESCRIPTION‡	DESCRIPTION‡	USE‡	LEAD SAMPLE RESULT (ppb)
Friends School of Baltimore	5114 North Charles Street	Baltimore	Private	Faucet, Cold	Classroom	Sink, Biology Room 106, 2nd table 2nd set of sinks	CR	NC	1400.00
Friends School of Baltimore	5114 North Charles Street	Baltimore	Private	Faucet, Cold	Classroom	Sink, Biology Room 106, teacher sink	TL	NC	100.00
Friends School of Baltimore	5114 North Charles Street	Baltimore	Private	Faucet, Cold	Classroom	Sink, Advanced biology room 124 middle table teacher	CR	NC	28.00
Friends School of Baltimore	5114 North Charles Street	Baltimore	Private	Faucet, Cold	Classroom	Sink, Room 171 photo lab left	CR	NC	23.00
DORCHESTER COUNTY									
Cambridge-South Dorchester High	2475 Cambridge Beltway	Cambridge	Public	Faucet, Cold	Classroom	Left Special Ed	Left Special Ed	CO	22.40
HARFORD COUNTY									
Aberdeen High	251 Paradise Road	Aberdeen	Public	Faucet, Cold	Classroom	H103 Sink, Left, Third Left		NC	24.30
Aberdeen High	251 Paradise Road	Aberdeen	Public	Faucet, Cold	Classroom	H103 Teachers Sink		NC	34.40
Aberdeen High	251 Paradise Road	Aberdeen	Public	Faucet, Cold	Classroom	C102 Sink, Right, Middle		NC	75.90
Aberdeen High	251 Paradise Road	Aberdeen	Public	Faucet, Cold	Classroom	A223 Sink		NC	38.90
Aberdeen High	251 Paradise Road	Aberdeen	Public	Faucet, Cold	Classroom	B206 Sink, Left		NC	36.70
Aberdeen High	251 Paradise Road	Aberdeen	Public	Faucet, Cold	Storage Room/Area	C122 Project Storage Room off of C124		NC	61.80
Abingdon Elementary	399 Singer Road	Abingdon	Public	Faucet, Cold	Classroom	Room C-5 Sink		NC	117.00
Bel Air High	100 Heighe Street	Bel Air	Public	Faucet, Cold	Classroom	Room A101 Sink, Left		NC	28.80
Bel Air High	100 Heighe Street	Bel Air	Public	Faucet, Cold	Classroom	Room B304 Teachers Sink		NC	30.00

Appendix H: Table 16. Elevated Lead Levels – Previous Reporting Period Between July 2, 2018, and July 1, 2019

‡As reported by school

‡‡Results made available to MDE after submittal deadline

SCHOOL NAME	SCHOOL ADDRESS	CITY	SCHOOL TYPE	FIXTURE TYPE‡	FIXTURE AREA TYPE‡	FIXTURE LOCATION DESCRIPTION‡	DESCRIPTION‡	USE‡	LEAD SAMPLE RESULT (ppb)
Bel Air High	100 Heighe Street	Bel Air	Public	Faucet, Cold	Classroom	Room B310 Sink, Left		NC	168.00
Bel Air High	100 Heighe Street	Bel Air	Public	Kitchen Kettle, Cold	Classroom	Room C111B, Kettle		CO	21.30
Bel Air Middle	99 Idlewild Street	Bel Air	Public	Faucet, Cold	Bathroom	PE Office Restroom in Boy's Locker Room		NC	22.50
Bel Air Middle	99 Idlewild Street	Bel Air	Public	Faucet, Cold	Bathroom	Girls Restroom Sink, Far Left, Across from 11		NC	41.80
Bel Air Middle	99 Idlewild Street	Bel Air	Public	Faucet, Cold	Bathroom	Girls Restroom, Across from Faculty Lounge by 21, Second Left		NC	51.00
Bel Air Middle	99 Idlewild Street	Bel Air	Public	Faucet, Cold	Bathroom	Girls Restroom, Across from Faculty Lounge by 21, Second Right		NC	21.10
Bel Air Middle	99 Idlewild Street	Bel Air	Public	Faucet, Cold	Bathroom	Girls Restroom, Across from Faculty Lounge by 21, Right		NC	189.00
Bel Air Middle	99 Idlewild Street	Bel Air	Public	Faucet, Cold	Bathroom	Boys Restroom, Across from Faculty Lounge by 21, Right		NC	21.00
Bel Air Middle	99 Idlewild Street	Bel Air	Public	Faucet, Cold	Classroom	18 Door Across from 17, Right, Left		NC	54.20
Bel Air Middle	99 Idlewild Street	Bel Air	Public	Faucet, Cold	Classroom	18 Door Across from 17, Right, Right		NC	22.20
Bel Air Middle	99 Idlewild Street	Bel Air	Public	Faucet, Cold	Classroom	19 Sink, Door Near 17, Back Wall Left, Right		NC	133.00
Bel Air Middle	99 Idlewild Street	Bel Air	Public	Faucet, Cold	Classroom	19 Sink, Door Near 17, Front Wall, Middle		NC	26.30
Bel Air Middle	99 Idlewild Street	Bel Air	Public	Faucet, Cold	Classroom	19 Sink, Door Near 17, Second Left, Right		NC	69.40
Bel Air Middle	99 Idlewild Street	Bel Air	Public	Faucet, Cold	Classroom	20, Door Near 18, Back Wall Left, Right		NC	218.00
Bel Air Middle	99 Idlewild Street	Bel Air	Public	Faucet, Cold	Classroom	20, Door Near 18, Second Left, Left		NC	41.60

Appendix H: Table 16. Elevated Lead Levels – Previous Reporting Period Between July 2, 2018, and July 1, 2019

‡As reported by school

‡‡Results made available to MDE after submittal deadline

SCHOOL NAME	SCHOOL ADDRESS	CITY	SCHOOL TYPE	FIXTURE TYPE‡	FIXTURE AREA TYPE‡	FIXTURE LOCATION DESCRIPTION‡	DESCRIPTION‡	USE‡	LEAD SAMPLE RESULT (ppb)
Bel Air Middle	99 Idlewild Street	Bel Air	Public	Faucet, Cold	Classroom	20, Door Near 18, Second Left, Right		NC	77.50
Bel Air Middle	99 Idlewild Street	Bel Air	Public	Faucet, Cold	Classroom	21 Sink, Door Near Restroom Second Right, Right		NC	131.00
Bel Air Middle	99 Idlewild Street	Bel Air	Public	Faucet, Cold	Classroom	21 Sink, Door Near Restroom, Left, Left		NC	95.60
Bel Air Middle	99 Idlewild Street	Bel Air	Public	Faucet, Cold	Classroom	21 Sink, Door Near Restroom, Second Left, Right		NC	60.30
Bel Air Middle	99 Idlewild Street	Bel Air	Public	Faucet, Cold	Classroom	22 Door Near 20, Back Wall, Left, Right		NC	330.00
Bel Air Middle	99 Idlewild Street	Bel Air	Public	Faucet, Cold	Classroom	40 Sink, Center, Right, Towards Back Wall		NC	30.80
Bel Air Middle	99 Idlewild Street	Bel Air	Public	Faucet, Cold	Classroom	52 Sink, Back Wall, Right, Left		NC	41.50
Bel Air Middle	99 Idlewild Street	Bel Air	Public	Faucet, Cold	Classroom	52 Sink, Right, Left		NC	31.30
Bel Air Middle	99 Idlewild Street	Bel Air	Public	Faucet, Cold	Classroom	53 Sink, Back Right, Left		NC	40.80
Bel Air Middle	99 Idlewild Street	Bel Air	Public	Faucet, Cold	Classroom	53 Sink, Second Right, Right		NC	25.50
Bel Air Middle	99 Idlewild Street	Bel Air	Public	Faucet, Cold	Classroom	56 Sink, Back Wall, Left, Left		NC	50.20
Bel Air Middle	99 Idlewild Street	Bel Air	Public	Faucet, Cold	Classroom	56 Sink, Fourth Right, Right		NC	28.10
Bel Air Middle	99 Idlewild Street	Bel Air	Public	Faucet, Cold	Classroom	57 Sink, Back Left, Right		NC	242.00
Bel Air Middle	99 Idlewild Street	Bel Air	Public	Faucet, Cold	Classroom	57 Sink, Back Right, Right		NC	175.00
Bel Air Middle	99 Idlewild Street	Bel Air	Public	Faucet, Cold	Classroom	57 Sink, Fourth Left, Right		NC	771.00

Appendix H: Table 16. Elevated Lead Levels – Previous Reporting Period Between July 2, 2018, and July 1, 2019

‡As reported by school

‡‡Results made available to MDE after submittal deadline

SCHOOL NAME	SCHOOL ADDRESS	CITY	SCHOOL TYPE	FIXTURE TYPE‡	FIXTURE AREA TYPE‡	FIXTURE LOCATION DESCRIPTION‡	DESCRIPTION‡	USE‡	LEAD SAMPLE RESULT (ppb)
Bel Air Middle	99 Idlewild Street	Bel Air	Public	Faucet, Cold	Classroom	57 Sink, Third Right, Left		NC	29.40
Bel Air Middle	99 Idlewild Street	Bel Air	Public	Faucet, Cold	Classroom	Room 46, Right		NC	36.50
Bel Air Middle	99 Idlewild Street	Bel Air	Public	Faucet, Cold	Classroom	50 Sink		NC	32.40
Bel Air Middle	99 Idlewild Street	Bel Air	Public	Faucet, Cold	Classroom	40 Sink, Right Wall		NC	47.30
Bel Air Middle	99 Idlewild Street	Bel Air	Public	Faucet, Cold	Classroom	40 Sink, Center, Right, Towards Front Wall		NC	40.00
Bel Air Middle	99 Idlewild Street	Bel Air	Public	Faucet, Cold	Classroom	40 Sink, Center, Left, Towards Front Wall		NC	35.90
Bel Air Middle	99 Idlewild Street	Bel Air	Public	Faucet, Cold	Classroom	40 Sink, Hallway Wall, Left		NC	24.40
Bel Air Middle	99 Idlewild Street	Bel Air	Public	Faucet, Cold	Classroom	39 Sink, Left		NC	51.00
Bel Air Middle	99 Idlewild Street	Bel Air	Public	Faucet, Cold	Classroom	39 Sink, Right		NC	39.70
Bel Air Middle	99 Idlewild Street	Bel Air	Public	Faucet, Cold	Classroom	18, Door Across from 17, First Left, Left		NC	209.00
Bel Air Middle	99 Idlewild Street	Bel Air	Public	Faucet, Cold	Classroom	18, Door Across from 17, Left, Right		NC	534.00
Bel Air Middle	99 Idlewild Street	Bel Air	Public	Faucet, Cold	Classroom	18, Door Across from 17, Second Left, Left		NC	82.60
Bel Air Middle	99 Idlewild Street	Bel Air	Public	Faucet, Cold	Classroom	18, Door Across from 17, Second Left, Right		NC	234.00
Bel Air Middle	99 Idlewild Street	Bel Air	Public	Faucet, Cold	Classroom	18, Door Across from 17, Third Left, Left		NC	70.30
Bel Air Middle	99 Idlewild Street	Bel Air	Public	Faucet, Cold	Classroom	18, Door Across from 17, Third Left, Right		NC	126.00
Bel Air Middle	99 Idlewild Street	Bel Air	Public	Faucet, Cold	Classroom	18, Door Across from 17, Back Wall Left, Left		NC	81.20

Appendix H: Table 16. Elevated Lead Levels – Previous Reporting Period Between July 2, 2018, and July 1, 2019

‡As reported by school

‡‡Results made available to MDE after submittal deadline

SCHOOL NAME	SCHOOL ADDRESS	CITY	SCHOOL TYPE	FIXTURE TYPE‡	FIXTURE AREA TYPE‡	FIXTURE LOCATION DESCRIPTION‡	DESCRIPTION‡	USE‡	LEAD SAMPLE RESULT (ppb)
Bel Air Middle	99 Idlewild Street	Bel Air	Public	Faucet, Cold	Classroom	18, Door Across from 17, Back Wall Middle, Left		NC	73.30
Bel Air Middle	99 Idlewild Street	Bel Air	Public	Faucet, Cold	Classroom	18, Door Across from 17, Back Wall Middle, Right		NC	97.90
Bel Air Middle	99 Idlewild Street	Bel Air	Public	Faucet, Cold	Classroom	18, Door Across from 17, Back Wall, Right, Left		NC	228.00
Bel Air Middle	99 Idlewild Street	Bel Air	Public	Faucet, Cold	Classroom	18, Door Across from 17, Back Wall, Right, Right		NC	212.00
Bel Air Middle	99 Idlewild Street	Bel Air	Public	Faucet, Cold	Classroom	18, Door Across from 17, Second Right, Left		NC	34.10
Bel Air Middle	99 Idlewild Street	Bel Air	Public	Faucet, Cold	Classroom	20 Door Near 19, Left, Left		NC	99.60
Bel Air Middle	99 Idlewild Street	Bel Air	Public	Faucet, Cold	Classroom	20 Door Near 19, Left, Right		NC	478.00
Bel Air Middle	99 Idlewild Street	Bel Air	Public	Faucet, Cold	Classroom	20, Door Near 18, Back Wall Left, Left		NC	49.40
Bel Air Middle	99 Idlewild Street	Bel Air	Public	Faucet, Cold	Classroom	20, Door Near 18, Second Right, Left		NC	537.00
Bel Air Middle	99 Idlewild Street	Bel Air	Public	Faucet, Cold	Classroom	20, Door Near 18, Second Right, Right		NC	210.00
Bel Air Middle	99 Idlewild Street	Bel Air	Public	Faucet, Cold	Classroom	20 Door Near 18, Right, Left		NC	114.00
Bel Air Middle	99 Idlewild Street	Bel Air	Public	Faucet, Cold	Classroom	20 Door Near 18, Right, Right		NC	182.00
Bel Air Middle	99 Idlewild Street	Bel Air	Public	Faucet, Cold	Classroom	20 Front Wall, Left, Left		NC	190.00
Bel Air Middle	99 Idlewild Street	Bel Air	Public	Faucet, Cold	Classroom	20 Front Wall, Left, Right		NC	137.00
Bel Air Middle	99 Idlewild Street	Bel Air	Public	Faucet, Cold	Classroom	20 Sink, Front Middle		NC	139.00

Appendix H: Table 16. Elevated Lead Levels – Previous Reporting Period Between July 2, 2018, and July 1, 2019

‡As reported by school

‡‡Results made available to MDE after submittal deadline

SCHOOL NAME	SCHOOL ADDRESS	CITY	SCHOOL TYPE	FIXTURE TYPE‡	FIXTURE AREA TYPE‡	FIXTURE LOCATION DESCRIPTION‡	DESCRIPTION‡	USE‡	LEAD SAMPLE RESULT (ppb)
Bel Air Middle	99 Idlewild Street	Bel Air	Public	Faucet, Cold	Classroom	Storage Room Sink, Between 20 & 22		NC	385.00
Bel Air Middle	99 Idlewild Street	Bel Air	Public	Faucet, Cold	Classroom	22 Door Near 20, Left, Right		NC	54.10
Bel Air Middle	99 Idlewild Street	Bel Air	Public	Faucet, Cold	Classroom	22 Door Near 20, Second Left, Left		NC	151.00
Bel Air Middle	99 Idlewild Street	Bel Air	Public	Faucet, Cold	Classroom	22 Door Near 20, Second Left, Right		NC	57.60
Bel Air Middle	99 Idlewild Street	Bel Air	Public	Faucet, Cold	Classroom	22 Door Near 20, Back Wall, Left, Left		NC	189.00
Bel Air Middle	99 Idlewild Street	Bel Air	Public	Faucet, Cold	Classroom	22 Door Near 20, Back Wall, Right, Left		NC	308.00
Bel Air Middle	99 Idlewild Street	Bel Air	Public	Faucet, Cold	Classroom	22 Door Near 20, Back Wall, Right, Right		NC	289.00
Bel Air Middle	99 Idlewild Street	Bel Air	Public	Faucet, Cold	Classroom	22 Door Near 20, Second Right, Right		NC	198.00
Bel Air Middle	99 Idlewild Street	Bel Air	Public	Faucet, Cold	Classroom	22 Door Near 20, Second Right, Left		NC	381.00
Bel Air Middle	99 Idlewild Street	Bel Air	Public	Faucet, Cold	Classroom	22 Door Near 20, Right, Left		NC	3390.00
Bel Air Middle	99 Idlewild Street	Bel Air	Public	Faucet, Cold	Classroom	22 Door Near 20, Front Left, Left		NC	39.00
Bel Air Middle	99 Idlewild Street	Bel Air	Public	Faucet, Cold	Classroom	22 Door Near 20, Front Left, Right		NC	153.00
Bel Air Middle	99 Idlewild Street	Bel Air	Public	Faucet, Cold	Classroom	37 Art Room, Back, Left		NC	26.80
Bel Air Middle	99 Idlewild Street	Bel Air	Public	Faucet, Cold	Classroom	21 Sink, Door Near Restroom, Left, Right		NC	47.80
Bel Air Middle	99 Idlewild Street	Bel Air	Public	Faucet, Cold	Classroom	21 Sink, Door Near Restroom, Second Left, Left		NC	152.00

Appendix H: Table 16. Elevated Lead Levels – Previous Reporting Period Between July 2, 2018, and July 1, 2019

‡As reported by school

‡‡Results made available to MDE after submittal deadline

SCHOOL NAME	SCHOOL ADDRESS	CITY	SCHOOL TYPE	FIXTURE TYPE‡	FIXTURE AREA TYPE‡	FIXTURE LOCATION DESCRIPTION‡	DESCRIPTION‡	USE‡	LEAD SAMPLE RESULT (ppb)
Bel Air Middle	99 Idlewild Street	Bel Air	Public	Faucet, Cold	Classroom	21 Sink, Door Near Restroom, Back Wall, Left, Left		NC	229.00
Bel Air Middle	99 Idlewild Street	Bel Air	Public	Faucet, Cold	Classroom	21 Sink, Door Near Restroom, Back Wall, Left, Right		NC	192.00
Bel Air Middle	99 Idlewild Street	Bel Air	Public	Faucet, Cold	Classroom	21 Sink, Door Near Restroom, Back Wall, Right, Left		NC	381.00
Bel Air Middle	99 Idlewild Street	Bel Air	Public	Faucet, Cold	Classroom	21 Sink, Door Near Restroom, Back Wall, Right, Right		NC	226.00
Bel Air Middle	99 Idlewild Street	Bel Air	Public	Faucet, Cold	Classroom	21 Sink, Door Near Restroom Second Right, Left		NC	222.00
Bel Air Middle	99 Idlewild Street	Bel Air	Public	Faucet, Cold	Classroom	21 Sink, Door Near Restroom Right, Left		NC	93.00
Bel Air Middle	99 Idlewild Street	Bel Air	Public	Faucet, Cold	Classroom	21 Sink, Door Near Restroom Right, Right		NC	39.50
Bel Air Middle	99 Idlewild Street	Bel Air	Public	Faucet, Cold	Classroom	21 Sink, Door Near Restroom, Front Wall, Left, Left		NC	140.00
Bel Air Middle	99 Idlewild Street	Bel Air	Public	Faucet, Cold	Classroom	21 Sink, Door Near Restroom, Front Wall, Left, Right		NC	203.00
Bel Air Middle	99 Idlewild Street	Bel Air	Public	Faucet, Cold	Classroom	21 Sink, Door Near Restroom, Front Wall, Right		NC	240.00
Bel Air Middle	99 Idlewild Street	Bel Air	Public	Faucet, Cold	Classroom	21 Front Wall Sink, Right, Left		NC	6090.00
Bel Air Middle	99 Idlewild Street	Bel Air	Public	Faucet, Cold	Classroom	21 Front Wall Sink, Middle		NC	22.70
Bel Air Middle	99 Idlewild Street	Bel Air	Public	Faucet, Cold	Classroom	19 Sink, Door Near 17, Left, Left		NC	63.10
Bel Air Middle	99 Idlewild Street	Bel Air	Public	Faucet, Cold	Classroom	19 Sink, Door Near 17, Left, Right		NC	27.10

Appendix H: Table 16. Elevated Lead Levels – Previous Reporting Period Between July 2, 2018, and July 1, 2019

‡As reported by school

‡‡Results made available to MDE after submittal deadline

SCHOOL NAME	SCHOOL ADDRESS	CITY	SCHOOL TYPE	FIXTURE TYPE‡	FIXTURE AREA TYPE‡	FIXTURE LOCATION DESCRIPTION‡	DESCRIPTION‡	USE‡	LEAD SAMPLE RESULT (ppb)
Bel Air Middle	99 Idlewild Street	Bel Air	Public	Faucet, Cold	Classroom	19 Sink, Door Near 17, Second Left, Left		NC	82.40
Bel Air Middle	99 Idlewild Street	Bel Air	Public	Faucet, Cold	Classroom	19 Sink, Door Near 17, Back Wall Left, Left		NC	193.00
Bel Air Middle	99 Idlewild Street	Bel Air	Public	Faucet, Cold	Classroom	19 Sink, Door Near 17, Back Wall, Right, Left		NC	81.60
Bel Air Middle	99 Idlewild Street	Bel Air	Public	Faucet, Cold	Classroom	19 Sink, Door Near 17, Back Wall, Right, Right		NC	43.70
Bel Air Middle	99 Idlewild Street	Bel Air	Public	Faucet, Cold	Classroom	19 Sink, Door Near 17, Second Right, Left		NC	240.00
Bel Air Middle	99 Idlewild Street	Bel Air	Public	Faucet, Cold	Classroom	19 Sink, Door Near 17, Second Right, Right		NC	136.00
Bel Air Middle	99 Idlewild Street	Bel Air	Public	Faucet, Cold	Classroom	19 Sink, Door Near 17, Right, Left		NC	795.00
Bel Air Middle	99 Idlewild Street	Bel Air	Public	Faucet, Cold	Classroom	19 Sink, Door Near 17, Right, Right		NC	182.00
Bel Air Middle	99 Idlewild Street	Bel Air	Public	Faucet, Cold	Classroom	19 Sink, Door Near 17, Front Wall, Left, Left		NC	130.00
Bel Air Middle	99 Idlewild Street	Bel Air	Public	Faucet, Cold	Classroom	19 Sink, Door Near 17, Front Wall, Left, Right		NC	424.00
Bel Air Middle	99 Idlewild Street	Bel Air	Public	Faucet, Cold	Classroom	19 Sink, Door Near 17, Front Wall, Right, Left		NC	119.00
Bel Air Middle	99 Idlewild Street	Bel Air	Public	Faucet, Cold	Classroom	19 Sink, Door Near 17, Front Wall, Right, Right		NC	56.20
Bel Air Middle	99 Idlewild Street	Bel Air	Public	Faucet, Cold	Classroom	17, Back Left, Left		NC	292.00
Bel Air Middle	99 Idlewild Street	Bel Air	Public	Faucet, Cold	Classroom	17, Back Left, Right		NC	24.80
Bel Air Middle	99 Idlewild Street	Bel Air	Public	Faucet, Cold	Classroom	17, Back Second Left, Left		NC	50.00

Appendix H: Table 16. Elevated Lead Levels – Previous Reporting Period Between July 2, 2018, and July 1, 2019

‡As reported by school

‡‡Results made available to MDE after submittal deadline

SCHOOL NAME	SCHOOL ADDRESS	CITY	SCHOOL TYPE	FIXTURE TYPE‡	FIXTURE AREA TYPE‡	FIXTURE LOCATION DESCRIPTION‡	DESCRIPTION‡	USE‡	LEAD SAMPLE RESULT (ppb)
Bel Air Middle	99 Idlewild Street	Bel Air	Public	Faucet, Cold	Classroom	17, Back Second Left, Right		NC	126.00
Bel Air Middle	99 Idlewild Street	Bel Air	Public	Faucet, Cold	Classroom	17, Back Third Left, Left		NC	486.00
Bel Air Middle	99 Idlewild Street	Bel Air	Public	Faucet, Cold	Classroom	17, Back Third Left, Right		NC	428.00
Bel Air Middle	99 Idlewild Street	Bel Air	Public	Faucet, Cold	Classroom	17, Third Right, Right		NC	81.00
Bel Air Middle	99 Idlewild Street	Bel Air	Public	Faucet, Cold	Classroom	17, Second Right, Left		NC	43.10
Bel Air Middle	99 Idlewild Street	Bel Air	Public	Faucet, Cold	Classroom	17, Second Right, Right		NC	39.00
Bel Air Middle	99 Idlewild Street	Bel Air	Public	Faucet, Cold	Classroom	17, Right, Left		NC	423.00
Bel Air Middle	99 Idlewild Street	Bel Air	Public	Faucet, Cold	Classroom	17, Right, Right		NC	40.50
Bel Air Middle	99 Idlewild Street	Bel Air	Public	Faucet, Cold	Classroom	57 Sink, Left, Right		NC	69.90
Bel Air Middle	99 Idlewild Street	Bel Air	Public	Faucet, Cold	Classroom	57 Sink, Second Left, Right		NC	128.00
Bel Air Middle	99 Idlewild Street	Bel Air	Public	Faucet, Cold	Classroom	57 Sink, Third Left, Left		NC	33.00
Bel Air Middle	99 Idlewild Street	Bel Air	Public	Faucet, Cold	Classroom	57 Sink, Third Left, Right		NC	34.80
Bel Air Middle	99 Idlewild Street	Bel Air	Public	Faucet, Cold	Classroom	57 Sink, Fourth Left, Left		NC	86.10
Bel Air Middle	99 Idlewild Street	Bel Air	Public	Faucet, Cold	Classroom	57 Sink, Second Right, Left		NC	50.40
Bel Air Middle	99 Idlewild Street	Bel Air	Public	Faucet, Cold	Classroom	57 Sink, Second Right, Right		NC	54.60
Bel Air Middle	99 Idlewild Street	Bel Air	Public	Faucet, Cold	Classroom	57 Sink, Right, Left		NC	28.60

Appendix H: Table 16. Elevated Lead Levels – Previous Reporting Period Between July 2, 2018, and July 1, 2019

‡As reported by school

‡‡Results made available to MDE after submittal deadline

SCHOOL NAME	SCHOOL ADDRESS	CITY	SCHOOL TYPE	FIXTURE TYPE‡	FIXTURE AREA TYPE‡	FIXTURE LOCATION DESCRIPTION‡	DESCRIPTION‡	USE‡	LEAD SAMPLE RESULT (ppb)
Bel Air Middle	99 Idlewild Street	Bel Air	Public	Faucet, Cold	Classroom	57 Sink, Right, Right		NC	81.40
Bel Air Middle	99 Idlewild Street	Bel Air	Public	Faucet, Cold	Classroom	57 Sink, Back Right, Left		NC	84.30
Bel Air Middle	99 Idlewild Street	Bel Air	Public	Faucet, Cold	Classroom	56 Sink, Left, Left		NC	20.50
Bel Air Middle	99 Idlewild Street	Bel Air	Public	Faucet, Cold	Classroom	56 Sink, Second Left, Left		NC	37.70
Bel Air Middle	99 Idlewild Street	Bel Air	Public	Faucet, Cold	Classroom	56 Sink, Second Left, Right		NC	20.50
Bel Air Middle	99 Idlewild Street	Bel Air	Public	Faucet, Cold	Classroom	56 Sink, Third Left, Right		NC	29.90
Bel Air Middle	99 Idlewild Street	Bel Air	Public	Faucet, Cold	Classroom	56 Sink, Back Wall, Left, Right		NC	88.20
Bel Air Middle	99 Idlewild Street	Bel Air	Public	Faucet, Cold	Classroom	56 Sink, Back Wall, Right, Left		NC	32.10
Bel Air Middle	99 Idlewild Street	Bel Air	Public	Faucet, Cold	Classroom	56 Sink, Back Wall, Right, Right		NC	43.00
Bel Air Middle	99 Idlewild Street	Bel Air	Public	Faucet, Cold	Classroom	56 Sink, Fourth Right, Left		NC	47.40
Bel Air Middle	99 Idlewild Street	Bel Air	Public	Faucet, Cold	Classroom	56 Sink, Third Right, Right		NC	66.50
Bel Air Middle	99 Idlewild Street	Bel Air	Public	Faucet, Cold	Classroom	56 Sink, Second Right, Left		NC	34.20
Bel Air Middle	99 Idlewild Street	Bel Air	Public	Faucet, Cold	Classroom	56 Sink, Second Right, Right		NC	53.40
Bel Air Middle	99 Idlewild Street	Bel Air	Public	Faucet, Cold	Classroom	56 Sink, Right, Left		NC	59.60
Bel Air Middle	99 Idlewild Street	Bel Air	Public	Faucet, Cold	Classroom	56 Sink, Right, Right		NC	50.00
Bel Air Middle	99 Idlewild Street	Bel Air	Public	Faucet, Cold	Classroom	54 Sink, Back Wall		NC	22.10

Appendix H: Table 16. Elevated Lead Levels – Previous Reporting Period Between July 2, 2018, and July 1, 2019

‡As reported by school

‡‡Results made available to MDE after submittal deadline

SCHOOL NAME	SCHOOL ADDRESS	CITY	SCHOOL TYPE	FIXTURE TYPE‡	FIXTURE AREA TYPE‡	FIXTURE LOCATION DESCRIPTION‡	DESCRIPTION‡	USE‡	LEAD SAMPLE RESULT (ppb)
Bel Air Middle	99 Idlewild Street	Bel Air	Public	Faucet, Cold	Classroom	53 Sink, Left, Left		NC	48.60
Bel Air Middle	99 Idlewild Street	Bel Air	Public	Faucet, Cold	Classroom	53 Sink, Left, Right		NC	37.50
Bel Air Middle	99 Idlewild Street	Bel Air	Public	Faucet, Cold	Classroom	53 Sink, Second Left, Left		NC	23.60
Bel Air Middle	99 Idlewild Street	Bel Air	Public	Faucet, Cold	Classroom	53 Sink, Fourth Left, Left		NC	20.50
Bel Air Middle	99 Idlewild Street	Bel Air	Public	Faucet, Cold	Classroom	53 Sink, Fourth Left, Right		NC	25.40
Bel Air Middle	99 Idlewild Street	Bel Air	Public	Faucet, Cold	Classroom	53 Sink, Third Right, Left		NC	30.10
Bel Air Middle	99 Idlewild Street	Bel Air	Public	Faucet, Cold	Classroom	52 Sink, Third Left, Right		NC	31.00
Bel Air Middle	99 Idlewild Street	Bel Air	Public	Faucet, Cold	Classroom	52 Sink, Back Wall, Left, Left		NC	67.40
Bel Air Middle	99 Idlewild Street	Bel Air	Public	Faucet, Cold	Classroom	52 Sink, Back Wall, Left, Right		NC	57.40
Bel Air Middle	99 Idlewild Street	Bel Air	Public	Faucet, Cold	Classroom	52 Sink, Back Wall, Right, Right		NC	26.10
Bel Air Middle	99 Idlewild Street	Bel Air	Public	Faucet, Cold	Classroom	52 Sink, Fourth Right, Left		NC	71.00
Bel Air Middle	99 Idlewild Street	Bel Air	Public	Faucet, Cold	Classroom	52 Sink, Fourth Right, Right		NC	66.40
Bel Air Middle	99 Idlewild Street	Bel Air	Public	Faucet, Cold	Classroom	52 Sink, Second Right, Right		NC	57.90
Bel Air Middle	99 Idlewild Street	Bel Air	Public	Faucet, Cold	Classroom	52 Sink, Right, Right		NC	34.80
C. Milton Wright High	1301 North Fountain Green Road	Bel Air	Public	Drinking Water Fountain - Bubbler Style	Classroom	Drinking Fountain in 250		CO	487.00

Appendix H: Table 16. Elevated Lead Levels – Previous Reporting Period Between July 2, 2018, and July 1, 2019

‡As reported by school

‡‡Results made available to MDE after submittal deadline

SCHOOL NAME	SCHOOL ADDRESS	CITY	SCHOOL TYPE	FIXTURE TYPE‡	FIXTURE AREA TYPE‡	FIXTURE LOCATION DESCRIPTION‡	DESCRIPTION‡	USE‡	LEAD SAMPLE RESULT (ppb)
C. Milton Wright High	1301 North Fountain Green Road	Bel Air	Public	Drinking Water Fountain - Bubbler Style	Locker Room	Drinking Fountain in Girls Locker Room		CO	106.00
C. Milton Wright High	1301 North Fountain Green Road	Bel Air	Public	Faucet, Cold	Bathroom	Mens Restroom Sink, Room 109, Right		NC	21.60
C. Milton Wright High	1301 North Fountain Green Road	Bel Air	Public	Faucet, Cold	Bathroom	Track - Women's Restroom Sink, Left		NC	24.40
C. Milton Wright High	1301 North Fountain Green Road	Bel Air	Public	Faucet, Cold	Classroom	Room 102, Left, Right		NC	26.10
C. Milton Wright High	1301 North Fountain Green Road	Bel Air	Public	Faucet, Cold	Classroom	Sink, Music Room 125		NC	32.20
C. Milton Wright High	1301 North Fountain Green Road	Bel Air	Public	Faucet, Cold	Classroom	Sink, Room 115, Right		NC	81.70
C. Milton Wright High	1301 North Fountain Green Road	Bel Air	Public	Faucet, Cold	Classroom	Room 102, Left, Left		NC	20.90
C. Milton Wright High	1301 North Fountain Green Road	Bel Air	Public	Faucet, Cold	Classroom	Room 102, Left, Middle		NC	30.60
C. Milton Wright High	1301 North Fountain Green Road	Bel Air	Public	Faucet, Cold	Classroom	Room 102, Right, Left		NC	164.00
C. Milton Wright High	1301 North Fountain Green Road	Bel Air	Public	Faucet, Cold	Classroom	Sink in 238 B, Media Center, Back Wall		NC	26.20
C. Milton Wright High	1301 North Fountain Green Road	Bel Air	Public	Faucet, Cold	Classroom	246 Sink, Middle		NC	115.00
C. Milton Wright High	1301 North Fountain Green Road	Bel Air	Public	Faucet, Cold	Classroom	Sink in 212 Speech and Language Room		NC	43.90
C. Milton Wright High	1301 North Fountain Green Road	Bel Air	Public	Faucet, Cold	Classroom	354, Sink, Along Right Wall, Second Right		NC	24.30

Appendix H: Table 16. Elevated Lead Levels – Previous Reporting Period Between July 2, 2018, and July 1, 2019

‡As reported by school

‡‡Results made available to MDE after submittal deadline

SCHOOL NAME	SCHOOL ADDRESS	CITY	SCHOOL TYPE	FIXTURE TYPE‡	FIXTURE AREA TYPE‡	FIXTURE LOCATION DESCRIPTION‡	DESCRIPTION‡	USE‡	LEAD SAMPLE RESULT (ppb)
C. Milton Wright High	1301 North Fountain Green Road	Bel Air	Public	Faucet, Cold	Classroom	354, Sink, Along Right Wall, Right		NC	25.90
C. Milton Wright High	1301 North Fountain Green Road	Bel Air	Public	Faucet, Cold	Classroom	356 Sink on Left Wall, Second Left		NC	42.30
C. Milton Wright High	1301 North Fountain Green Road	Bel Air	Public	Faucet, Cold	Classroom	356 Sink, Left Wall, Fourth		NC	20.90
C. Milton Wright High	1301 North Fountain Green Road	Bel Air	Public	Faucet, Cold	Classroom	356 Sink, Right Wall, Third Right		NC	39.40
C. Milton Wright High	1301 North Fountain Green Road	Bel Air	Public	Faucet, Cold	Classroom	356 Sink, Right Wall, Right		NC	20.60
C. Milton Wright High	1301 North Fountain Green Road	Bel Air	Public	Faucet, Cold	Classroom	343 Sink, Next to 340, Second Right		NC	49.40
Center for Educational Opportunity (Alternative Education Program)	253 Paradise Road	Aberdeen	Public	Drinking Water Fountain - Bubbler Style	Classroom	121 Fountain		CO	36.10
Center for Educational Opportunity (Alternative Education Program)	253 Paradise Road	Aberdeen	Public	Drinking Water Fountain - Bubbler Style	Classroom	Annex 144, Fountain, Right		CO	56.40
Center for Educational Opportunity (Alternative Education Program)	253 Paradise Road	Aberdeen	Public	Drinking Water Fountain - Bubbler Style	Hallway	Planetarium Drinking Fountain Lobby		CO	119.00
Center for Educational Opportunity (Alternative Education Program)	253 Paradise Road	Aberdeen	Public	Drinking Water Fountain - Bubbler Style	Hallway	Annex Drinking Fountain, Left		CO	93.70

Appendix H: Table 16. Elevated Lead Levels – Previous Reporting Period Between July 2, 2018, and July 1, 2019

‡As reported by school

‡‡Results made available to MDE after submittal deadline

SCHOOL NAME	SCHOOL ADDRESS	CITY	SCHOOL TYPE	FIXTURE TYPE‡	FIXTURE AREA TYPE‡	FIXTURE LOCATION DESCRIPTION‡	DESCRIPTION‡	USE‡	LEAD SAMPLE RESULT (ppb)
Center for Educational Opportunity (Alternative Education Program)	253 Paradise Road	Aberdeen	Public	Faucet, Cold	Bathroom	Girls Locker Room Office Restroom		NC	23.90
Center for Educational Opportunity (Alternative Education Program)	253 Paradise Road	Aberdeen	Public	Faucet, Cold	Bathroom	Girls Locker Room Restroom, Right		NC	48.60
Center for Educational Opportunity (Alternative Education Program)	253 Paradise Road	Aberdeen	Public	Faucet, Cold	Bathroom	Workroom Restroom, Left		NC	39.40
Center for Educational Opportunity (Alternative Education Program)	253 Paradise Road	Aberdeen	Public	Faucet, Cold	Bathroom	Girls Restroom Across from Room 5, Second Left		NC	27.90
Center for Educational Opportunity (Alternative Education Program)	253 Paradise Road	Aberdeen	Public	Faucet, Cold	Bathroom	Girls Restroom Across from Room 5, Second Right		NC	27.00
Center for Educational Opportunity (Alternative Education Program)	253 Paradise Road	Aberdeen	Public	Faucet, Cold	Bathroom	Girls Restroom Across from Room 5, Right		NC	241.00
Center for Educational Opportunity (Alternative Education Program)	253 Paradise Road	Aberdeen	Public	Faucet, Cold	Bathroom	Boys Restroom Across from Room 5, Left		NC	94.10
Center for Educational Opportunity (Alternative Education Program)	253 Paradise Road	Aberdeen	Public	Faucet, Cold	Bathroom	Boys Restroom Across from Room 5, Second Left		NC	24.50

Appendix H: Table 16. Elevated Lead Levels – Previous Reporting Period Between July 2, 2018, and July 1, 2019

‡As reported by school

‡‡Results made available to MDE after submittal deadline

SCHOOL NAME	SCHOOL ADDRESS	CITY	SCHOOL TYPE	FIXTURE TYPE‡	FIXTURE AREA TYPE‡	FIXTURE LOCATION DESCRIPTION‡	DESCRIPTION‡	USE‡	LEAD SAMPLE RESULT (ppb)
Center for Educational Opportunity (Alternative Education Program)	253 Paradise Road	Aberdeen	Public	Faucet, Cold	Bathroom	Planetarium Boy's Restroom Sink		NC	23.00
Center for Educational Opportunity (Alternative Education Program)	253 Paradise Road	Aberdeen	Public	Faucet, Cold	Classroom	142 Sink		NC	43.40
Center for Educational Opportunity (Alternative Education Program)	253 Paradise Road	Aberdeen	Public	Faucet, Cold	Classroom	141 Sink		NC	28.50
Center for Educational Opportunity (Alternative Education Program)	253 Paradise Road	Aberdeen	Public	Faucet, Cold	Classroom	120 Sink		NC	32.70
Center for Educational Opportunity (Alternative Education Program)	253 Paradise Road	Aberdeen	Public	Faucet, Cold	Classroom	119 Sink		NC	3590.00
Center for Educational Opportunity (Alternative Education Program)	253 Paradise Road	Aberdeen	Public	Faucet, Cold	Classroom	111 Door Near 113, Right		NC	137.00
Center for Educational Opportunity (Alternative Education Program)	253 Paradise Road	Aberdeen	Public	Faucet, Cold	Classroom	110, Third Left		NC	25.20
Center for Educational Opportunity (Alternative Education Program)	253 Paradise Road	Aberdeen	Public	Faucet, Cold	Classroom	110, Fourth Left		NC	69.70

Appendix H: Table 16. Elevated Lead Levels – Previous Reporting Period Between July 2, 2018, and July 1, 2019

‡As reported by school

‡‡Results made available to MDE after submittal deadline

SCHOOL NAME	SCHOOL ADDRESS	CITY	SCHOOL TYPE	FIXTURE TYPE‡	FIXTURE AREA TYPE‡	FIXTURE LOCATION DESCRIPTION‡	DESCRIPTION‡	USE‡	LEAD SAMPLE RESULT (ppb)
Center for Educational Opportunity (Alternative Education Program)	253 Paradise Road	Aberdeen	Public	Faucet, Cold	Classroom	110, Right		NC	171.00
Center for Educational Opportunity (Alternative Education Program)	253 Paradise Road	Aberdeen	Public	Faucet, Cold	Classroom	109, First Left		NC	683.00
Center for Educational Opportunity (Alternative Education Program)	253 Paradise Road	Aberdeen	Public	Faucet, Cold	Classroom	109, Third Left		NC	27.00
Center for Educational Opportunity (Alternative Education Program)	253 Paradise Road	Aberdeen	Public	Faucet, Cold	Classroom	131 Sink		NC	34.80
Center for Educational Opportunity (Alternative Education Program)	253 Paradise Road	Aberdeen	Public	Faucet, Cold	Classroom	124 Door Across from Courtyard, Left Side, Left		NC	54.20
Center for Educational Opportunity (Alternative Education Program)	253 Paradise Road	Aberdeen	Public	Faucet, Cold	Classroom	124 Door Across from Courtyard, Left Side, Right		NC	28.40
Center for Educational Opportunity (Alternative Education Program)	253 Paradise Road	Aberdeen	Public	Faucet, Cold	Classroom	Room 7 Teacher's Desk		NC	23.80
Center for Educational Opportunity (Alternative Education Program)	253 Paradise Road	Aberdeen	Public	Faucet, Cold	Classroom	Room 5, Right, Teacher Station		NC	42.80

Appendix H: Table 16. Elevated Lead Levels – Previous Reporting Period Between July 2, 2018, and July 1, 2019

‡As reported by school

‡‡Results made available to MDE after submittal deadline

SCHOOL NAME	SCHOOL ADDRESS	CITY	SCHOOL TYPE	FIXTURE TYPE‡	FIXTURE AREA TYPE‡	FIXTURE LOCATION DESCRIPTION‡	DESCRIPTION‡	USE‡	LEAD SAMPLE RESULT (ppb)
Center for Educational Opportunity (Alternative Education Program)	253 Paradise Road	Aberdeen	Public	Faucet, Cold	Classroom	Room 5, Left Wall, First Station, Left		NC	55.20
Center for Educational Opportunity (Alternative Education Program)	253 Paradise Road	Aberdeen	Public	Faucet, Cold	Classroom	Room 5, Left Wall, First Station, Right		NC	51.80
Center for Educational Opportunity (Alternative Education Program)	253 Paradise Road	Aberdeen	Public	Faucet, Cold	Classroom	Room 5, Left Wall, Second Station, Left		NC	53.80
Center for Educational Opportunity (Alternative Education Program)	253 Paradise Road	Aberdeen	Public	Faucet, Cold	Classroom	Room 5, Left Wall, Second Station, Right		NC	54.80
Center for Educational Opportunity (Alternative Education Program)	253 Paradise Road	Aberdeen	Public	Faucet, Cold	Classroom	Room 5, Left Wall, Third Station, Left		NC	93.60
Center for Educational Opportunity (Alternative Education Program)	253 Paradise Road	Aberdeen	Public	Faucet, Cold	Classroom	Room 5, Left Wall, Third Station, Right		NC	49.20
Center for Educational Opportunity (Alternative Education Program)	253 Paradise Road	Aberdeen	Public	Faucet, Cold	Classroom	Room 5, Back Wall, Left Station, Left		NC	267.00
Center for Educational Opportunity (Alternative Education Program)	253 Paradise Road	Aberdeen	Public	Faucet, Cold	Classroom	Room 5, Back Wall, Left Station, Right		NC	231.00

Appendix H: Table 16. Elevated Lead Levels – Previous Reporting Period Between July 2, 2018, and July 1, 2019

‡As reported by school

‡‡Results made available to MDE after submittal deadline

SCHOOL NAME	SCHOOL ADDRESS	CITY	SCHOOL TYPE	FIXTURE TYPE‡	FIXTURE AREA TYPE‡	FIXTURE LOCATION DESCRIPTION‡	DESCRIPTION‡	USE‡	LEAD SAMPLE RESULT (ppb)
Center for Educational Opportunity (Alternative Education Program)	253 Paradise Road	Aberdeen	Public	Faucet, Cold	Classroom	Room 5, Back Wall, Middle Station, Left		NC	94.80
Center for Educational Opportunity (Alternative Education Program)	253 Paradise Road	Aberdeen	Public	Faucet, Cold	Classroom	Room 5, Back Wall, Middle Station, Right		NC	108.00
Center for Educational Opportunity (Alternative Education Program)	253 Paradise Road	Aberdeen	Public	Faucet, Cold	Classroom	Room 5, Back Wall, Right Station, Left		NC	65.40
Center for Educational Opportunity (Alternative Education Program)	253 Paradise Road	Aberdeen	Public	Faucet, Cold	Classroom	Room 5, Back Wall, Right Station, Right		NC	60.20
Center for Educational Opportunity (Alternative Education Program)	253 Paradise Road	Aberdeen	Public	Faucet, Cold	Classroom	Room 5, Right Wall, Right Station, Left		NC	131.00
Center for Educational Opportunity (Alternative Education Program)	253 Paradise Road	Aberdeen	Public	Faucet, Cold	Classroom	Room 5, Right Wall, Right Station, Right		NC	70.30
Center for Educational Opportunity (Alternative Education Program)	253 Paradise Road	Aberdeen	Public	Faucet, Cold	Nurses Office	Health Suite Room 116 Sink		CO	22.40
Edgewood Middle	2311 Willoughby Beach Road	Edgewood	Public	Drinking Water Fountain - Bubblers Style	Classroom	Drinking Fountain - Band Room 27		CO	3180.00

Appendix H: Table 16. Elevated Lead Levels – Previous Reporting Period Between July 2, 2018, and July 1, 2019

‡As reported by school

‡‡Results made available to MDE after submittal deadline

SCHOOL NAME	SCHOOL ADDRESS	CITY	SCHOOL TYPE	FIXTURE TYPE‡	FIXTURE AREA TYPE‡	FIXTURE LOCATION DESCRIPTION‡	DESCRIPTION‡	USE‡	LEAD SAMPLE RESULT (ppb)
Edgewood Middle	2311 Willoughby Beach Road	Edgewood	Public	Drinking Water Fountain - Bubbler Style	Classroom	Room 9 Drinking Fountain		CO	26.60
Edgewood Middle	2311 Willoughby Beach Road	Edgewood	Public	Faucet, Cold	Classroom	S21 Orange Pod		NC	91.50
Edgewood Middle	2311 Willoughby Beach Road	Edgewood	Public	Faucet, Cold	Classroom	Room 13 Sink		NC	30.50
Edgewood Middle	2311 Willoughby Beach Road	Edgewood	Public	Faucet, Cold	Classroom	Room 65 Sink, left		NC	22.90
Edgewood Middle	2311 Willoughby Beach Road	Edgewood	Public	Faucet, Cold	Classroom	Room 65 Sink, Second Left		NC	28.60
Edgewood Middle	2311 Willoughby Beach Road	Edgewood	Public	Faucet, Cold	Classroom	Room 65 Sink, Right		NC	56.00
Edgewood Middle	2311 Willoughby Beach Road	Edgewood	Public	Faucet, Cold	Classroom	Room 64 Sink, Second Left		NC	42.10
Edgewood Middle	2311 Willoughby Beach Road	Edgewood	Public	Faucet, Cold	Classroom	Room 64 Sink, Fourth Right		NC	89.30
Edgewood Middle	2311 Willoughby Beach Road	Edgewood	Public	Faucet, Cold	Classroom	Room 64 Sink, Third Right		NC	210.00
Edgewood Middle	2311 Willoughby Beach Road	Edgewood	Public	Faucet, Cold	Classroom	Room 64 Sink, Second Right		NC	102.00
Edgewood Middle	2311 Willoughby Beach Road	Edgewood	Public	Faucet, Cold	Classroom	Room 64 Sink, Right		NC	146.00
Edgewood Middle	2311 Willoughby Beach Road	Edgewood	Public	Faucet, Cold	Classroom	Room 56 Sink, Right		NC	88.20
Edgewood Middle	2311 Willoughby Beach Road	Edgewood	Public	Faucet, Cold	Classroom	Room 56 Sink, Third Right		NC	232.00

Appendix H: Table 16. Elevated Lead Levels – Previous Reporting Period Between July 2, 2018, and July 1, 2019

‡As reported by school

‡‡Results made available to MDE after submittal deadline

SCHOOL NAME	SCHOOL ADDRESS	CITY	SCHOOL TYPE	FIXTURE TYPE‡	FIXTURE AREA TYPE‡	FIXTURE LOCATION DESCRIPTION‡	DESCRIPTION‡	USE‡	LEAD SAMPLE RESULT (ppb)
Edgewood Middle	2311 Willoughby Beach Road	Edgewood	Public	Faucet, Cold	Classroom	Room 54 Sink, Left		NC	1460.00
Edgewood Middle	2311 Willoughby Beach Road	Edgewood	Public	Faucet, Cold	Classroom	Room 54 Sink, Second Left		NC	49.10
Edgewood Middle	2311 Willoughby Beach Road	Edgewood	Public	Faucet, Cold	Classroom	Room 54 Teacher's Sink		NC	49.10
Edgewood Middle	2311 Willoughby Beach Road	Edgewood	Public	Faucet, Cold	Classroom	S20 Between 53 and 54		NC	241.00
Edgewood Middle	2311 Willoughby Beach Road	Edgewood	Public	Faucet, Cold	Classroom	Room 53 Sink, Left		NC	23.70
Edgewood Middle	2311 Willoughby Beach Road	Edgewood	Public	Faucet, Cold	Classroom	Room 53 Sink, Second Left		NC	21.30
Edgewood Middle	2311 Willoughby Beach Road	Edgewood	Public	Faucet, Cold	Classroom	Room 53 Sink, Third Left		NC	20.90
Edgewood Middle	2311 Willoughby Beach Road	Edgewood	Public	Faucet, Cold	Classroom	Room 53 Sink, Right		NC	1440.00
Edgewood Middle	2311 Willoughby Beach Road	Edgewood	Public	Faucet, Cold	Classroom	Room 53 Sink, Second Right		NC	4240.00
Edgewood Middle	2311 Willoughby Beach Road	Edgewood	Public	Faucet, Cold	Classroom	Room 53 Sink, Third Right		NC	872.00
Edgewood Middle	2311 Willoughby Beach Road	Edgewood	Public	Faucet, Cold	Classroom	Room 53 Sink, Fourth Right		NC	301.00
Edgewood Middle	2311 Willoughby Beach Road	Edgewood	Public	Faucet, Cold	Classroom	Room 53 Teacher's Sink		NC	71.10
Edgewood Middle	2311 Willoughby Beach Road	Edgewood	Public	Faucet, Cold	Classroom	Room 42 Sink, Fourth Right		NC	40.60

Appendix H: Table 16. Elevated Lead Levels – Previous Reporting Period Between July 2, 2018, and July 1, 2019

‡As reported by school

‡‡Results made available to MDE after submittal deadline

SCHOOL NAME	SCHOOL ADDRESS	CITY	SCHOOL TYPE	FIXTURE TYPE‡	FIXTURE AREA TYPE‡	FIXTURE LOCATION DESCRIPTION‡	DESCRIPTION‡	USE‡	LEAD SAMPLE RESULT (ppb)
Edgewood Middle	2311 Willoughby Beach Road	Edgewood	Public	Faucet, Cold	Classroom	Room 43 Sink		NC	172.00
Edgewood Middle	2311 Willoughby Beach Road	Edgewood	Public	Faucet, Cold	Classroom	Room 50 Sink, Left		NC	545.00
Edgewood Middle	2311 Willoughby Beach Road	Edgewood	Public	Faucet, Cold	Classroom	Room 50 Sink, Second Left		NC	26.70
Edgewood Middle	2311 Willoughby Beach Road	Edgewood	Public	Faucet, Cold	Classroom	Room 50 Sink, Third Left		NC	22.10
Edgewood Middle	2311 Willoughby Beach Road	Edgewood	Public	Faucet, Cold	Classroom	Room 50 Sink, Fourth Left		NC	54.80
Edgewood Middle	2311 Willoughby Beach Road	Edgewood	Public	Faucet, Cold	Classroom	Room 50 Sink, Second Right		NC	67.50
Edgewood Middle	2311 Willoughby Beach Road	Edgewood	Public	Faucet, Cold	Classroom	Room 50 Sink, Third Right		NC	23.40
Edgewood Middle	2311 Willoughby Beach Road	Edgewood	Public	Faucet, Cold	Classroom	Room 51 Sink, Teacher's Sink		NC	39.40
Edgewood Middle	2311 Willoughby Beach Road	Edgewood	Public	Faucet, Cold	Classroom	Room 51 Sink, Fourth Right		NC	207.00
Edgewood Middle	2311 Willoughby Beach Road	Edgewood	Public	Faucet, Cold	Classroom	Room 8 Teacher's Sink		NC	28.80
Edgewood Middle	2311 Willoughby Beach Road	Edgewood	Public	Faucet, Cold	Classroom	Room 7 Sink, Right		NC	2450.00
Edgewood Middle	2311 Willoughby Beach Road	Edgewood	Public	Faucet, Cold	Classroom	Room 6 Sink, Left		NC	26.10
Edgewood Middle	2311 Willoughby Beach Road	Edgewood	Public	Faucet, Cold	Classroom	Room 6 Sink, Second Left		NC	95.00

Appendix H: Table 16. Elevated Lead Levels – Previous Reporting Period Between July 2, 2018, and July 1, 2019

‡As reported by school

‡‡Results made available to MDE after submittal deadline

SCHOOL NAME	SCHOOL ADDRESS	CITY	SCHOOL TYPE	FIXTURE TYPE‡	FIXTURE AREA TYPE‡	FIXTURE LOCATION DESCRIPTION‡	DESCRIPTION‡	USE‡	LEAD SAMPLE RESULT (ppb)
Edgewood Middle	2311 Willoughby Beach Road	Edgewood	Public	Faucet, Cold	Classroom	Room 6 Sink, Third Left		NC	22.00
Edgewood Middle	2311 Willoughby Beach Road	Edgewood	Public	Faucet, Cold	Classroom	Room 6 Sink, Backwall Right		NC	456.00
Edgewood Middle	2311 Willoughby Beach Road	Edgewood	Public	Faucet, Cold	Classroom	Room 6 Sink, Fourth Right		NC	43.70
Edgewood Middle	2311 Willoughby Beach Road	Edgewood	Public	Faucet, Cold	Classroom	Room 6 Sink, Third Right		NC	23.90
Edgewood Middle	2311 Willoughby Beach Road	Edgewood	Public	Faucet, Cold	Classroom	Room 6 Sink, Second Right		NC	109.00
Edgewood Middle	2311 Willoughby Beach Road	Edgewood	Public	Faucet, Cold	Classroom	Room 66 Sink, Left		NC	155.00
Edgewood Middle	2311 Willoughby Beach Road	Edgewood	Public	Faucet, Cold	Classroom	Room 66 Sink, Second Left		NC	49.60
Edgewood Middle	2311 Willoughby Beach Road	Edgewood	Public	Faucet, Cold	Classroom	Room 66 Sink, Third Left		NC	105.00
Edgewood Middle	2311 Willoughby Beach Road	Edgewood	Public	Faucet, Cold	Classroom	Room 66 Sink, Fourth Left		NC	56.20
Edgewood Middle	2311 Willoughby Beach Road	Edgewood	Public	Faucet, Cold	Classroom	Room 66 Sink, Right		NC	20.60
Edgewood Middle	2311 Willoughby Beach Road	Edgewood	Public	Faucet, Cold	Classroom	Room 66 Teacher's Sink		NC	31.70
Edgewood Middle	2311 Willoughby Beach Road	Edgewood	Public	Faucet, Cold	Classroom	Room 67 Sink, Left		NC	167.00
Edgewood Middle	2311 Willoughby Beach Road	Edgewood	Public	Faucet, Cold	Classroom	Room 67 Sink, Second Left		NC	166.00

Appendix H: Table 16. Elevated Lead Levels – Previous Reporting Period Between July 2, 2018, and July 1, 2019

‡As reported by school

‡‡Results made available to MDE after submittal deadline

SCHOOL NAME	SCHOOL ADDRESS	CITY	SCHOOL TYPE	FIXTURE TYPE‡	FIXTURE AREA TYPE‡	FIXTURE LOCATION DESCRIPTION‡	DESCRIPTION‡	USE‡	LEAD SAMPLE RESULT (ppb)
Edgewood Middle	2311 Willoughby Beach Road	Edgewood	Public	Faucet, Cold	Classroom	Room 67 Sink, Third Left		NC	1590.00
Edgewood Middle	2311 Willoughby Beach Road	Edgewood	Public	Faucet, Cold	Classroom	Room 67 Sink, Fourth Left		NC	73.20
Edgewood Middle	2311 Willoughby Beach Road	Edgewood	Public	Faucet, Cold	Classroom	Room 67 Sink, Fourth Right		NC	35.30
Edgewood Middle	2311 Willoughby Beach Road	Edgewood	Public	Faucet, Cold	Classroom	Room 67 Sink, Third Right		NC	36.70
Edgewood Middle	2311 Willoughby Beach Road	Edgewood	Public	Faucet, Cold	Classroom	Room 67 Sink, Second Right		NC	26.00
Edgewood Middle	2311 Willoughby Beach Road	Edgewood	Public	Faucet, Cold	Classroom	Room 67 Sink, Right		NC	22.40
Edgewood Middle	2311 Willoughby Beach Road	Edgewood	Public	Faucet, Cold	Classroom	Room 67 Teacher's Sink		NC	74.60
Edgewood Middle	2311 Willoughby Beach Road	Edgewood	Public	Faucet, Cold	Other	Room between Room 2 and Room 4		NC	39.70
Edgewood Middle	2311 Willoughby Beach Road	Edgewood	Public	Faucet, Cold	Storage Room/Area	Science Closet between 50-51		NC	1530.00
Havre de Grace High	700 Congress Avenue	Havre de Grace	Public	Faucet, Cold	Bathroom	Mens Locker Room Restroom, Far Left		CO	21.70
Havre de Grace High	700 Congress Avenue	Havre de Grace	Public	Faucet, Cold	Bathroom	Womens Restroom Sink, Auditorium, Far Left		CO	359.00
Havre de Grace High	700 Congress Avenue	Havre de Grace	Public	Faucet, Cold	Bathroom	Womens Restroom Sink, Auditorium, Second Left		CO	197.00
Havre de Grace High	700 Congress Avenue	Havre de Grace	Public	Faucet, Cold	Bathroom	Womens Restroom Sink, Auditorium, Second Right		CO	127.00

Appendix H: Table 16. Elevated Lead Levels – Previous Reporting Period Between July 2, 2018, and July 1, 2019

‡As reported by school

‡‡Results made available to MDE after submittal deadline

SCHOOL NAME	SCHOOL ADDRESS	CITY	SCHOOL TYPE	FIXTURE TYPE‡	FIXTURE AREA TYPE‡	FIXTURE LOCATION DESCRIPTION‡	DESCRIPTION‡	USE‡	LEAD SAMPLE RESULT (ppb)
Havre de Grace High	700 Congress Avenue	Havre de Grace	Public	Faucet, Cold	Bathroom	Womens Restroom Sink, Auditorium, Right		CO	196.00
Havre de Grace High	700 Congress Avenue	Havre de Grace	Public	Faucet, Cold	Bathroom	162 Womens Restroom Sink, Second Left		CO	5520.00
Havre de Grace High	700 Congress Avenue	Havre de Grace	Public	Faucet, Cold	Bathroom	162 Womens Restroom Sink, Second Right		CO	32.20
Havre de Grace High	700 Congress Avenue	Havre de Grace	Public	Faucet, Cold	Bathroom	Mens Restroom Sink, Auditorium, Right Wall, Right		CO	305.00
Havre de Grace High	700 Congress Avenue	Havre de Grace	Public	Faucet, Cold	Bathroom	525 Womens Restroom Sink, Dressing Area, Left		CO	958.00
Havre de Grace High	700 Congress Avenue	Havre de Grace	Public	Faucet, Cold	Classroom	161 Sink, Left		CO	37.50
Havre de Grace High	700 Congress Avenue	Havre de Grace	Public	Faucet, Cold	Classroom	510 Sink, Band		CO	146.00
Havre de Grace High	700 Congress Avenue	Havre de Grace	Public	Faucet, Cold	Classroom	512 Sink		CO	22.90
Havre de Grace High	700 Congress Avenue	Havre de Grace	Public	Faucet, Cold	Classroom (Science Lab)	230 Science Sink, Across from 232, Right Wall, Right		CO	21.00
Havre de Grace High	700 Congress Avenue	Havre de Grace	Public	Faucet, Cold	Classroom (Science Lab)	232 Science Sink, Across from 230, Back Wall, Left		CO	121.00
Havre de Grace High	700 Congress Avenue	Havre de Grace	Public	Faucet, Cold	Classroom (Science Lab)	234 Science Sink, Next to 233, Left Hallway Wall, Third Right		CO	57.70
Havre de Grace Middle	401 Lewis Lane	Havre de Grace	Public	Faucet, Cold	Bathroom	Mens Restroom Sink, Far Left, Across from 43		NC	1540.00
Havre de Grace Middle	401 Lewis Lane	Havre de Grace	Public	Faucet, Cold	Bathroom	Girls Restroom Sink, Far Left, Across from 43		NC	1630.00

Appendix H: Table 16. Elevated Lead Levels – Previous Reporting Period Between July 2, 2018, and July 1, 2019

‡As reported by school

‡‡Results made available to MDE after submittal deadline

SCHOOL NAME	SCHOOL ADDRESS	CITY	SCHOOL TYPE	FIXTURE TYPE‡	FIXTURE AREA TYPE‡	FIXTURE LOCATION DESCRIPTION‡	DESCRIPTION‡	USE‡	LEAD SAMPLE RESULT (ppb)
Havre de Grace Middle	401 Lewis Lane	Havre de Grace	Public	Faucet, Cold	Bathroom	Girls Restroom Sink, Right, Across from 43		NC	2200.00
Havre de Grace Middle	401 Lewis Lane	Havre de Grace	Public	Faucet, Cold	Bathroom	Girls Restroom Sink Across from 23, Right		NC	20.70
Havre de Grace Middle	401 Lewis Lane	Havre de Grace	Public	Faucet, Cold	Bathroom	Boy's Restroom Across from 34, Right		NC	2360.00
Havre de Grace Middle	401 Lewis Lane	Havre de Grace	Public	Faucet, Cold	Classroom	44 Sink		NC	24.70
Havre de Grace Middle	401 Lewis Lane	Havre de Grace	Public	Faucet, Cold	Classroom	15 Sink Left, Left		NC	181.00
Havre de Grace Middle	401 Lewis Lane	Havre de Grace	Public	Faucet, Cold	Classroom	15 Sink Left, Second Left		NC	206.00
Havre de Grace Middle	401 Lewis Lane	Havre de Grace	Public	Faucet, Cold	Classroom	15 Sink Left, Third Left		NC	69.20
Havre de Grace Middle	401 Lewis Lane	Havre de Grace	Public	Faucet, Cold	Classroom	15 Sink Left, Fourth Left		NC	122.00
Havre de Grace Middle	401 Lewis Lane	Havre de Grace	Public	Faucet, Cold	Classroom	15 Sink Left, Fifth Left		NC	502.00
Havre de Grace Middle	401 Lewis Lane	Havre de Grace	Public	Faucet, Cold	Classroom	15 Sink Right, Right		NC	38.70
Havre de Grace Middle	401 Lewis Lane	Havre de Grace	Public	Faucet, Cold	Classroom	15 Teachers Sink		NC	34.60
Havre de Grace Middle	401 Lewis Lane	Havre de Grace	Public	Faucet, Cold	Classroom	16 Sink Left, Left		NC	43.90
Havre de Grace Middle	401 Lewis Lane	Havre de Grace	Public	Faucet, Cold	Classroom	16 Sink Left, Second Left		NC	162.00
Havre de Grace Middle	401 Lewis Lane	Havre de Grace	Public	Faucet, Cold	Classroom	16 Sink Left, Third Left		NC	333.00
Havre de Grace Middle	401 Lewis Lane	Havre de Grace	Public	Faucet, Cold	Classroom	16 Sink Left, Fourth Left		NC	652.00
Havre de Grace Middle	401 Lewis Lane	Havre de Grace	Public	Faucet, Cold	Classroom	16 Sink Right, Fourth Right		NC	97.80

Appendix H: Table 16. Elevated Lead Levels – Previous Reporting Period Between July 2, 2018, and July 1, 2019

‡As reported by school

‡‡Results made available to MDE after submittal deadline

SCHOOL NAME	SCHOOL ADDRESS	CITY	SCHOOL TYPE	FIXTURE TYPE‡	FIXTURE AREA TYPE‡	FIXTURE LOCATION DESCRIPTION‡	DESCRIPTION‡	USE‡	LEAD SAMPLE RESULT (ppb)
Havre de Grace Middle	401 Lewis Lane	Havre de Grace	Public	Faucet, Cold	Classroom	16 Sink Right, Third Right		NC	1330.00
Havre de Grace Middle	401 Lewis Lane	Havre de Grace	Public	Faucet, Cold	Classroom	16 Sink Right, Second Right		NC	128.00
Havre de Grace Middle	401 Lewis Lane	Havre de Grace	Public	Faucet, Cold	Classroom	16 Sink Right, Right		NC	107.00
Havre de Grace Middle	401 Lewis Lane	Havre de Grace	Public	Faucet, Cold	Classroom	18 Left		NC	40.50
Havre de Grace Middle	401 Lewis Lane	Havre de Grace	Public	Faucet, Cold	Classroom	18 Back, Right		NC	39.00
Havre de Grace Middle	401 Lewis Lane	Havre de Grace	Public	Faucet, Cold	Classroom	22 Left, Second Left		NC	31.50
Havre de Grace Middle	401 Lewis Lane	Havre de Grace	Public	Faucet, Cold	Classroom	23 Left Sink, Second Left		NC	608.00
Havre de Grace Middle	401 Lewis Lane	Havre de Grace	Public	Faucet, Cold	Classroom	49 Sink		NC	21.80
Havre de Grace Middle	401 Lewis Lane	Havre de Grace	Public	Faucet, Cold	Classroom	Room 22 Right, Right		NC	88.00
Havre de Grace Middle	401 Lewis Lane	Havre de Grace	Public	Faucet, Cold	Classroom	Room 23 Left 3rd		NC	1680.00
Havre de Grace Middle	401 Lewis Lane	Havre de Grace	Public	Faucet, Cold	Classroom	Room 23 Left 4th Left		NC	836.00
Havre de Grace Middle	401 Lewis Lane	Havre de Grace	Public	Faucet, Cold	Classroom	Room 23 Left 5th Left		NC	8350.00
Havre de Grace Middle	401 Lewis Lane	Havre de Grace	Public	Faucet, Cold	Home Economics	27 Sink, Back Wall, Far Left		NC	23.70
Havre de Grace Middle	401 Lewis Lane	Havre de Grace	Public	Faucet, Cold	Home Economics	27 Sink, Back Wall, Second Left		NC	64.60
Havre de Grace Middle	401 Lewis Lane	Havre de Grace	Public	Faucet, Cold	Home Economics	27 Sink, Back Wall, Second Right		NC	39.20
Havre de Grace Middle	401 Lewis Lane	Havre de Grace	Public	Faucet, Cold	Home Economics	27 Sink by Washer		NC	25.90

Appendix H: Table 16. Elevated Lead Levels – Previous Reporting Period Between July 2, 2018, and July 1, 2019

‡As reported by school

‡‡Results made available to MDE after submittal deadline

SCHOOL NAME	SCHOOL ADDRESS	CITY	SCHOOL TYPE	FIXTURE TYPE‡	FIXTURE AREA TYPE‡	FIXTURE LOCATION DESCRIPTION‡	DESCRIPTION‡	USE‡	LEAD SAMPLE RESULT (ppb)
Havre de Grace Middle	401 Lewis Lane	Havre de Grace	Public	Faucet, Cold	Classroom (Science Lab)	20 Science Closet		NC	812.00
Havre de Grace Middle	401 Lewis Lane	Havre de Grace	Public	Faucet, Cold	Laundry Room	Laundry Room Sink		NC	40.60
Joppatowne High	555 Joppa Farm Road	Joppa	Public	Faucet, Cold	Bathroom	Outdoor Mens Restroom Sink, Right		NC	27.90
Joppatowne High	555 Joppa Farm Road	Joppa	Public	Faucet, Cold	Bathroom	Sink in Principal Office, Restroom		NC	34.40
Joppatowne High	555 Joppa Farm Road	Joppa	Public	Faucet, Cold	Bathroom	Womens Restroom Sink, Across from 101, Left		NC	54.10
Joppatowne High	555 Joppa Farm Road	Joppa	Public	Faucet, Cold	Bathroom	Mens Restroom Sink Across from 108, Left		NC	138.00
Joppatowne High	555 Joppa Farm Road	Joppa	Public	Faucet, Cold	Bathroom	Mens Restroom Sink Across from 108, Second Left		NC	104.00
Joppatowne High	555 Joppa Farm Road	Joppa	Public	Faucet, Cold	Bathroom	Mens Restroom Sink Across from 108, Third Left		NC	135.00
Joppatowne High	555 Joppa Farm Road	Joppa	Public	Faucet, Cold	Bathroom	Mens Restroom Sink Across from 108, Right		NC	166.00
Joppatowne High	555 Joppa Farm Road	Joppa	Public	Faucet, Cold	Classroom	Sink in Room 154, Left		NC	31.00
Joppatowne High	555 Joppa Farm Road	Joppa	Public	Faucet, Cold	Classroom	Sink in Room 155, Right		NC	31.70
Joppatowne High	555 Joppa Farm Road	Joppa	Public	Faucet, Cold	Classroom	Sink in Room 103, Left, Right		NC	32.10
Joppatowne High	555 Joppa Farm Road	Joppa	Public	Faucet, Cold	Classroom	Sink in 205, Back Second Left, Left		NC	23.90
Joppatowne High	555 Joppa Farm Road	Joppa	Public	Faucet, Cold	Classroom	Sink in 205, Back Second Left, Right		NC	187.00
Joppatowne High	555 Joppa Farm Road	Joppa	Public	Faucet, Cold	Classroom	Sink in 205, Back Third Left, Left		NC	36.40

Appendix H: Table 16. Elevated Lead Levels – Previous Reporting Period Between July 2, 2018, and July 1, 2019

‡As reported by school

‡‡Results made available to MDE after submittal deadline

SCHOOL NAME	SCHOOL ADDRESS	CITY	SCHOOL TYPE	FIXTURE TYPE‡	FIXTURE AREA TYPE‡	FIXTURE LOCATION DESCRIPTION‡	DESCRIPTION‡	USE‡	LEAD SAMPLE RESULT (ppb)
Joppatowne High	555 Joppa Farm Road	Joppa	Public	Faucet, Cold	Classroom	Sink in 205, Back Fifth Left, Left		NC	116.00
Joppatowne High	555 Joppa Farm Road	Joppa	Public	Faucet, Cold	Classroom	Sink in 205, Back Fifth Left, Right		NC	70.00
Joppatowne High	555 Joppa Farm Road	Joppa	Public	Faucet, Cold	Classroom	Sink in 206, Third Left Single		NC	41.20
Joppatowne High	555 Joppa Farm Road	Joppa	Public	Faucet, Cold	Classroom	Sink in 206, Fifth Right, Left		NC	37.60
Joppatowne High	555 Joppa Farm Road	Joppa	Public	Faucet, Cold	Classroom	Sink in 206, Right, Right		NC	32.40
Joppatowne High	555 Joppa Farm Road	Joppa	Public	Faucet, Cold	Classroom	Sink in 211 Left Wall, First Left		NC	49.20
Joppatowne High	555 Joppa Farm Road	Joppa	Public	Faucet, Cold	Classroom	Sink in 211 Left Wall, Fourth Left, Left		NC	26.70
Joppatowne High	555 Joppa Farm Road	Joppa	Public	Faucet, Cold	Classroom	Sink 211, Right Wall, Left, Right		NC	28.60
Joppatowne High	555 Joppa Farm Road	Joppa	Public	Faucet, Cold	Classroom	Sink 211, Right Wall, Second Left, Right		NC	69.30
Joppatowne High	555 Joppa Farm Road	Joppa	Public	Faucet, Cold	Classroom	Sink 211, Right Wall, Right, Right		NC	29.40
Joppatowne High	555 Joppa Farm Road	Joppa	Public	Faucet, Cold	Home Economics	Foods Sink in Room 101, Right Wall, Left		NC	102.00
Joppatowne High	555 Joppa Farm Road	Joppa	Public	Faucet, Cold	Home Economics	Foods Sink in Room 101, Right Wall, Right		NC	43.10
Joppatowne High	555 Joppa Farm Road	Joppa	Public	Faucet, Cold	Lounge	Sink in Teachers Lounge 12		NC	118.00
Joppatowne High	555 Joppa Farm Road	Joppa	Public	Faucet, Cold	Storage Room/Area	Storage Room 205/206 Sink		NC	28.10
Joppatowne High	555 Joppa Farm Road	Joppa	Public	Faucet, Cold	Classroom (Science Lab)	Room in 212 Chemistry Sink		NC	26.10
Magnolia Elementary	901 Trimble Road	Joppa	Public	Faucet, Cold	Bathroom	Outside Boys Restroom, Right		NC	391.00

Appendix H: Table 16. Elevated Lead Levels – Previous Reporting Period Between July 2, 2018, and July 1, 2019

‡As reported by school

‡‡Results made available to MDE after submittal deadline

SCHOOL NAME	SCHOOL ADDRESS	CITY	SCHOOL TYPE	FIXTURE TYPE‡	FIXTURE AREA TYPE‡	FIXTURE LOCATION DESCRIPTION‡	DESCRIPTION‡	USE‡	LEAD SAMPLE RESULT (ppb)
Magnolia Elementary	901 Trimble Road	Joppa	Public	Faucet, Cold	Bathroom	Outside Girls Restroom, Third Left		NC	277.00
Magnolia Elementary	901 Trimble Road	Joppa	Public	Faucet, Cold	Bathroom	Outside Boys Restroom, Left		NC	986.00
Magnolia Elementary	901 Trimble Road	Joppa	Public	Faucet, Cold	Bathroom	Outside Boys Restroom, Middle		NC	420.00
Magnolia Elementary	901 Trimble Road	Joppa	Public	Faucet, Cold	Classroom	Sink in Front of Planning A, Far Left		CO	69.10
Magnolia Middle	299 Fort Hoyle Road	Joppa	Public	Drinking Water Fountain - Bubbler Style	Classroom	Room 208 Drinking Fountain (PPW)		CO	31.60
Magnolia Middle	299 Fort Hoyle Road	Joppa	Public	Faucet, Cold	Bathroom	Boys Restroom Sink by 121, Right		NC	65.20
Magnolia Middle	299 Fort Hoyle Road	Joppa	Public	Faucet, Cold	Bathroom	Womens Restroom Sink, Across from Gym 1, Second Left		NC	254.00
Magnolia Middle	299 Fort Hoyle Road	Joppa	Public	Faucet, Cold	Bathroom	Girls Restroom Sink, Pool Locker Room		NC	101.00
Magnolia Middle	299 Fort Hoyle Road	Joppa	Public	Faucet, Cold	Bathroom	Boys Restroom Sink, Across from 218, Far Left		NC	75.30
Magnolia Middle	299 Fort Hoyle Road	Joppa	Public	Faucet, Cold	Classroom	Room 116 by AR 11, Fourth Left		NC	23.60
Magnolia Middle	299 Fort Hoyle Road	Joppa	Public	Faucet, Cold	Classroom	Room 218 (Ins. Computer Lab), Back Wall, Fourth Left		NC	244.00
Magnolia Middle	299 Fort Hoyle Road	Joppa	Public	Faucet, Cold	Office	Material Storage Sink, Media Center, Right Office		NC	27.80
Magnolia Middle	299 Fort Hoyle Road	Joppa	Public	Faucet, Cold	Storage Room/Area	SR21, Storage Room 216		NC	101.00
Magnolia Middle	299 Fort Hoyle Road	Joppa	Public	Faucet, Cold	Classroom (Science Lab)	Room 117 Science Sink, Right		NC	24.90
Magnolia Middle	299 Fort Hoyle Road	Joppa	Public	Faucet, Cold	Classroom (Science Lab)	Room 117 Science Sink, Third Right		NC	34.70

Appendix H: Table 16. Elevated Lead Levels – Previous Reporting Period Between July 2, 2018, and July 1, 2019

‡As reported by school

‡‡Results made available to MDE after submittal deadline

SCHOOL NAME	SCHOOL ADDRESS	CITY	SCHOOL TYPE	FIXTURE TYPE‡	FIXTURE AREA TYPE‡	FIXTURE LOCATION DESCRIPTION‡	DESCRIPTION‡	USE‡	LEAD SAMPLE RESULT (ppb)
Magnolia Middle	299 Fort Hoyle Road	Joppa	Public	Faucet, Cold	Classroom (Science Lab)	Room 117 Science Sink, Fifth Right		NC	85.90
Magnolia Middle	299 Fort Hoyle Road	Joppa	Public	Faucet, Cold	Classroom (Science Lab)	Room 117 Science Sink, Backwall Right		NC	21.50
Magnolia Middle	299 Fort Hoyle Road	Joppa	Public	Faucet, Cold	Classroom (Science Lab)	Room 107 Science Sink, Fifth Left		NC	44.60
Magnolia Middle	299 Fort Hoyle Road	Joppa	Public	Faucet, Cold	Classroom (Science Lab)	Room 106 Science Sink, Next to 105, Fifth Right		NC	226.00
Magnolia Middle	299 Fort Hoyle Road	Joppa	Public	Faucet, Cold	Classroom (Science Lab)	Room 106 Science Sink, Next to 105, Second Right		NC	30.30
Magnolia Middle	299 Fort Hoyle Road	Joppa	Public	Faucet, Cold	Classroom (Science Lab)	Room 106 Science Sink, Next to 105, Right Nearest Door		NC	97.50
Magnolia Middle	299 Fort Hoyle Road	Joppa	Public	Faucet, Cold	Classroom (Science Lab)	Room 216 Science Sink, Next to AR 21, Fifth Left		NC	26.50
Magnolia Middle	299 Fort Hoyle Road	Joppa	Public	Faucet, Cold	Classroom (Science Lab)	Room 206 Science Sink, Next to 205, Left		NC	50.80
Magnolia Middle	299 Fort Hoyle Road	Joppa	Public	Faucet, Cold	Classroom (Science Lab)	Room 206 Science Sink, Next to 205, Second Left		NC	45.90
Magnolia Middle	299 Fort Hoyle Road	Joppa	Public	Faucet, Cold	Classroom (Science Lab)	Room 206 Science Sink, Next to 205, Third Left		NC	64.60
Magnolia Middle	299 Fort Hoyle Road	Joppa	Public	Faucet, Cold	Classroom (Science Lab)	Room 206 Science Sink, Next to 205, Fifth Right		NC	42.10
Magnolia Middle	299 Fort Hoyle Road	Joppa	Public	Faucet, Cold	Classroom (Science Lab)	Room 206 Science Sink, Next to 205, Fourth Right		NC	20.70
Magnolia Middle	299 Fort Hoyle Road	Joppa	Public	Faucet, Cold	Classroom (Science Lab)	Room 206 Science Sink, Next to 205, Third Right		NC	38.10
Magnolia Middle	299 Fort Hoyle Road	Joppa	Public	Faucet, Cold	Classroom (Science Lab)	Room 206 Science Sink, Next to 205, Second Right		NC	49.80

Appendix H: Table 16. Elevated Lead Levels – Previous Reporting Period Between July 2, 2018, and July 1, 2019

‡As reported by school

‡‡Results made available to MDE after submittal deadline

SCHOOL NAME	SCHOOL ADDRESS	CITY	SCHOOL TYPE	FIXTURE TYPE‡	FIXTURE AREA TYPE‡	FIXTURE LOCATION DESCRIPTION‡	DESCRIPTION‡	USE‡	LEAD SAMPLE RESULT (ppb)
Magnolia Middle	299 Fort Hoyle Road	Joppa	Public	Faucet, Cold	Classroom (Science Lab)	Room 207 Science Sink from Hallway, Back Wall, Left		NC	45.60
Patterson Mill Middle/High	85 Patterson Mill Road	Bel Air	Public	Faucet, Cold	Classroom	E112 Sink, Back Wall, Left, Right		NC	21.70
Patterson Mill Middle/High	85 Patterson Mill Road	Bel Air	Public	Faucet, Cold	Classroom	E112 Sink, Third Left, Right		NC	21.90
Patterson Mill Middle/High	85 Patterson Mill Road	Bel Air	Public	Faucet, Cold	Classroom	E129 Across from 126, Right Wall, Fourth Right, Right		NC	23.20
Patterson Mill Middle/High	85 Patterson Mill Road	Bel Air	Public	Faucet, Cold	Classroom	E227 Sink, Across from Restroom, Left, Left		NC	28.80
Patterson Mill Middle/High	85 Patterson Mill Road	Bel Air	Public	Faucet, Cold	Classroom	G124 Sink, Across from G126, Second Left		NC	217.00
Patterson Mill Middle/High	85 Patterson Mill Road	Bel Air	Public	Faucet, Cold	Classroom	G124 Sink, Across from G126, Third Left		NC	22.50
Patterson Mill Middle/High	85 Patterson Mill Road	Bel Air	Public	Faucet, Cold	Classroom	G236 Sink, Across from G206, Left, Left		NC	42.50
Patterson Mill Middle/High	85 Patterson Mill Road	Bel Air	Public	Faucet, Cold	Classroom	F123, Across from F125, Left Wall, Left		CO	23.70
Patterson Mill Middle/High	85 Patterson Mill Road	Bel Air	Public	Faucet, Cold	Classroom	E112 Sink, Right Wall, Second Right, Left		NC	38.10
Patterson Mill Middle/High	85 Patterson Mill Road	Bel Air	Public	Faucet, Cold	Classroom	E112 Sink, Right Wall, Second Right, Right		NC	21.10
Patterson Mill Middle/High	85 Patterson Mill Road	Bel Air	Public	Faucet, Cold	Classroom	E112 Sink, Right Wall, Right, Left		NC	31.10
Patterson Mill Middle/High	85 Patterson Mill Road	Bel Air	Public	Faucet, Cold	Classroom	E112 Sink, Right Wall, Right, Right		NC	312.00
Patterson Mill Middle/High	85 Patterson Mill Road	Bel Air	Public	Faucet, Cold	Classroom	E129 Sink, Across from E126, Left Wall Left, Right		NC	25.40

Appendix H: Table 16. Elevated Lead Levels – Previous Reporting Period Between July 2, 2018, and July 1, 2019

‡As reported by school

‡‡Results made available to MDE after submittal deadline

SCHOOL NAME	SCHOOL ADDRESS	CITY	SCHOOL TYPE	FIXTURE TYPE‡	FIXTURE AREA TYPE‡	FIXTURE LOCATION DESCRIPTION‡	DESCRIPTION‡	USE‡	LEAD SAMPLE RESULT (ppb)
Patterson Mill Middle/High	85 Patterson Mill Road	Bel Air	Public	Faucet, Cold	Classroom	E129 Sink, Across from E126, Left Wall Right, Left		NC	25.30
Patterson Mill Middle/High	85 Patterson Mill Road	Bel Air	Public	Faucet, Cold	Classroom	E129 Sink, Across from E126, Left Wall Right, Right		NC	27.10
Patterson Mill Middle/High	85 Patterson Mill Road	Bel Air	Public	Faucet, Cold	Classroom	E129 Sink, Across from E126, Right Wall, Fourth Right, Left		NC	21.00
Patterson Mill Middle/High	85 Patterson Mill Road	Bel Air	Public	Faucet, Cold	Classroom	E129 Across from 126, Right Wall, Second Right, Right		NC	58.20
Patterson Mill Middle/High	85 Patterson Mill Road	Bel Air	Public	Faucet, Cold	Classroom	F102 Across from F116, Left, Right		NC	281.00
Patterson Mill Middle/High	85 Patterson Mill Road	Bel Air	Public	Faucet, Cold	Classroom	F102 Across from F116, Third Left, Right		NC	53.50
Patterson Mill Middle/High	85 Patterson Mill Road	Bel Air	Public	Faucet, Cold	Classroom	F102 Across from F116 Back Wall Right, Right		NC	93.00
Patterson Mill Middle/High	85 Patterson Mill Road	Bel Air	Public	Faucet, Cold	Classroom	F123 Sink Left Wall Left, Right		NC	68.80
Patterson Mill Middle/High	85 Patterson Mill Road	Bel Air	Public	Faucet, Cold	Classroom	F123 Sink, Across from F125, Second Left, Left		NC	36.70
Patterson Mill Middle/High	85 Patterson Mill Road	Bel Air	Public	Faucet, Cold	Classroom	E227 Sink, Across from Restroom, Third Left, Left		NC	21.80
Patterson Mill Middle/High	85 Patterson Mill Road	Bel Air	Public	Faucet, Cold	Classroom	E227 Sink, Across from Restroom, Third Left, Right		NC	21.20
Patterson Mill Middle/High	85 Patterson Mill Road	Bel Air	Public	Faucet, Cold	Classroom	F209 Sink, Across from F223, Fourth Left, Left		NC	34.90
Patterson Mill Middle/High	85 Patterson Mill Road	Bel Air	Public	Faucet, Cold	Classroom	F209 Sink, Across from F223, Back Wall, Right, Left		NC	37.10
Patterson Mill Middle/High	85 Patterson Mill Road	Bel Air	Public	Faucet, Cold	Classroom	F229 Sink, Across from F202, Left, Right		NC	21.80

Appendix H: Table 16. Elevated Lead Levels – Previous Reporting Period Between July 2, 2018, and July 1, 2019

‡As reported by school

‡‡Results made available to MDE after submittal deadline

SCHOOL NAME	SCHOOL ADDRESS	CITY	SCHOOL TYPE	FIXTURE TYPE‡	FIXTURE AREA TYPE‡	FIXTURE LOCATION DESCRIPTION‡	DESCRIPTION‡	USE‡	LEAD SAMPLE RESULT (ppb)
Patterson Mill Middle/High	85 Patterson Mill Road	Bel Air	Public	Faucet, Cold	Classroom	F229 Sink, Across from F202, Second Left, Left		NC	27.50
Patterson Mill Middle/High	85 Patterson Mill Road	Bel Air	Public	Faucet, Cold	Classroom	F229 Sink, Across from F202, First Right, Left		NC	21.50
Patterson Mill Middle/High	85 Patterson Mill Road	Bel Air	Public	Faucet, Cold	Classroom	G217 Sink, Across from G231, Second Left, Left		NC	21.80
Patterson Mill Middle/High	85 Patterson Mill Road	Bel Air	Public	Faucet, Cold	Classroom	F123 Front Wall, Right, Right		NC	58.10
Roye-Williams Elementary	201 Oakington Road	Havre de Grace	Public	Faucet, Cold	Bathroom	I & T Restroom Sink, Right		NC	27.70
Roye-Williams Elementary	201 Oakington Road	Havre de Grace	Public	Faucet, Cold	Classroom	Partners for Success Sink		NC	59.60
Roye-Williams Elementary	201 Oakington Road	Havre de Grace	Public	Faucet, Cold	Classroom	I & T Sink		NC	28.20
Southampton Middle	1200 Moores Mill Road	Bel Air	Public	Drinking Water Fountain - Bubbler Style	Classroom	Room 104 Drinking Fountain		CO	108.00
Southampton Middle	1200 Moores Mill Road	Bel Air	Public	Drinking Water Fountain - Bubbler Style	Classroom	Room 124 Drinking Fountain		CO	53.10
Southampton Middle	1200 Moores Mill Road	Bel Air	Public	Drinking Water Fountain - Bubbler Style	Classroom	Room 117 Drinking Fountain		CO	29.90
Southampton Middle	1200 Moores Mill Road	Bel Air	Public	Drinking Water Fountain - Bubbler Style	Hallway	Drinking Fountain Across from 131		CO	226.00
Southampton Middle	1200 Moores Mill Road	Bel Air	Public	Drinking Water Fountain - Bubbler Style	Hallway	Drinking Fountain Across from 109		CO	50.20
Southampton Middle	1200 Moores Mill Road	Bel Air	Public	Faucet, Cold	Bathroom	Girls Restroom Across from 130, Right		NC	36.50
Southampton Middle	1200 Moores Mill Road	Bel Air	Public	Faucet, Cold	Classroom	233 Sink		NC	24.60

Appendix H: Table 16. Elevated Lead Levels – Previous Reporting Period Between July 2, 2018, and July 1, 2019

‡As reported by school

‡‡Results made available to MDE after submittal deadline

SCHOOL NAME	SCHOOL ADDRESS	CITY	SCHOOL TYPE	FIXTURE TYPE‡	FIXTURE AREA TYPE‡	FIXTURE LOCATION DESCRIPTION‡	DESCRIPTION‡	USE‡	LEAD SAMPLE RESULT (ppb)
Southampton Middle	1200 Moores Mill Road	Bel Air	Public	Faucet, Cold	Classroom	Room 134 Sink, Left		NC	30.40
Southampton Middle	1200 Moores Mill Road	Bel Air	Public	Faucet, Cold	Classroom	Room 115 Sink		NC	65.40
Southampton Middle	1200 Moores Mill Road	Bel Air	Public	Faucet, Cold	Classroom	232 Sink		NC	43.90
Southampton Middle	1200 Moores Mill Road	Bel Air	Public	Faucet, Cold	Storage Room/Area	S 23 Sink Chemical Storage		NC	612.00
Southampton Middle	1200 Moores Mill Road	Bel Air	Public	Faucet, Cold	Classroom (Science Lab)	Room 230 Science Sink, First Left		NC	41.20
Southampton Middle	1200 Moores Mill Road	Bel Air	Public	Faucet, Cold	Classroom (Science Lab)	Room 230 Science Sink, Second Left		NC	122.00
Southampton Middle	1200 Moores Mill Road	Bel Air	Public	Faucet, Cold	Classroom (Science Lab)	Room 230 Science Sink, Third Left		NC	71.20
Southampton Middle	1200 Moores Mill Road	Bel Air	Public	Faucet, Cold	Classroom (Science Lab)	Room 230 Science Sink, Fourth Left		NC	48.40
Southampton Middle	1200 Moores Mill Road	Bel Air	Public	Faucet, Cold	Classroom (Science Lab)	Room 230 Science Sink, Fifth Left		NC	148.00
Southampton Middle	1200 Moores Mill Road	Bel Air	Public	Faucet, Cold	Classroom (Science Lab)	Room 230 Science Sink, Fifth Right		NC	186.00
Southampton Middle	1200 Moores Mill Road	Bel Air	Public	Faucet, Cold	Classroom (Science Lab)	Room 230 Science Sink, Fourth Right		NC	48.70
Southampton Middle	1200 Moores Mill Road	Bel Air	Public	Faucet, Cold	Classroom (Science Lab)	Room 230 Science Sink, Second Right		NC	22.20
Southampton Middle	1200 Moores Mill Road	Bel Air	Public	Faucet, Cold	Classroom (Science Lab)	Room 229 Science Sink, Second Left		NC	132.00
Southampton Middle	1200 Moores Mill Road	Bel Air	Public	Faucet, Cold	Classroom (Science Lab)	Room 229 Science Sink, Third Left		NC	731.00
Southampton Middle	1200 Moores Mill Road	Bel Air	Public	Faucet, Cold	Classroom (Science Lab)	Room 229 Science Sink, Fourth Left		NC	248.00
Southampton Middle	1200 Moores Mill Road	Bel Air	Public	Faucet, Cold	Classroom (Science Lab)	Room 229 Science Sink, Fifth Left		NC	31.30

Appendix H: Table 16. Elevated Lead Levels – Previous Reporting Period Between July 2, 2018, and July 1, 2019

‡As reported by school

‡‡Results made available to MDE after submittal deadline

SCHOOL NAME	SCHOOL ADDRESS	CITY	SCHOOL TYPE	FIXTURE TYPE‡	FIXTURE AREA TYPE‡	FIXTURE LOCATION DESCRIPTION‡	DESCRIPTION‡	USE‡	LEAD SAMPLE RESULT (ppb)
Southampton Middle	1200 Moores Mill Road	Bel Air	Public	Faucet, Cold	Classroom (Science Lab)	Room 229 Science Sink, Fifth Right		NC	2130.00
Southampton Middle	1200 Moores Mill Road	Bel Air	Public	Faucet, Cold	Classroom (Science Lab)	Room 229 Science Sink, Fourth Right		NC	417.00
Southampton Middle	1200 Moores Mill Road	Bel Air	Public	Faucet, Cold	Classroom (Science Lab)	Room 229 Science Sink, Third Right		NC	59.10
Southampton Middle	1200 Moores Mill Road	Bel Air	Public	Faucet, Cold	Classroom (Science Lab)	Room 229 Science Sink, Second Right		NC	254.00
Southampton Middle	1200 Moores Mill Road	Bel Air	Public	Faucet, Cold	Classroom (Science Lab)	Room 229 Science Sink, First Right		NC	78.40
Southampton Middle	1200 Moores Mill Road	Bel Air	Public	Faucet, Cold	Classroom (Science Lab)	Room 226 Science Sink, Second Left		NC	31.20
Southampton Middle	1200 Moores Mill Road	Bel Air	Public	Faucet, Cold	Classroom (Science Lab)	Room 226 Science Sink, Third Left		NC	85.20
Southampton Middle	1200 Moores Mill Road	Bel Air	Public	Faucet, Cold	Classroom (Science Lab)	Room 226 Science Sink, Fourth Left		NC	51.90
Southampton Middle	1200 Moores Mill Road	Bel Air	Public	Faucet, Cold	Classroom (Science Lab)	Room 226 Science Sink, Fifth Left		NC	38.50
Southampton Middle	1200 Moores Mill Road	Bel Air	Public	Faucet, Cold	Classroom (Science Lab)	Room 226 Science Sink, Fifth Right		NC	179.00
Southampton Middle	1200 Moores Mill Road	Bel Air	Public	Faucet, Cold	Classroom (Science Lab)	Room 226 Science Sink, Fourth Right		NC	83.50
Southampton Middle	1200 Moores Mill Road	Bel Air	Public	Faucet, Cold	Classroom (Science Lab)	Room 226 Science Sink, Third Right		NC	23.50
Southampton Middle	1200 Moores Mill Road	Bel Air	Public	Faucet, Cold	Classroom (Science Lab)	Room 226 Science Sink, Second Right		NC	745.00
Southampton Middle	1200 Moores Mill Road	Bel Air	Public	Faucet, Cold	Classroom (Science Lab)	Room 228 Science Sink, Second Left		NC	20.50
Southampton Middle	1200 Moores Mill Road	Bel Air	Public	Faucet, Cold	Classroom (Science Lab)	Room 228 Science Sink, Third Left		NC	277.00
Southampton Middle	1200 Moores Mill Road	Bel Air	Public	Faucet, Cold	Classroom (Science Lab)	Room 228 Science Sink, Fourth Left		NC	121.00

Appendix H: Table 16. Elevated Lead Levels – Previous Reporting Period Between July 2, 2018, and July 1, 2019

‡As reported by school

‡‡Results made available to MDE after submittal deadline

SCHOOL NAME	SCHOOL ADDRESS	CITY	SCHOOL TYPE	FIXTURE TYPE‡	FIXTURE AREA TYPE‡	FIXTURE LOCATION DESCRIPTION‡	DESCRIPTION‡	USE‡	LEAD SAMPLE RESULT (ppb)
Southampton Middle	1200 Moores Mill Road	Bel Air	Public	Faucet, Cold	Classroom (Science Lab)	Room 228 Science Sink, Fifth Left		NC	326.00
Southampton Middle	1200 Moores Mill Road	Bel Air	Public	Faucet, Cold	Classroom (Science Lab)	Room 228 Science Sink, Fifth Right		NC	35.70
Southampton Middle	1200 Moores Mill Road	Bel Air	Public	Faucet, Cold	Classroom (Science Lab)	Room 228 Science Sink, Fourth Right		NC	34.00
Southampton Middle	1200 Moores Mill Road	Bel Air	Public	Faucet, Cold	Classroom (Science Lab)	Room 221 Science Sink, Fifth Right		NC	2080.00
Southampton Middle	1200 Moores Mill Road	Bel Air	Public	Faucet, Cold	Classroom (Science Lab)	Room 221 Science Sink, Fourth Right		NC	927.00
Southampton Middle	1200 Moores Mill Road	Bel Air	Public	Faucet, Cold	Classroom (Science Lab)	Room 221 Science Sink, Third Right		NC	534.00
Southampton Middle	1200 Moores Mill Road	Bel Air	Public	Faucet, Cold	Classroom (Science Lab)	Room 221 Science Sink, Second Right		NC	640.00
Southampton Middle	1200 Moores Mill Road	Bel Air	Public	Faucet, Cold	Classroom (Science Lab)	Room 221 Science Sink, First Right		NC	159.00
Southampton Middle	1200 Moores Mill Road	Bel Air	Public	Kitchen Kettle, Cold	Kitchen	Kettle, Left		NC	20.50
William S. James Elementary	1 Laurentum Parkway	Abingdon	Public	Faucet, Cold	Bathroom	Girls Restroom Across from Pod 1 & 2, Second Left		NC	23.40
William S. James Elementary	1 Laurentum Parkway	Abingdon	Public	Faucet, Cold	Bathroom	Outside Girl's Restroom Sink, Second Left		NC	565.00
William S. James Elementary	1 Laurentum Parkway	Abingdon	Public	Faucet, Cold	Bathroom	Boy's Restroom Across from 4 & 5, Right		NC	42.90
William S. James Elementary	1 Laurentum Parkway	Abingdon	Public	Faucet, Cold	Bathroom	Outside Boy's Restroom Sink, Left		NC	143.00
William S. James Elementary	1 Laurentum Parkway	Abingdon	Public	Faucet, Cold	Bathroom	Outside Boy's Restroom Sink, Middle		NC	539.00
William S. James Elementary	1 Laurentum Parkway	Abingdon	Public	Faucet, Cold	Bathroom	Outside Boy's Restroom Sink, Right		NC	834.00

Appendix H: Table 16. Elevated Lead Levels – Previous Reporting Period Between July 2, 2018, and July 1, 2019

‡As reported by school

‡‡Results made available to MDE after submittal deadline

SCHOOL NAME	SCHOOL ADDRESS	CITY	SCHOOL TYPE	FIXTURE TYPE‡	FIXTURE AREA TYPE‡	FIXTURE LOCATION DESCRIPTION‡	DESCRIPTION‡	USE‡	LEAD SAMPLE RESULT (ppb)
William S. James Elementary	1 Laurentum Parkway	Abingdon	Public	Faucet, Cold	Bathroom	Outside Girl's Restroom Sink, Left		NC	614.00
HOWARD COUNTY									
Centennial High	4300 Centennial Lane	Ellicott City	Public	Faucet, Cold	Concessions	In concession stand - sink	OT - Concession Stand Sink	CO	36.60
Centennial High	4300 Centennial Lane	Ellicott City	Public	Faucet, Cold	Home Economics	In room 603 - sink	HE - Home Economic Sink	CO	24.40
Centennial High	4300 Centennial Lane	Ellicott City	Public	Faucet, Cold	Home Economics	In room 603 - sink	HE - Home Economic Sink	CO	31.90
Centennial High	4300 Centennial Lane	Ellicott City	Public	Faucet, Cold	Home Economics	In room 603 - sink	HE - Home Economic Sink	CO	42.00
Centennial High	4300 Centennial Lane	Ellicott City	Public	Faucet, Cold	Home Economics	In room 603 - sink	HE - Home Economic Sink	CO	80.00
Centennial High	4300 Centennial Lane	Ellicott City	Public	Faucet, Cold	Kitchen	In kitchen, left side - kitchen sink	KS - Kitchen Sink	CO	28.70
Centennial High	4300 Centennial Lane	Ellicott City	Public	Faucet, Cold	Kitchen	In kitchen, left side - kitchen sink	KS - Kitchen Sink	CO	36.30
Centennial High	4300 Centennial Lane	Ellicott City	Public	Faucet, Cold	Lounge	In teachers' lounge, right sink	TL - Teacher's Lounge Sink	CO	322.80
Centennial High	4300 Centennial Lane	Ellicott City	Public	Drinking Water Fountain - Cooler/Chiller Style		In 602, next to sink - drinking fountain	DF/C - Drinking Fountain/Chilled	CO	27.10
Clemens Crossing Elementary	10320 Quarterstaff Road	Columbia	Public	Faucet, Cold	Kitchen	KS - Kitchen Sink	KS - Kitchen Sink	CO	86.20
Dunloggin Middle	9129 Northfield Road	Ellicott City	Public	Faucet, Cold	Kitchen	KS - Kitchen Sink	KS - Kitchen Sink	CO	44.30
Dunloggin Middle	9129 Northfield Road	Ellicott City	Public	Faucet, Cold	Kitchen	KS - Kitchen Sink	KS - Kitchen Sink	CO	60.60

Appendix H: Table 16. Elevated Lead Levels – Previous Reporting Period Between July 2, 2018, and July 1, 2019

‡As reported by school

‡‡Results made available to MDE after submittal deadline

SCHOOL NAME	SCHOOL ADDRESS	CITY	SCHOOL TYPE	FIXTURE TYPE‡	FIXTURE AREA TYPE‡	FIXTURE LOCATION DESCRIPTION‡	DESCRIPTION‡	USE‡	LEAD SAMPLE RESULT (ppb)
Lake Elkhorn Middle	6680 Cradlerock Way	Columbia	Public	Faucet, Cold	Home Economics	HE - Home Economic Sink	HE	CO	22.20
PRINCE GEORGE'S COUNTY									
Robert Frost Elementary	6419 85th Avenue	New Carrollton	Public	Faucet, Cold	Kitchen	Kitchen	Faucet, Cold	NC	42.20
WICOMICO COUNTY									
Pittsville Elementary/Middle	34404 Old Ocean City Road	Pittsville	Public	Faucet, Cold	Home Economics	Room C5 Prep Sink 1 (LL)	HE, Floor: 1	CO	35.50
Pittsville Elementary/Middle	34404 Old Ocean City Road	Pittsville	Public	Faucet, Cold	Home Economics	Room C5 Prep Sink 1 (LL)	HE, Floor: 1	CO	79.30
Pittsville Elementary/Middle	34404 Old Ocean City Road	Pittsville	Public	Faucet, Cold	Home Economics	Room C5 Prep Sink 2 (LC)	HE, Floor: 1	CO	85.00
Pittsville Elementary/Middle	34404 Old Ocean City Road	Pittsville	Public	Faucet, Cold	Home Economics	Room C5 Prep Sink 3 (RC)	HE, Floor: 1	CO	22.30
Pittsville Elementary/Middle	34404 Old Ocean City Road	Pittsville	Public	Faucet, Cold	Home Economics	Room C5 Prep Sink 3 (RC)	HE, Floor: 1	CO	84.50
Pittsville Elementary/Middle	34404 Old Ocean City Road	Pittsville	Public	Faucet, Cold	Home Economics	Room C5 Prep Sink 4 (RR)	HE, Floor: 1	CO	37.10
Pittsville Elementary/Middle	34404 Old Ocean City Road	Pittsville	Public	Faucet, Cold	Home Economics	Room C5 Prep Sink 4 (RR)	HE, Floor: 1	CO	37.30
Pittsville Elementary/Middle	34404 Old Ocean City Road	Pittsville	Public	Faucet, Cold	Kitchen	Kitchen Prep Sink	KS, Floor: 1	CO	30.10
Pittsville Elementary/Middle	34404 Old Ocean City Road	Pittsville	Public	Faucet, Cold	Kitchen	Kitchen Prep Sink	KS, Floor: 1	CO	82.40

Appendix H: Table 16. Elevated Lead Levels – Previous Reporting Period Between July 2, 2018, and July 1, 2019

‡As reported by school

‡‡Results made available to MDE after submittal deadline

APPENDIX I

Tables 17 and 18. Schools Conducted Lead Testing and Elevated Lead
Levels, Previous Reporting Period
Between July 2, 2017, and July 1, 2018

[This page intentionally left blank]

Table 17. Schools Conducted Lead Testing – Previous Reporting Period Between July 2, 2017, and July 1, 2018*****

SCHOOL NAME	SCHOOL STREET ADDRESS	CITY	ZIP	SCHOOL TYPE	ANY ELEVATED LEAD RESULTS?
ALLEGANY COUNTY					
NO DATA					
ANNE ARUNDEL COUNTY					
Woodside Elementary	160 Funke Road	Glen Burnie	21061	Public	No
BALTIMORE CITY					
NO DATA					
BALTIMORE COUNTY					
NO DATA					
CALVERT COUNTY					
NO DATA					
CAROLINE COUNTY					
NO DATA					
CARROLL COUNTY					
NO DATA					
CECIL COUNTY					
NO DATA					
CHARLES COUNTY					
NO DATA					
DORCHESTER COUNTY					
NO DATA					
FREDERICK COUNTY					
NO DATA					
GARRETT COUNTY					
NO DATA					
HARFORD COUNTY					
NO DATA					

Appendix I: Table 17. Schools Conducted Lead Testing – Previous Reporting Period Between July 2, 2017, and July 1, 2018

*Data verification in progress / Insufficient documentation

**Schools with some samples that need further verification / required documentation (Note: only samples that have been verified are included in this report)

***Schools with first-draw and flushed samples

****Includes some samples with improper protocol

*****Results made available to MDE after submittal deadline

SCHOOL NAME	SCHOOL STREET ADDRESS	CITY	ZIP	SCHOOL TYPE	ANY ELEVATED LEAD RESULTS?
HOWARD COUNTY					
NO DATA					
KENT COUNTY					
Galena Elementary	114 South Main Street	Galena	21635	Public	No ***
H. H. Garnet Elementary	320 Calvert Street	Chestertown	21620	Public	No ***
Kent County High	25301 Lambs Meadow Road	Worton	21678	Public	No ***
Kent County Middle	402 East Campus Avenue	Chestertown	21620	Public	No ***
Rock Hall Elementary	21203 Sharp Street	Rock Hall	21661	Public	No ***
MONTGOMERY COUNTY					
NO DATA					
PRINCE GEORGE'S COUNTY					
Beltsville Adventist School	4230 Ammendale Road	Beltsville	20705	Private	No
College Park Nursery School	4512 College Avenue	College Park	20740	Private	No **
Lanham Christian School	8400 Good Luck Road	Lanham	20706	Private	****
QUEEN ANNE'S COUNTY					
NO DATA					
ST. MARY'S COUNTY					
NO DATA					
SOMERSET COUNTY					
NO DATA					
TALBOT COUNTY					
NO DATA					
WASHINGTON COUNTY					
NO DATA					
WICOMICO COUNTY					
NO DATA					

Appendix I: Table 17. Schools Conducted Lead Testing – Previous Reporting Period Between July 2, 2017, and July 1, 2018

*Data verification in progress / Insufficient documentation

**Schools with some samples that need further verification / required documentation (Note: only samples that have been verified are included in this report)

***Schools with first-draw and flushed samples

****Includes some samples with improper protocol

*****Results made available to MDE after submittal deadline

SCHOOL NAME	SCHOOL STREET ADDRESS	CITY	ZIP	SCHOOL TYPE	ANY ELEVATED LEAD RESULTS?
WORCESTER COUNTY					
NO DATA					

Appendix I: Table 17. Schools Conducted Lead Testing – Previous Reporting Period Between July 2, 2017, and July 1, 2018

*Data verification in progress / Insufficient documentation

**Schools with some samples that need further verification / required documentation (Note: only samples that have been verified are included in this report)

***Schools with first-draw and flushed samples

****Includes some samples with improper protocol

*****Results made available to MDE after submittal deadline

[This page intentionally left blank]

Table 18. Elevated Lead Levels - Period Between July 2, 2017, and July 1, 2018^{††}

SCHOOL NAME	SCHOOL ADDRESS	CITY	SCHOOL TYPE	FIXTURE TYPE [†]	FIXTURE AREA TYPE [†]	FIXTURE LOCATION DESCRIPTION [†]	DESCRIPTION [†]	USE [†]	LEAD SAMPLE RESULT (ppb)
NO DATA									

Appendix I: Table 18. Elevated Lead Levels - Period Between July 2, 2017, and July 1, 2018

[†]As reported by school

^{††}Results made available to MDE after submittal deadline

[This page intentionally left blank