



TESTING FOR LEAD IN DRINKING WATER FOR MARYLAND PUBLIC AND NONPUBLIC SCHOOLS

Prepared for:

Larry Hogan, Governor
State of Maryland
and
the Maryland General Assembly

December 2019



Maryland
Department of
the Environment

Ben Grumbles
Secretary



Karen B. Salmon
State Superintendent

Table of Contents

EXECUTIVE SUMMARY	1
BACKGROUND	3
NEW LEGISLATION	4
REGULATION IMPLEMENTATION	5
MARYLAND’S LEAD TESTING PROGRAM	7
Initial Testing Results for Public, Charter, and Nonpublic Schools	7
Testing Deferrals	8
Waivers	9
Successes	9
Challenges	9
Conclusion	10
References	10
APPENDICES	13
Appendix A: Glossary	
Appendix B: Flow Chart	
Appendix C: Table 1. Schools Completing Lead Testing – Public Schools	
Table 2. Schools Completing Lead Testing – Charter Schools	
Table 3. Schools Completing Lead Testing – Nonpublic Schools	
Appendix D: Table 4. Lead Samples Collected – Public Schools	
Table 5. Lead Samples Collected – Charter Schools	
Table 6. Lead Samples Collected – Nonpublic Schools	
Appendix E: Table 7. Lead Samples Above 5 ppb and Below Action Level – Public Schools	
Table 8. Lead Samples Above 5 ppb and Below Action Level – Charter Schools	
Table 9. Lead Samples Above 5 ppb and Below Action Level – Nonpublic Schools	
Appendix F: Table 10. Elevated Lead Levels – Public Schools	
Table 11. Elevated Lead Levels – Nonpublic Schools	
Table 12. Elevated Lead Levels – Charter Schools	
Appendix G: Table 13. Twelve-Month Deferrals – Public, Nonpublic Schools	
Table 14. Three-Year Deferrals – Public, Charter, Nonpublic Schools	
Appendix H: Table 15. Waivers – Prior Testing – Public, Charter, Nonpublic Schools	
Table 16. Waivers – Bottled Water – Public, Charter, Nonpublic Schools	
Table 17. Waivers – Lead-Free Building – Public, Charter, Nonpublic Schools	
Appendix I: Table 18. Schools Completing Lead Testing – Previous Reporting Period	
Table 19. Elevated Lead Level – Previous Reporting Period	

[This page intentionally left blank]

EXECUTIVE SUMMARY

EXECUTIVE SUMMARY

Maryland House Bill 270 (HB 270 and later Chapter 386), passed by Governor Hogan during the 2017 legislative session, provided a framework to reduce Maryland school children's exposure to lead in drinking water. HB 270 directed the Maryland Department of the Environment (MDE), in consultation with the Maryland State Department of Education (MSDE), the Department of General Services (DGS), and the Maryland Occupational Safety and Health (MOSH), to adopt regulations to require periodic testing for the presence of lead in each drinking water outlet located in an occupied public or nonpublic school building. The law required MDE to establish a stakeholder group and to gather information about the testing processes, protocols, and efforts undertaken by schools to test for and remediate lead. The law also required MDE, in consultation with MSDE, to provide a mechanism to grant waivers from testing to schools under certain circumstances. Furthermore, on or before December 1, 2018 and each year thereafter, MDE and MSDE must jointly report to the Governor on the findings of the lead testing conducted by schools.

Maryland House Bill 1253 (HB 1253 and later Chapter 557), passed by Governor Hogan during the 2019 legislative session, strengthened the lead protection measures established in HB 270 by setting a lead level of no more than 5 parts per billion (ppb) as a goal for schools to work toward. The law also provided a funding mechanism for schools to remediate drinking water outlets that exceeded this level, and expanded the information that must be reported to the Governor.

This report, which will be made available to Maryland citizens through MDE's website, details the second year of Maryland's program for lead testing in the drinking water for public and nonpublic schools, and the progress made toward identifying and reducing exposure to lead through drinking water in schools; it summarizes activities for the period of July 2, 2018, when the second phase of lead testing began, through July 1, 2019, when the second phase of lead testing ended. This report presents the findings of the lead testing in schools serving children in prekindergarten through grade 5, and/or school buildings built before 1988 that were granted a 12-month deferral from initial lead testing, schools serving children in grades 6 through 8, and built 1988 or later, and schools serving children in grades 9 through 12 that were built 1988 or later that have elected to test early. The report also includes information from schools that otherwise were to have conducted initial testing during the first phase, but did so instead during the second reporting period.

MDE received over 26,000 lead sample results from 605 schools (503 public schools, four charter schools, and 98 nonpublic schools) that had completed testing between July 2, 2018, and July 1, 2019. Approximately 5.3% of these had elevated levels of lead (i.e., greater than 20 ppb). When outlets used for drinking, food preparation, or cooking are found to have elevated levels of lead in the water, immediate removal from service is required.

During this reporting period, MDE also received 42 applications for deferrals from initial testing for middle schools built 1988 or later, and three applications for waivers.

Through continued testing and remediation, Maryland's goal is to reduce the occurrence of elevated lead in water to zero, thereby reducing exposure to lead in the drinking water of approximately 1 million children who rely on water provided by Maryland's 3,000 public and nonpublic schools.

BACKGROUND

BACKGROUND

This report summarizes the lead testing results of drinking water samples collected during the 2018-2019 school year at Maryland's public and nonpublic schools; it has been prepared for the Governor in accordance with Section 6-1502(E) of the Environment Article of the Annotated Code of Maryland.

[House Bill 270](#) was signed into law by Governor Hogan on May 4, 2017, and became effective on June 1, 2017. The law directed:

- MDE, in consultation with MSDE, DGS, and MOSH, to adopt regulations requiring periodic testing for lead in each drinking water outlet located in an occupied public or nonpublic school building;
- MDE to establish a stakeholder group to provide advice and make recommendations regarding the development of the regulations;
- MDE to gather information about the testing processes, protocols, and efforts undertaken by county school systems and nonpublic schools to establish a safe and lead-free environment, including the status of testing plans and any resultant remedial measures;
- MDE, in consultation with MSDE, to provide a mechanism to grant waivers from testing to schools under certain circumstances;
- The initial round of sampling to be completed by July 1, 2018; and
- MDE and MSDE to jointly report to the Governor by Dec. 1, 2018, and on or before December 1 each year thereafter, on the findings of the lead testing conducted by schools.

The above requirements were completed as directed, and the regulations became effective on April 9, 2018.

On May 22, 2018, [MDE's webpage](#) for this initiative was launched. The webpage includes the following: Frequently Asked Questions; summaries of the findings of the testing (updated on a routine basis); links to the laws, regulations, and written comments on the proposed regulations, guidance materials, including sampling instructions and the training presentation that MDE provided in spring 2018; educational materials; forms, templates, and applications for waivers and deferrals; a list of state-certified laboratories, and other helpful information.

MDE has contracted with an outside vendor, 120WaterAudit, to provide software to track the lead in drinking water sampling data, school inventory information, deferrals, waivers, public notification, and remediation. This software will streamline the reporting process for schools by allowing schools to report data to one location that can be shared among the various state and local agencies that are required to receive and review such data. MDE is also working with the Maryland Department of Health (MDH) to provide a map-based presentation of the lead sample results throughout the state.

NEW LEGISLATION

NEW LEGISLATION

Maryland House Bill 1253, passed during the 2019 legislative session, contained a provision allowing monies in the state's Healthy School Facilities Fund (HSFF) to be used by local school systems to address lead in drinking water exceeding a concentration of 5 ppb. The law also directs the Governor to contribute \$30 million to the fund in FY20 and FY21. Additionally, the law directs MDE, in consultation with MSDE, to establish a program to provide grants to local school systems to implement remedial measures to address lead concentrations exceeding 5 ppb in drinking water in school buildings. Once implemented, both initiatives should assist local school systems in reducing the occurrence of lead levels in drinking water exceeding 5 ppb.

REGULATION IMPLEMENTATION

REGULATION IMPLEMENTATION

The [regulations](#), effective on April 9, 2018, require all occupied public and nonpublic schools, serving children in prekindergarten to grade 12, that receive drinking water provided by a public water utility, to test for the presence of lead in all drinking water outlets. Testing is to be conducted every three years and must be performed during the regular school year while school is in session. As specified in the law, testing is phased in based on the age of the students and the age of the school buildings; schools serving the youngest students (younger children are more vulnerable to the health effects of lead) and school buildings built before the federal lead ban are the highest priority. The regulations also provide a mechanism for schools to defer the initial sampling for either 12 months or three years, and schools may also waive out of testing altogether if specific criteria is met, as set forth in law.

The regulations require that all drinking water outlets in a school building be tested for lead in accordance with specific [sampling procedures](#). If testing reveals that an outlet has an elevated level of lead (greater than 20 ppb), schools must immediately remove all access to that outlet until it can be remediated, replaced, or permanently removed from service.

Outlets in schools are prioritized according to use – all outlets that provide water for drinking, cooking, or food preparation must be tested for lead. Outlets that are not used for consumption are not required to be tested for lead; however, they must be clearly labeled with signs indicating that the water is not to be used for consumption. Schools must notify students, parents and staff of any elevated levels of lead. As directed by HB 270, the regulations follow the guidance in the U.S. Environmental Protection Agency’s (EPA) *3Ts for Reducing Lead in Drinking Water in Schools*, for standards, including sampling procedures, action level, and outlet prioritization.

The regulation provides for deferral of initial testing under specific conditions. MDE, in consultation with MSDE, may grant a deferral not to exceed 12 months from the initial due date if a school has a plan in place for testing all drinking water outlets, as well as a plan detailing actionable steps to be taken if elevated levels of lead are found in a sample from any drinking water outlet. Also, in consultation with MSDE, MDE may grant a school a deferral not to exceed three years from the initial due date if the school has completed testing for all drinking water outlets in the school in accordance with the regulations, and no test results exceed the action level (AL) of 20 ppb.

A waiver from future testing may be granted by MDE in consultation with MSDE under certain specific situations:

- *Type 1, Prior Testing*: All drinking water outlets tested for lead no earlier than five years before the effective date of the regulations, and every test result for every sample collected was 5 ppb or lower;

- *Type 2, Bottled Water:* Students in the building do not have access to piped water from any drinking water outlet, and bottled water that meets all National Primary Drinking Water standards is the only source of water for drinking and food preparation; or
- *Type 3, Lead-Free Building:* The service line, all plumbing connecting the school to the water main, and all interior plumbing in the school building is certified to be lead-free.

Unless the school has been granted a waiver as described above, it must repeat testing every three years. Schools granted deferrals must repeat testing three years from the initial date as stipulated in the regulation (i.e., not three years from the deferred due date). Newly constructed schools put into service after the effective date of this regulation must complete initial testing within 12 months of occupancy.

MARYLAND'S LEAD TESTING PROGRAM: 2018 – 2019 SCHOOL YEAR

Testing Results

The second phase of statewide testing ended July 1, 2019. Schools for which the required initial testing was to be completed by July 1, 2019 include (1) all schools in buildings constructed after 1988, and serving students age grade 6 through grade 8, and (2) all schools that received a 12-month deferral and otherwise were to have conducted initial testing during the first phase of the initiative (i.e., on or before July 1, 2018). The latter group of schools includes all schools in buildings constructed before 1988, and all schools serving students age prekindergarten through grade 5, regardless of the age of the buildings. Schools with overlapping age groupings are required to test by the earliest specified date. It should be noted that there are some schools that completed their testing by July 1, 2019, even though their initial testing due date may have been July 1, 2020; the test results of those schools are included in the current reporting cycle.

A total of 605 schools completed testing during the reporting period ending July 1, 2019, in accordance with the requirements of COMAR 26.16.07.07. Of these, 503 (83.1%) were public schools, four (0.7%) were charter schools, and 98 (16.2%) were nonpublic schools (see Figure 1 below). Names and locations of schools completing testing are presented in Tables 1 through 3, located in Appendix C.

Figure 1: Schools Completing Lead Testing by July 1, 2019

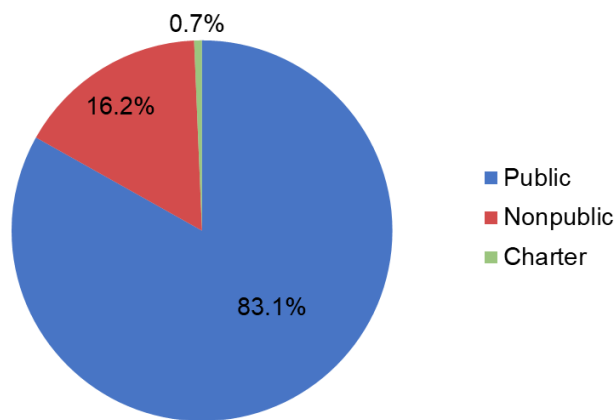

Elevated levels of lead (above the AL of 20 ppb) were found at 287 of the 605 schools completing lead testing by July 1, 2019. There were 249 public schools with elevated results, one charter school, and 37 nonpublic schools with elevated results (see Figure 2 below). Of the 26,268 outlets tested in accordance with the first-draw sampling procedures outlined in the regulations, elevated levels of lead were found at a total of 1,405 outlets (5.3%). Consumption

outlets (i.e., outlets used for drinking, cooking, or food preparation) accounted for 628 (44.7%) of the elevated results, while 777 (55.3%) were non-consumption outlets (i.e., outlets used only for purposes other than consumption and not required to be tested). Elevated levels of lead were most frequently found in classroom sinks (46.0% of the total), followed by drinking water fountains (18.1%) and bathroom sinks (12.6%); kitchen sinks and home economics classroom sinks comprised 6.7%, and 2.7% of elevated outlets, respectively. A complete list of all outlets found to have elevated levels of lead, including the type, use, location and lead level of the outlet, is presented in tabular form in Tables 10, 11, and 12 located in Appendix F.

Figure 2: Schools Reporting Elevated or Nonelevated Levels of Lead in Drinking Water

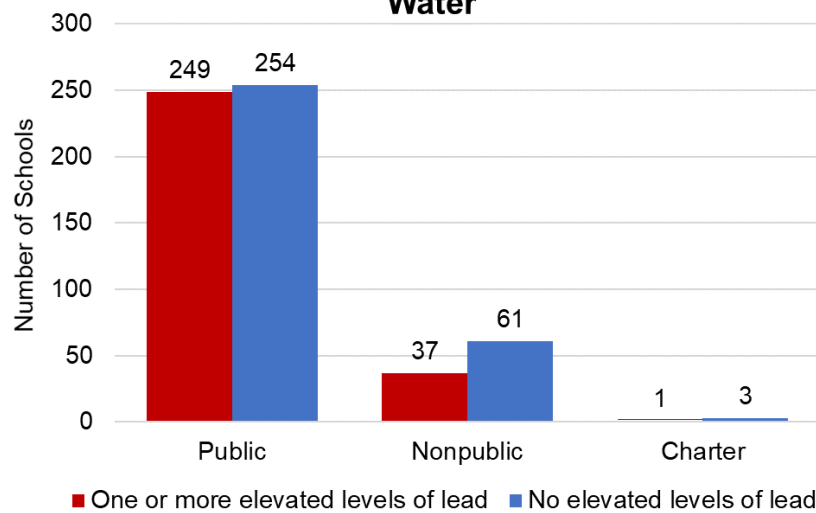

Deferrals

Schools may apply to defer initial sampling, a provision included in both the law (as a waiver) and regulations, either by 12 months or by three years.

A total of 26 applications for 12-month deferrals were received and approved from schools that were required to complete initial testing by July 1, 2019. Of these, 21 were from public schools and five were from nonpublic schools. Full details are presented in Appendix G.

Many schools had already completed some testing for lead in drinking water prior to the enactment of Maryland Chapter 386. The provision for three-year deferrals is intended to allow schools that had already tested in a manner consistent with HB 270's requirements additional time before they needed to collect additional samples. Sixteen schools – 10 public, two charter, and four nonpublic – that were scheduled for lead testing by July 1, 2018, or by July 1, 2019, applied for three-year deferrals. To date, no three-year deferrals have been granted. Full details are presented in Appendix G.

Waivers

A total of 134 schools that were scheduled for lead testing either by July 1, 2018, or by July 1, 2019, have applied for waivers: thirteen schools applied for “prior testing” (type 1) waivers; 115 schools applied for “bottled water” (type 2) waivers, and six schools applied for “lead-free building” (type 3) waivers. To date, MDE has not granted any waivers. Eight applications for “prior testing” waivers, 107 applications for “bottled water” waivers, and one application for “lead-free building” waiver have been denied, and the remaining applications are under review. Details are presented in Appendix H.

Successes

Convening a Stakeholder Advisory Group proved to be very valuable. The advice and recommendations from school personnel, laboratory personnel, nonpublic school umbrella associations, and members of the General Assembly ensured that the regulations developed were comprehensive, effective and workable. Information gathered in a survey of public schools and nonpublic schools enabled MDE and MSDE to identify strengths and weaknesses of prior testing that had been conducted by schools, allowing us to better target our limited resources.

The six [training sessions](#) held in spring 2018 were useful in minimizing issues such as sampling errors and incomplete paperwork. The training covered all aspects of implementation of the new law, including sampling and laboratory protocol, paperwork, notification requirements, remediation, and applying for deferrals and waivers. Attendees described the sessions as very helpful.

Direct electronic reporting of lead sample results, available to schools and laboratories beginning in May 2019, is helping to streamline the reporting process and allows for lead sample results to be viewed almost immediately by state and local agencies. In addition, an interactive, Geographic Information System (GIS)-based map view of the lead sample results has been tested and will be available soon. This new feature will allow the public a simple way to view lead sample results for schools throughout Maryland.

During the second reporting cycle, over 26,000 drinking water outlets were tested for lead, of which 1,405 (5.3%) were found to have elevated levels of lead. Those identified as consumption taps were required to be immediately removed from service until they can be remediated, replaced, or permanently removed from service. Outlets identified as non-consumption taps were remediated, replaced, permanently removed from service, or signed as not a drinking water outlet, as required. Notification of students, parents, and school staff was required for any outlet with an elevated level of lead (20 ppb), regardless of whether the outlet was identified as consumption or non-consumption.

Challenges

Many schools and school systems have indicated that the lack of funding available for lead testing required under Maryland Chapter 386, presented a challenge. In addition, for new or

recently constructed or renovated schools seeking a waiver based on a “lead-free” building, the expense incurred to receive the proper certification for a waiver from a licensed master plumber or professional engineer/architect may exceed that of testing; it may be that it is easier for truly “lead-free” schools to conduct a round of testing and then apply for a “prior testing” (type 1) waiver.

The reporting of lead sample data proved to be a challenge for many schools. In order to standardize the lead sample results and ancillary data for import into a data tracking system, MDE developed a template in Excel. This template was replaced in May 2019 with a new version that allows for direct electronic reporting of lead sample data. This change in format and procedure presented a challenge for many schools and laboratories. In some cases, laboratories were able to populate the spreadsheet; in other cases, however, school personnel had to type this information into the spreadsheet themselves, resulting in an increased workload. Additionally, the potential for error in transcription during manual data entry is concerning. We expect this issue to be less of a problem as the program matures, and schools and laboratories become more familiar with the process. Laboratories have already developed methods to transfer data from their format to the new format and have assisted schools in their reporting.

Conclusion

Although Maryland’s program for lead testing in drinking water in schools is still in its infancy, the results so far are promising: a total of 503 public schools, four charter schools, and 98 nonpublic schools successfully completed testing for lead in their drinking water during the second reporting year of this new initiative, which ended on July 1, 2019. With the completion of this second phase, most applicable schools serving students in prekindergarten through grade 8 have now completed at least one round of testing.

As Maryland’s testing program matures, schools will continue to identify, remove from service, and remediate outlets showing elevated levels of lead. With the strengthening of this initiative via the passage of House Bill 1253, schools will also begin to address outlets exhibiting lead concentrations over 5 ppb. Overall, this constitutes a significant reduction in environmental exposure to lead for approximately 1 million children in Maryland who depend on drinking water provided by the nearly 3,000 public and nonpublic schools in the state.

References

General Assembly of Maryland, House Bill 270 (2017, May 4). Retrieved from mgaleg.maryland.gov/2017RS/Chapters_noln/CH_386_hb0270t.pdf

Maryland Department of the Environment, Maryland Register (2018, Feb. 2). Retrieved from mde.maryland.gov/programs/Water/water_supply/Documents/Maryland_Register_COMAR_26.16.07.pdf

Maryland Department of the Environment, Testing for Lead in Drinking Water – Public and Nonpublic Schools web page (2018). Retrieved from [_](#)

mde.maryland.gov/programs/Water/water_supply/Pages/Testing-For-Lead-In-Drinking-Water-Public-and-Nonpublic-Schools.aspx

Maryland Department of the Environment, Testing for Lead in Drinking Water – Public and Nonpublic Schools, Sample Procedures for Collection of Water from Drinking Water Outlets (2018). Retrieved from _

mde.maryland.gov/programs/Water/water_supply/Documents/SLT_Sample_Collection_Instructions.pdf

United States Environmental Protection Agency, Water Infrastructure Improvement for the Nation (WIIN) Grant: Lead Testing in School and Child Care Program Drinking Water (2018). Retrieved from

epa.gov/dwcapacity/wiin-grant-lead-testing-school-and-child-care-program-drinking-water

[This page intentionally left blank]

APPENDIX A

Glossary

Action Level - A level of lead which, if exceeded, requires the school to complete steps including remedial action, notification, and follow-up sampling.

Bottled water - Water that is intended for human consumption and that is sealed in bottles or other containers and meets the National Primary Drinking Water regulations for all regulated contaminants.

Certified Laboratory - A laboratory certified by the Maryland Department of the Environment to analyze drinking water samples for lead.

Deferral - An extension in the time a school is allowed to complete initial testing.

Department - The Maryland Department of the Environment (MDE).

Drinking water outlet - A potable water fixture that is used for drinking or food preparation.

Drinking water outlets include:

- a. Drinking fountains (DF), including both bubbler and water cooler styles;
- b. Ice-making machines (IM);
- c. Hot drink machines (HD);
- d. Kitchen sinks (KS);
- e. Classroom combination sinks with drinking fountains (CF);
- f. Sinks in home economics classrooms (HE);
- g. Teachers' lounge sinks (TL);
- h. Nurse's office sinks (NO);
- i. Sinks in special education classrooms (SE);
- j. Any other sink known to be used for human consumption (OT).

NOTE: *Drinking water outlet does not include an outlet clearly signed as not a drinking water outlet.*

Elevated level of lead - A lead concentration in drinking water that exceeds the concentration of 20 parts per billion (ppb) in a 250 milliliter (mL) first-draw sample, as recommended by the EPA in technical guidance documents for schools, including "3Ts for Reducing Lead in Drinking Water in Schools (2006)."

First-draw sample (FD) - A 250 mL sample of tap water that has been standing in plumbing 8 to 18 hours and is collected without flushing the tap.

Flushed sample (FL) - A 250 mL sample of tap water that has been drawn from an outlet immediately after the outlet has been run for at least 30 seconds. Flushed samples are collected after all first-draw samples within the building have been collected.

Lead-free - Plumbing that meets the definition of “lead-free” as defined by the Annotated Code of Maryland, Business Occupations and Provisions Article, §§12-101, 12-605.1, and 12-605.2.

MDH - The Maryland Department of Health.

MSDE - The Maryland State Department of Education.

Nonpublic school - An elementary or secondary school, other than a public school, offering education for prekindergarten through grade 12 wherein any child may legally fulfill compulsory school attendance requirements.

Public School - A school, including a charter school that is maintained at public expense for the education of the children of a community or district and constitutes a part of a system of free public education for prekindergarten through grade 12.

School - An individual school or a school system.

School day - Any day on which school is in session.

School building - Any structure, facility, addition, or wing of a school that may be occupied by children or students prekindergarten to grade 12. This does not include buildings used solely for administrative purposes.

Technical Guidance - The most recent technical guidance documents issued by EPA for reducing lead in drinking water in schools, such as the “3Ts for Reducing Lead in Drinking Water in Schools” (2006) and any subsequent technical guidance documents issued by EPA for reducing lead in drinking water in schools.

Waiver - An indefinite exemption from testing.

APPENDIX B: Flow Chart

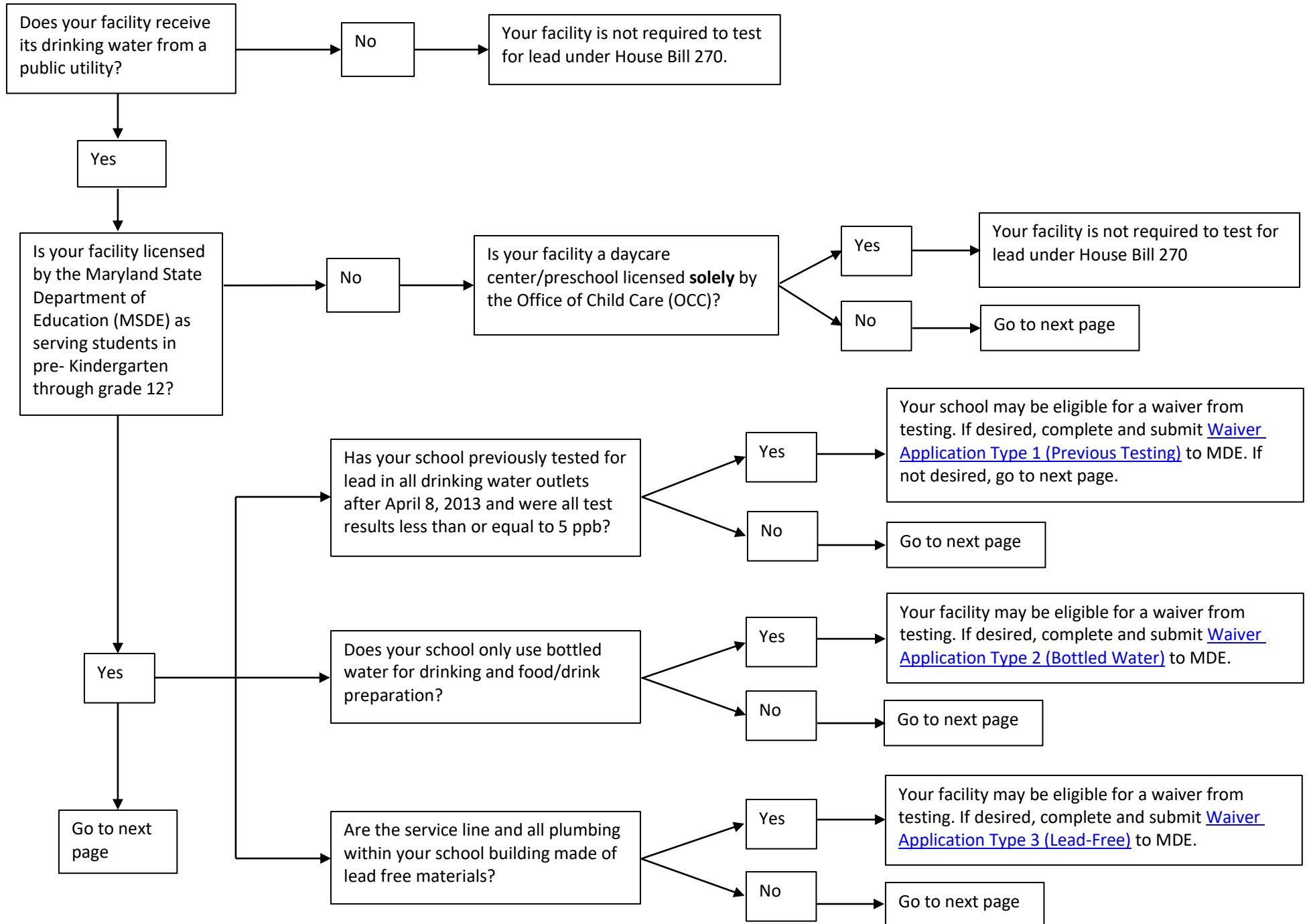

Test all outlets used for drinking water and food/drink preparation, including ice machines and hot drink machines and submit samples to laboratory for analysis within 14 days of sample collection. Any outlet that is not tested must have [signage](#).

Are all test results less than or equal to 20.4 ppb?

Yes

Report all test results to MDE, MSDE, and your local health department within 30 days of samples being analyzed by the laboratory, using the following forms:

- [Sample Collection Form](#)
- [Laboratory Results Reporting Form](#)
- Official laboratory report signed by the Laboratory Director

Certify to MDE, MSDE, and the appropriate local health department that all drinking water outlets were tested in accordance with the regulation and provide other required information using the [Lead Sample Summary Certification Form](#) within 30 days after the samples were analyzed or 30 days after the end of the school calendar year in which the samples were collected.

Are all test results less than or equal to 5.4 ppb?

No

Yes

No

Go to next page

Your facility may be eligible for a waiver from future testing. If desired, **complete and submit** [Waiver Application Type 1](#) to MDE and MSDE. If not desired, repeat testing in 3 years.

Repeat testing in 3 years.

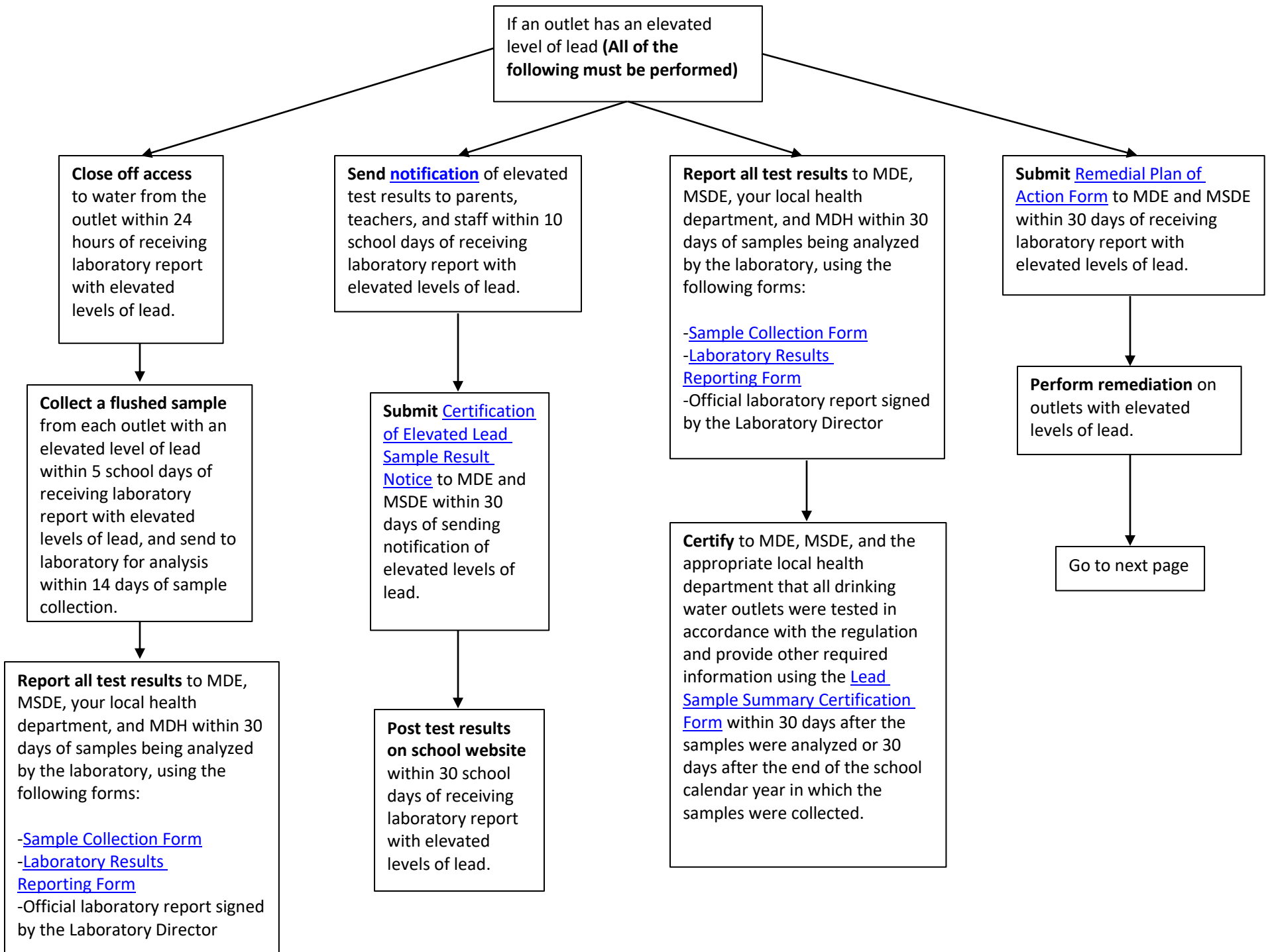

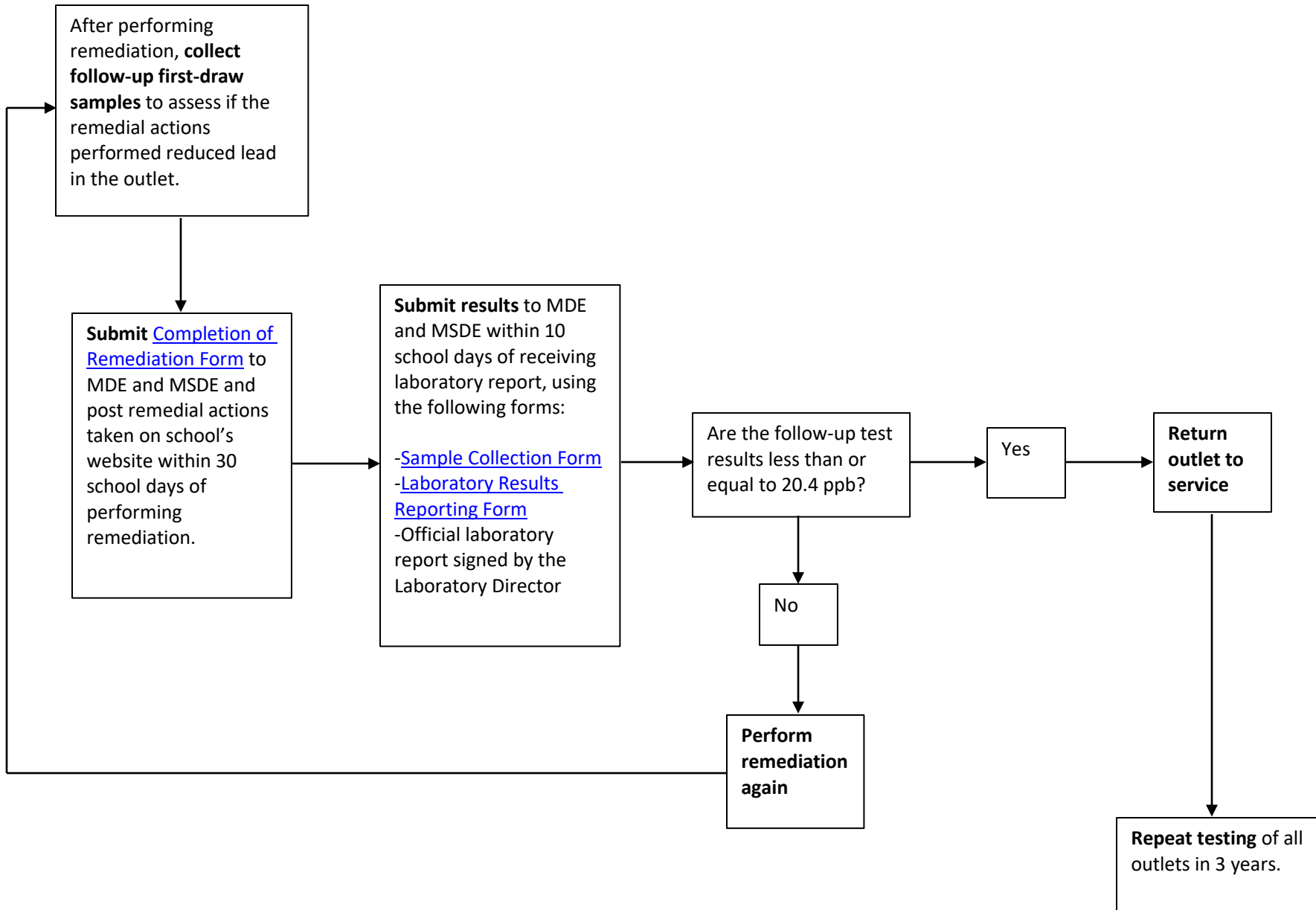

APPENDIX C

Tables 1-3. Schools Completing Lead Testing, Reporting Period
Ending July 1, 2019

[This page intentionally left blank]

Table 1. Schools Completing Lead Testing - Public Schools

SCHOOL NAME	SCHOOL STREET ADDRESS	CITY	ZIP	ANY ELEVATED LEAD RESULTS?
ALLEGANY COUNTY				
NO DATA				
ANNE ARUNDEL COUNTY				
Annapolis Elementary	180 Green Street	Annapolis	21401	No
Annapolis High	2700 Riva Road	Annapolis	21401	Yes
Bates Middle	701 Chase Street	Annapolis	21401	Yes****
Center of Applied Technology South	211 Central Avenue East	Edgewater	21037	Yes
Central Elementary	130 Stepney Lane	Edgewater	21037	Yes
Germantown Elementary	200 Windell Avenue	Annapolis	21401	No
Hillsmere Elementary	3052 Arundel on the Bay Road	Annapolis	21403	Yes
Mary Moss @ J. Albert Adams Academy	245 Clay Street	Annapolis	21401	Yes
Mills-Parole Elementary	1 George and Marion Phelps Lane	Annapolis	21401	No
Phoenix Academy	1411 Cedar Park Road	Annapolis	21401	No
Rolling Knolls Elementary	1985 Valley Road	Annapolis	21401	No
Studio 39	291 Locust Avenue	Annapolis	21401	Yes
Tyler Heights Elementary	200 Janwall Street	Annapolis	21403	Yes
West Annapolis Elementary	505 Melvin Avenue	Annapolis	21401	No
BALTIMORE CITY				
Arundel Elementary/Middle (#164)	2400 Round Road	Baltimore	21225	*
Cherry Hill Elementary/Middle (#159)	801 Bridgeview Road	Baltimore	21225	*
Dorothy I. Height Elementary (# 061)	2011 Linden Avenue	Baltimore	21217	*
Highlandtown Elementary/Middle (# 237)	231 South Eaton Street	Baltimore	21224	*
Leith Walk Elementary/Middle (# 245)	5915 Glennor Road	Baltimore	21239	*
Pimlico Elementary/Middle (# 223)	4849 Pimlico Road	Baltimore	21215	*
Wildwood Elementary/Middle (# 088)	621 Wildwood Parkway	Baltimore	21229	*
BALTIMORE COUNTY				
Arbutus Elementary	1300 Sulphur Spring Road	Baltimore	21227	Yes
Arbutus Middle	5525 Shelbourne Road	Baltimore	21227	No
Baltimore Highlands Elementary	4200 Annapolis Road	Baltimore	21227	Yes****
Battle Grove Elementary	7828 Saint Patricia Lane	Baltimore	21222	Yes

Appendix C: Table 1. Schools Completing Lead Testing - Public Schools - Period Ending July 1, 2019

*Data verification in progress / Insufficient documentation

**Schools with some samples that need further verification / required documentation (Note: only samples that have been verified are included in this report)

***Schools with first-draw and flushed samples

****Includes some samples with improper protocol

SCHOOL NAME	SCHOOL STREET ADDRESS	CITY	ZIP	ANY ELEVATED LEAD RESULTS?
Battle Monument Special	7801 East Collingham Drive	Baltimore	21222	Yes
Bear Creek Elementary	1601 Melbourne Road	Baltimore	21222	Yes
Bedford Elementary	7407 Dorman Drive	Baltimore	21208	Yes
Berkshire Elementary	7431 Poplar Avenue	Baltimore	21224	No
Campfield Early Childhood Center	6834 Alter Street	Baltimore	21207	No
Carney Elementary	3131 East Joppa Road	Baltimore	21234	Yes
Catonsville Center for Alternative Studies	901 South Rolling Road	Catonsville	21228	Yes
Catonsville Elementary	106 Bloomsbury Avenue	Baltimore	21228	No
Catonsville High	421 Bloomsbury Avenue	Baltimore	21228	No
Catonsville Middle	2301 Edmondson Avenue	Baltimore	21228	No
Cedarmere Elementary	17 Nicodemus Road	Reisterstown	21136	Yes
Chadwick Elementary	1918 Winder Road	Baltimore	21244	Yes
Chapel Hill Elementary	5200 Joppa Road	Perry Hall	21128	Yes
Charlesmont Elementary	7800 West Collingham Drive	Baltimore	21222	Yes
Chase Elementary	11701 Eastern Avenue	Baltimore	21220	No
Chatsworth Elementary	222 New Avenue	Reisterstown	21136	Yes
Chesapeake High	1801 Turkey Point Road	Baltimore	21221	No
Chesapeake Terrace Elementary	2112 Lodge Farm Road	Baltimore	21219	Yes
Church Lane Elementary	3820 Fernside Road	Randallstown	21133	Yes
Cockeysville Middle	10401 Greenside Drive	Cockeysville	21030	No
Colgate Elementary	401 51st Street	Baltimore	21224	Yes
Cromwell Valley Elementary Magnet	825 Providence Road	Towson	21286	Yes
Crossroads Center	11640 Crossroads Circle	Baltimore	21220	No
Deep Creek Elementary	1101 East Homberg Avenue	Baltimore	21221	No
Deep Creek Middle	1000 South Marlyn Avenue	Baltimore	21221	No
Deer Park Elementary	9809 Lyons Mill Road	Owings Mills	21117	Yes****
Deer Park Middle Magnet	9830 Winands Road	Randallstown	21133	Yes
Dogwood Elementary	7215 Dogwood Road	Baltimore	21244	No
Dulaney High	255 Padonia Road	Timonium	21093	Yes
Dumbarton Middle	300 Dumbarton Road	Baltimore	21212	No
Dundalk Elementary	2717 South Playfield Street	Baltimore	21222	Yes

Appendix C: Table 1. Schools Completing Lead Testing - Public Schools - Period Ending July 1, 2019

*Data verification in progress / Insufficient documentation

**Schools with some samples that need further verification / required documentation (Note: only samples that have been verified are included in this report)

***Schools with first-draw and flushed samples

****Includes some samples with improper protocol

SCHOOL NAME	SCHOOL STREET ADDRESS	CITY	ZIP	ANY ELEVATED LEAD RESULTS?
Dundalk High/Sollers Point Technical High	1901 Delvale Avenue	Baltimore	21222	No
Dundalk Middle	7400 Dunmanway	Baltimore	21222	Yes
Eastern Technical High	1100 Mace Avenue	Baltimore	21221	Yes
Edgemere Elementary	7201 North Point Road	Baltimore	21219	No
Edmondson Heights Elementary	1600 Langford Road	Baltimore	21207	Yes****
Elmwood Elementary	531 Dale Avenue	Baltimore	21206	No
Essex Elementary	100 Mace Avenue	Essex	21221	No
Featherbed Lane Elementary	6700 Richardson Road	Baltimore	21207	Yes
Fort Garrison Elementary	3310 Woodvalley Drive	Baltimore	21208	Yes****
Franklin Elementary	33 Cockeys Mill Road	Reisterstown	21136	Yes
Franklin High	12000 Reisterstown Road	Reisterstown	21136	Yes
Franklin Middle	10 Cockeys Mill Road	Reisterstown	21136	Yes
Fullerton Elementary	4400 Fullerton Avenue	Baltimore	21236	Yes****
General John Stricker Middle	7855 Trappe Road	Baltimore	21222	Yes**
George Washington Carver Center for Arts and Technology	938 North York Road	Towson	21204	No
Glenmar Elementary	9700 Community Drive	Baltimore	21220	No
Glyndon Elementary	445 Glyndon Drive	Reisterstown	21136	No
Golden Ring Middle	6700 Kenwood Avenue	Baltimore	21237	No
Grange Elementary	2000 Church Road	Baltimore	21222	Yes
Gunpowder Elementary	9540 Holiday Manor Road	Baltimore	21236	Yes****
Halethorpe Elementary	4300 Maple Avenue	Halethorpe	21227	Yes
Halstead Academy	1111 Halstead Road	Baltimore	21234	No
Hampton Elementary	1115 Charmuth Road	Lutherville	21093	No
Harford Hills Elementary	8902 Old Harford Road	Baltimore	21234	No
Hawthorne Elementary	125 Kingston Road	Baltimore	21220	Yes
Hebbsville Elementary	3335 Washington Avenue	Baltimore	21244	Yes
Hernwood Elementary	9919 Marriottsville Road	Randallstown	21133	Yes
Hillcrest Elementary	1500 Frederick Road	Baltimore	21228	Yes****
Holabird Middle	1701 Delvale Avenue	Baltimore	21222	No
Honeygo Elementary	4816 E. Joppa Road	Perry Hall	21128	*

Appendix C: Table 1. Schools Completing Lead Testing - Public Schools - Period Ending July 1, 2019

*Data verification in progress / Insufficient documentation

**Schools with some samples that need further verification / required documentation (Note: only samples that have been verified are included in this report)

***Schools with first-draw and flushed samples

****Includes some samples with improper protocol

SCHOOL NAME	SCHOOL STREET ADDRESS	CITY	ZIP	ANY ELEVATED LEAD RESULTS?
Johnnycake Elementary	5910 Craigmont Road	Baltimore	21228	Yes
Joppa View Elementary	8727 Honeygo Boulevard	Perry Hall	21128	Yes****
Kenwood High	501 Stemmers Run Road	Baltimore	21221	Yes
Lansdowne Elementary	2301 Alma Road	Baltimore	21227	No
Lansdowne High	3800 Hollins Ferry Road	Baltimore	21227	Yes** ****
Lansdowne Middle	2400 Lansdowne Road	Baltimore	21227	Yes
Loch Raven High	1212 Cowpens Avenue	Baltimore	21286	Yes
Loch Raven Technical Academy	8101 LaSalle Road	Baltimore	21286	No
Logan Elementary	7601 Dunmanway	Dundalk	21222	Yes
Lutherville Laboratory	1700 York Road	Lutherville	21093	No**
Lyons Mill Elementary	9435 Lyons Mill Road	Owings Mills	21117	No
Maiden Choice School	4901 Shelbourne Road	Baltimore	21227	No
Mars Estates Elementary	1500 Homberg Avenue	Baltimore	21221	Yes
Martin Boulevard Elementary	210 Riverton Road	Baltimore	21220	No
Mays Chapel Elementary	12250 Roundwood Road	Timonium	21093	No****
McCormick Elementary	5101 Hazelwood Avenue	Baltimore	21206	Yes
Meadowood Education Center	1849 Gwynn Oak Avenue	Baltimore	21207	No
Middle River Middle	800 Middle River Road	Baltimore	21220	Yes
Middleborough Elementary	313 West Road	Baltimore	21221	No
Middlesex Elementary	142 Bennett Road	Baltimore	21221	Yes
Milbrook Elementary	4300 Crest Heights Road	Baltimore	21215	Yes
Milford Mill Academy	3800 Washington Avenue	Baltimore	21244	Yes
New Town Elementary	4924 New Town Boulevard	Owings Mills	21117	No
New Town High	4931 New Town Boulevard	Owings Mills	21117	No
Northwest Academy of Health Sciences	4627 Old Court Road	Baltimore	21208	No
Norwood Elementary	1700 Delvale Avenue	Baltimore	21222	Yes
Oakleigh Elementary	1900 White Oak Avenue	Baltimore	21234	Yes
Oliver Beach Elementary	12912 Cunninghill Cove Road	Baltimore	21220	Yes
Orems Elementary	711 Highvilla Road	Baltimore	21221	Yes
Overlea High	5401 Kenwood Avenue	Baltimore	21206	Yes
Owings Mills Elementary	10824 Reisterstown Road	Owings Mills	21117	Yes

Appendix C: Table 1. Schools Completing Lead Testing - Public Schools - Period Ending July 1, 2019

*Data verification in progress / Insufficient documentation

**Schools with some samples that need further verification / required documentation (Note: only samples that have been verified are included in this report)

***Schools with first-draw and flushed samples

****Includes some samples with improper protocol

SCHOOL NAME	SCHOOL STREET ADDRESS	CITY	ZIP	ANY ELEVATED LEAD RESULTS?
Owings Mills High	124 South Tollgate Road	Owings Mills	21117	Yes****
Padonia International Elementary	9834 Greenside Drive	Cockeysville	21030	Yes
Parkville Middle	8711 Avondale Road	Baltimore	21234	Yes
Patapsco High & Center for Arts	8100 Wise Avenue	Baltimore	21222	Yes
Perry Hall Elementary	9021 Belair Road	Baltimore	21236	Yes
Perry Hall High	4601 Ebenezer Road	Baltimore	21236	Yes
Perry Hall Middle	300 Ebenezer Road	Baltimore	21236	No
Pikesville High	7621 Labyrinth Road	Baltimore	21208	No
Pikesville Middle	7701 Seven Mile Lane	Baltimore	21208	No
Pine Grove Elementary	2701 Summit Avenue	Baltimore	21234	Yes
Pine Grove Middle	9200 Old Harford Road	Baltimore	21234	Yes
Pinewood Elementary	200 Rickswood Road	Timonium	21093	Yes****
Pleasant Plains Elementary	8300 Pleasant Plains Road	Baltimore	21286	*
Pot Spring Elementary	2410 Springlake Drive	Timonium	21093	Yes
Powhatan Elementary	3300 Kelox Road	Baltimore	21207	Yes
Randallstown Elementary	9013 Liberty Road	Randallstown	21133	No
Randallstown High	4000 Offutt Road	Randallstown	21133	Yes
Red House Run Elementary	1717 Weyburn Road	Baltimore	21237	No
Reisterstown Elementary	223 Walgrove Road	Reisterstown	21136	Yes
Relay Elementary	5885 Selford Road	Baltimore	21227	No
Riderwood Elementary	1711 Landrake Road	Baltimore	21204	Yes
Ridge Ruxton School	6916 North Charles Street	Towson	21204	No
Ridgely Middle	121 Ridgely Road	Lutherville	21093	No****
Riverview Elementary	3298 Kessler Road	Baltimore	21227	No
Rodgers Forge Elementary	250 Dumbarton Road	Baltimore	21212	Yes
Rosedale Center	7090 Golden Ring Road, Ste 103	Baltimore	21237	No
Sandalwood Elementary	900 South Marlyn Avenue	Baltimore	21221	Yes
Sandy Plains Elementary	8330 Kavanagh Road	Baltimore	21222	No
Scotts Branch Elementary	8220 Tawnmoore Road	Baltimore	21244	Yes
Seneca Elementary	545 Carrollwood Road	Baltimore	21220	Yes
Seven Oaks Elementary	9220 Seven Courts Road	Baltimore	21236	No

Appendix C: Table 1. Schools Completing Lead Testing - Public Schools - Period Ending July 1, 2019

*Data verification in progress / Insufficient documentation

**Schools with some samples that need further verification / required documentation (Note: only samples that have been verified are included in this report)

***Schools with first-draw and flushed samples

****Includes some samples with improper protocol

SCHOOL NAME	SCHOOL STREET ADDRESS	CITY	ZIP	ANY ELEVATED LEAD RESULTS?
Shady Spring Elementary	8868 Goldenwood Road	Baltimore	21237	No ****
Southwest Academy	6200 Johnnycake Road	Baltimore	21207	Yes
Sparrows Point Middle/High	7400 North Point Road	Baltimore	21219	*
Stemmers Run Middle	201 Stemmers Run Road	Baltimore	21221	Yes
Stoneleigh Elementary	900 Pemberton Road	Baltimore	21212	No
Sudbrook Magnet Middle	4300 Bedford Road	Baltimore	21208	No
Summit Park Elementary	6920 Diana Road	Baltimore	21209	Yes
Sussex Elementary	515 Woodward Drive	Baltimore	21221	Yes
Timber Grove Elementary	701 Academy Avenue	Owings Mills	21117	Yes
Timonium Elementary	2001 Eastridge Road	Timonium	21093	No
Towson High	69 Cedar Avenue	Towson	21286	No
Victory Villa Elementary	500 Compass Road	Baltimore	21220	No
Villa Cresta Elementary	2600 Rader Avenue	Baltimore	21234	Yes
Vincent Farm Elementary	6019 Ebenezer Road	White Marsh	21162	No
Warren Elementary	900 Bosley Road	Cockeysville	21030	Yes
Wellwood International Elementary	2901 Smith Avenue	Baltimore	21208	Yes
West Towson Elementary	6914 North Charles Street	Towson	21204	Yes
Westchester Elementary	2300 Old Frederick Road	Baltimore	21228	No ****
Western School of Technology/Science	100 Kenwood Avenue	Baltimore	21228	No
Westowne Elementary	401 Harlem Lane	Cantonsville	21228	No
White Oak Special Education	8401 Leefield Road	Baltimore	21234	Yes
Winand Elementary	8301 Scotts Level Road	Baltimore	21208	Yes
Windsor Mill Middle	8300 Windsor Mill Road	Baltimore	21244	Yes
Winfield Elementary	8300 Carlson Lane	Baltimore	21244	Yes
Woodbridge Elementary	1410 Pleasant Valley Drive	Baltimore	21228	Yes
Woodholme Elementary	300 Mount Wilson Lane	Baltimore	21208	No
Woodlawn High	1801 Woodlawn Drive	Baltimore	21207	No
Woodlawn Middle	3033 Saint Lukes Lane	Baltimore	21207	Yes
Woodmoor Elementary	3200 Elba Drive	Baltimore	21207	Yes ****
CALVERT COUNTY				
Beach Elementary	7900 Old Bayside Road	Chesapeake Beach	20732	No

Appendix C: Table 1. Schools Completing Lead Testing - Public Schools - Period Ending July 1, 2019

*Data verification in progress / Insufficient documentation

**Schools with some samples that need further verification / required documentation (Note: only samples that have been verified are included in this report)

***Schools with first-draw and flushed samples

****Includes some samples with improper protocol

SCHOOL NAME	SCHOOL STREET ADDRESS	CITY	ZIP	ANY ELEVATED LEAD RESULTS?
Calvert High	520 Fox Run Boulevard	Prince Frederick	20678	No
Calvert Middle	655 Chesapeake Boulevard	Prince Frederick	20678	No
Career and Technology Academy	330 Dorsey Road	Prince Frederick	20678	No
Dowell Elementary	12680 H.G. Trueman Road	Lusby	20657	No
Mill Creek Middle	12200 Southern Connector Boulevard	Lusby	20657	No
Patuxent High	12485 Southern Connector Boulevard	Lusby	20657	No**
St. Leonard Elementary	5370 St. Leonard Road	St. Leonard	20685	No
Windy Hill Elementary	9550 Boyd's Turn Road	Owings	20736	No
Windy Hill Middle	9560 Boyd's Turn Road	Owings	20736	No
CAROLINE COUNTY				
Denton Elementary	303 Sharp Road	Denton	21629	No
Federalsburg Elementary	302 South University Avenue	Federalsburg	21632	No
Greensboro Elementary	625 North Main Street	Greensboro	21639	No
Lockerman Middle	410 Lockerman Street	Denton	21629	No
Preston Elementary	225 Main Street	Preston	21655	No
Ridgely Elementary	118 North Central Avenue	Ridgely	21660	No**
CARROLL COUNTY				
NO DATA				
CECIL COUNTY				
Bay View Elementary	910 North East Road	North East	21901	Yes
Bohemia Manor Middle/High	2755 Augustine Herman Highway	Chesapeake City	21915	Yes
Cecil Manor Elementary	971 Elk Mills Road	Elkton	21921	Yes
Cecilton Elementary	251 West Main Street	Cecilton	21913	No
Charlestown Elementary	550 Baltimore Street	Charlestown	21914	Yes
Cherry Hill Middle	2535 Singerly Road	Elkton	21921	Yes
Chesapeake City Elementary	214 Third Street	Chesapeake City	21915	Yes
Elkton High	110 James Street	Elkton	21921	Yes
Elkton Middle	615 North Street	Elkton	21921	Yes
Gilpin Manor Elementary	203 Newark Avenue	Elkton	21921	No
Holly Hall Elementary	233 Whitehall Road	Elkton	21921	No
Kenmore Elementary	2475 Singerly Road	Elkton	21921	Yes

Appendix C: Table 1. Schools Completing Lead Testing - Public Schools - Period Ending July 1, 2019

*Data verification in progress / Insufficient documentation

**Schools with some samples that need further verification / required documentation (Note: only samples that have been verified are included in this report)

***Schools with first-draw and flushed samples

****Includes some samples with improper protocol

SCHOOL NAME	SCHOOL STREET ADDRESS	CITY	ZIP	ANY ELEVATED LEAD RESULTS?
New Cecil School of Technology	912 Appleton Road	Elkton	21921	Yes
North East Elementary	301 Thomas Avenue	North East	21901	Yes
North East High	300 Irishtown Road	North East	21901	Yes
North East Middle	200 East Cecil Avenue	North East	21901	Yes
Perryville Elementary	901 Maywood Avenue	Perryville	21903	No**
Perryville High	1696 Perryville Road	Perryville	21903	Yes
Perryville Middle	850 Aiken Avenue	Perryville	21903	Yes****
Rising Sun Middle	289 Pearl Street	Rising Sun	21911	Yes
Thomson Estates Elementary	203 East Thomson Drive	Elkton	21921	Yes
CHARLES COUNTY				
Arthur Middleton Elementary	1109 Copley Avenue	Waldorf	20601	Yes
Benjamin Stoddert Middle	2040 St. Thomas Drive	Waldorf	20601	Yes
Berry Elementary	10155 Berry Road	Waldorf	20603	No
C. Paul Barnhart Elementary	4800 Lancaster Circle	Waldorf	20603	Yes
Daniel of St. Thomas Jenifer Elementary	2820 Jenifer School Lane	Waldorf	20603	Yes
Dr. Gustavus Brown Elementary	421 University Avenue	Waldorf	20602	Yes
Eva Turner Elementary	1000 Bannister Circle	Waldorf	20602	Yes**
F. B. Gwynn Educational Center	5998 Radio Station Road	La Plata	20646	Yes
General Smallwood Middle	4990 Indian Head Highway	Indian Head	20640	Yes
Indian Head Elementary	4200 Indian Head Highway	Indian Head	20640	Yes
J.C. Parks Elementary	3505 Livingston Road	Indian Head	20640	Yes
J.P. Ryon Elementary	12140 Vivian Adams Drive	Waldorf	20601	No
John Hanson Middle	3165 John Hanson Drive	Waldorf	20601	Yes
La Plata High	6035 Radio Station Road	La Plata	20646	Yes
Mary Burgess Neal Elementary	12105 St. Georges Drive	Waldorf	20602	Yes
Mary H. Matula Elementary	6025 Radio Station Road	La Plata	20646	No
Mattawoman Middle	10145 Berry Road	Waldorf	20603	Yes
Matthew Henson Middle	3535 Livingston Road	Indian Head	20640	No
Milton Somers Middle	300 Willow Lane	La Plata	20646	Yes
Nanjemoy Creek Environmental Education Center	5300 Turkey Tayac Place	Nanjemoy	20662	No***
North Point High	2500 Davis Road	Waldorf	20603	No**

Appendix C: Table 1. Schools Completing Lead Testing - Public Schools - Period Ending July 1, 2019

*Data verification in progress / Insufficient documentation

**Schools with some samples that need further verification / required documentation (Note: only samples that have been verified are included in this report)

***Schools with first-draw and flushed samples

****Includes some samples with improper protocol

SCHOOL NAME	SCHOOL STREET ADDRESS	CITY	ZIP	ANY ELEVATED LEAD RESULTS?
Theodore G. Davis Middle	2495 Davis Road	Waldorf	20603	Yes
Thomas Stone High	3785 Leonardtown Road	Waldorf	20601	Yes
Walter J. Mitchell Elementary	400 Willow Lane	La Plata	20646	Yes
William A. Diggs Elementary	2615 Davis Road	Waldorf	20603	No
William B. Wade Elementary	2300 Smallwood Drive West	Waldorf	20603	Yes
DORCHESTER COUNTY				
Cambridge-South Dorchester High	2475 Cambridge Beltway	Cambridge	21613	*
Choptank Elementary	1103 Mace's Lane Road	Cambridge	21613	No
Dorchester Student Services Center	2455 Cambridge Beltway	Cambridge	21613	*
Hurlock Elementary	301 Charles Street	Hurlock	21643	*
Judy Hoyer Center	1405 Glasgow Street	Cambridge	21613	*
Mace's Lane Middle	1101 Mace's Lane Road	Cambridge	21613	No
Maple Elementary	5225 Egypt Road	Cambridge	21613	No
Sandy Hill Elementary	1503 Glasgow Street	Cambridge	21613	Yes***
Vienna Elementary	4905 Ocean Gateway	Vienna	21869	No
Warwick Elementary	155 Main Street	Secretary	21664	No
FREDERICK COUNTY				
Ballenger Creek Elementary	5250 Kingsbrook Drive	Frederick	21703	Yes
Ballenger Creek Middle	5525 Ballenger Creek Pike	Frederick	21703	No
Brunswick Elementary	400 Central Avenue	Brunswick	21716	Yes
Brunswick High	101 Cummings Drive	Brunswick	21716	Yes
Brunswick Middle	301 Cummings Drive	Brunswick	21716	Yes
Butterfly Ridge Elementary	601 Contender Way	Frederick	21704	No
Carroll Manor Elementary	5624 Adamstown Road	Adamstown	21710	No
Catoctin High	14745 Sabillasville Road	Thurmont	21788	*
Centerville Elementary	3601 Carriage Hill Drive	Frederick	21704	No
Crestwood Middle	7100 Foxcroft Drive	Frederick	21703	Yes
Deer Crossing Elementary	10601 Finn Drive	New Market	21774	No
Earth and Space Sciences Lab (ESSL)	210 Madison Street	Frederick	21701	No
Emmitsburg Elementary	300 South Seton Avenue	Emmitsburg	21727	No
Frederick County Career & Technology Center	7922 Opossumtown Pike	Frederick	21702	Yes

Appendix C: Table 1. Schools Completing Lead Testing - Public Schools - Period Ending July 1, 2019

*Data verification in progress / Insufficient documentation

**Schools with some samples that need further verification / required documentation (Note: only samples that have been verified are included in this report)

***Schools with first-draw and flushed samples

****Includes some samples with improper protocol

SCHOOL NAME	SCHOOL STREET ADDRESS	CITY	ZIP	ANY ELEVATED LEAD RESULTS?
Frederick High	650 Carroll Parkway	Frederick	21701	No
Glade Elementary	9525 Glade Road	Walkersville	21793	Yes
Gov. Thomas Johnson High	1501 North Market Street	Frederick	21701	No
Gov. Thomas Johnson Middle	1799 Schifferstadt Drive	Frederick	21701	Yes
Heather Ridge School	1445 Taney Avenue	Frederick	21702	No
Hillcrest Elementary	1285 Hillcrest Drive	Frederick	21702	Yes
Lincoln Elementary	200 Madison Street	Frederick	21701	No
Lincoln Elementary - A	200 Madison Street	Frederick	21701	No
Maryland School for the Deaf - Frederick Campus	101 Clarke Place	Frederick	21795	Yes**
Middletown Elementary	201 East Green Street	Middletown	21769	No
Middletown High	200 Schoolhouse Drive	Middletown	21769	Yes
Middletown Middle	100 Martha Mason Street	Middletown	21769	Yes****
Middletown Primary	403 Franklin Street	Middletown	21769	Yes
Monocacy Elementary	7421 Hayward Road	Frederick	21702	No**
Monocacy Middle	8009 Opossumtown Pike	Frederick	21702	No
Myersville Elementary	429 Main Street	Myersville	21773	Yes
New Market Elementary	93 West Main Street	New Market	21774	Yes
New Market Middle	125 West Main Street	New Market	21774	Yes
North Frederick Elementary	1010 Fairview Avenue	Frederick	21701	No
Oakdale Elementary	5830 Oakdale School Road	Ijamsville	21754	No
Oakdale High	5850 Eaglehead Drive	Ijamsville	21754	No
Oakdale Middle	5810 Oakdale School Road	Ijamsville	21754	No****
Orchard Grove Elementary	5898 Hannover Drive	Frederick	21701	No
Parkway Elementary	300 Carroll Parkway	Frederick	21701	No
Rock Creek School	191 Waverly Drive	Frederick	21702	No
Spring Ridge Elementary	9051 Ridgefield Drive	Frederick	21701	No****
Sugarloaf Elementary	3400 Stone Barn Drive	Frederick	21704	No
Thurmont Elementary	805 East Main Street	Thurmont	21788	*
Thurmont Middle	408 East Main Street	Thurmont	21788	*
Thurmont Primary	7989 Rocky Ridge Road	Thurmont	21788	No
Tuscarora Elementary	6321 Lambert Drive	Frederick	21703	No

Appendix C: Table 1. Schools Completing Lead Testing - Public Schools - Period Ending July 1, 2019

*Data verification in progress / Insufficient documentation

**Schools with some samples that need further verification / required documentation (Note: only samples that have been verified are included in this report)

***Schools with first-draw and flushed samples

****Includes some samples with improper protocol

SCHOOL NAME	SCHOOL STREET ADDRESS	CITY	ZIP	ANY ELEVATED LEAD RESULTS?
Tuscarora High	5312 Ballenger Creek Pike	Frederick	21703	No**
Twin Ridge Elementary	1106 Leafy Hollow Circle	Mt. Airy	21771	Yes
Urbana High	3471 Campus Drive	Ijamsville	21754	Yes
Urbana Middle	3511 Pontius Court	Ijamsville	21754	No
Walkersville Elementary	83 West Frederick Street	Walkersville	21793	No
Walkersville High	81 West Frederick Street	Walkersville	21793	Yes
Walkersville Middle	55 West Frederick Street	Walkersville	21793	No
Waverley Elementary	201 Waverly Drive	Frederick	21702	Yes
West Frederick Middle	515 West Patrick Street	Frederick	21701	No
Whittier Elementary	2400 Whittier Drive	Frederick	21702	*
Windsor Knolls Middle	11150 Windsor Road	Ijamsville	21754	Yes
Woodsboro Elementary	101 Liberty Road	Woodsboro	21798	No
GARRETT COUNTY				
NO DATA				
HARFORD COUNTY				
Aberdeen High	251 Paradise Road	Aberdeen	21001	*
Aberdeen Middle	111 Mount Royal Avenue	Aberdeen	21001	Yes***
Abingdon Elementary	399 Singer Road	Abingdon	21009	*
Bakerfield Elementary	36 Baker Street	Aberdeen	21001	Yes***
Bel Air Elementary	30 East Lee Street	Bel Air	21014	Yes****
Bel Air High	100 Heighe Street	Bel Air	21014	*
Bel Air Middle	99 Idlewild Street	Bel Air	21014	*
C. Milton Wright High	1301 North Fountain Green Road	Bel Air	21015	*
Center for Educational Opportunity (Alternative Education Program)	253 Paradise Road	Aberdeen	21001	*
Church Creek Elementary	4299 Church Creek Road	Belcamp	21017	Yes***
Deerfield Elementary	2307 Willoughby Beach Road	Edgewood	21040	Yes***
Edgewood Elementary	2100 Cedar Drive	Edgewood	21040	Yes***
Edgewood Middle	2311 Willoughby Beach Road	Edgewood	21040	*
Emmorton Elementary	2502 South Tollgate Road	Bel Air	21015	No***
Forest Lakes Elementary	100 Osborne Parkway	Forest Hill	21050	No

Appendix C: Table 1. Schools Completing Lead Testing - Public Schools - Period Ending July 1, 2019

*Data verification in progress / Insufficient documentation

**Schools with some samples that need further verification / required documentation (Note: only samples that have been verified are included in this report)

***Schools with first-draw and flushed samples

****Includes some samples with improper protocol

SCHOOL NAME	SCHOOL STREET ADDRESS	CITY	ZIP	ANY ELEVATED LEAD RESULTS?
Fountain Green Elementary	517 South Fountain Green Road	Bel Air	21015	Yes***
George D. Lisby Elementary @ Hillsdale	810 Edmund Street	Aberdeen	21001	Yes***,****
Hall's Cross Roads Elementary	203 East Bel Air Avenue	Aberdeen	21001	Yes***
Havre de Grace Elementary	600 Juniata Street	Havre de Grace	21078	Yes***
Havre de Grace High	700 Congress Avenue	Havre de Grace	21078	*
Havre de Grace Middle	401 Lewis Lane	Havre de Grace	21078	*
Hickory Elementary	2100 Conowingo Road	Bel Air	21014	Yes***
Homestead Elementary	900 South Main Street	Bel Air	21014	Yes***
Joppatowne Elementary	407 Trimble Road	Joppa	21085	No***
Joppatowne High	555 Joppa Farm Road	Joppa	21085	*
Magnolia Elementary	901 Trimble Road	Joppa	21085	*
Magnolia Middle	299 Fort Hoyle Road	Joppa	21085	*
Meadowvale Elementary	910 Grace View Drive	Havre de Grace	21078	*
Old Post Road Elementary	2706 Old Philadelphia Road	Abingdon	21009	No
Patterson Mill Middle/High	85 Patterson Mill Road	Bel Air	21215	*
Red Pump Elementary	600 Red Pump Road	Bel Air	21014	*
Ring Factory Elementary	1400 Emmorton Road	Bel Air	21014	No
Riverside Elementary	211 Stillmeadow Drive	Joppa	21085	No***
Roye-Williams Elementary	201 Oakington Road	Havre de Grace	21078	*
Wakefield Elementary	900 South Main Street	Bel Air	21014	Yes***
William Paca Elementary	2706 Old Philadelphia Road	Abingdon	21009	Yes***
William S. James Elementary	1 Laurentum Parkway	Abingdon	21009	*
HOWARD COUNTY				
Applications and Research Lab	10920 Clarksville Pike (Route 108)	Ellicott City	21043	No
Atholton Elementary	6700 Seneca Drive	Columbia	21046	No
Atholton High	6520 Freetown Road	Columbia	21044	Yes**
Bellows Spring Elementary	8125 Old Stockbridge Drive	Ellicott City	21043	No
Bollman Bridge Elementary	8200 Savage-Guilford Road	Savage	20763	No
Bryant Woods Elementary	5450 Blue Heron Lane	Columbia	21044	No
Cedar Lane School	11630 Scaggsville Road	Fulton	20759	No
Centennial High	4300 Centennial Lane	Ellicott City	21042	Yes** ,****

Appendix C: Table 1. Schools Completing Lead Testing - Public Schools - Period Ending July 1, 2019

*Data verification in progress / Insufficient documentation

**Schools with some samples that need further verification / required documentation (Note: only samples that have been verified are included in this report)

***Schools with first-draw and flushed samples

****Includes some samples with improper protocol

SCHOOL NAME	SCHOOL STREET ADDRESS	CITY	ZIP	ANY ELEVATED LEAD RESULTS?
Centennial Lane Elementary	3825 Centennial Lane	Ellicott City	21042	Yes***
Clarksville Elementary	12041 Clarksville Pike (Route 108)	Clarksville	21029	Yes
Clarksville Middle	6535 South Trotter Road	Clarksville	21029	Yes***
Clemens Crossing Elementary	10320 Quarterstaff Road	Columbia	21044	Yes**
Cradlerock Elementary	6700 Cradlerock Way	Columbia	21045	No
Deep Run Elementary	6925 Old Waterloo Road	Elkridge	21075	No
Ducketts Lane Elementary	6501 Ducketts Lane	Elkridge	21075	No
Dunloggin Middle	9129 Northfield Road	Ellicott City	21042	Yes**
Elkridge Elementary	7075 Montgomery Road	Elkridge	21075	No
Forest Ridge Elementary	9550 Gorman Road	Laurel	20723	Yes
Fulton Elementary	11600 Scaggsville Road	Fulton	20759	No
Gorman Crossing Elementary	9999 Winter Sun Road	Laurel	20723	No
Guilford Elementary	7335 Oakland Mills Road	Columbia	21046	No
Hammond Elementary	8110 Aladdin Drive	Laurel	20723	No
Hammond High	8800 Guilford Road	Columbia	21046	Yes** ,***
Hammond Middle	8110 Aladdin Drive	Laurel	20723	Yes***
Hanover Hills Elementary	7030 Banbury Drive	Hanover	21076	No
Harpers Choice Middle	5450 Beaverkill Road	Columbia	21044	Yes***
Hollifield Station Elementary	8701 Stonehouse Drive	Ellicott City	21043	No
Howard High	8700 Old Annapolis Road	Ellicott City	21043	Yes**
Ilchester Elementary	4981 Ilchester Road	Ellicott City	21043	*
Jeffers Hill Elementary	6001 Tamar Drive	Columbia	21045	Yes***
Lake Elkhorn Middle	6680 Cradlerock Way	Columbia	21045	*
Laurel Woods Elementary	9250 North Laurel Road	Laurel	20723	No
Longfellow Elementary	5470 Hesperus Drive	Columbia	21044	No
Manor Woods Elementary	11575 Frederick Road	Ellicott City	21042	Yes
Maryland School for the Deaf - Columbia Campus	8169 Old Montgomery Road	Ellicott City	21043	Yes
Mayfield Woods Middle	7950 Red Barn Way	Elkridge	21075	Yes
Mt. Hebron High	9440 Old Frederick Road (Route 99)	Ellicott City	21042	Yes**
Northfield Elementary	9125 Northfield Road	Ellicott City	21042	No
Oakland Mills High	9410 Kilimanjaro Road	Columbia	21045	Yes** ,***

Appendix C: Table 1. Schools Completing Lead Testing - Public Schools - Period Ending July 1, 2019

*Data verification in progress / Insufficient documentation

**Schools with some samples that need further verification / required documentation (Note: only samples that have been verified are included in this report)

***Schools with first-draw and flushed samples

****Includes some samples with improper protocol

SCHOOL NAME	SCHOOL STREET ADDRESS	CITY	ZIP	ANY ELEVATED LEAD RESULTS?
Oakland Mills Middle	9540 Kilimanjaro Road	Columbia	21045	Yes***
Patapsco Middle	8885 Old Frederick Road	Ellicott City	21043	Yes***
Patuxent Valley Middle	9151 Vollmerhausen Road	Jessup	20794	Yes
Phelps Luck Elementary	5370 Oldstone Court	Columbia	21045	Yes
Pointers Run Elementary	6600 South Trotter Road	Clarksville	21029	Yes
Rockburn Elementary	6145 Montgomery Road	Elkridge	21075	No
Running Brook Elementary	5215 West Running Brook Road	Columbia	21044	No
St. Johns Lane Elementary	2960 St. John's Lane	Ellicott City	21042	Yes***
Stevens Forest Elementary	6045 Stevens Forest Road	Columbia	21045	No
Swansfield Elementary	5610 Cedar Lane	Columbia	21044	No
Talbott Springs Elementary	9550 Basket Ring Road	Columbia	21045	Yes****
Thunder Hill Elementary	9357 Mellenbrook Road	Columbia	21045	No
Veterans Elementary	4355 Montgomery Road	Ellicott City	21043	No**
Waterloo Elementary	5940 Waterloo Road	Columbia	21045	*
Waverly Elementary	10220 Wetherburn Road	Ellicott City	21042	Yes
Worthington Elementary	4580 Round Hill Road	Ellicott City	21043	*
KENT COUNTY				
NO DATA				
MONTGOMERY COUNTY				
Barnsley (Lucy V.) Elementary	14516 Nadine Drive	Rockville	20853	*
Bayard Rustin Elementary	332 West Edmonston Drive	Rockville	20852	*
Bethesda Chevy Chase High	4301 East-West Highway	Bethesda	20814	*
Edison (Thomas) High	12501 Dalewood Drive	Silver Spring	20906	*
Germantown Elementary	19110 Liberty Mill Road	Germantown	20874	*
Grosvenor Center	5701 Grosvenor Lane	Bethesda	20014	*
Kensington-Parkwood Elementary	4710 Saul Road	Kensington	20895	*
Kingsley Outdoor Environmental Education Center	22870 Whelan Lane	Boyd's	20841	*
MacDonald Knolls Early Childhood Center	10611 Tenbrook Drive	Silver Spring	20901	*
North Bethesda Middle	8935 Bradmoor Drive	Bethesda	20817	*
Radnor Center	7000 Radnor Road	Bethesda	20034	*
PRINCE GEORGE'S COUNTY				

Appendix C: Table 1. Schools Completing Lead Testing - Public Schools - Period Ending July 1, 2019

*Data verification in progress / Insufficient documentation

**Schools with some samples that need further verification / required documentation (Note: only samples that have been verified are included in this report)

***Schools with first-draw and flushed samples

****Includes some samples with improper protocol

SCHOOL NAME	SCHOOL STREET ADDRESS	CITY	ZIP	ANY ELEVATED LEAD RESULTS?
Accokeek Academy (Upper Campus)	14400 Berry Road	Accokeek	20607	No**
Adelphi Elementary	8820 Riggs Road	Adelphi	20783	No**
Allenwood Elementary	6300 Harley Lane	Temple Hills	20748	No
Annapolis Road Academy	5150 Annapolis Road	Bladensburg	20710	No**
Apple Grove Elementary	7400 Bellefield Avenue	Fort Washington	20744	Yes
Ardmore Elementary	9301 Ardwick Ardmore Road	Springdale	20774	*
Arrowhead Elementary	2300 Sansbury Road	Upper Marlboro	20774	No
Avalon Elementary	7302 Webster Lane	Fort Washington	20744	No
Barnaby Manor Elementary	2411 Owens Road	Oxon Hill	20745	Yes***
Beacon Heights Elementary	6929 Furman Parkway	Riverdale	20737	No**
Beltsville Academy	4300 Wicomico Avenue	Beltsville	20705	No
Berwyn Heights Elementary	6200 Pontiac Street	Berwyn Heights	20740	Yes
Bladensburg Elementary	4915 Annapolis Road	Bladensburg	20710	No
Bladensburg High	4200 57th Street	Bladensburg	20710	*
Bond Mill Elementary	16001 Sherwood Avenue	Laurel	20707	*
Bowie High - Annex Campus	3021 Belair Drive	Bowie	20715	*
Bowie High - Main Campus	15200 Annapolis Road	Bowie	20715	*
Bradbury Heights Elementary	1401 Glacier Avenue	Capitol Heights	20743	No**
Brandywine Elementary	14101 Brandywine Road	Brandywine	20613	*
Brooks (Doswell E.) Elementary	1301 Brooke Road	Capitol Heights	20743	Yes** ,****
Buck Lodge Middle	2611 Buck Lodge Road	Adelphi	20783	*
Calverton Elementary	3400 Beltsville Road	Beltsville	20705	Yes** ,**** ,*****
Capitol Heights Elementary	601 Suffolk Avenue	Capitol Heights	20743	No**
Carmody Hills Elementary	401 Jadeleaf Avenue	Capitol Heights	20743	No
Carole Highlands Elementary	1610 Hannon Street	Takoma Park	20912	No**
Carrollton Elementary	8300 Quintana Street	New Carrollton	20784	Yes
Chapel Forge Early Childhood Center	12711 Milan Way	Bowie	20715	Yes***
Charles Carroll Middle	6130 Lamont Drive	New Carrollton	20784	*
Chavez (Cesar) Elementary	6609 Riggs Road	Hyattsville	20782	Yes
Cherokee Lane Elementary	9000 25th Avenue	Adelphi	20783	Yes** ,****
Chillum Elementary	1420 Chillum Road	Hyattsville	20782	No**

Appendix C: Table 1. Schools Completing Lead Testing - Public Schools - Period Ending July 1, 2019

*Data verification in progress / Insufficient documentation

**Schools with some samples that need further verification / required documentation (Note: only samples that have been verified are included in this report)

***Schools with first-draw and flushed samples

****Includes some samples with improper protocol

SCHOOL NAME	SCHOOL STREET ADDRESS	CITY	ZIP	ANY ELEVATED LEAD RESULTS?
Clinton Grove Elementary	9420 Temple Hill Road	Clinton	20735	*
Columbia Park Elementary	1901 Kent Village Drive	Landover	20785	No
Concord Elementary	2004 Concord Lane	District Heights	20747	No**
Cool Spring Elementary	8910 Riggs Road	Adelphi	20783	*
Cooper Lane Elementary	3817 Cooper Lane	Landover Hills	20784	*
Cora L. Rice Elementary	950 Nalley Road	Landover	20785	No
Croom Vocational High	9400 Surratts Road	Cheltenham	20623	*
Crossland High	6901 Temple Hill Road	Temple Hills	20748	*
Deerfield Run Elementary	13000 Laurel-Bowie Road	Laurel	20708	No**
Dodge Park Elementary	3401 Hubbard Road	Landover	20785	No
Drew-Freeman Middle	2600 Brooks Drive	Suitland	20746	No**
Duval High	9880 Good Luck Road	Lanham	20706	*
Edward M. Felegy Elementary	6110 Editor's Park Drive	Hyattsville	20782	No**
Eisenhower (Dwight D.) Middle	13725 Briarwood Drive	Laurel	20708	No
Eleanor Roosevelt High	7601 Hanover Parkway	Greenbelt	20770	*
Ernest Everett Just Middle	1300 Campus Way North	Mitchellville	20721	No
Fairmont Heights High	6501 Columbia Park Road	Landover	20785	*
Flintstone Elementary	800 Comanche Drive	Oxon Hill	20745	Yes***
Flowers (Charles Herbert) High	10001 Ardwick-Ardmore Road	Springdale	20774	*
Forest Heights Elementary	200 Talbert Drive	Oxon Hill	20745	*
Forestville High	7001 Beltz Drive	Forestville	20747	No
Fort Foote Elementary	8300 Oxon Hill Road	Fort Washington	20744	No
Fort Washington Forest Elementary	1300 Fillmore Road	Fort Washington	20744	Yes** , ****
Foulois (Benjamin) Creative and Performing Arts Academy	4601 Beauford Road	Suitland	20746	No**
Frances R. Fuchs Early Childhood Center	11011 Cherry Hill Road	Beltsville	20705	Yes**
Francis Scott Key Elementary	2301 Scott Key Drive	District Heights	20747	No
Frederick Douglass High	8000 Croom Road	Upper Marlboro	20772	*
Friendly High	10000 Allentown Road	Fort Washington	20744	*
G. James Gholson Middle	900 Nalley Road	Landover	20785	No
Gaywood Elementary	6701 97th Avenue	Seabrook	20706	Yes***

Appendix C: Table 1. Schools Completing Lead Testing - Public Schools - Period Ending July 1, 2019

*Data verification in progress / Insufficient documentation

**Schools with some samples that need further verification / required documentation (Note: only samples that have been verified are included in this report)

***Schools with first-draw and flushed samples

****Includes some samples with improper protocol

SCHOOL NAME	SCHOOL STREET ADDRESS	CITY	ZIP	ANY ELEVATED LEAD RESULTS?
Gladys Noon Spellman Elementary	3324 64th Avenue	Cheverly	20785	Yes
Glassmanor Elementary	1011 Marcy Avenue	Oxon Hill	20745	Yes***
Glenn Dale Elementary	6700 Glenn Dale Road	Glenn Dale	20769	No**
Green Valley Academy	2001 Shadyside Avenue	Suitland	20746	*
Greenbelt Elementary	66 Ridge Road	Greenbelt	20770	No**
Greenbelt Middle	6301 Breezewood Drive	Greenbelt	20770	*
Gwynn Park High	13800 Brandywine Road	Brandywine	20613	*
Gwynn Park Middle	8000 Dyson Road	Brandywine	20613	No**
H. Winship Wheatley Early Childhood Center	8801 Richie Drive	Capitol Heights	20743	No**
Heather Hills Elementary	12605 Heming Lane	Bowie	20716	No** ,****
High Bridge Elementary	7011 High Bridge Road	Bowie	20720	Yes** ,****
High Point High	3601 Powder Mill Road	Beltsville	20705	*
Highland Park Elementary	6501 Lowland Drive	Landover	20785	No**
Hillcrest Heights Elementary	4305 22nd Place	Temple Hills	20748	No**
Howard B. Owens Science Center	9601 Greenbelt Road	Lanham	20706	*
Hyattsville Middle	6001 42nd Avenue	Hyattsville	20781	Yes** ,****
Isaac J. Gourdine Middle	8700 Allentown Road	Fort Washington	20744	No** ,****
Jackson (Andrew) Academy	3500 Regency Parkway	Forestville	20747	*
James H. Harrison Elementary	13200 Larchdale Road	Laurel	20708	No**
James Madison Middle	7300 Woodyard Road	Upper Marlboro	20772	Yes**
James McHenry Elementary	8909 McHenry Lane	Lanham	20706	Yes***
James Ryder Randall Elementary	5410 Kirby Road	Clinton	20735	*
John H. Bayne Elementary	7010 Walker Mill Road	Capitol Heights	20743	Yes** ,****
John Hanson Montessori	6360 Oxon Hill Road	Oxon Hill	20745	No
Judge Sylvania Woods Elementary	3000 Church Street	Glenarden	20706	No**
Judith P. Hoyer Montessori	929 Hill Road	Landover	20785	*
Kenilworth Elementary	12520 Kembridge Drive	Bowie	20715	No**
Kenmoor Early Childhood Center	3211 82nd Avenue	Landover	20785	*
Kenmoor Middle	2500 Kenmoor Drive	Landover	20785	No**
Kennedy (Dora) French Immersion	8950 Edmonston Road	Greenbelt	20770	*
Kettering Middle	65 Herrington Drive	Upper Marlboro	20774	No

Appendix C: Table 1. Schools Completing Lead Testing - Public Schools - Period Ending July 1, 2019

*Data verification in progress / Insufficient documentation

**Schools with some samples that need further verification / required documentation (Note: only samples that have been verified are included in this report)

***Schools with first-draw and flushed samples

****Includes some samples with improper protocol

SCHOOL NAME	SCHOOL STREET ADDRESS	CITY	ZIP	ANY ELEVATED LEAD RESULTS?
Kingsford Elementary	1401 Enterprise Road	Mitchellville	20721	No**
Lake Arbor Elementary	10205 Lake Arbor Way	Mitchellville	20721	No**
Lamont Elementary	7101 Good Luck Road	New Carrollton	20784	No**
Langley Park-McCormick Elementary	8201 15th Avenue	Hyattsville	20783	No**
Largo High	505 Largo Road	Upper Marlboro	20774	*
Laurel High	8000 Cherry Lane	Laurel	20707	*
Martin Luther King, Jr. Middle	4545 Ammendale Road	Beltsville	20705	No**
Mattaponi Elementary	11701 Duley Station Road	Upper Marlboro	20772	No**
Maya Angelou French Immersion	2000 Callaway Street	Temple Hills	20748	No**
Melwood Elementary	7100 Woodyard Road	Upper Marlboro	20772	*
Mt. Rainier Elementary	4011 32nd Street	Mt. Rainier	20712	No**
Nicholas Orem Middle	6100 Editor's Park Drive	Hyattsville	20782	No
North Forestville Elementary	2311 Ritchie Road	Forestville	20747	No**
Northview Elementary	3700 Northview Drive	Bowie	20716	No**
Northwestern High	7000 Adelphi Road	Hyattsville	20782	*
Oaklands Elementary	13710 Laurel-Bowie Road	Laurel	20708	Yes** ****
Obama (Barack) Elementary	12700 Brooke Lane	Upper Marlboro	20772	No**
Overlook Elementary	3298 Curtis Drive	Temple Hills	20748	Yes***
Oxon Hill Middle	9570 Fort Foote Road	Fort Washington	20744	No**
Paint Branch Elementary	5101 Pierce Avenue	College Park	20740	No
Panorama Elementary	2002 Callaway Street	Temple Hills	20748	No
Parkdale High	6001 Good Luck Road	Riverdale	20737	*
Patuxent Elementary	4410 Bishopmill Drive	Upper Marlboro	20772	No**
Perrywood Elementary	501 Watkins Park Drive	Largo	20774	*
Phyllis E. Williams Elementary	9601 Prince Place	Upper Marlboro	20774	Yes** ****
Pointer Ridge Elementary	1110 Parkington Lane	Bowie	20716	Yes** ****
Port Towns Elementary	4351 58th Avenue	Bladensburg	20710	No
Potomac High	5211 Boydell Avenue	Oxon Hill	20745	*
Potomac Landing Elementary	12500 Fort Washington Road	Fort Washington	20744	No**
Princeton Elementary	6101 Baxter Drive	Suitland	20746	Yes***
Reed (Catherine T.) Elementary	9501 Greenbelt Road	Lanham	20706	Yes**

Appendix C: Table 1. Schools Completing Lead Testing - Public Schools - Period Ending July 1, 2019

*Data verification in progress / Insufficient documentation

**Schools with some samples that need further verification / required documentation (Note: only samples that have been verified are included in this report)

***Schools with first-draw and flushed samples

****Includes some samples with improper protocol

SCHOOL NAME	SCHOOL STREET ADDRESS	CITY	ZIP	ANY ELEVATED LEAD RESULTS?
Ridgecrest Elementary	6120 Riggs Road	Hyattsville	20783	Yes
Rieg (Elizabeth C.) Regional School	15542 Peach Walker Drive	Mitchellville	20716	*
Riverdale Elementary	5006 Riverdale Road	Riverdale	20737	Yes
Robert Frost Elementary	6419 85th Avenue	New Carrollton	20784	No**
Robert Goddard Montessori	9850 Good Luck Road	Seabrook	20706	No**
Robert R. Gray Elementary	4949 Addison Road	Capitol Heights	20743	Yes
Rogers Heights Elementary	4301 58th Avenue	Bladensburg	20710	*
Rosa L. Parks Elementary	6111 Ager Road	Hyattsville	20782	No**
Rosaryville Elementary	9925 Rosaryville Road	Upper Marlboro	20772	No
Rose Valley Elementary	9800 Jacqueline Drive	Fort Washington	20744	Yes
Samuel Ogle Middle	4111 Chelmont Lane	Bowie	20715	No**
Samuel P. Massie Academy	3301 Regency Parkway	Forestville	20747	No***
Scotchtown Hills Elementary	15950 Dorset Road	Laurel	20707	No
Seabrook Elementary	6001 Seabrook Road	Lanham	20706	No
Seat Pleasant Elementary	6411 G Street	Seat Pleasant	20743	Yes***
Springhill Lake Elementary	6060 Springhill Drive	Greenbelt	20770	No
Stoddert (Benjamin) Middle	2501 Olson Street	Temple Hills	20748	No***
Suitland Elementary	4650 Towne Park Road	Suitland	20746	*
Suitland High	5200 Silver Hill Road	Forestville	20747	*
Surrattsville High	6101 Garden Drive	Clinton	20735	*
Tall Oaks High	2112 Church Road	Bowie	20721	*
Tasker (Benjamin) Middle	4901 Collington Road	Bowie	20715	No
Tayac Elementary	8600 Allentown Road	Fort Washington	20744	*
Templeton Elementary	6001 Carters Lane	Riverdale	20737	No***
Thomas G. Pullen Creative and Performing Arts Academy	700 Brightseat Road	Landover	20785	No
Thomas Johnson Middle	5401 Barker Place	Lanham	20706	No***
Thomas S. Stone Elementary	4500 34th Street	Mt. Rainier	20712	Yes***
Thurgood Marshall Middle	4909 Brinkley Road	Temple Hills	20748	Yes***
Tulip Grove Elementary	2909 Trainor Lane	Bowie	20715	*
University Park Elementary	4315 Underwood Street	Hyattsville	20782	Yes

Appendix C: Table 1. Schools Completing Lead Testing - Public Schools - Period Ending July 1, 2019

*Data verification in progress / Insufficient documentation

**Schools with some samples that need further verification / required documentation (Note: only samples that have been verified are included in this report)

***Schools with first-draw and flushed samples

****Includes some samples with improper protocol

SCHOOL NAME	SCHOOL STREET ADDRESS	CITY	ZIP	ANY ELEVATED LEAD RESULTS?
Valley View Elementary	5500 Danby Avenue	Oxon Hill	20745	No
Vansville Elementary	6813 Ammendale Road	Beltsville	20705	*
Waldon Woods Elementary	10301 Thrift Road	Clinton	20735	No**
Walker Mill Middle	800 Karen Boulevard	Capitol Heights	20743	No
Whitehall Elementary	3901 Woodhaven Lane	Bowie	20715	No
William Beanes Elementary	5108 Dianna Drive	Suitland	20746	No
William Paca Elementary	7801 Sheriff Road	Landover	20785	Yes***
William W. Hall Academy	5200 Marlboro Pike	Capitol Heights	20743	*
William Wirt Middle	6200 Tuckerman Street	Riverdale	20737	No
Wise, Jr. (Dr. Henry A.) High	12650 Brooke Lane	Upper Marlboro	20772	*
Woodmore Elementary	12500 Woodmore Road	Mitchellville	20721	No***
Woodridge Elementary	5001 Flintridge Drive	Hyattsville	20784	No
Yorktown Elementary	7301 Race Track Road	Bowie	20715	No**
QUEEN ANNE'S COUNTY				
NO DATA				
ST. MARY'S COUNTY				
NO DATA				
SOMERSET COUNTY				
Carter G. Woodson Elementary	281 Woodson School Road	Crisfield	21817	No
Crisfield Academy & High School	210 North Somerset Avenue	Crisfield	21817	Yes
Ewell Elementary	4005 Smith Island Road	Ewell	21824	Yes
Greenwood Elementary	11412 Dryden Road	Princess Anne	21853	Yes
Princess Anne Elementary	11576 Lankford Avenue	Princess Anne	21853	Yes
Washington Academy & High School	10902 Old Princess Anne Road	Princess Anne	21853	No
TALBOT COUNTY				
Carter G. Woodson Elementary	281 Woodson School Road	Crisfield	21817	No
Crisfield Academy & High School	210 North Somerset Avenue	Crisfield	21817	Yes
Ewell Elementary	4005 Smith Island Road	Ewell	21824	Yes
Greenwood Elementary	11412 Dryden Road	Princess Anne	21853	Yes
Princess Anne Elementary	11576 Lankford Avenue	Princess Anne	21853	Yes
Washington Academy & High School	10902 Old Princess Anne Road	Princess Anne	21853	No

Appendix C: Table 1. Schools Completing Lead Testing - Public Schools - Period Ending July 1, 2019

*Data verification in progress / Insufficient documentation

**Schools with some samples that need further verification / required documentation (Note: only samples that have been verified are included in this report)

***Schools with first-draw and flushed samples

****Includes some samples with improper protocol

SCHOOL NAME	SCHOOL STREET ADDRESS	CITY	ZIP	ANY ELEVATED LEAD RESULTS?
WASHINGTON COUNTY				
Antietam Academy	40 West Oak Ridge Drive	Hagerstown	21740	No
WICOMICO COUNTY				
Chipman Elementary	711 Lake Street	Salisbury	21801	No
Fruitland Primary	301 North Division Street	Fruitland	21826	*
James M. Bennett High	300 East College Avenue	Salisbury	21804	Yes
New Bennett Middle	532 South Division Street	Fruitland	21826	No
Pittsville Elementary/Middle	34404 Old Ocean City Road	Pittsville	21850	*
Salisbury Middle	607 Morris Street	Salisbury	21801	Yes
West Salisbury Elementary	1321 West Road	Salisbury	21801	No
Wicomico High	201 Long Avenue	Salisbury	21804	Yes***
Wicomico Middle	635 East Main Street	Salisbury	21804	No
Willards Elementary	36161 Richland Road	Willards	21874	Yes***
WORCESTER COUNTY				
Berlin Intermediate	309 Franklin Avenue	Berlin	21811	Yes
Buckingham Elementary	100 Buckingham Road	Berlin	21811	Yes
Cedar Chapel Special School	510 Coulbourne Lane	Snow Hill	21863	Yes
Ocean City Elementary	12828 Center Drive	Ocean City	21842	Yes
Pocomoke Elementary	2119 Pocomoke Beltway	Pocomoke City	21851	Yes***
Pocomoke Middle	800 8th Street	Pocomoke City	21851	Yes
Showell Elementary	11318 Showell School Road	Berlin	21811	Yes***
Snow Hill Elementary	515 Coulbourne Lane	Snow Hill	21863	Yes
Snow Hill Middle	522 Coulbourne Lane	Snow Hill	21863	No
Stephen Decatur Middle	9815 Seahawk Road	Berlin	21811	Yes****

Appendix C: Table 1. Schools Completing Lead Testing - Public Schools - Period Ending July 1, 2019

*Data verification in progress / Insufficient documentation

**Schools with some samples that need further verification / required documentation (Note: only samples that have been verified are included in this report)

***Schools with first-draw and flushed samples

****Includes some samples with improper protocol

[This page intentionally left blank]

Table 2. Schools Completing Lead Testing - Charter Schools

SCHOOL NAME	SCHOOL STREET ADDRESS	CITY	ZIP	ANY ELEVATED LEAD RESULTS?
ANNE ARUNDEL COUNTY****				
Monarch Academy Annapolis	2000 Capital Drive	Annapolis	21401	No
BALTIMORE CITY*****				
NO DATA				
FREDERICK COUNTY*****				
NO DATA				
PRINCE GEORGE'S COUNTY*****				
Imagine Andrews Public Charter	4701 San Antonio Boulevard	Joint Base Andrews	20762	No
Imagine Foundations at Morningside Public Charter	6900 Ames Street	Morningside	20746	No
Imagine Lincoln Public Charter	4207 Norcross Street	Marlow Heights	20748	Yes
ST. MARY'S COUNTY*****				
NO DATA				

Appendix C: Table 2. Schools Completing Lead Testing - Charter Schools - Period Ending July 1, 2019

*Data verification in progress / Insufficient documentation

**Schools with some samples that need further verification / required documentation (Note: only samples that have been verified are included in this report)

***Schools with first-draw and flushed samples

****Includes some samples with improper protocol

*****Only these counties have charter schools

[This page intentionally left blank]

Table 3. Schools Completing Lead Testing - Nonpublic Schools

SCHOOL NAME	SCHOOL STREET ADDRESS	CITY	ZIP	ANY ELEVATED LEAD RESULTS?
ALLEGANY COUNTY				
Calvary Christian Academy	14517 McMullen Highway	Cresaptown	21502	Yes
ANNE ARUNDEL COUNTY				
Archbishop Spalding High School	8080 New Cut Road	Severn	21144	No
Chesapeake Montessori School	30 Old Mill Bottom Road, North	Annapolis	21409	No
Creative Garden School	1560 Crofton Parkway	Crofton	21114	No***
Monsignor Slade Catholic School	120 Dorsey Road	Glen Burnie	21061	No
Our Shepherd Preschool	400 Benfield Road	Severna Park	21146	No
Pathways School - Anne Arundel, The	1819 Bay Ridge Avenue, Suite #340	Annapolis	21403	No
School of the Incarnation	2601 Symphony Lane	Gambrills	21054	Yes***
St. Martin's Lutheran School of Annapolis	1120 Spa Road	Annapolis	21403	No***
St. Mary's Elementary School	111 Duke of Gloucester Street	Annapolis	21401	No***
St. Mary's High School	113 Duke of Gloucester Street	Annapolis	21401	Yes***
St. Philip Neri School	6401 South Orchard Road	Linthicum Heights	21090	*
BALTIMORE CITY				
Archbishop Borders Elementary School	3500 Foster Avenue	Baltimore	21224	No
Archbishop Curley High School	3701 Sinclair Lane	Baltimore	21213	No***,****
Boys' Latin School of Maryland, The	822 West Lake Avenue	Baltimore	21210	Yes** ,***
Calvert School - Middle	4300 North Charles Street	Baltimore	21218	No
Cardinal Shehan School	5407 Loch Raven Boulevard	Baltimore	21239	No
Cheder Chabad	5713 Park Heights Avenue	Baltimore	21215	*
Church of the Redeemer Parish Day School	5603 North Charles Street	Baltimore	21210	No***
Community School, The	337 West 30th Street	Baltimore	21211	No
Cristo Rey Jesuit High School	420 South Chester Street	Baltimore	21231	*
Friends School of Baltimore	5114 North Charles Street	Baltimore	21210	*
Grace Preschool	5407 North Charles Street	Baltimore	21210	No
Holy Angels Catholic School	1201 South Caton Avenue	Baltimore	21227	No
JEWELS School	5713-B Park Heights Avenue	Baltimore	21215	No
Kennedy Krieger School Fairmount Campus - Elem/Middle	1750 East Fairmount Avenue	Baltimore	21231	No

Appendix C: Table 3. Schools Completing Lead Testing - Nonpublic Schools - Period Ending July 1, 2019

*Data verification in progress / Insufficient documentation

**Schools with some samples that need further verification / required documentation (Note: only samples that have been verified are included in this report)

***Schools with first-draw and flushed samples

****Includes some samples with improper protocol

SCHOOL NAME	SCHOOL STREET ADDRESS	CITY	ZIP	ANY ELEVATED LEAD RESULTS?
Kennedy Krieger School Greenspring Campus - LEAP/HS	3825 Greenspring Avenue	Baltimore	21211	No
Maryland School for the Blind, The	3501 Taylor Avenue	Baltimore	21236	Yes****
Mount Saint Joseph High School	4403 Frederick Avenue	Baltimore	21229	*
Roland Park Country School	5204 Roland Avenue	Baltimore	21210	Yes***
St. Casimir Catholic School	1035 South Kenwood Avenue	Baltimore	21224	No
St. David's Day School	4700 Roland Avenue	Baltimore	21210	No
St. Elizabeth School	801 Argonne Drive	Baltimore	21218	No**
St. Francis of Assisi School	3617 Harford Road	Baltimore	21218	No
BALTIMORE COUNTY				
Garrison Forest School	300 Garrison Forest Road	Owings Mills	21117	Yes
Good Shepherd School, The	1401 Carrollton Avenue	Ruxton	21204	No***
Harbour School at Baltimore, The	11251 Dolfield Boulevard	Owings Mills	21117	No**
Immaculate Heart of Mary School	8501 Loch Raven Boulevard	Towson	21286	No
Jewish Community Center Early Childhood Department (Rosenbloom Owings Mills)	3506 Gwynnbrook Avenue	Owings Mills	21117	*
McDonogh School	8600 McDonogh Road	Owings Mills	21117	Yes***
Our Lady of Hope / St. Luke School	8003 North Boundary Road	Baltimore	21222	Yes
Our Lady of Mount Carmel School	1704 Old Eastern Avenue	Essex	21221	*
Our Lady of Victory School	4416 Wilkins Avenue	Baltimore	21229	*
Park School, The	2425 Old Court Road	Baltimore	21022	Yes**
Sacred Heart School	63 Sacred Heart Lane	Reisterstown	21136	No
Saint Paul Lutheran School	2001 Old Frederick Road	Catonsville	21228	No***
Shafer Center, The	11500 Cronridge Drive, Suite 130-136	Owings Mills	21117	No
Sisters Academy of Baltimore	139 First Avenue	Baltimore	21227	Yes
St. Agnes School	603 Saint Agnes Lane	Catonsville	21229	No
St. Joseph School - Cockeysville	105 Church Lane	Cockeysville	21030	No
St. Joseph School - Fullerton	8416 Belair Road	Baltimore	21236	Yes***
St. Mark School	26 Melvin Avenue	Catonsville	21228	Yes***
St. Michael - St. Clement School	10 Willow Avenue	Baltimore	21206	No
St. Paul's School for Boys	11152 Falls Road	Brooklandville	21022	Yes****

Appendix C: Table 3. Schools Completing Lead Testing - Nonpublic Schools - Period Ending July 1, 2019

*Data verification in progress / Insufficient documentation

**Schools with some samples that need further verification / necessary documentation (only samples that have been verified are included in this report)

***Schools with first-draw and flushed samples

****Includes some samples with improper protocol

SCHOOL NAME	SCHOOL STREET ADDRESS	CITY	ZIP	ANY ELEVATED LEAD RESULTS?
St. Peter's Christian Day School	7910 Belair Road	Baltimore	21236	****
St. Pius X School	6432 York Road	Baltimore	21212	No
St. Timothy's School	8400 Greenspring Avenue	Stevenson	21153	*
St. Ursula School	8900 Harford Road	Parkville	21234	*
Youth In Transition School	7130 Rutherford Road	Baltimore	21244	Yes**
CALVERT COUNTY				
NO DATA				
CAROLINE COUNTY				
NO DATA				
CARROLL COUNTY				
Carroll Christian Schools	550 Baltimore Boulevard	Westminster	21157	No
St. James' Nursery School	1307 North Main Street	Mt. Airy	21771	*
St. John School	45 Monroe Street	Westminster	21157	*
CECIL COUNTY				
Good Shepherd Catholic School	800 Aiken Avenue	Perryville	21903	No
Immaculate Conception School	452 Bow Street	Elkton	21921	Yes
CHARLES COUNTY				
Archbishop Neale School	104 Port Tobacco Road	La Plata	20646	No
DORCHESTER COUNTY				
NO DATA				
FREDERICK COUNTY				
Frederick Country Day Montessori & Arts School	1601 Wheyfield Drive	Frederick	21701	****
St. John Regional Catholic School	8414 Opossumtown Pike	Frederick	21702	Yes***
GARRETT COUNTY				
NO DATA				
HARFORD COUNTY				
Harford Day School	715 Moores Mill Road	Bel Air	21014	No
St. Joan of Arc School	230 South Law Street	Aberdeen	21001	No
St. Margaret School	205 Hickory Avenue	Bel Air	21014	No
St. Matthew Preschool	1200 East Churchville Road	Bel Air	21014	****
HOWARD COUNTY				

Appendix C: Table 3. Schools Completing Lead Testing - Nonpublic Schools - Period Ending July 1, 2019

*Data verification in progress / Insufficient documentation

**Schools with some samples that need further verification / necessary documentation (only samples that have been verified are included in this report)

***Schools with first-draw and flushed samples

****Includes some samples with improper protocol

SCHOOL NAME	SCHOOL STREET ADDRESS	CITY	ZIP	ANY ELEVATED LEAD RESULTS?
Bryant Woods Montessori Children's House	10449 Green Mountain Circle	Columbia	21044	No***
Chapelgate Christian Academy	2600 Marriottsville Road	Marriottsville	21104	*
Columbia Montessori School	10508 Marble Faun Court	Columbia	21044	No
Goddard School, The	5633 Waterloo Road	Ellicott City	21043	Yes
High Road Academy	9705 Washington Boulevard	Laurel	20723	No
Julia Brown School - Columbia, The	9760 Owen Brown Road	Columbia	21045	*
Julia Brown School - Laurel, The	9450 Madison Avenue	Laurel	20723	*
Our Lady of Perpetual Help School	4801 Ilchester Road	Ellicott City	21043	Yes***
Phillips School - Laurel	8920 Whiskey Bottom Road	Laurel	20723	No
Resurrection St. Paul School	3155 Paulskirk Drive	Ellicott City	21042	No
St. John's Parish Day School	9130 Frederick Road	Ellicott City	21042	Yes
Trinity School	4985 Ilchester Road	Ellicott City	21043	*
KENT COUNTY				
NO DATA				
MONTGOMERY COUNTY				
Academy of the Holy Cross	4920 Strathmore Avenue	Kensington	20895	Yes
Avalon School, The	11811 Claridge Road	Wheaton	20902	Yes
Brookewood School	10401 Armory Avenue	Kensington	20895	Yes
Charles E. Smith Jewish Day School - Lower	1901 East Jefferson Street	Rockville	20852	Yes
Charles E. Smith Jewish Day School - Upper	11710 Hunters Lane	Rockville	20852	No
Concord Hill School	6050 Wisconsin Avenue	Chevy Chase	20815	Yes
Evergreen School	10700 Georgia Avenue	Silver Spring	20902	*
Fellowship Christian School	18901 Waring Station Road	Germantown	20874	*
Georgetown Preparatory School	10900 Rockville Pike	North Bethesda	20852	Yes** ****
German International School Washington DC	8617 Chateau Drive	Potomac	20854	Yes** ****
Harbor School, The	7701 Bradley Boulevard	Bethesda	20817	No
Journey School, The	2430 Spencerville Road	Spencerville	20868	*
Julia Brown School - Silver Spring, The	1300 Milestone Drive	Silver Spring	20904	*
Katherine Thomas School, The	9975 Medical Center Drive	Rockville	20850	*
Mclean School of Maryland, The	8224 Lochinver Lane	Potomac	20854	Yes
Mother of God School	20501 Goshen Road	Gaithersburg	20879	*

Appendix C: Table 3. Schools Completing Lead Testing - Nonpublic Schools - Period Ending July 1, 2019

*Data verification in progress / Insufficient documentation

**Schools with some samples that need further verification / necessary documentation (only samples that have been verified are included in this report)

***Schools with first-draw and flushed samples

****Includes some samples with improper protocol

SCHOOL NAME	SCHOOL STREET ADDRESS	CITY	ZIP	ANY ELEVATED LEAD RESULTS?
Norwood School, The	8821 River Road	Bethesda	20817	Yes**
Pathways School - Edgewood, The	801 University Boulevard West	Silver Spring	20901	Yes
Siena School, The	1300 Forest Glen Road	Silver Spring	20901	No***
St. Andrew the Apostle School	11602 Kemp Mill Road	Silver Spring	20902	Yes
St. Bartholomew School	6900 River Road	Bethesda	20817	No**
St. Bernadette School	80 University Boulevard, East	Silver Spring	20901	Yes
St. Elizabeth School	917 Montrose Road	Rockville	20852	No
St. Francis International School	1500 St. Camillus Drive	Silver Spring	20903	*
St. Jane de Chantal School	9525 Old Georgetown Road	Bethesda	20814	No
St. John's Episcopal School	3427 Olney Laytonsville Road	Olney	20832	No**
St. Patrick's Catholic School	4101 Norbeck Road	Rockville	20853	*
Washington Christian Academy	16227 Batchellors Forest Road	Olney	20832	No
Washington Episcopal School	5600 Little Falls Parkway	Bethesda	20816	*
Woods Academy, The (Grades 1-8)	6801 Greentree Road	Bethesda	20817	Yes****
Woods Academy, The (Kindergarten)	6801 Greentree Road	Bethesda	20817	Yes****
PRINCE GEORGE'S COUNTY				
Academy of Saint Matthias the Apostle, The	9473 Annapolis Road	Lanham	20706	*
Beddow Montessori School	8600 Loughran Road	Ft. Washington	20744	No
Christian Academy of Laurel (formerly First Baptist School of Laurel)	15002 First Baptist Lane	Laurel	20707	*
Elizabeth Seton High School	5715 Emerson Street	Bladensburg	20710	*
Grace Christian School	7210 Race Track Road	Bowie	20715	*
High Road Academy of Prince George's County	5100 Philadelphia Way	Lanham	20706	No
Holy Redeemer Elementary School - College Park	4902 Berwyn Road	College Park	20740	No
New Hope Academy	7009 Varnum Street	Landover Hills	20784	Yes***
Pathways School - Horizons, The	4600 Powder Mill Road, Suite 100	Beltsville	20705	No
St. Jerome Academy	5207 42nd Place	Hyattsville	20781	*
St. John the Evangelist School - Clinton	8912 Old Branch Avenue	Clinton	20735	No
St. Joseph Regional Catholic School	11011 Montgomery Road	Beltsville	20705	No
St. Mary of the Assumption School	4610 Largo Road	Upper Marlboro	20772	*
St. Pius X Regional School	14710 Annapolis Road	Bowie	20715	No

Appendix C: Table 3. Schools Completing Lead Testing - Nonpublic Schools - Period Ending July 1, 2019

*Data verification in progress / Insufficient documentation

**Schools with some samples that need further verification / necessary documentation (only samples that have been verified are included in this report)

***Schools with first-draw and flushed samples

****Includes some samples with improper protocol

SCHOOL NAME	SCHOOL STREET ADDRESS	CITY	ZIP	ANY ELEVATED LEAD RESULTS?
Village Academy of Maryland	8601 Ashwood Drive	Capitol Heights	20743	*
Washington New Church School	11914 Chantilly Lane	Mitchellville	20721	Yes
QUEEN ANNE'S COUNTY				
NO DATA				
ST. MARY'S COUNTY				
Father Andrew White, SJ School	22850 Washington Street	Leonardtown	20650	No
King's Christian Academy, The	20738 Point Lookout Road	Callaway	20620	*
SOMERSET COUNTY				
NO DATA				
TALBOT COUNTY				
NO DATA				
WASHINGTON COUNTY				
Highland View Academy	10100 Academy Drive	Hagerstown	21740	Yes
St. Mary Catholic School	218 West Washington Street	Hagerstown	21740	No**
Truth Christian Academy	41 Bryan Circle	Hagerstown	21740	*
WICOMICO COUNTY				
NO DATA				
WORCESTER COUNTY				
NO DATA				

Appendix C: Table 3. Schools Completing Lead Testing - Nonpublic Schools - Period Ending July 1, 2019

*Data verification in progress / Insufficient documentation

**Schools with some samples that need further verification / necessary documentation (only samples that have been verified are included in this report)

***Schools with first-draw and flushed samples

****Includes some samples with improper protocol

APPENDIX D

Tables 4-6. Summary of Lead Samples Collected, Reporting Period
Ending July 1, 2019

[This page intentionally left blank]

Table 4. Lead Samples* Collected - Public Schools

COUNTY	# SCHOOLS** COMPLETING TESTING	TOTAL # SAMPLES	# SAMPLES FROM DRINKING OUTLETS	# SAMPLES FROM NON- CONSUMPTION OUTLETS	# SAMPLES WITH UNKNOWN USE	TOTAL # ELEVATED SAMPLES	# ELEVATED SAMPLES FROM DRINKING OUTLETS	# ELEVATED SAMPLES FROM NON- CONSUMPTION OUTLETS	# ELEVATED SAMPLES WITH UNKNOWN USE
ALLEGANY	0								
ANNE ARUNDEL	14	1578	506	1072	0	50	12	38	0
BALTIMORE CITY	0								
BALTIMORE COUNTY	153	6584	4146	2438	0	363	199	164	0
CALVERT	10	305	305	0	0	0	0	0	0
CAROLINE	6	153	153	0	0	0	0	0	0
CARROLL	0								
CECIL	21	2174	394	1780	0	233	21	212	0
CHARLES	26	1541	1378	163	0	73	56	17	0
DORCHESTER	6	97	95	2	0	1	1	0	0
FREDERICK	53	1445	1444	1	0	98	97	1	0
GARRETT	0								
HARFORD	20	1754	1206	548	0	104	15	89	0
HOWARD	51	3522	3461	61	0	103	78	25	0
KENT	0								
MONTGOMERY	0								
PRINCE GEORGE'S	118	2417	2404	13	0	59	59	0	0
QUEEN ANNE'S	0								
ST. MARY'S	0								
SOMERSET	6	223	198	25	0	18	18	0	0
TALBOT	0								
WASHINGTON	1	43	11	32	0	0	0	0	0
WICOMICO	8	380	363	17	0	34	29	5	0
WORCESTER	10	673	256	417	0	129	24	105	0
TOTAL	503	22889	16320	6569	0	1265	609	656	0

Appendix D: Table 4. Lead Samples Collected - Public Schools - Period Ending July 1, 2019

*All samples are first-draw

**Number zero (0) indicates data is absent or incomplete

[This page intentionally left blank]

Table 5. Lead Samples+ Collected - Charter Schools

COUNTY+++	# SCHOOLS** COMPLETING TESTING	TOTAL # SAMPLES	# SAMPLES FROM DRINKING OUTLETS	# SAMPLES FROM NON- CONSUMPTION OUTLETS	# SAMPLES WITH UNKNOWN USE	TOTAL # ELEVATED SAMPLES	# ELEVATED SAMPLES FROM DRINKING OUTLETS	# ELEVATED SAMPLES FROM NON- CONSUMPTION OUTLETS	# ELEVATED SAMPLES WITH UNKNOWN USE
ANNE ARUNDEL	1	72	27	45	0	0	0	0	0
BALTIMORE CITY	0								
FREDERICK	0								
PRINCE GEORGE'S	3	94	45	49	0	1	0	1	0
ST. MARY'S	0								
TOTAL	4	166	72	94	0	1	0	1	0

Appendix D: Table 5. Lead Samples Collected - Charter Schools - Period Ending July 1, 2019

+All samples are first-draw

**Number zero (0) indicates data is absent or incomplete

+++Only these counties have charter schools

[This page intentionally left blank]

Table 6. Lead Samples* Collected - Nonpublic Schools

COUNTY	# SCHOOLS** COMPLETING TESTING	TOTAL # SAMPLES	# SAMPLES FROM DRINKING OUTLETS	# SAMPLES FROM NON- CONSUMPTION OUTLETS	# SAMPLES WITH UNKNOWN USE	TOTAL # ELEVATED SAMPLES	# ELEVATED SAMPLES FROM DRINKING OUTLETS	# ELEVATED SAMPLES FROM NON- CONSUMPTION OUTLETS	# ELEVATED SAMPLES WITH UNKNOWN USE
ALLEGANY	1	43	43	0	0	2	2	0	0
ANNE ARUNDEL	10	250	132	118	0	2	0	2	0
BALTIMORE CITY	18	722	285	437	0	9	1	8	0
BALTIMORE COUNTY	19	550	277	273	0	42	8	34	0
CALVERT	0								
CAROLINE	0								
CARROLL	1	22	22	0	0	0	0	0	0
CECIL	2	14	14	0	0	1	1	0	0
CHARLES	1	13	12	1	0	0	0	0	0
DORCHESTER	0								
FREDERICK	1	51	6	45	0	1	0	1	0
GARRETT	0								
HARFORD	3	64	39	25	0	0	0	0	0
HOWARD	8	195	151	44	0	4	1	3	0
KENT	0								
MONTGOMERY	22	1048	432	616	0	67	5	62	0
PRINCE GEORGE'S	9	108	42	66	0	2	1	1	0
QUEEN ANNE'S	0								
ST. MARY'S	1	9	8	1	0	0	0	0	0
SOMERSET	0								
TALBOT	0								
WASHINGTON	2	124	32	92	0	9	0	9	0
WICOMICO	0								
WORCESTER	0								
TOTAL	98	3213	1495	1718	0	139	19	120	0

Appendix D: Table 6. Lead Samples Collected - Nonpublic Schools - Period Ending July 1, 2019

*All samples are first-draw

**Number zero (0) indicates data is absent or incomplete

[This page intentionally left blank]

APPENDIX E

Tables 7-9. Lead Samples Above 5 ppb and Below Action Level,
Reporting Period Ending July 1, 2019

[This page intentionally left blank]

Table 7. Lead Samples Above 5 ppb and Below Action Level - Public Schools

SCHOOL NAME	SCHOOL ADDRESS	CITY	FIXTURE TYPE‡	FIXTURE AREA TYPE‡	FIXTURE LOCATION DESCRIPTION‡	DESCRIPTION‡	USE‡	LEAD SAMPLE RESULT (ppb)
ANNE ARUNDEL COUNTY								
Annapolis Elementary	180 Green Street	Annapolis	Faucet, Cold	Bathroom	Gym Office Bathroom Hand sink [BS--NC]	BS	NC	7.79
Annapolis High	2700 Riva Road	Annapolis	Faucet, Cold	Bathroom	Café Women's BR	Hand Sink - Right	NC	8.17
Annapolis High	2700 Riva Road	Annapolis	Faucet, Cold	Bathroom	Faculty Lounge Women's BR	Hand Sink - Right	NC	10.60
Annapolis High	2700 Riva Road	Annapolis	Faucet, Cold	Bathroom	Men's BR (across from 120)	Hand Sink - Left	NC	7.75
Annapolis High	2700 Riva Road	Annapolis	Faucet, Cold	Bathroom	Men's BR (across from 120)	Hand Sink - Left Center	NC	8.25
Annapolis High	2700 Riva Road	Annapolis	Faucet, Cold	Bathroom	Men's BR (across from 120)	Hand Sink - Right	NC	14.00
Annapolis High	2700 Riva Road	Annapolis	Faucet, Cold	Bathroom	Staff Men's (outside media)	Hand Sink - Left	NC	6.87
Annapolis High	2700 Riva Road	Annapolis	Faucet, Cold	Bathroom	Staff Men's BR (across from 102)	Hand Sink - Right	NC	18.60
Annapolis High	2700 Riva Road	Annapolis	Faucet, Cold	Bathroom	Women's BR (outside media)	Hand Sink - Right	NC	11.20
Annapolis High	2700 Riva Road	Annapolis	Faucet, Cold	Classroom	110-Art	Hand Sink - Right	NC	5.99
Annapolis High	2700 Riva Road	Annapolis	Faucet, Cold	Classroom	110-Art-door side	Hand Sink - Center	NC	7.63
Annapolis High	2700 Riva Road	Annapolis	Faucet, Cold	Classroom	111 Art-door side	Hand Sink - Left	NC	10.60
Annapolis High	2700 Riva Road	Annapolis	Faucet, Cold	Classroom	111-Art-window side	Hand Sink - Left	NC	8.30
Annapolis High	2700 Riva Road	Annapolis	Faucet, Cold	Classroom	111-Art-window side	Hand Sink - Right	NC	13.30
Annapolis High	2700 Riva Road	Annapolis	Faucet, Cold	Classroom	112-Art-Blue Counter	Hand Sink - Left	NC	16.80
Annapolis High	2700 Riva Road	Annapolis	Faucet, Cold	Classroom	112-Art-Blue Counter-door side	Hand Sink - Right	NC	5.80
Annapolis High	2700 Riva Road	Annapolis	Faucet, Cold	Classroom	113-Art-door side	Hand Sink - Left	NC	7.50
Annapolis High	2700 Riva Road	Annapolis	Faucet, Cold	Classroom	115	Hand Sink - Left	NC	15.30
Annapolis High	2700 Riva Road	Annapolis	Faucet, Cold	Classroom	115 Child Development-Kitchen	Hand Sink	CO	9.89
Annapolis High	2700 Riva Road	Annapolis	Faucet, Cold	Classroom	Room across from 124	Hand Sink	NC	19.60

SCHOOL NAME	SCHOOL ADDRESS	CITY	FIXTURE TYPE‡	FIXTURE AREA TYPE‡	FIXTURE LOCATION DESCRIPTION‡	DESCRIPTION‡	USE‡	LEAD SAMPLE RESULT (ppb)
Annapolis High	2700 Riva Road	Annapolis	Faucet, Cold	Home Economics	117 FACS-clockwise	Hand Sink	CO	8.52
Annapolis High	2700 Riva Road	Annapolis	Faucet, Cold	Home Economics	117 FACS-clockwise	Hand Sink	CO	9.46
Annapolis High	2700 Riva Road	Annapolis	Faucet, Cold	Home Economics	117 FACS-Island	Hand Sink	CO	12.40
Annapolis High	2700 Riva Road	Annapolis	Faucet, Cold	Home Economics	117 FACS-next to door-clockwise	Hand Sink	CO	7.91
Annapolis High	2700 Riva Road	Annapolis	Faucet, Cold	Kitchen	Kitchen BR	Hand Sink	NC	6.47
Annapolis High	2700 Riva Road	Annapolis	Faucet, Cold	Kitchen	Kitchen Sink (across from tri-sink-Right)	Hand Sink	CO	9.87
Annapolis High	2700 Riva Road	Annapolis	Faucet, Cold	Kitchen	Kitchen Tri-Sink-Left	Sink - Right	CO	10.80
Annapolis High	2700 Riva Road	Annapolis	Faucet, Cold	Locker Room	145B Dressing Room-BR	Hand Sink - Left	NC	9.30
Annapolis High	2700 Riva Road	Annapolis	Faucet, Cold	Other	145F Costumes	Hand Sink - Left	NC	6.02
Annapolis High	2700 Riva Road	Annapolis	Faucet, Cold	Other	145F Costumes	Hand Sink - Right	NC	12.10
Bates Middle	701 Chase Street	Annapolis	Drinking Water Fountain - Bubbler Style	Hallway	Hall Fountain - next to 49 - Left DF [DF--C]	Hall Fountain - next to 49 - Left DF [DF--C]	CO	11.20
Bates Middle	701 Chase Street	Annapolis	Faucet, Cold	Bathroom	Boys BR - 210 HS-RC [BS--NC]	Boys BR - 210 HS-RC [BS--NC]	NC	8.16
Bates Middle	701 Chase Street	Annapolis	Faucet, Cold	Bathroom	Boys BR - 231 HS-L [BS--NC]	Boys BR - 231 HS-L [BS--NC]	NC	8.12
Bates Middle	701 Chase Street	Annapolis	Faucet, Cold	Bathroom	Boys BR - 35 HS-L [BS--NC]	Boys BR - 35 HS-L [BS--NC]	NC	14.80
Bates Middle	701 Chase Street	Annapolis	Faucet, Cold	Bathroom	Boys Locker Room - Office BR HS [BS--NC]	Boys Locker Room - Office BR HS [BS--NC]	NC	12.10
Bates Middle	701 Chase Street	Annapolis	Faucet, Cold	Bathroom	Girls BR - 162 HS-L [BS--NC]	Girls BR - 162 HS-L [BS--NC]	NC	8.14
Bates Middle	701 Chase Street	Annapolis	Faucet, Cold	Bathroom	Girls BR - 162 HS-R [BS--NC]	Girls BR - 162 HS-R [BS--NC]	NC	13.30
Bates Middle	701 Chase Street	Annapolis	Faucet, Cold	Bathroom	Girls BR - 219 HS-R [BS--NC]	Girls BR - 219 HS-R [BS--NC]	NC	15.50

Appendix E: Table 7. Lead Samples Above 5 ppb and Below Action Level - Public Schools - Period Ending July 1, 2019

‡As reported by school

SCHOOL NAME	SCHOOL ADDRESS	CITY	FIXTURE TYPE‡	FIXTURE AREA TYPE‡	FIXTURE LOCATION DESCRIPTION‡	DESCRIPTION‡	USE‡	LEAD SAMPLE RESULT (ppb)
Bates Middle	701 Chase Street	Annapolis	Faucet, Cold	Bathroom	Girls BR - 36 HS-C [BS--NC]	Girls BR - 36 HS-C [BS--NC]	NC	5.58
Bates Middle	701 Chase Street	Annapolis	Faucet, Cold	Bathroom	Girls BR - 36 HS-L [BS--NC]	Girls BR - 36 HS-L [BS--NC]	NC	5.86
Bates Middle	701 Chase Street	Annapolis	Faucet, Cold	Bathroom	Girls BR - 36 HS-R [BS--NC]	Girls BR - 36 HS-R [BS--NC]	NC	15.00
Bates Middle	701 Chase Street	Annapolis	Faucet, Cold	Bathroom	Girls Locker Room - BR HS-L [BS--NC]	Girls Locker Room - BR HS-L [BS--NC]	NC	6.58
Bates Middle	701 Chase Street	Annapolis	Faucet, Cold	Bathroom	Health Room - BR HS [BS--NC]	Health Room - BR HS [BS--NC]	NC	12.20
Bates Middle	701 Chase Street	Annapolis	Faucet, Cold	Classroom	179 HS [CR--NC]	179 HS [CR--NC]	NC	7.73
Bates Middle	701 Chase Street	Annapolis	Faucet, Cold	Classroom	202 HS- Door Side [CR--NC]	202 HS- Door Side [CR--NC]	NC	5.63
Bates Middle	701 Chase Street	Annapolis	Faucet, Cold	Classroom	204 HS-L-Window Side [CR--NC]	204 HS-L-Window Side [CR--NC]	NC	6.64
Bates Middle	701 Chase Street	Annapolis	Faucet, Cold	Classroom	205 Left Wall - Window Side -C [CR--NC]	205 Left Wall - Window Side -C [CR--NC]	NC	6.11
Bates Middle	701 Chase Street	Annapolis	Faucet, Cold	Classroom	205 Right Wall - Door Side -L [CR--NC]	205 Right Wall - Door Side -L [CR--NC]	NC	5.95
Bates Middle	701 Chase Street	Annapolis	Faucet, Cold	Classroom	211 HS [CR--NC]	211 HS [CR--NC]	NC	6.00
Bates Middle	701 Chase Street	Annapolis	Faucet, Cold	Classroom	300 HS [CR--NC]	300 HS [CR--NC]	NC	6.83
Bates Middle	701 Chase Street	Annapolis	Faucet, Cold	Nurse's Office	Health Room HS [NO--C]	Health Room HS [NO--C]	CO	7.57
Bates Middle	701 Chase Street	Annapolis	Faucet, Cold	Other	303 Storage HS [OT--NC]	303 Storage HS [OT--NC]	NC	11.70
Center of Applied Technology South	211 Central Avenue East	Edgewater	Faucet, Cold	Bathroom	A-12 Lockers (Toilet) HS [BS--NC]	A-12 Lockers (Toilet) HS [BS--NC]	NC	10.80
Center of Applied Technology South	211 Central Avenue East	Edgewater	Faucet, Cold	Bathroom	B-18 Locker (Cosmetology 930) HS [BS--NC]	B-18 Locker (Cosmetology 930) HS [BS--NC]	NC	6.51
Center of Applied Technology South	211 Central Avenue East	Edgewater	Faucet, Cold	Bathroom	B-49 Locker-BR HS [BS--NC]	B-49 Locker-BR HS [BS--NC]	NC	17.00
Center of Applied Technology South	211 Central Avenue East	Edgewater	Faucet, Cold	Bathroom	C-16 Locker (Auto) HS [BS--NC]	C-16 Locker (Auto) HS [BS--NC]	NC	6.27

Appendix E: Table 7. Lead Samples Above 5 ppb and Below Action Level - Public Schools - Period Ending July 1, 2019

‡As reported by school

SCHOOL NAME	SCHOOL ADDRESS	CITY	FIXTURE TYPE‡	FIXTURE AREA TYPE‡	FIXTURE LOCATION DESCRIPTION‡	DESCRIPTION‡	USE‡	LEAD SAMPLE RESULT (ppb)
Center of Applied Technology South	211 Central Avenue East	Edgewater	Faucet, Cold	Bathroom	Culinary Arts-B-2 Restroom HS [BS--NC]	Culinary Arts-B-2 Restroom HS [BS--NC]	NC	8.87
Center of Applied Technology South	211 Central Avenue East	Edgewater	Faucet, Cold	Bathroom	Culinary Arts-Locker Room 954 HS-L [BS--NC]	Culinary Arts-Locker Room 954 HS-L [BS--NC]	NC	6.48
Center of Applied Technology South	211 Central Avenue East	Edgewater	Faucet, Cold	Bathroom	Culinary Arts-Locker Room 954 HS-R [BS--NC]	Culinary Arts-Locker Room 954 HS-R [BS--NC]	NC	7.77
Center of Applied Technology South	211 Central Avenue East	Edgewater	Faucet, Cold	Bathroom	Culinary Arts-Locker Room 955 HS-L [BS--NC]	Culinary Arts-Locker Room 955 HS-L [BS--NC]	NC	9.49
Center of Applied Technology South	211 Central Avenue East	Edgewater	Faucet, Cold	Bathroom	D-26 Locker (Marine) HS [BS--NC]	D-26 Locker (Marine) HS [BS--NC]	NC	6.64
Center of Applied Technology South	211 Central Avenue East	Edgewater	Faucet, Cold	Classroom	A-25 Marine Repair Technology-Sink-L HS-L [CR--NC]	A-25 Marine Repair Technology-Sink-L HS-L [CR--NC]	NC	6.55
Center of Applied Technology South	211 Central Avenue East	Edgewater	Faucet, Cold	Classroom	B-46-Classroom HS-Right (R) [CR--NC]	B-46-Classroom HS-Right (R) [CR--NC]	NC	8.68
Center of Applied Technology South	211 Central Avenue East	Edgewater	Faucet, Cold	Classroom	D-18 Back Black Counter HS [CR--NC]	D-18 Back Black Counter HS [CR--NC]	NC	9.14
Center of Applied Technology South	211 Central Avenue East	Edgewater	Faucet, Cold	Classroom	D-18 Sink (outside D-21 Women's Locker) HS [CR--NC]	D-18 Sink (outside D-21 Women's Locker) HS [CR--NC]	NC	17.20
Center of Applied Technology South	211 Central Avenue East	Edgewater	Faucet, Cold	Classroom	D-2 Sink -Center (C.) HS-Center (C) [CR--NC]	D-2 Sink -Center (C.) HS-Center (C) [CR--NC]	NC	14.60
Center of Applied Technology South	211 Central Avenue East	Edgewater	Faucet, Cold	Classroom	D-2 Sink -Left (L) HS-L [CR--NC]	D-2 Sink -Left (L) HS-L [CR--NC]	NC	15.50
Center of Applied Technology South	211 Central Avenue East	Edgewater	Faucet, Cold	Home Economics	Culinary Arts-Sink (next to phone) HS [KS--NC]	Culinary Arts-Sink (next to phone) HS [KS--NC]	NC	6.11
Center of Applied Technology South	211 Central Avenue East	Edgewater	Sprayer	Home Economics	Culinary Arts-Sprayer (Left of Dish Washer) Sprayer [OT--C]	Culinary Arts-Sprayer (Left of Dish Washer) Sprayer [OT--C]	CO	7.00

Appendix E: Table 7. Lead Samples Above 5 ppb and Below Action Level - Public Schools - Period Ending July 1, 2019

‡As reported by school

SCHOOL NAME	SCHOOL ADDRESS	CITY	FIXTURE TYPE‡	FIXTURE AREA TYPE‡	FIXTURE LOCATION DESCRIPTION‡	DESCRIPTION‡	USE‡	LEAD SAMPLE RESULT (ppb)
Central Elementary	130 Stepney Lane	Edgewater	Drinking Water Fountain - Bubbler Style	Classroom	Classroom 15 B-R----{DF C]	DF	CO	5.86
Central Elementary	130 Stepney Lane	Edgewater	Drinking Water Fountain - Bubbler Style	Classroom	Classroom 20 B-R----{DF C]	DF	CO	7.38
Central Elementary	130 Stepney Lane	Edgewater	Drinking Water Fountain - Bubbler Style	Classroom	Classroom 24 B----{DF C]	DF	CO	17.60
Central Elementary	130 Stepney Lane	Edgewater	Drinking Water Fountain - Bubbler Style	Classroom	Classroom 7 B-R----{DF C]	DF	CO	6.45
Central Elementary	130 Stepney Lane	Edgewater	Drinking Water Fountain - Bubbler Style	Classroom	Classroom 8 B-L----{DF C]	DF	CO	18.20
Central Elementary	130 Stepney Lane	Edgewater	Faucet, Cold	Bathroom	Boys (across from 24) HS--L----{BS NC]	BS	NC	6.46
Central Elementary	130 Stepney Lane	Edgewater	Faucet, Cold	Bathroom	Girls (outside 12) HS-R----{BS NC]	BS	NC	6.39
Central Elementary	130 Stepney Lane	Edgewater	Faucet, Cold	Bathroom	Girls (outside 20) HS-L----{BS NC]	BS	NC	6.33
Central Elementary	130 Stepney Lane	Edgewater	Faucet, Cold	Bathroom	Gym Boys HS----{BS NC]	BS	NC	12.80
Central Elementary	130 Stepney Lane	Edgewater	Faucet, Cold	Classroom	Art Room HS-L----{CR NC]	CR	NC	6.53
Central Elementary	130 Stepney Lane	Edgewater	Faucet, Cold	Classroom	Classroom 24 HS-L----{CR NC]	CR	NC	17.60
Central Elementary	130 Stepney Lane	Edgewater	Faucet, Cold	Classroom	Classroom 34 HS----{CR NC]	CR	NC	17.80
Central Elementary	130 Stepney Lane	Edgewater	Sprayer	Kitchen	Kitchen sprayer (across from dual) Sprayer----{OT C]	OT	CO	17.90
Germantown Elementary	200 Windell Avenue	Annapolis	Faucet, Cold	Classroom	A209 HS [CR--NC]	CR	NC	11.70
Germantown Elementary	200 Windell Avenue	Annapolis	Faucet, Cold	Classroom	B203 HS [CR--NC]	CR	NC	6.16

Appendix E: Table 7. Lead Samples Above 5 ppb and Below Action Level - Public Schools - Period Ending July 1, 2019

‡As reported by school

SCHOOL NAME	SCHOOL ADDRESS	CITY	FIXTURE TYPE‡	FIXTURE AREA TYPE‡	FIXTURE LOCATION DESCRIPTION‡	DESCRIPTION‡	USE‡	LEAD SAMPLE RESULT (ppb)
Germantown Elementary	200 Windell Avenue	Annapolis	Faucet, Cold	Classroom	C111 HS [CR--NC]	CR	NC	18.60
Hillsmere Elementary	3052 Arundel on the Bay Road	Annapolis	Drinking Water Fountain - Bubblers Style	Office	Media Center Office B [DF--C]	DF	CO	11.70
Hillsmere Elementary	3052 Arundel on the Bay Road	Annapolis	Faucet, Cold	Bathroom	102-BR HS [BS--NC]	BS	NC	8.90
Hillsmere Elementary	3052 Arundel on the Bay Road	Annapolis	Faucet, Cold	Bathroom	Boys BR (across from Room 120) HS-L [BS--NC]	BS	NC	5.65
Hillsmere Elementary	3052 Arundel on the Bay Road	Annapolis	Faucet, Cold	Bathroom	Kitchen BR HS [BS--NC]	BS	NC	11.10
Hillsmere Elementary	3052 Arundel on the Bay Road	Annapolis	Faucet, Cold	Classroom	120 HS [CR--NC]	CR	NC	6.92
Hillsmere Elementary	3052 Arundel on the Bay Road	Annapolis	Faucet, Cold	Classroom	125 Art Window side-GN-R [CR--NC]	CR	NC	14.10
Hillsmere Elementary	3052 Arundel on the Bay Road	Annapolis	Faucet, Cold	Kitchen	Kitchen sink (porcelain) HS [KS--NC]	KS	NC	5.58
Mary Moss @ J. Albert Adams Academy	245 Clay Street	Annapolis	Faucet, Cold	Bathroom	Kitchen BR Hand Sink [BS--NC]	BS	NC	18.40
Mary Moss @ J. Albert Adams Academy	245 Clay Street	Annapolis	Faucet, Cold	Bathroom	Women's BR (across room 105) Hand Sink Right Side Left [BS--NC]	BS	NC	8.80
Mary Moss @ J. Albert Adams Academy	245 Clay Street	Annapolis	Faucet, Cold	Classroom	101 Hand Sink [CR--NC]	CR	NC	17.20
Mary Moss @ J. Albert Adams Academy	245 Clay Street	Annapolis	Faucet, Cold	Classroom	105 Hand sink [CR--NC]	CR	NC	13.30
Mary Moss @ J. Albert Adams Academy	245 Clay Street	Annapolis	Faucet, Cold	Classroom	110 Hand Sink [CR--NC]	CR	NC	14.40
Mary Moss @ J. Albert Adams Academy	245 Clay Street	Annapolis	Faucet, Cold	Classroom	204 Hand Sink [CR--NC]	CR	NC	9.20

Appendix E: Table 7. Lead Samples Above 5 ppb and Below Action Level - Public Schools - Period Ending July 1, 2019

‡As reported by school

SCHOOL NAME	SCHOOL ADDRESS	CITY	FIXTURE TYPE‡	FIXTURE AREA TYPE‡	FIXTURE LOCATION DESCRIPTION‡	DESCRIPTION‡	USE‡	LEAD SAMPLE RESULT (ppb)
Mary Moss @ J. Albert Adams Academy	245 Clay Street	Annapolis	Faucet, Cold	Classroom	209 Hand sink [CR--NC]	CR	NC	11.80
Mary Moss @ J. Albert Adams Academy	245 Clay Street	Annapolis	Faucet, Cold	Kitchen	Kitchen Tri-Sink Sink Left [KS--C]	KS	CO	11.40
Mills-Parole Elementary	1 George and Marion Phelps Lane	Annapolis	Faucet, Cold	Classroom	B14 HS [CR--NC]	CR	NC	13.90
Mills-Parole Elementary	1 George and Marion Phelps Lane	Annapolis	Faucet, Cold	Classroom	C30 HS [CR--NC]	CR	NC	13.20
Mills-Parole Elementary	1 George and Marion Phelps Lane	Annapolis	Faucet, Cold	Workroom	A30B Media Workroom HS [OT--NC]	OT	NC	11.10
Phoenix Academy	1411 Cedar Park Road	Annapolis	Faucet, Cold	Classroom	C07 HS [CR--NC]	CR	NC	11.80
Rolling Knolls Elementary	1985 Valley Road	Annapolis	Faucet, Cold	Kitchen	Serving Line-Wall Gooseneck (GN) [OT--NC]	OT	NC	17.10
Studio 39	291 Locust Avenue	Annapolis	Faucet, Cold	Bathroom	106 Women's Dressing Room- Bathroom HS [BS--NC]	BS	NC	17.50
Tyler Heights Elementary	200 Janwall Street	Annapolis	Faucet, Cold	Bathroom	7 BR HS [BS--NC]	BS	NC	15.50
Tyler Heights Elementary	200 Janwall Street	Annapolis	Faucet, Cold	Bathroom	Girls BR (next to Room 19) HS-Left Center [BS--NC]	BS	NC	13.50
Tyler Heights Elementary	200 Janwall Street	Annapolis	Faucet, Cold	Classroom	16 HS [CR--NC]	CR	NC	9.85
Tyler Heights Elementary	200 Janwall Street	Annapolis	Faucet, Cold	Classroom	2 HS [CR--NC]	CR	NC	11.70
Tyler Heights Elementary	200 Janwall Street	Annapolis	Faucet, Cold	Classroom	23 HS [CR--NC]	CR	NC	14.60
Tyler Heights Elementary	200 Janwall Street	Annapolis	Faucet, Cold	Kitchen	Kitchen Sink HS [KS--NC]	KS	NC	9.73
Tyler Heights Elementary	200 Janwall Street	Annapolis	Faucet, Cold	Kitchen	Kitchen Tri-Sink Sink-L [KS--C]	KS	CO	7.13
BALTIMORE COUNTY								

Appendix E: Table 7. Lead Samples Above 5 ppb and Below Action Level - Public Schools - Period Ending July 1, 2019

‡As reported by school

SCHOOL NAME	SCHOOL ADDRESS	CITY	FIXTURE TYPE‡	FIXTURE AREA TYPE‡	FIXTURE LOCATION DESCRIPTION‡	DESCRIPTION‡	USE‡	LEAD SAMPLE RESULT (ppb)
Arbutus Elementary	1300 Sulphur Spring Road	Baltimore	Drinking Water Fountain - Bubbler Style	Classroom	Bubbler/Room202	DF	CO	11.90
Arbutus Elementary	1300 Sulphur Spring Road	Baltimore	Drinking Water Fountain - Bubbler Style	Classroom	Fountain/Hallway by Room 108	DF	CO	6.31
Arbutus Elementary	1300 Sulphur Spring Road	Baltimore	Drinking Water Fountain - Bubbler Style	Hallway	Fountain/Hallway by Room K2	DF	CO	6.23
Arbutus Elementary	1300 Sulphur Spring Road	Baltimore	Faucet, Cold	Classroom	Tap/Room 202/Handsink	CR	NC	8.13
Arbutus Elementary	1300 Sulphur Spring Road	Baltimore	Faucet, Cold	Classroom	Tap/Room 210/Handsink	CR	NC	8.13
Arbutus Elementary	1300 Sulphur Spring Road	Baltimore	Faucet, Cold	Classroom	Tap/Room 211/Handsink	CR	NC	18.40
Arbutus Elementary	1300 Sulphur Spring Road	Baltimore	Faucet, Cold	Lounge	Tap/Room 201 (Faculty Room)/Handsink	TL	NC	20.30
Arbutus Elementary	1300 Sulphur Spring Road	Baltimore	Faucet, Cold	Workroom	Tap/Library/Workroom/Handsink	TL	NC	5.77
Arbutus Elementary	1300 Sulphur Spring Road	Baltimore	Faucet, Cold	Workroom	Tap/Office/Workroom/Handsink	TL	NC	9.62
Arbutus Elementary	1300 Sulphur Spring Road	Baltimore	Faucet, Cold	Workroom	Tap/Workroom between Rooms 212 & 211/Handsink	TL	NC	5.59
Arbutus Middle	5525 Shelbourne Road	Baltimore	Drinking Water Fountain - Bubbler Style	Cafeteria	Fountain/Café/Left	Fountain/Café/Left	CO	6.13
Arbutus Middle	5525 Shelbourne Road	Baltimore	Faucet, Cold	Classroom	Tap/Room 112/Handsink/Teachers Island	Tap/Room 112/Handsink/Teachers Island	CO	6.62
Arbutus Middle	5525 Shelbourne Road	Baltimore	Kitchen Kettle, Cold	Kitchen	Tap/Kitchen/Kettle/Right	Tap/Kitchen/Kettle/Right	CO	13.10
Baltimore Highlands Elementary	4200 Annapolis Road	Baltimore	Drinking Water Fountain - Bubbler Style	Classroom	Bubbler/Room 1	DF	CO	6.36

Appendix E: Table 7. Lead Samples Above 5 ppb and Below Action Level - Public Schools - Period Ending July 1, 2019

‡As reported by school

SCHOOL NAME	SCHOOL ADDRESS	CITY	FIXTURE TYPE‡	FIXTURE AREA TYPE‡	FIXTURE LOCATION DESCRIPTION‡	DESCRIPTION‡	USE‡	LEAD SAMPLE RESULT (ppb)
Baltimore Highlands Elementary	4200 Annapolis Road	Baltimore	Drinking Water Fountain - Bubblers Style	Classroom	Bubbler/Room 13	DF	CO	5.60
Baltimore Highlands Elementary	4200 Annapolis Road	Baltimore	Drinking Water Fountain - Bubblers Style	Classroom	Bubbler/Room 5	DF	CO	10.80
Baltimore Highlands Elementary	4200 Annapolis Road	Baltimore	Drinking Water Fountain - Bubblers Style	Hallway	Fountain/Hallway by Café	DF	CO	19.20
Baltimore Highlands Elementary	4200 Annapolis Road	Baltimore	Drinking Water Fountain - Cooler Style	Classroom	Fountain/Hallway by Room S6/Left	DF	CO	6.34
Baltimore Highlands Elementary	4200 Annapolis Road	Baltimore	Faucet, Cold	Classroom	Tap/Room 2/Handsink	CR	NC	10.50
Baltimore Highlands Elementary	4200 Annapolis Road	Baltimore	Faucet, Cold	Classroom	Tap/Room 4/Handsink	CR	NC	6.40
Baltimore Highlands Elementary	4200 Annapolis Road	Baltimore	Faucet, Cold	Classroom	Tap/Room 6/Handsink	CR	NC	8.23
Baltimore Highlands Elementary	4200 Annapolis Road	Baltimore	Faucet, Cold	Classroom	Tap/Room 8/Handsink	CR	NC	7.31
Baltimore Highlands Elementary	4200 Annapolis Road	Baltimore	Faucet, Cold	Nurse's Office	Tap/Health Suite/Exam Room/Handsink	NO	CO	12.70
Battle Grove Elementary	7828 Saint Patricia Lane	Baltimore	Drinking Water Fountain - Bubblers Style	Classroom	Bubbler/Room 10	DF	CO	6.63
Battle Grove Elementary	7828 Saint Patricia Lane	Baltimore	Drinking Water Fountain - Bubblers Style	Classroom	Bubbler/Room 21	DF	CO	7.75
Battle Grove Elementary	7828 Saint Patricia Lane	Baltimore	Drinking Water Fountain - Bubblers Style	Classroom	Bubbler/Room 24	DF	CO	9.31
Battle Grove Elementary	7828 Saint Patricia Lane	Baltimore	Drinking Water Fountain - Bubblers Style	Classroom	Bubbler/Room 28	DF	CO	13.60

Appendix E: Table 7. Lead Samples Above 5 ppb and Below Action Level - Public Schools - Period Ending July 1, 2019

‡As reported by school

SCHOOL NAME	SCHOOL ADDRESS	CITY	FIXTURE TYPE‡	FIXTURE AREA TYPE‡	FIXTURE LOCATION DESCRIPTION‡	DESCRIPTION‡	USE‡	LEAD SAMPLE RESULT (ppb)
Battle Grove Elementary	7828 Saint Patricia Lane	Baltimore	Drinking Water Fountain - Bubbler Style	Classroom	Bubbler/Room 3	DF	CO	6.00
Battle Grove Elementary	7828 Saint Patricia Lane	Baltimore	Drinking Water Fountain - Bubbler Style	Classroom	Bubbler/Room K1	DF	CO	7.38
Battle Grove Elementary	7828 Saint Patricia Lane	Baltimore	Drinking Water Fountain - Cooler Style	Hallway	Fountain/Hallway by Health Suite/Right	DF	CO	6.24
Battle Grove Elementary	7828 Saint Patricia Lane	Baltimore	Faucet, Cold	Classroom	Tap/Room 1/Handsink	CR	NC	13.50
Battle Grove Elementary	7828 Saint Patricia Lane	Baltimore	Faucet, Cold	Classroom	Tap/Room 10/Handsink	CR	NC	7.18
Battle Grove Elementary	7828 Saint Patricia Lane	Baltimore	Faucet, Cold	Classroom	Tap/Room 12/Handsink	CR	NC	5.86
Battle Grove Elementary	7828 Saint Patricia Lane	Baltimore	Faucet, Cold	Classroom	Tap/Room 13/Handsink	CR	NC	11.20
Battle Grove Elementary	7828 Saint Patricia Lane	Baltimore	Faucet, Cold	Classroom	Tap/Room 14/Handsink	CR	NC	5.79
Battle Grove Elementary	7828 Saint Patricia Lane	Baltimore	Faucet, Cold	Classroom	Tap/Room 16/Handsink	CR	NC	6.84
Battle Grove Elementary	7828 Saint Patricia Lane	Baltimore	Faucet, Cold	Classroom	Tap/Room 21/Handsink	CR	NC	5.75
Battle Grove Elementary	7828 Saint Patricia Lane	Baltimore	Faucet, Cold	Classroom	Tap/Room 25/Handsink	CR	NC	8.25
Battle Grove Elementary	7828 Saint Patricia Lane	Baltimore	Faucet, Cold	Classroom	Tap/Room 26/Handsink	CR	NC	6.82
Battle Grove Elementary	7828 Saint Patricia Lane	Baltimore	Faucet, Cold	Classroom	Tap/Room 8/Handsink	CR	NC	8.40
Battle Grove Elementary	7828 Saint Patricia Lane	Baltimore	Faucet, Cold	Workroom	Tap/Library/Workroom/Handsink	TL	NC	12.10
Battle Grove Elementary	7828 Saint Patricia Lane	Baltimore	Faucet, Cold	Workroom	Tap/Office/Workroom/Handsink	TL	NC	6.89

Appendix E: Table 7. Lead Samples Above 5 ppb and Below Action Level - Public Schools - Period Ending July 1, 2019

‡As reported by school

SCHOOL NAME	SCHOOL ADDRESS	CITY	FIXTURE TYPE‡	FIXTURE AREA TYPE‡	FIXTURE LOCATION DESCRIPTION‡	DESCRIPTION‡	USE‡	LEAD SAMPLE RESULT (ppb)
Bedford Elementary	7407 Dorman Drive	Baltimore	Drinking Water Fountain - Bubbler Style	Classroom	Bubbler/Room 101	DF	CO	16.20
Bedford Elementary	7407 Dorman Drive	Baltimore	Drinking Water Fountain - Bubbler Style	Classroom	Bubbler/Room 104	DF	CO	16.10
Bedford Elementary	7407 Dorman Drive	Baltimore	Drinking Water Fountain - Bubbler Style	Classroom	Bubbler/Room 113	DF	CO	12.30
Bedford Elementary	7407 Dorman Drive	Baltimore	Drinking Water Fountain - Bubbler Style	Classroom	Bubbler/Room 114	DF	CO	10.40
Bedford Elementary	7407 Dorman Drive	Baltimore	Drinking Water Fountain - Bubbler Style	Classroom	Bubbler/Room 115	DF	CO	17.30
Bedford Elementary	7407 Dorman Drive	Baltimore	Drinking Water Fountain - Bubbler Style	Classroom	Bubbler/Room 116	DF	CO	11.40
Bedford Elementary	7407 Dorman Drive	Baltimore	Faucet, Cold	Classroom	Tap/Room 101/handsink	CR	NC	12.20
Bedford Elementary	7407 Dorman Drive	Baltimore	Faucet, Cold	Classroom	Tap/Room 104/Handsink	CR	NC	8.80
Bedford Elementary	7407 Dorman Drive	Baltimore	Faucet, Cold	Classroom	Tap/Room 108/Handsink	CR	NC	17.00
Bedford Elementary	7407 Dorman Drive	Baltimore	Faucet, Cold	Classroom	Tap/Room 110/Handsink	CR	NC	19.70
Bedford Elementary	7407 Dorman Drive	Baltimore	Faucet, Cold	Classroom	Tap/Room 114/Handsink	CR	NC	6.67
Bedford Elementary	7407 Dorman Drive	Baltimore	Faucet, Cold	Classroom	Tap/Room 115/Handsink	CR	NC	10.60
Bedford Elementary	7407 Dorman Drive	Baltimore	Faucet, Cold	Classroom	Tap/Room 117/Handsink	CR	NC	17.20
Bedford Elementary	7407 Dorman Drive	Baltimore	Faucet, Cold	Nurse's Office	Tap/Health Suite/Exam Room/Handsink	NO	CO	7.20
Bedford Elementary	7407 Dorman Drive	Baltimore	Faucet, Cold	Workroom	Tap/Office/Workroom/Handsink	TL	NC	13.00
Berkshire Elementary	7431 Poplar Avenue	Baltimore	Drinking Water Fountain - Bubbler Style	Cafeteria	Fountain/Café/Right	DF	CO	7.26
Berkshire Elementary	7431 Poplar Avenue	Baltimore	Drinking Water Fountain - Bubbler Style	Classroom	Bubbler/Room 208	DF	CO	10.30

Appendix E: Table 7. Lead Samples Above 5 ppb and Below Action Level - Public Schools - Period Ending July 1, 2019

‡As reported by school

SCHOOL NAME	SCHOOL ADDRESS	CITY	FIXTURE TYPE‡	FIXTURE AREA TYPE‡	FIXTURE LOCATION DESCRIPTION‡	DESCRIPTION‡	USE‡	LEAD SAMPLE RESULT (ppb)
Berkshire Elementary	7431 Poplar Avenue	Baltimore	Drinking Water Fountain - Bubblers Style	Classroom	Bubbler/Room 209	DF	CO	6.46
Berkshire Elementary	7431 Poplar Avenue	Baltimore	Drinking Water Fountain - Bubblers Style	Classroom	Bubbler/Room 211	DF	CO	20.30
Berkshire Elementary	7431 Poplar Avenue	Baltimore	Drinking Water Fountain - Bubblers Style	Hallway	Fountain/Hallway by Room 201	DF	CO	6.67
Berkshire Elementary	7431 Poplar Avenue	Baltimore	Drinking Water Fountain - Bubblers Style	Hallway	Fountain/Hallway by Room 213	DF	CO	8.44
Berkshire Elementary	7431 Poplar Avenue	Baltimore	Faucet, Cold	Classroom	Tap/Room 208/Handsink	CR	NC	8.48
Berkshire Elementary	7431 Poplar Avenue	Baltimore	Faucet, Cold	Classroom	Tap/Room 211/Handsink	CR	NC	7.84
Carney Elementary	3131 East Joppa Road	Baltimore	Drinking Water Fountain - Bubblers Style	Classroom	Bubbler/Room 10	Bubbler/Room 10	CO	13.70
Carney Elementary	3131 East Joppa Road	Baltimore	Drinking Water Fountain - Bubblers Style	Classroom	Bubbler/Room 11	Bubbler/Room 11	CO	8.52
Carney Elementary	3131 East Joppa Road	Baltimore	Drinking Water Fountain - Bubblers Style	Classroom	Bubbler/Room 13	Bubbler/Room 13	CO	11.00
Carney Elementary	3131 East Joppa Road	Baltimore	Drinking Water Fountain - Bubblers Style	Classroom	Bubbler/Room 14	Bubbler/Room 14	CO	17.30
Carney Elementary	3131 East Joppa Road	Baltimore	Drinking Water Fountain - Bubblers Style	Classroom	Bubbler/Room 9	Bubbler/Room 9	CO	10.30
Carney Elementary	3131 East Joppa Road	Baltimore	Drinking Water Fountain - Bubblers Style	Classroom	Bubbler/Room K1	Bubbler/Room K1	CO	14.20

Appendix E: Table 7. Lead Samples Above 5 ppb and Below Action Level - Public Schools - Period Ending July 1, 2019

‡As reported by school

SCHOOL NAME	SCHOOL ADDRESS	CITY	FIXTURE TYPE‡	FIXTURE AREA TYPE‡	FIXTURE LOCATION DESCRIPTION‡	DESCRIPTION‡	USE‡	LEAD SAMPLE RESULT (ppb)
Carney Elementary	3131 East Joppa Road	Baltimore	Drinking Water Fountain - Bubbler Style	Classroom	Bubbler/Room K2	Bubbler/Room K2	CO	10.70
Carney Elementary	3131 East Joppa Road	Baltimore	Drinking Water Fountain - Bubbler Style	Hallway	Fountain/Hallway by Main Office	Fountain/Hallway by Main Office	CO	8.22
Carney Elementary	3131 East Joppa Road	Baltimore	Drinking Water Fountain - Bubbler Style	Hallway	Fountain/Hallway by Room 10	Fountain/Hallway by Room 10	CO	16.40
Carney Elementary	3131 East Joppa Road	Baltimore	Faucet, Cold	Classroom	Tap/Room 1/Handsink	Tap/Room 1/Handsink	NC	11.00
Carney Elementary	3131 East Joppa Road	Baltimore	Faucet, Cold	Classroom	Tap/Room 10/Handsink	Tap/Room 10/Handsink	NC	7.40
Carney Elementary	3131 East Joppa Road	Baltimore	Faucet, Cold	Classroom	Tap/Room 15/Handsink	Tap/Room 15/Handsink	NC	17.50
Carney Elementary	3131 East Joppa Road	Baltimore	Faucet, Cold	Classroom	Tap/Room 16/Handsink	Tap/Room 16/Handsink	NC	6.85
Carney Elementary	3131 East Joppa Road	Baltimore	Faucet, Cold	Classroom	Tap/Room 19/Handsink	Tap/Room 19/Handsink	NC	11.90
Carney Elementary	3131 East Joppa Road	Baltimore	Faucet, Cold	Classroom	Tap/Room 2/Handsink	Tap/Room 2/Handsink	NC	6.91
Carney Elementary	3131 East Joppa Road	Baltimore	Faucet, Cold	Classroom	Tap/Room 20/Handsink	Tap/Room 20/Handsink	NC	7.67
Carney Elementary	3131 East Joppa Road	Baltimore	Faucet, Cold	Classroom	Tap/Room 21/Handsink	Tap/Room 21/Handsink	NC	6.14
Carney Elementary	3131 East Joppa Road	Baltimore	Faucet, Cold	Classroom	Tap/Room 5/Handsink	Tap/Room 5/Handsink	NC	16.70
Carney Elementary	3131 East Joppa Road	Baltimore	Faucet, Cold	Classroom	Tap/Room 6/Handsink	Tap/Room 6/Handsink	NC	7.83
Carney Elementary	3131 East Joppa Road	Baltimore	Faucet, Cold	Classroom	Tap/Room 7/Handsink	Tap/Room 7/Handsink	NC	7.42
Carney Elementary	3131 East Joppa Road	Baltimore	Faucet, Cold	Classroom	Tap/Room 9/Handsink	Tap/Room 9/Handsink	NC	6.60
Carney Elementary	3131 East Joppa Road	Baltimore	Faucet, Cold	Classroom	Tap/Room K1/Handsink	Tap/Room K1/Handsink	NC	5.53

Appendix E: Table 7. Lead Samples Above 5 ppb and Below Action Level - Public Schools - Period Ending July 1, 2019

‡As reported by school

SCHOOL NAME	SCHOOL ADDRESS	CITY	FIXTURE TYPE‡	FIXTURE AREA TYPE‡	FIXTURE LOCATION DESCRIPTION‡	DESCRIPTION‡	USE‡	LEAD SAMPLE RESULT (ppb)
Carney Elementary	3131 East Joppa Road	Baltimore	Faucet, Cold	Kitchen	Tap/Kitchen/Triple Sink/Left Faucet	Tap/Kitchen/Triple Sink/Left Faucet	CO	12.90
Carney Elementary	3131 East Joppa Road	Baltimore	Faucet, Cold	Workroom	Tap/Library/Workroom/Handsink	Tap/Library/Workroom/Handsink	NC	8.15
Catonsville Center for Alternative Studies	901 South Rolling Road	Catonsville	Drinking Water Fountain - Bubbler Style	Hallway	Fountain/Hallway by Health Suite	Fountain/Hallway by Health Suite	CO	17.00
Catonsville Center for Alternative Studies	901 South Rolling Road	Catonsville	Faucet, Cold	Kitchen	Tap/Kitchen/Double Sink	Tap/Kitchen/Double Sink	CO	14.50
Catonsville Middle	2301 Edmondson Avenue	Baltimore	Faucet, Cold	Classroom	Tap/Room 16/Handsink	Tap/Room 16/Handsink	CO	7.24
Cedarmere Elementary	17 Nicodemus Road	Reisterstown	Drinking Water Fountain - Bubbler Style	Classroom	Bubbler/Room 14	DF	CO	17.80
Cedarmere Elementary	17 Nicodemus Road	Reisterstown	Drinking Water Fountain - Bubbler Style	Classroom	Bubbler/Room 15	DF	CO	19.90
Cedarmere Elementary	17 Nicodemus Road	Reisterstown	Drinking Water Fountain - Bubbler Style	Classroom	Bubbler/Room 18	DF	CO	11.20
Cedarmere Elementary	17 Nicodemus Road	Reisterstown	Drinking Water Fountain - Bubbler Style	Classroom	Bubbler/Room 20	DF	CO	13.80
Cedarmere Elementary	17 Nicodemus Road	Reisterstown	Drinking Water Fountain - Bubbler Style	Classroom	Bubbler/Room 22	DF	CO	6.08
Cedarmere Elementary	17 Nicodemus Road	Reisterstown	Drinking Water Fountain - Bubbler Style	Classroom	Bubbler/Room 7	DF	CO	15.90
Cedarmere Elementary	17 Nicodemus Road	Reisterstown	Drinking Water Fountain - Bubbler Style	Classroom	Bubbler/Room 8	DF	CO	12.80
Cedarmere Elementary	17 Nicodemus Road	Reisterstown	Drinking Water Fountain - Bubbler Style	Classroom	Bubbler/Room 9	DF	CO	18.90

Appendix E: Table 7. Lead Samples Above 5 ppb and Below Action Level - Public Schools - Period Ending July 1, 2019

‡As reported by school

SCHOOL NAME	SCHOOL ADDRESS	CITY	FIXTURE TYPE‡	FIXTURE AREA TYPE‡	FIXTURE LOCATION DESCRIPTION‡	DESCRIPTION‡	USE‡	LEAD SAMPLE RESULT (ppb)
Cedarmere Elementary	17 Nicodemus Road	Reisterstown	Drinking Water Fountain - Bubbler Style	Hallway	Fountain/Hallway by Room 12	DF	CO	11.10
Cedarmere Elementary	17 Nicodemus Road	Reisterstown	Drinking Water Fountain - Bubbler Style	Hallway	Fountain/Hallway by Room 15	DF	CO	8.99
Cedarmere Elementary	17 Nicodemus Road	Reisterstown	Drinking Water Fountain - Bubbler Style	Hallway	Fountain/Hallway by Room 2	DF	CO	9.28
Cedarmere Elementary	17 Nicodemus Road	Reisterstown	Faucet, Cold	Classroom	Tap/Room 15/Handsink	CR	NC	9.58
Cedarmere Elementary	17 Nicodemus Road	Reisterstown	Faucet, Cold	Classroom	Tap/Room 16/Handsink	CR	NC	6.00
Cedarmere Elementary	17 Nicodemus Road	Reisterstown	Faucet, Cold	Classroom	Tap/Room 17/Handsink	CR	NC	11.60
Cedarmere Elementary	17 Nicodemus Road	Reisterstown	Faucet, Cold	Classroom	Tap/Room 5/Handsink	CR	NC	6.11
Cedarmere Elementary	17 Nicodemus Road	Reisterstown	Faucet, Cold	Classroom	Tap/Room 7/Handsink	CR	NC	12.50
Cedarmere Elementary	17 Nicodemus Road	Reisterstown	Faucet, Cold	Classroom	Tap/Room 8/Handsink	CR	NC	6.27
Chadwick Elementary	1918 Winder Road	Baltimore	Drinking Water Fountain - Bubbler Style	Classroom	Bubbler/Room 14	Bubbler/Room 14	CO	6.77
Chadwick Elementary	1918 Winder Road	Baltimore	Drinking Water Fountain - Bubbler Style	Classroom	Bubbler/Room 16	Bubbler/Room 16	CO	15.50
Chadwick Elementary	1918 Winder Road	Baltimore	Drinking Water Fountain - Bubbler Style	Classroom	Bubbler/Room 2	Bubbler/Room 2	CO	9.21
Chadwick Elementary	1918 Winder Road	Baltimore	Drinking Water Fountain - Bubbler Style	Classroom	Bubbler/Room 3	Bubbler/Room 3	CO	8.16
Chadwick Elementary	1918 Winder Road	Baltimore	Drinking Water Fountain - Bubbler Style	Classroom	Bubbler/Room 4	Bubbler/Room 4	CO	6.86

Appendix E: Table 7. Lead Samples Above 5 ppb and Below Action Level - Public Schools - Period Ending July 1, 2019

‡As reported by school

SCHOOL NAME	SCHOOL ADDRESS	CITY	FIXTURE TYPE‡	FIXTURE AREA TYPE‡	FIXTURE LOCATION DESCRIPTION‡	DESCRIPTION‡	USE‡	LEAD SAMPLE RESULT (ppb)
Chadwick Elementary	1918 Winder Road	Baltimore	Drinking Water Fountain - Bubblers Style	Classroom	Bubbler/Room 8	Bubbler/Room 8	CO	9.37
Chadwick Elementary	1918 Winder Road	Baltimore	Drinking Water Fountain - Bubblers Style	Classroom	Bubbler/Room 9	Bubbler/Room 9	CO	7.85
Chadwick Elementary	1918 Winder Road	Baltimore	Drinking Water Fountain - Bubblers Style	Classroom	Bubbler/Room K1	Bubbler/Room K1	CO	17.70
Chadwick Elementary	1918 Winder Road	Baltimore	Faucet, Cold	Classroom	Tap/Room 1/Handsink	Tap/Room 1/Handsink	NC	15.60
Chadwick Elementary	1918 Winder Road	Baltimore	Faucet, Cold	Classroom	Tap/Room 12/Handsink	Tap/Room 12/Handsink	NC	6.11
Chadwick Elementary	1918 Winder Road	Baltimore	Faucet, Cold	Classroom	Tap/Room 15/Handsink	Tap/Room 15/Handsink	NC	16.20
Chadwick Elementary	1918 Winder Road	Baltimore	Faucet, Cold	Classroom	Tap/Room 16/Handsink	Tap/Room 16/Handsink	NC	6.56
Chadwick Elementary	1918 Winder Road	Baltimore	Faucet, Cold	Classroom	Tap/Room 2/Handsink	Tap/Room 2/Handsink	NC	11.10
Chadwick Elementary	1918 Winder Road	Baltimore	Faucet, Cold	Classroom	Tap/Room 4/Handsink	Tap/Room 4/Handsink	NC	7.12
Chadwick Elementary	1918 Winder Road	Baltimore	Faucet, Cold	Classroom	Tap/Room 7/Handsink	Tap/Room 7/Handsink	NC	11.30
Chadwick Elementary	1918 Winder Road	Baltimore	Faucet, Cold	Classroom	Tap/Room 9/Handsink	Tap/Room 9/Handsink	NC	7.43
Chadwick Elementary	1918 Winder Road	Baltimore	Faucet, Cold	Classroom	Tap/Room K1/Handsink	Tap/Room K1/Handsink	NC	7.47
Chadwick Elementary	1918 Winder Road	Baltimore	Faucet, Cold	Kitchen	Tap/Kitchen/Triple Sink/Left Faucet	Tap/Kitchen/Triple Sink/Left Faucet	CO	11.40
Chadwick Elementary	1918 Winder Road	Baltimore	Faucet, Cold	Kitchen	Tap/Kitchen/Triple Sink/Right Faucet	Tap/Kitchen/Triple Sink/Right Faucet	CO	7.34
Chadwick Elementary	1918 Winder Road	Baltimore	Faucet, Cold	Nurse's Office	Tap/Health Suite/Exam Room/Handsink	Tap/Health Suite/Exam Room/Handsink	CO	5.60
Chadwick Elementary	1918 Winder Road	Baltimore	Faucet, Cold	Workroom	Tap/Office/Workroom/Handsink	Tap/Office/Workroom/Handsink	CO	8.01

Appendix E: Table 7. Lead Samples Above 5 ppb and Below Action Level - Public Schools - Period Ending July 1, 2019

‡As reported by school

SCHOOL NAME	SCHOOL ADDRESS	CITY	FIXTURE TYPE‡	FIXTURE AREA TYPE‡	FIXTURE LOCATION DESCRIPTION‡	DESCRIPTION‡	USE‡	LEAD SAMPLE RESULT (ppb)
Chapel Hill Elementary	5200 Joppa Road	Perry Hall	Drinking Water Fountain - Bubbler Style	Classroom	Bubbler/Room 113	Bubbler/Room 113	CO	5.69
Chapel Hill Elementary	5200 Joppa Road	Perry Hall	Drinking Water Fountain - Bubbler Style	Classroom	Bubbler/Room 203	Bubbler/Room 203	CO	5.74
Chapel Hill Elementary	5200 Joppa Road	Perry Hall	Drinking Water Fountain - Bubbler Style	Classroom	Bubbler/Room 209	Bubbler/Room 209	CO	13.30
Chapel Hill Elementary	5200 Joppa Road	Perry Hall	Drinking Water Fountain - Bubbler Style	Classroom	Bubbler/Room 210	Bubbler/Room 210	CO	8.41
Chapel Hill Elementary	5200 Joppa Road	Perry Hall	Faucet, Cold	Classroom	Tap/Room 103/Handsink	Tap/Room 103/Handsink	NC	5.86
Chapel Hill Elementary	5200 Joppa Road	Perry Hall	Faucet, Cold	Classroom	Tap/Room 106/Handsink	Tap/Room 106/Handsink	NC	8.13
Chapel Hill Elementary	5200 Joppa Road	Perry Hall	Faucet, Cold	Workroom	Tap/Library/Workroom/Handsink	Tap/Library/Workroom/Handsink	NC	9.11
Charlesmont Elementary	7800 West Collingham Drive	Baltimore	Drinking Water Fountain - Bubbler Style	Classroom	Bubbler/Room 103	DF	CO	15.60
Charlesmont Elementary	7800 West Collingham Drive	Baltimore	Drinking Water Fountain - Bubbler Style	Classroom	Bubbler/Room 104	DF	CO	11.90
Charlesmont Elementary	7800 West Collingham Drive	Baltimore	Drinking Water Fountain - Bubbler Style	Classroom	Bubbler/Room 108	DF	CO	7.17
Charlesmont Elementary	7800 West Collingham Drive	Baltimore	Drinking Water Fountain - Bubbler Style	Classroom	Bubbler/Room 118	DF	CO	18.40
Charlesmont Elementary	7800 West Collingham Drive	Baltimore	Drinking Water Fountain - Bubbler Style	Classroom	Bubbler/Room 122	DF	CO	19.30
Charlesmont Elementary	7800 West Collingham Drive	Baltimore	Drinking Water Fountain - Bubbler Style	Classroom	Bubbler/Room 123	DF	CO	13.40

Appendix E: Table 7. Lead Samples Above 5 ppb and Below Action Level - Public Schools - Period Ending July 1, 2019

‡As reported by school

SCHOOL NAME	SCHOOL ADDRESS	CITY	FIXTURE TYPE‡	FIXTURE AREA TYPE‡	FIXTURE LOCATION DESCRIPTION‡	DESCRIPTION‡	USE‡	LEAD SAMPLE RESULT (ppb)
Charlesmont Elementary	7800 West Collingham Drive	Baltimore	Drinking Water Fountain - Bubblers Style	Classroom	Bubbler/Room 125	DF	CO	13.00
Charlesmont Elementary	7800 West Collingham Drive	Baltimore	Drinking Water Fountain - Bubblers Style	Hallway	Fountain/Hallway by Room S3	DF	CO	6.23
Charlesmont Elementary	7800 West Collingham Drive	Baltimore	Faucet, Cold	Classroom	Tap/Room 100/Handsink	CR	NC	12.70
Charlesmont Elementary	7800 West Collingham Drive	Baltimore	Faucet, Cold	Classroom	Tap/Room 101/handsink	CR	NC	17.70
Charlesmont Elementary	7800 West Collingham Drive	Baltimore	Faucet, Cold	Classroom	Tap/Room 102/Handsink	CR	NC	8.19
Charlesmont Elementary	7800 West Collingham Drive	Baltimore	Faucet, Cold	Classroom	Tap/Room 103/Handsink	CR	NC	12.00
Charlesmont Elementary	7800 West Collingham Drive	Baltimore	Faucet, Cold	Classroom	Tap/Room 104/Handsink	CR	NC	7.57
Charlesmont Elementary	7800 West Collingham Drive	Baltimore	Faucet, Cold	Classroom	Tap/Room 106/Handsink	CR	NC	16.90
Charlesmont Elementary	7800 West Collingham Drive	Baltimore	Faucet, Cold	Classroom	Tap/Room 108/Handsink	CR	NC	8.65
Charlesmont Elementary	7800 West Collingham Drive	Baltimore	Faucet, Cold	Classroom	Tap/Room 112/Handsink	CR	NC	9.21
Charlesmont Elementary	7800 West Collingham Drive	Baltimore	Faucet, Cold	Classroom	Tap/Room 115/Handsink	CR	NC	16.30
Charlesmont Elementary	7800 West Collingham Drive	Baltimore	Faucet, Cold	Classroom	Tap/Room 122/Handsink	CR	NC	15.60
Charlesmont Elementary	7800 West Collingham Drive	Baltimore	Faucet, Cold	Classroom	Tap/Room 123/Handsink	CR	NC	20.30
Charlesmont Elementary	7800 West Collingham Drive	Baltimore	Faucet, Cold	Classroom	Tap/Room 125/Handsink	CR	NC	18.90
Charlesmont Elementary	7800 West Collingham Drive	Baltimore	Faucet, Cold	Workroom	Tap/Library/Workroom/Handsink	TL	NC	11.30
Chase Elementary	11701 Eastern Avenue	Baltimore	Drinking Water Fountain - Bubblers Style	Classroom	Bubbler/Room K1	DF	CO	6.44

Appendix E: Table 7. Lead Samples Above 5 ppb and Below Action Level - Public Schools - Period Ending July 1, 2019

‡As reported by school

SCHOOL NAME	SCHOOL ADDRESS	CITY	FIXTURE TYPE‡	FIXTURE AREA TYPE‡	FIXTURE LOCATION DESCRIPTION‡	DESCRIPTION‡	USE‡	LEAD SAMPLE RESULT (ppb)
Chase Elementary	11701 Eastern Avenue	Baltimore	Drinking Water Fountain - Bubbler Style	Hallway	Fountain/Hallway by Room 200	DF	CO	16.10
Chase Elementary	11701 Eastern Avenue	Baltimore	Drinking Water Fountain - Bubbler Style	Hallway	Fountain/Hallway/Opposite Room 104	DF	CO	15.10
Chase Elementary	11701 Eastern Avenue	Baltimore	Drinking Water Fountain - Bubbler Style	Hallway	Fountain/Outside Cafeteria/Hallway	DF	CO	6.19
Chase Elementary	11701 Eastern Avenue	Baltimore	Faucet, Cold	Classroom	Tap/Room 100/Handsink (Art)	CR	NC	10.20
Chase Elementary	11701 Eastern Avenue	Baltimore	Faucet, Cold	Classroom	Tap/Room 104	CR	NC	10.20
Chase Elementary	11701 Eastern Avenue	Baltimore	Faucet, Cold	Classroom	Tap/Room 105	CR	NC	5.58
Chase Elementary	11701 Eastern Avenue	Baltimore	Faucet, Cold	Classroom	Tap/Room 107	CR	NC	6.03
Chase Elementary	11701 Eastern Avenue	Baltimore	Faucet, Cold	Nurse's Office	Tap/Health Suite/Exam Room	NO	CO	5.65
Chase Elementary	11701 Eastern Avenue	Baltimore	Faucet, Cold	Workroom	Tap/Office Workroom	TL	NC	12.10
Chatsworth Elementary	222 New Avenue	Reisterstown	Drinking Water Fountain - Bubbler Style	Classroom	Bubbler/Room 100	DF	CO	14.10
Chatsworth Elementary	222 New Avenue	Reisterstown	Drinking Water Fountain - Bubbler Style	Classroom	Bubbler/Room 104	DF	CO	15.70
Chatsworth Elementary	222 New Avenue	Reisterstown	Drinking Water Fountain - Bubbler Style	Classroom	Bubbler/Room 108	DF	CO	6.04
Chatsworth Elementary	222 New Avenue	Reisterstown	Drinking Water Fountain - Bubbler Style	Classroom	Bubbler/Room 114	DF	CO	8.24
Chatsworth Elementary	222 New Avenue	Reisterstown	Drinking Water Fountain - Bubbler Style	Classroom	Bubbler/Room 200	DF	CO	5.57

Appendix E: Table 7. Lead Samples Above 5 ppb and Below Action Level - Public Schools - Period Ending July 1, 2019

‡As reported by school

SCHOOL NAME	SCHOOL ADDRESS	CITY	FIXTURE TYPE‡	FIXTURE AREA TYPE‡	FIXTURE LOCATION DESCRIPTION‡	DESCRIPTION‡	USE‡	LEAD SAMPLE RESULT (ppb)
Chatsworth Elementary	222 New Avenue	Reisterstown	Drinking Water Fountain - Bubblers Style	Classroom	Bubbler/Room 201	DF	CO	11.30
Chatsworth Elementary	222 New Avenue	Reisterstown	Drinking Water Fountain - Bubblers Style	Classroom	Bubbler/Room 202	DF	CO	11.90
Chatsworth Elementary	222 New Avenue	Reisterstown	Drinking Water Fountain - Bubblers Style	Classroom	Bubbler/Room 203	DF	CO	10.30
Chatsworth Elementary	222 New Avenue	Reisterstown	Drinking Water Fountain - Bubblers Style	Classroom	Bubbler/Room 207 (Single Sink)	DF	CO	18.60
Chatsworth Elementary	222 New Avenue	Reisterstown	Drinking Water Fountain - Bubblers Style	Classroom	Bubbler/Room 207C (Single Sink)	DF	CO	15.60
Chatsworth Elementary	222 New Avenue	Reisterstown	Drinking Water Fountain - Bubblers Style	Classroom	Bubbler/Room 209	DF	CO	13.20
Chatsworth Elementary	222 New Avenue	Reisterstown	Drinking Water Fountain - Bubblers Style	Classroom	Bubbler/Room 210	DF	CO	16.70
Chatsworth Elementary	222 New Avenue	Reisterstown	Drinking Water Fountain - Bubblers Style	Classroom	Bubbler/Room 211	DF	CO	7.20
Chatsworth Elementary	222 New Avenue	Reisterstown	Drinking Water Fountain - Bubblers Style	Classroom	Bubbler/Room 212	DF	CO	15.70
Chatsworth Elementary	222 New Avenue	Reisterstown	Drinking Water Fountain - Bubblers Style	Classroom	Bubbler/Room 218	DF	CO	12.30
Chatsworth Elementary	222 New Avenue	Reisterstown	Drinking Water Fountain - Bubblers Style	Classroom	Bubbler/Room 219	DF	CO	9.06
Chatsworth Elementary	222 New Avenue	Reisterstown	Drinking Water Fountain - Bubblers Style	Classroom	Fountain/By Room 212/Left	DF	CO	6.09

Appendix E: Table 7. Lead Samples Above 5 ppb and Below Action Level - Public Schools - Period Ending July 1, 2019

‡As reported by school

SCHOOL NAME	SCHOOL ADDRESS	CITY	FIXTURE TYPE‡	FIXTURE AREA TYPE‡	FIXTURE LOCATION DESCRIPTION‡	DESCRIPTION‡	USE‡	LEAD SAMPLE RESULT (ppb)
Chatsworth Elementary	222 New Avenue	Reisterstown	Drinking Water Fountain - Bubbler Style	Hallway	Fountain/Hallway by Room 103/Right	DF	CO	12.30
Chatsworth Elementary	222 New Avenue	Reisterstown	Drinking Water Fountain - Bubbler Style	Hallway	Fountain/Hallway by Room 106/Left	DF	CO	7.13
Chatsworth Elementary	222 New Avenue	Reisterstown	Drinking Water Fountain - Bubbler Style	Hallway	Fountain/Hallway by Room 106/Right	DF	CO	9.17
Chatsworth Elementary	222 New Avenue	Reisterstown	Drinking Water Fountain - Bubbler Style	Other	Bubbler/Conference Room (Pupil Services Area)	DF	CO	6.16
Chatsworth Elementary	222 New Avenue	Reisterstown	Faucet, Cold	Classroom	Tap/Room 101/handsink	CR	NC	11.80
Chatsworth Elementary	222 New Avenue	Reisterstown	Faucet, Cold	Classroom	Tap/Room 108/Handsink	CR	NC	10.60
Chatsworth Elementary	222 New Avenue	Reisterstown	Faucet, Cold	Classroom	Tap/Room 111/Handsink	CR	NC	6.72
Chatsworth Elementary	222 New Avenue	Reisterstown	Faucet, Cold	Classroom	Tap/Room 114/Handsink	CR	NC	15.90
Chatsworth Elementary	222 New Avenue	Reisterstown	Faucet, Cold	Classroom	Tap/Room 207C/Handsink (Single Sink)	CR	NC	11.60
Chatsworth Elementary	222 New Avenue	Reisterstown	Faucet, Cold	Classroom	Tap/Room 210/Handsink	CR	NC	7.19
Chatsworth Elementary	222 New Avenue	Reisterstown	Faucet, Cold	Classroom	Tap/Room 218/Handsink	CR	NC	7.64
Chatsworth Elementary	222 New Avenue	Reisterstown	Faucet, Cold	Lounge	Tap/Faculty Dining Room/Handsink	TL	NC	16.50
Chatsworth Elementary	222 New Avenue	Reisterstown	Faucet, Cold	Nurse's Office	Tap/Health Suite/Exam Room/Handsink	NO	CO	6.83
Chatsworth Elementary	222 New Avenue	Reisterstown	Faucet, Cold	Workroom	Tap/Office/Workroom/Handsink	TL	NC	7.38
Chesapeake High	1801 Turkey Point Road	Baltimore	Faucet, Cold	Kitchen	Tap/Kitchen/Double Sink	Tap/Kitchen/Double Sink	CO	7.61

Appendix E: Table 7. Lead Samples Above 5 ppb and Below Action Level - Public Schools - Period Ending July 1, 2019

‡As reported by school

SCHOOL NAME	SCHOOL ADDRESS	CITY	FIXTURE TYPE‡	FIXTURE AREA TYPE‡	FIXTURE LOCATION DESCRIPTION‡	DESCRIPTION‡	USE‡	LEAD SAMPLE RESULT (ppb)
Chesapeake High	1801 Turkey Point Road	Baltimore	Faucet, Cold	Workroom	Tap/Office/Workroom/Handsink	Tap/Office/Workroom/Handsink	CO	7.26
Chesapeake Terrace Elementary	2112 Lodge Farm Road	Baltimore	Drinking Water Fountain - Bubblers Style	Classroom	Bubbler/Room 104	DF	CO	6.28
Chesapeake Terrace Elementary	2112 Lodge Farm Road	Baltimore	Drinking Water Fountain - Bubblers Style	Hallway	Bubbler/Between Room 101 & 102	DF	CO	7.59
Chesapeake Terrace Elementary	2112 Lodge Farm Road	Baltimore	Drinking Water Fountain - Bubblers Style	Hallway	Bubbler/Between Rooms 111 & 113	DF	CO	6.33
Chesapeake Terrace Elementary	2112 Lodge Farm Road	Baltimore	Faucet, Cold	Hallway	Tap/Between Rooms 107 & 110/Handsink	CR	NC	12.30
Chesapeake Terrace Elementary	2112 Lodge Farm Road	Baltimore	Faucet, Cold	Hallway	Tap/Between Rooms 111 & 113/Handsink	CR	NC	18.40
Chesapeake Terrace Elementary	2112 Lodge Farm Road	Baltimore	Faucet, Cold	Office	Tap/Teacher Planning Room 1/Handsink	TL	NC	14.20
Chesapeake Terrace Elementary	2112 Lodge Farm Road	Baltimore	Faucet, Cold	Workroom	Tap/Office/Workroom/Handsink	TL	NC	6.87
Church Lane Elementary	3820 Fernside Road	Randallstown	Drinking Water Fountain - Bubblers Style	Classroom	Bubbler/Room 104	Bubbler/Room 104	CO	6.51
Church Lane Elementary	3820 Fernside Road	Randallstown	Drinking Water Fountain - Bubblers Style	Classroom	Bubbler/Room 119	Bubbler/Room 119	CO	11.00
Church Lane Elementary	3820 Fernside Road	Randallstown	Drinking Water Fountain - Bubblers Style	Classroom	Bubbler/Room 123	Bubbler/Room 123	CO	11.60
Church Lane Elementary	3820 Fernside Road	Randallstown	Drinking Water Fountain - Bubblers Style	Classroom	Bubbler/Room 125	Bubbler/Room 125	CO	9.27
Church Lane Elementary	3820 Fernside Road	Randallstown	Drinking Water Fountain - Bubblers Style	Classroom	Bubbler/Room K2	Bubbler/Room K2	CO	7.86
Church Lane Elementary	3820 Fernside Road	Randallstown	Faucet, Cold	Classroom	Tap/Room 101/handsink	Tap/Room 101/Handsink	CO	15.00

Appendix E: Table 7. Lead Samples Above 5 ppb and Below Action Level - Public Schools - Period Ending July 1, 2019

‡As reported by school

SCHOOL NAME	SCHOOL ADDRESS	CITY	FIXTURE TYPE‡	FIXTURE AREA TYPE‡	FIXTURE LOCATION DESCRIPTION‡	DESCRIPTION‡	USE‡	LEAD SAMPLE RESULT (ppb)
Church Lane Elementary	3820 Fernside Road	Randallstown	Faucet, Cold	Classroom	Tap/Room 102/Handsink	Tap/Room 102/Handsink	CO	6.64
Church Lane Elementary	3820 Fernside Road	Randallstown	Faucet, Cold	Classroom	Tap/Room 103/Handsink	Tap/Room 103/Handsink	CO	8.30
Church Lane Elementary	3820 Fernside Road	Randallstown	Faucet, Cold	Classroom	Tap/Room 105/Handsink	Tap/Room 105/Handsink	CO	14.00
Church Lane Elementary	3820 Fernside Road	Randallstown	Faucet, Cold	Classroom	Tap/Room 108/Handsink	Tap/Room 108/Handsink	CO	5.87
Church Lane Elementary	3820 Fernside Road	Randallstown	Faucet, Cold	Classroom	Tap/Room 109/Handsink	Tap/Room 109/Handsink	CO	6.17
Church Lane Elementary	3820 Fernside Road	Randallstown	Faucet, Cold	Classroom	Tap/Room 110/Handsink	Tap/Room 110/Handsink	CO	10.40
Church Lane Elementary	3820 Fernside Road	Randallstown	Faucet, Cold	Classroom	Tap/Room 116/Handsink	Tap/Room 116/Handsink	CO	7.91
Church Lane Elementary	3820 Fernside Road	Randallstown	Faucet, Cold	Classroom	Tap/Room 117/Handsink	Tap/Room 117/Handsink	CO	9.52
Church Lane Elementary	3820 Fernside Road	Randallstown	Faucet, Cold	Classroom	Tap/Room 118/Handsink	Tap/Room 118/Handsink	CO	9.32
Church Lane Elementary	3820 Fernside Road	Randallstown	Faucet, Cold	Classroom	Tap/Room 119/Handsink	Tap/Room 119/Handsink	CO	8.11
Church Lane Elementary	3820 Fernside Road	Randallstown	Faucet, Cold	Classroom	Tap/Room 120/handsink	Tap/Room 120/Handsink	CO	7.27
Church Lane Elementary	3820 Fernside Road	Randallstown	Faucet, Cold	Classroom	Tap/Room 121/Handsink	Tap/Room 121/Handsink	CO	14.90
Church Lane Elementary	3820 Fernside Road	Randallstown	Faucet, Cold	Classroom	Tap/Room 122/Handsink	Tap/Room 122/Handsink	CO	8.43
Church Lane Elementary	3820 Fernside Road	Randallstown	Faucet, Cold	Classroom	Tap/Room 123/Handsink	Tap/Room 123/Handsink	CO	9.88
Church Lane Elementary	3820 Fernside Road	Randallstown	Faucet, Cold	Classroom	Tap/Room 124/Handsink	Tap/Room 124/Handsink	CO	7.47
Church Lane Elementary	3820 Fernside Road	Randallstown	Faucet, Cold	Nurse's Office	Tap/Health Suite/Exam Room/Handsink	Tap/Health Suite/Exam Room/Handsink	CO	6.13
Church Lane Elementary	3820 Fernside Road	Randallstown	Faucet, Cold	Workroom	Tap/Office/Workroom/Handsink	Tap/Office/Workroom/Handsink	CO	13.30

Appendix E: Table 7. Lead Samples Above 5 ppb and Below Action Level - Public Schools - Period Ending July 1, 2019

‡As reported by school

SCHOOL NAME	SCHOOL ADDRESS	CITY	FIXTURE TYPE‡	FIXTURE AREA TYPE‡	FIXTURE LOCATION DESCRIPTION‡	DESCRIPTION‡	USE‡	LEAD SAMPLE RESULT (ppb)
Cockeysville Middle	10401 Greenside Drive	Cockeysville	Faucet, Cold	Kitchen	Tap/Kitchen/Triple Sink/Right Faucet	KS	CO	6.33
Colgate Elementary	401 51st Street	Baltimore	Faucet, Cold	Classroom	Tap/Room 105/Handsink	Tap/Room 105/Handsink	CO	14.60
Colgate Elementary	401 51st Street	Baltimore	Faucet, Cold	Classroom	Tap/Room 130/Handsink	Tap/Room 130/Handsink	CO	6.55
Cromwell Valley Elementary Magnet	825 Providence Road	Towson	Drinking Water Fountain - Bubblers Style	Classroom	Bubbler/Room 21	DF	CO	7.96
Cromwell Valley Elementary Magnet	825 Providence Road	Towson	Drinking Water Fountain - Bubblers Style	Classroom	Bubbler/Room 24	DF	CO	12.40
Cromwell Valley Elementary Magnet	825 Providence Road	Towson	Drinking Water Fountain - Bubblers Style	Classroom	Bubbler/Room 25	DF	CO	7.83
Cromwell Valley Elementary Magnet	825 Providence Road	Towson	Drinking Water Fountain - Bubblers Style	Lounge	Bubbler/Faculty Room	DF	CO	17.30
Cromwell Valley Elementary Magnet	825 Providence Road	Towson	Drinking Water Fountain - Bubblers Style	Nurse's Office	Bubbler/Health Suite	DF	CO	11.90
Cromwell Valley Elementary Magnet	825 Providence Road	Towson	Faucet, Cold	Classroom	Tap/Room 2/Handsink	CR	NC	6.61
Cromwell Valley Elementary Magnet	825 Providence Road	Towson	Faucet, Cold	Classroom	Tap/Room 23/Handsink	CR	NC	8.34
Cromwell Valley Elementary Magnet	825 Providence Road	Towson	Faucet, Cold	Classroom	Tap/Room 3/Handsink	CR	NC	8.07
Deep Creek Elementary	1101 East Homberg Avenue	Baltimore	Drinking Water Fountain - Bubblers Style	Cafeteria	Fountain/Café/Right	DF	CO	7.27
Deep Creek Elementary	1101 East Homberg Avenue	Baltimore	Drinking Water Fountain - Bubblers Style	Classroom	Bubbler/Room 4	DF	CO	5.81
Deep Creek Elementary	1101 East Homberg Avenue	Baltimore	Faucet, Cold	Classroom	Tap/Room 2/Handsink	CR	NC	10.90

Appendix E: Table 7. Lead Samples Above 5 ppb and Below Action Level - Public Schools - Period Ending July 1, 2019

‡As reported by school

SCHOOL NAME	SCHOOL ADDRESS	CITY	FIXTURE TYPE‡	FIXTURE AREA TYPE‡	FIXTURE LOCATION DESCRIPTION‡	DESCRIPTION‡	USE‡	LEAD SAMPLE RESULT (ppb)
Deep Creek Middle	1000 South Marlyn Avenue	Baltimore	Drinking Water Fountain - Bubbler Style	Cafeteria	Fountain/Café/Left	Fountain/Café/Left	CO	19.30
Deep Creek Middle	1000 South Marlyn Avenue	Baltimore	Drinking Water Fountain - Bubbler Style	Cafeteria	Fountain/Café/Right	Fountain/Café/Right	CO	9.80
Deep Creek Middle	1000 South Marlyn Avenue	Baltimore	Drinking Water Fountain - Bubbler Style	Gymnasium	Fountain/Gym/Right	Fountain/Gym/Right	CO	12.00
Deep Creek Middle	1000 South Marlyn Avenue	Baltimore	Drinking Water Fountain - Bubbler Style	Hallway	Fountain/Hallway by Room 10	Fountain/Hallway by Room 10	CO	9.41
Deer Park Elementary	9809 Lyons Mill Road	Owings Mills	Faucet, Cold	Classroom	Tap/Room 102/Hand sink	CR	NC	15.10
Deer Park Elementary	9809 Lyons Mill Road	Owings Mills	Faucet, Cold	Classroom	Tap/Room 104/Handsink	CR	NC	6.29
Deer Park Elementary	9809 Lyons Mill Road	Owings Mills	Faucet, Cold	Classroom	Tap/Room 3/Handsink	CR	NC	10.50
Deer Park Middle Magnet	9830 Winands Road	Randallstown	Drinking Water Fountain - Bubbler Style	Locker Room	Fountain/Girls Locker Room	Fountain/Girls Locker Room	CO	9.01
Deer Park Middle Magnet	9830 Winands Road	Randallstown	Faucet, Cold	Classroom	Tap/Room 73/Station 7	Tap/Room 73/Station 7	CO	12.40
Deer Park Middle Magnet	9830 Winands Road	Randallstown	Faucet, Cold	Workroom	Tap/Office/Workroom/Handsink	Tap/Office/Workroom/Handsink	CO	15.00
Deer Park Middle Magnet	9830 Winands Road	Randallstown	Kitchen Kettle, Cold	Kitchen	Tap/Kitchen/Kettle/Right	Tap/Kitchen/Kettle/Right	CO	8.46
Dulaney High	255 Padonia Road	Timonium	Drinking Water Fountain - Bubbler Style	Cafeteria	Fountain/Café/Right	DF	CO	10.80
Dulaney High	255 Padonia Road	Timonium	Drinking Water Fountain - Bubbler Style	Hallway	Fountain/Hallway by Room 207/Right	DF	CO	13.90
Dulaney High	255 Padonia Road	Timonium	Drinking Water Fountain - Bubbler Style	Hallway	Fountain/Hallway by Room 231	DF	CO	14.70

Appendix E: Table 7. Lead Samples Above 5 ppb and Below Action Level - Public Schools - Period Ending July 1, 2019

‡As reported by school

SCHOOL NAME	SCHOOL ADDRESS	CITY	FIXTURE TYPE‡	FIXTURE AREA TYPE‡	FIXTURE LOCATION DESCRIPTION‡	DESCRIPTION‡	USE‡	LEAD SAMPLE RESULT (ppb)
Dulaney High	255 Padonia Road	Timonium	Drinking Water Fountain - Bubblers Style	Hallway	Fountain/Hallway by Room 307/Left	DF	CO	19.50
Dulaney High	255 Padonia Road	Timonium	Drinking Water Fountain - Bubblers Style	Hallway	Fountain/Hallway by Room 307/Right	DF	CO	18.50
Dulaney High	255 Padonia Road	Timonium	Drinking Water Fountain - Bubblers Style	Office	Fountain/Main Office	DF	CO	14.20
Dulaney High	255 Padonia Road	Timonium	Faucet, Cold	Home Economics	Tap/Room 231/Handsink/Island 4	HE	NC	6.87
Dulaney High	255 Padonia Road	Timonium	Faucet, Cold	Home Economics	Tap/Room 231/Handsink/Island 5	HE	NC	6.63
Dulaney High	255 Padonia Road	Timonium	Faucet, Cold	Nurse's Office	Tap/Health Suite/Handsink	NO	CO	11.50
Dulaney High	255 Padonia Road	Timonium	Faucet, Cold	Workroom	Tap/Office/Workroom/Handsink	TL	NC	6.11
Dumbarton Middle	300 Dumbarton Road	Baltimore	Kitchen Kettle, Cold	Kitchen	Tap/Kitchen/Cooking Kettle	OT	NC	10.50
Dundalk Elementary	2717 South Playfield Street	Baltimore	Drinking Water Fountain - Bubblers Style	Classroom	Bubbler/Room 103	Bubbler/Room 103	CO	12.90
Dundalk Elementary	2717 South Playfield Street	Baltimore	Drinking Water Fountain - Bubblers Style	Classroom	Bubbler/Room 104	Bubbler/Room 104	CO	13.70
Dundalk Elementary	2717 South Playfield Street	Baltimore	Faucet, Cold	Classroom	Tap/Room 100/Handsink	Tap/Room 100/Handsink	NC	8.22
Dundalk Elementary	2717 South Playfield Street	Baltimore	Faucet, Cold	Classroom	Tap/Room 103/Handsink	Tap/Room 103/Handsink	NC	9.70
Dundalk High/Sollers Point Technical High	1901 Delvale Avenue	Baltimore	Faucet, Cold	Home Economics	Tap/Room 2437/Double Sink (Culinary Arts Lab)	Tap/Room 2437/Double Sink (Culinary Arts Lab)	CO	9.49
Dundalk High/Sollers Point Technical High	1901 Delvale Avenue	Baltimore	Faucet, Cold	Other	Tap/Room 2432/Prep Station 1A	Tap/Room 2432/Prep Station 1A	CO	12.70

Appendix E: Table 7. Lead Samples Above 5 ppb and Below Action Level - Public Schools - Period Ending July 1, 2019

‡As reported by school

SCHOOL NAME	SCHOOL ADDRESS	CITY	FIXTURE TYPE‡	FIXTURE AREA TYPE‡	FIXTURE LOCATION DESCRIPTION‡	DESCRIPTION‡	USE‡	LEAD SAMPLE RESULT (ppb)
Dundalk High/Sollers Point Technical High	1901 Delvale Avenue	Baltimore	Ice Machine	Classroom	Ice Machine/Room 2437 (Culinary Arts Lab)	Ice Machine/Room 2437 (Culinar	CO	9.03
Dundalk High/Sollers Point Technical High	1901 Delvale Avenue	Baltimore	Kitchen Kettle, Cold	Home Economics	Tap/Kettle/Room 2432 (Culinary Arts)	Tap/Kettle/Room 2432 (Culinary Arts)	CO	13.40
Dundalk Middle	7400 Dunmanway	Baltimore	Drinking Water Fountain - Bubblers Style	Classroom	Bubbler/ Room 301	Bubbler/ Room 301	CO	17.00
Dundalk Middle	7400 Dunmanway	Baltimore	Drinking Water Fountain - Bubblers Style	Classroom	Bubbler/Room 101 (Bubbler Only)	Bubbler/Room 101 (Bubbler Only)	CO	14.40
Dundalk Middle	7400 Dunmanway	Baltimore	Faucet, Cold	Classroom	Tap/Room 102B/Handsink	Tap/Room 102B/Handsink	CO	17.00
Dundalk Middle	7400 Dunmanway	Baltimore	Faucet, Cold	Classroom	Tap/Room 200/Handsink/Station 1	Tap/Room 200/Handsink/Station 1	CO	9.53
Dundalk Middle	7400 Dunmanway	Baltimore	Faucet, Cold	Classroom	Tap/Room 200/Handsink/Station 3	Tap/Room 200/Handsink/Station 3	CO	16.40
Dundalk Middle	7400 Dunmanway	Baltimore	Faucet, Cold	Classroom	Tap/Room 202/Handsink	Tap/Room 202/Handsink	CO	6.58
Dundalk Middle	7400 Dunmanway	Baltimore	Faucet, Cold	Lounge	Tap/Faculty Room/Handsink	Tap/Faculty Room/Handsink	CO	16.10
Dundalk Middle	7400 Dunmanway	Baltimore	Faucet, Cold	Nurse's Office	Tap/Health Suite/Exam Room/Handsink	Tap/Health Suite/Exam Room/Handsink	CO	5.65
Dundalk Middle	7400 Dunmanway	Baltimore	Faucet, Cold	Workroom	Tap/Office/Workroom/Handsink	Tap/Office/Workroom/Handsink	CO	6.96
Dundalk Middle	7400 Dunmanway	Baltimore	Kitchen Kettle, Cold	Kitchen	Tap/Kitchen/Kettle Fill	Tap/Kitchen/Kettle Fill	CO	6.91
Eastern Technical High	1100 Mace Avenue	Baltimore	Drinking Water Fountain - Bubblers Style	Gymnasium	Fountain/Gym 2/Right Side/Right	Fountain/Gym 2/Right Side/Right	CO	7.23
Eastern Technical High	1100 Mace Avenue	Baltimore	Drinking Water Fountain - Bubblers Style	Locker Room	Fountain/Girls Team Room	Fountain/Girls Team Room	CO	17.40

Appendix E: Table 7. Lead Samples Above 5 ppb and Below Action Level - Public Schools - Period Ending July 1, 2019

‡As reported by school

SCHOOL NAME	SCHOOL ADDRESS	CITY	FIXTURE TYPE‡	FIXTURE AREA TYPE‡	FIXTURE LOCATION DESCRIPTION‡	DESCRIPTION‡	USE‡	LEAD SAMPLE RESULT (ppb)
Eastern Technical High	1100 Mace Avenue	Baltimore	Drinking Water Fountain - Bubblers Style	Locker Room	Fountain/Men Visiting Team Room	Fountain/Men Visiting Team Roo	CO	12.60
Eastern Technical High	1100 Mace Avenue	Baltimore	Drinking Water Fountain - Bubblers Style	Locker Room	Fountain/Mens Locker Room	Fountain/Mens Locker Room	CO	18.10
Edgemere Elementary	7201 North Point Road	Baltimore	Faucet, Cold	Classroom	Tap/Room 200/Handsink/Left (Science Room)	Tap/Room 200/Handsink/Left (Science Room)	NC	5.74
Edgemere Elementary	7201 North Point Road	Baltimore	Faucet, Cold	Workroom	Tap/Library/Workroom/Handsink	Tap/Library/Workroom/Handsink	NC	11.90
Edmondson Heights Elementary	1600 Langford Road	Baltimore	Drinking Water Fountain - Bubblers Style	Classroom	Bubbler/Room 103 (K3)	DF	CO	6.81
Edmondson Heights Elementary	1600 Langford Road	Baltimore	Drinking Water Fountain - Bubblers Style	Classroom	Bubbler/Room 106	DF	CO	7.60
Edmondson Heights Elementary	1600 Langford Road	Baltimore	Drinking Water Fountain - Bubblers Style	Classroom	Bubbler/Room 108	DF	CO	9.73
Edmondson Heights Elementary	1600 Langford Road	Baltimore	Drinking Water Fountain - Bubblers Style	Classroom	Bubbler/Room 109	DF	CO	6.04
Edmondson Heights Elementary	1600 Langford Road	Baltimore	Drinking Water Fountain - Bubblers Style	Classroom	Bubbler/Room 110	DF	CO	11.10
Edmondson Heights Elementary	1600 Langford Road	Baltimore	Drinking Water Fountain - Bubblers Style	Classroom	Bubbler/Room 200	DF	CO	8.65
Edmondson Heights Elementary	1600 Langford Road	Baltimore	Drinking Water Fountain - Bubblers Style	Classroom	Bubbler/Room 201	DF	CO	8.98
Edmondson Heights Elementary	1600 Langford Road	Baltimore	Drinking Water Fountain - Bubblers Style	Classroom	Bubbler/Room 202	DF	CO	6.44

Appendix E: Table 7. Lead Samples Above 5 ppb and Below Action Level - Public Schools - Period Ending July 1, 2019

‡As reported by school

SCHOOL NAME	SCHOOL ADDRESS	CITY	FIXTURE TYPE‡	FIXTURE AREA TYPE‡	FIXTURE LOCATION DESCRIPTION‡	DESCRIPTION‡	USE‡	LEAD SAMPLE RESULT (ppb)
Edmondson Heights Elementary	1600 Langford Road	Baltimore	Drinking Water Fountain - Bubblers Style	Classroom	Bubbler/Room 203	DF	CO	8.24
Edmondson Heights Elementary	1600 Langford Road	Baltimore	Drinking Water Fountain - Bubblers Style	Classroom	Bubbler/Room 204	DF	CO	5.81
Edmondson Heights Elementary	1600 Langford Road	Baltimore	Drinking Water Fountain - Bubblers Style	Classroom	Bubbler/Room 205	DF	CO	16.00
Edmondson Heights Elementary	1600 Langford Road	Baltimore	Drinking Water Fountain - Bubblers Style	Classroom	Bubbler/Room 206	DF	CO	9.92
Edmondson Heights Elementary	1600 Langford Road	Baltimore	Drinking Water Fountain - Bubblers Style	Classroom	Bubbler/Room 207	DF	CO	11.90
Edmondson Heights Elementary	1600 Langford Road	Baltimore	Drinking Water Fountain - Bubblers Style	Classroom	Bubbler/Room 209	DF	CO	8.10
Edmondson Heights Elementary	1600 Langford Road	Baltimore	Drinking Water Fountain - Bubblers Style	Classroom	Bubbler/Room 211	DF	CO	11.40
Edmondson Heights Elementary	1600 Langford Road	Baltimore	Drinking Water Fountain - Bubblers Style	Classroom	Bubbler/Room 216	DF	CO	7.01
Edmondson Heights Elementary	1600 Langford Road	Baltimore	Drinking Water Fountain - Bubblers Style	Classroom	Bubbler/Room 217	DF	CO	10.20
Edmondson Heights Elementary	1600 Langford Road	Baltimore	Faucet, Cold	Classroom	Tap/Room 102/Handsink	CR	NC	20.40
Edmondson Heights Elementary	1600 Langford Road	Baltimore	Faucet, Cold	Classroom	Tap/Room 104/Handsink	CR	NC	10.20
Edmondson Heights Elementary	1600 Langford Road	Baltimore	Faucet, Cold	Classroom	Tap/Room 201/Handsink	CR	NC	10.20
Edmondson Heights Elementary	1600 Langford Road	Baltimore	Faucet, Cold	Classroom	Tap/Room 203/Handsink	CR	NC	9.49

Appendix E: Table 7. Lead Samples Above 5 ppb and Below Action Level - Public Schools - Period Ending July 1, 2019

‡As reported by school

SCHOOL NAME	SCHOOL ADDRESS	CITY	FIXTURE TYPE‡	FIXTURE AREA TYPE‡	FIXTURE LOCATION DESCRIPTION‡	DESCRIPTION‡	USE‡	LEAD SAMPLE RESULT (ppb)
Edmondson Heights Elementary	1600 Langford Road	Baltimore	Faucet, Cold	Classroom	Tap/Room 205/Handsink	CR	NC	6.64
Edmondson Heights Elementary	1600 Langford Road	Baltimore	Faucet, Cold	Classroom	Tap/Room 206/Handsink	CR	NC	9.60
Edmondson Heights Elementary	1600 Langford Road	Baltimore	Faucet, Cold	Classroom	Tap/Room 207/Handsink	CR	NC	8.66
Edmondson Heights Elementary	1600 Langford Road	Baltimore	Faucet, Cold	Classroom	Tap/Room 209/Handsink	CR	NC	15.60
Edmondson Heights Elementary	1600 Langford Road	Baltimore	Faucet, Cold	Classroom	Tap/Room 211/Handsink	CR	NC	11.70
Edmondson Heights Elementary	1600 Langford Road	Baltimore	Faucet, Cold	Classroom	Tap/Room 213/Handsink	CR	NC	18.80
Edmondson Heights Elementary	1600 Langford Road	Baltimore	Faucet, Cold	Classroom	Tap/Room 217/Handsink	CR	NC	5.59
Elmwood Elementary	531 Dale Avenue	Baltimore	Faucet, Cold	Classroom	Tap/Room 201/Handsink	CR	NC	7.44
Elmwood Elementary	531 Dale Avenue	Baltimore	Faucet, Cold	Kitchen	Tap/Recreation/Kitchenette/Handsink	OT	NC	17.50
Essex Elementary	100 Mace Avenue	Essex	Faucet, Cold	Classroom	Tap/Room 115/Handsink	Tap/Room 115/Handsink	NC	6.23
Essex Elementary	100 Mace Avenue	Essex	Faucet, Cold	Classroom	Tap/Room 201/Handsink	Tap/Room 201/Handsink	NC	6.93
Essex Elementary	100 Mace Avenue	Essex	Faucet, Cold	Classroom	Tap/Room 207/Handsink	Tap/Room 207/Handsink	NC	5.67
Featherbed Lane Elementary	6700 Richardson Road	Baltimore	Drinking Water Fountain - Bubblers Style	Classroom	Bubbler/Room 22	DF	CO	15.60
Featherbed Lane Elementary	6700 Richardson Road	Baltimore	Drinking Water Fountain - Bubblers Style	Classroom	Bubbler/Room 23	DF	CO	7.57
Featherbed Lane Elementary	6700 Richardson Road	Baltimore	Drinking Water Fountain - Bubblers Style	Classroom	Bubbler/Room 26	DF	CO	11.40
Featherbed Lane Elementary	6700 Richardson Road	Baltimore	Faucet, Cold	Classroom	Tap/Room 1/Handsink	CR	NC	7.87

Appendix E: Table 7. Lead Samples Above 5 ppb and Below Action Level - Public Schools - Period Ending July 1, 2019

‡As reported by school

SCHOOL NAME	SCHOOL ADDRESS	CITY	FIXTURE TYPE‡	FIXTURE AREA TYPE‡	FIXTURE LOCATION DESCRIPTION‡	DESCRIPTION‡	USE‡	LEAD SAMPLE RESULT (ppb)
Featherbed Lane Elementary	6700 Richardson Road	Baltimore	Faucet, Cold	Classroom	Tap/Room 14/Handsink	CR	NC	9.71
Featherbed Lane Elementary	6700 Richardson Road	Baltimore	Faucet, Cold	Classroom	Tap/Room 16/Handsink	CR	NC	9.08
Featherbed Lane Elementary	6700 Richardson Road	Baltimore	Faucet, Cold	Classroom	Tap/Room 17/Handsink	CR	NC	8.20
Featherbed Lane Elementary	6700 Richardson Road	Baltimore	Faucet, Cold	Classroom	Tap/Room 18/Handsink	CR	NC	6.14
Featherbed Lane Elementary	6700 Richardson Road	Baltimore	Faucet, Cold	Classroom	Tap/Room 20/Handsink	CR	NC	6.44
Featherbed Lane Elementary	6700 Richardson Road	Baltimore	Faucet, Cold	Classroom	Tap/Room 21/Handsink	CR	NC	5.74
Featherbed Lane Elementary	6700 Richardson Road	Baltimore	Faucet, Cold	Classroom	Tap/Room 22/Handsink	CR	NC	11.90
Featherbed Lane Elementary	6700 Richardson Road	Baltimore	Faucet, Cold	Classroom	Tap/Room 24/Handsink	CR	NC	7.34
Featherbed Lane Elementary	6700 Richardson Road	Baltimore	Faucet, Cold	Classroom	Tap/Room 25/Handsink	CR	NC	7.46
Featherbed Lane Elementary	6700 Richardson Road	Baltimore	Faucet, Cold	Classroom	Tap/Room 26/Handsink	CR	NC	5.77
Featherbed Lane Elementary	6700 Richardson Road	Baltimore	Faucet, Cold	Classroom	Tap/Room 3/Handsink	CR	NC	18.50
Featherbed Lane Elementary	6700 Richardson Road	Baltimore	Faucet, Cold	Classroom	Tap/Room 4/Handsink	CR	NC	6.64
Featherbed Lane Elementary	6700 Richardson Road	Baltimore	Faucet, Cold	Classroom	Tap/Room 7/Handsink	CR	NC	7.44
Featherbed Lane Elementary	6700 Richardson Road	Baltimore	Faucet, Cold	Classroom	Tap/Room K1 (6)/Handsink	CR	NC	11.30
Fort Garrison Elementary	3310 Woodvalley Drive	Baltimore	Drinking Water Fountain - Bubblers Style	Classroom	Bubbler/Room 12	Bubbler/Room 12	CO	7.37
Fort Garrison Elementary	3310 Woodvalley Drive	Baltimore	Drinking Water Fountain - Bubblers Style	Classroom	Bubbler/Room 13	Bubbler/Room 13	CO	8.78

Appendix E: Table 7. Lead Samples Above 5 ppb and Below Action Level - Public Schools - Period Ending July 1, 2019

‡As reported by school

SCHOOL NAME	SCHOOL ADDRESS	CITY	FIXTURE TYPE‡	FIXTURE AREA TYPE‡	FIXTURE LOCATION DESCRIPTION‡	DESCRIPTION‡	USE‡	LEAD SAMPLE RESULT (ppb)
Fort Garrison Elementary	3310 Woodvalley Drive	Baltimore	Drinking Water Fountain - Bubblers Style	Classroom	Bubbler/Room 14	Bubbler/Room 14	CO	5.66
Fort Garrison Elementary	3310 Woodvalley Drive	Baltimore	Drinking Water Fountain - Bubblers Style	Classroom	Bubbler/Room 16	Bubbler/Room 16	CO	10.50
Fort Garrison Elementary	3310 Woodvalley Drive	Baltimore	Drinking Water Fountain - Bubblers Style	Classroom	Bubbler/Room 9	Bubbler/Room 9	CO	5.93
Fort Garrison Elementary	3310 Woodvalley Drive	Baltimore	Faucet, Cold	Classroom	Tap/Room 16/Handsink	Tap/Room 16/Handsink	NC	6.31
Fort Garrison Elementary	3310 Woodvalley Drive	Baltimore	Faucet, Cold	Classroom	Tap/Room 17/Handsink	Tap/Room 17/Handsink	NC	9.12
Fort Garrison Elementary	3310 Woodvalley Drive	Baltimore	Faucet, Cold	Classroom	Tap/Room 20/Handsink	Tap/Room 20/Handsink	NC	11.30
Fort Garrison Elementary	3310 Woodvalley Drive	Baltimore	Faucet, Cold	Workroom	Tap/Office/Workroom/Handsink	Tap/Office/Workroom/Handsink	NC	11.90
Franklin Elementary	33 Cockeyes Mill Road	Reisterstown	Drinking Water Fountain - Bubblers Style	Classroom	Bubbler/Room 11	Bubbler/Room 11	CO	6.12
Franklin Elementary	33 Cockeyes Mill Road	Reisterstown	Drinking Water Fountain - Bubblers Style	Classroom	Bubbler/Room 13	Bubbler/Room 13	CO	14.00
Franklin Elementary	33 Cockeyes Mill Road	Reisterstown	Drinking Water Fountain - Bubblers Style	Classroom	Bubbler/Room 14	Bubbler/Room 14	CO	8.38
Franklin Elementary	33 Cockeyes Mill Road	Reisterstown	Drinking Water Fountain - Bubblers Style	Classroom	Bubbler/Room 15	Bubbler/Room 15	CO	7.70
Franklin Elementary	33 Cockeyes Mill Road	Reisterstown	Drinking Water Fountain - Bubblers Style	Classroom	Bubbler/Room 16	Bubbler/Room 16	CO	10.30
Franklin Elementary	33 Cockeyes Mill Road	Reisterstown	Drinking Water Fountain - Bubblers Style	Classroom	Bubbler/Room 20	Bubbler/Room 20	CO	9.75

Appendix E: Table 7. Lead Samples Above 5 ppb and Below Action Level - Public Schools - Period Ending July 1, 2019

‡As reported by school

SCHOOL NAME	SCHOOL ADDRESS	CITY	FIXTURE TYPE‡	FIXTURE AREA TYPE‡	FIXTURE LOCATION DESCRIPTION‡	DESCRIPTION‡	USE‡	LEAD SAMPLE RESULT (ppb)
Franklin Elementary	33 Cockeyes Mill Road	Reisterstown	Drinking Water Fountain - Bubbler Style	Classroom	Bubbler/Room 21	Bubbler/Room 21	CO	6.58
Franklin Elementary	33 Cockeyes Mill Road	Reisterstown	Drinking Water Fountain - Bubbler Style	Classroom	Bubbler/Room 23	Bubbler/Room 23	CO	6.67
Franklin Elementary	33 Cockeyes Mill Road	Reisterstown	Drinking Water Fountain - Bubbler Style	Classroom	Bubbler/Room 25	Bubbler/room 25	CO	6.96
Franklin Elementary	33 Cockeyes Mill Road	Reisterstown	Drinking Water Fountain - Bubbler Style	Classroom	Bubbler/Room 26	Bubbler/Room 26	CO	10.30
Franklin Elementary	33 Cockeyes Mill Road	Reisterstown	Drinking Water Fountain - Bubbler Style	Hallway	Fountain/Hallway by Room 24	Fountain/Hallway by Room 24	CO	13.30
Franklin Elementary	33 Cockeyes Mill Road	Reisterstown	Drinking Water Fountain - Bubbler Style	Hallway	Fountain/Hallway by Room 6	Fountain/Hallway by Room 6	CO	7.52
Franklin Elementary	33 Cockeyes Mill Road	Reisterstown	Faucet, Cold	Classroom	Tap/Room 12/Handsink	Tap/Room 12/Handsink	NC	6.22
Franklin Elementary	33 Cockeyes Mill Road	Reisterstown	Faucet, Cold	Classroom	Tap/Room 13/Handsink	Tap/Room 13/Handsink	NC	13.40
Franklin Elementary	33 Cockeyes Mill Road	Reisterstown	Faucet, Cold	Classroom	Tap/Room 14/Handsink	Tap/Room 14/Handsink	NC	7.24
Franklin Elementary	33 Cockeyes Mill Road	Reisterstown	Faucet, Cold	Classroom	Tap/Room 15/Handsink	Tap/Room 15/Handsink	NC	5.94
Franklin Elementary	33 Cockeyes Mill Road	Reisterstown	Faucet, Cold	Classroom	Tap/Room 17/Handsink	Tap/Room 17/Handsink	NC	8.13
Franklin Elementary	33 Cockeyes Mill Road	Reisterstown	Faucet, Cold	Classroom	Tap/Room 18/Handsink	Tap/Room 18/Handsink	NC	6.67
Franklin Elementary	33 Cockeyes Mill Road	Reisterstown	Faucet, Cold	Classroom	Tap/Room 20/Handsink	Tap/Room 20/Handsink	NC	7.77
Franklin Elementary	33 Cockeyes Mill Road	Reisterstown	Faucet, Cold	Classroom	Tap/Room 21/Handsink	Tap/Room 21/Handsink	NC	8.36

Appendix E: Table 7. Lead Samples Above 5 ppb and Below Action Level - Public Schools - Period Ending July 1, 2019

‡As reported by school

SCHOOL NAME	SCHOOL ADDRESS	CITY	FIXTURE TYPE‡	FIXTURE AREA TYPE‡	FIXTURE LOCATION DESCRIPTION‡	DESCRIPTION‡	USE‡	LEAD SAMPLE RESULT (ppb)
Franklin Elementary	33 Cockeyes Mill Road	Reisterstown	Faucet, Cold	Classroom	Tap/Room 22/Handsink	Tap/Room 22/Handsink	NC	5.78
Franklin Elementary	33 Cockeyes Mill Road	Reisterstown	Faucet, Cold	Classroom	Tap/Room 23/Handsink	Tap/Room 23/Handsink	NC	8.13
Franklin Elementary	33 Cockeyes Mill Road	Reisterstown	Faucet, Cold	Classroom	Tap/Room 26/Handsink	Tap/Room 26/Handsink	NC	11.30
Franklin Elementary	33 Cockeyes Mill Road	Reisterstown	Faucet, Cold	Classroom	Tap/Room 28/Handsink	Tap/Room 28/Handsink	NC	8.52
Franklin Elementary	33 Cockeyes Mill Road	Reisterstown	Faucet, Cold	Classroom	Tap/Room 7/Handsink	Tap/Room 7/Handsink	NC	6.62
Franklin Elementary	33 Cockeyes Mill Road	Reisterstown	Faucet, Cold	Kitchen	Tap/Kitchen/Triple Sink/Left Faucet	Tap/Kitchen/Triple Sink/Left Faucet	CO	6.94
Franklin High	12000 Reisterstown Road	Reisterstown	Drinking Water Fountain - Bubbler Style	Hallway	Fountain/Hallway by Main Office	Fountain/Hallway by Main Office	CO	6.95
Franklin High	12000 Reisterstown Road	Reisterstown	Drinking Water Fountain - Bubbler Style	Hallway	Fountain/Hallway by Room 21/Right	Fountain/Hallway by Room 21/Right	CO	7.49
Franklin High	12000 Reisterstown Road	Reisterstown	Drinking Water Fountain - Bubbler Style	Hallway	Fountain/Hallway by Room 40	Fountain/Hallway by Room 40	CO	5.95
Franklin Middle	10 Cockeyes Mill Road	Reisterstown	Drinking Water Fountain - Bubbler Style	Hallway	Fountain/Activity Room Lobby	Fountain/Activity Room Lobby	CO	12.30
Franklin Middle	10 Cockeyes Mill Road	Reisterstown	Drinking Water Fountain - Bubbler Style	Hallway	Fountain/Hallway by Room 207/Right	Fountain/Hallway by Room 207/Right	CO	7.05
Franklin Middle	10 Cockeyes Mill Road	Reisterstown	Drinking Water Fountain - Bubbler Style	Hallway	Fountain/Hallway by Room 225/Right	Fountain/Hallway by Room 225/Right	CO	6.07
Franklin Middle	10 Cockeyes Mill Road	Reisterstown	Faucet, Cold	Classroom	Tap/Room 223/Handsink	Tap/Room 223/Handsink	CO	11.80
Franklin Middle	10 Cockeyes Mill Road	Reisterstown	Faucet, Cold	Classroom	Tap/Room 225/Handsink (Front Wall)	Tap/Room 225/Handsink (Front Wall)	CO	16.50

Appendix E: Table 7. Lead Samples Above 5 ppb and Below Action Level - Public Schools - Period Ending July 1, 2019

‡As reported by school

SCHOOL NAME	SCHOOL ADDRESS	CITY	FIXTURE TYPE‡	FIXTURE AREA TYPE‡	FIXTURE LOCATION DESCRIPTION‡	DESCRIPTION‡	USE‡	LEAD SAMPLE RESULT (ppb)
Franklin Middle	10 Cockeyes Mill Road	Reisterstown	Faucet, Cold	Nurse's Office	Tap/Health Suite Exam Room/Handsink	Tap/Health Suite Exam Room/Handsink	CO	14.50
Franklin Middle	10 Cockeyes Mill Road	Reisterstown	Faucet, Cold	Workroom	Tap/Office/Workroom/Handsink	Tap/Office/Workroom/Handsink	CO	15.00
Franklin Middle	10 Cockeyes Mill Road	Reisterstown	Kitchen Kettle, Cold	Kitchen	Tap/Kitchen/Kettle/Right	Tap/Kitchen/Kettle/Right	CO	8.35
Fullerton Elementary	4400 Fullerton Avenue	Baltimore	Drinking Water Fountain - Bubblers Style	Classroom	Bubbler/Room 10	DF	CO	10.40
Fullerton Elementary	4400 Fullerton Avenue	Baltimore	Drinking Water Fountain - Bubblers Style	Classroom	Bubbler/Room 11	DF	CO	6.12
Fullerton Elementary	4400 Fullerton Avenue	Baltimore	Drinking Water Fountain - Bubblers Style	Classroom	Bubbler/Room 13	DF	CO	7.25
Fullerton Elementary	4400 Fullerton Avenue	Baltimore	Drinking Water Fountain - Bubblers Style	Classroom	Bubbler/Room 19	DF	CO	6.35
Fullerton Elementary	4400 Fullerton Avenue	Baltimore	Drinking Water Fountain - Bubblers Style	Classroom	Bubbler/Room 22	DF	CO	8.90
Fullerton Elementary	4400 Fullerton Avenue	Baltimore	Drinking Water Fountain - Bubblers Style	Classroom	Bubbler/Room 9	DF	CO	10.90
Fullerton Elementary	4400 Fullerton Avenue	Baltimore	Faucet, Cold	Classroom	Tap/Room 10/Handsink	CR	NC	5.87
Fullerton Elementary	4400 Fullerton Avenue	Baltimore	Faucet, Cold	Classroom	Tap/Room 11/Handsink	CR	NC	6.75
Fullerton Elementary	4400 Fullerton Avenue	Baltimore	Faucet, Cold	Classroom	Tap/Room 13/Handsink	CR	NC	8.34
Fullerton Elementary	4400 Fullerton Avenue	Baltimore	Faucet, Cold	Classroom	Tap/Room 14/Handsink	CR	NC	14.30
Fullerton Elementary	4400 Fullerton Avenue	Baltimore	Faucet, Cold	Classroom	Tap/Room 15/Handsink	CR	NC	19.70

Appendix E: Table 7. Lead Samples Above 5 ppb and Below Action Level - Public Schools - Period Ending July 1, 2019

‡As reported by school

SCHOOL NAME	SCHOOL ADDRESS	CITY	FIXTURE TYPE‡	FIXTURE AREA TYPE‡	FIXTURE LOCATION DESCRIPTION‡	DESCRIPTION‡	USE‡	LEAD SAMPLE RESULT (ppb)
Fullerton Elementary	4400 Fullerton Avenue	Baltimore	Faucet, Cold	Classroom	Tap/Room 18/Handsink	CR	NC	9.42
Fullerton Elementary	4400 Fullerton Avenue	Baltimore	Faucet, Cold	Classroom	Tap/Room 19/Handsink	CR	NC	6.25
Fullerton Elementary	4400 Fullerton Avenue	Baltimore	Faucet, Cold	Classroom	Tap/Room 21/Handsink	CR	NC	9.95
Fullerton Elementary	4400 Fullerton Avenue	Baltimore	Faucet, Cold	Classroom	Tap/Room 3/Handsink	CR	NC	11.00
Fullerton Elementary	4400 Fullerton Avenue	Baltimore	Faucet, Cold	Classroom	Tap/Room 4/Handsink	CR	NC	13.30
Fullerton Elementary	4400 Fullerton Avenue	Baltimore	Faucet, Cold	Classroom	Tap/Room 5/Handsink	CR	NC	13.80
Fullerton Elementary	4400 Fullerton Avenue	Baltimore	Faucet, Cold	Lounge	Tap/3rd Grade Teacher Planning Room/Handsink	TL	NC	6.29
General John Stricker Middle	7855 Trappe Road	Baltimore	Drinking Water Fountain - Bubbler Style	Hallway	Fountain/Hallway by Room 37	Fountain/Hallway by Room 37	CO	5.83
General John Stricker Middle	7855 Trappe Road	Baltimore	Drinking Water Fountain - Bubbler Style	Hallway	Fountain/Hallway by Room 4	Fountain/Hallway by Room 4	CO	6.63
General John Stricker Middle	7855 Trappe Road	Baltimore	Drinking Water Fountain - Bubbler Style	Hallway	Fountain/Hallway in Main Office	Fountain/Hallway in Main Office	CO	12.80
General John Stricker Middle	7855 Trappe Road	Baltimore	Drinking Water Fountain - Bubbler Style	Locker Room	Fountain/Girls Community Room	Fountain/Girls Community Room	CO	13.90
Glenmar Elementary	9700 Community Drive	Baltimore	Drinking Water Fountain - Bubbler Style	Classroom	Bubbler/Room 1	DF	CO	10.70
Glenmar Elementary	9700 Community Drive	Baltimore	Drinking Water Fountain - Bubbler Style	Classroom	Bubbler/Room 12	DF	CO	8.24
Glenmar Elementary	9700 Community Drive	Baltimore	Drinking Water Fountain - Bubbler Style	Classroom	Bubbler/Room 17	DF	CO	5.68

Appendix E: Table 7. Lead Samples Above 5 ppb and Below Action Level - Public Schools - Period Ending July 1, 2019

‡As reported by school

SCHOOL NAME	SCHOOL ADDRESS	CITY	FIXTURE TYPE‡	FIXTURE AREA TYPE‡	FIXTURE LOCATION DESCRIPTION‡	DESCRIPTION‡	USE‡	LEAD SAMPLE RESULT (ppb)
Glenmar Elementary	9700 Community Drive	Baltimore	Drinking Water Fountain - Bubblers Style	Classroom	Bubbler/Room 4	DF	CO	9.81
Glenmar Elementary	9700 Community Drive	Baltimore	Faucet, Cold	Classroom	Tap/Production Room/Handsink	CR	NC	9.65
Glenmar Elementary	9700 Community Drive	Baltimore	Faucet, Cold	Classroom	Tap/Room 5/Handsink	CR	NC	8.26
Glenmar Elementary	9700 Community Drive	Baltimore	Faucet, Cold	Classroom	Tap/Speech Room/Handsink	CR	NC	8.23
Glenmar Elementary	9700 Community Drive	Baltimore	Faucet, Cold	Workroom	Tap/Library/Workroom/Handsink	TL	NC	16.90
Glyndon Elementary	445 Glyndon Drive	Reisterstown	Drinking Water Fountain - Bubblers Style	Classroom	Bubbler/Between Room 6 & 9/Center-Left sink	DF	CO	9.31
Glyndon Elementary	445 Glyndon Drive	Reisterstown	Drinking Water Fountain - Bubblers Style	Classroom	Bubbler/Between Rooms 14 & 17/Center-Left sink	DF	CO	7.24
Glyndon Elementary	445 Glyndon Drive	Reisterstown	Drinking Water Fountain - Bubblers Style	Classroom	Bubbler/Between Rooms 14 & 17/Left sink	DF	CO	13.40
Glyndon Elementary	445 Glyndon Drive	Reisterstown	Drinking Water Fountain - Bubblers Style	Classroom	Bubbler/Between Rooms 6 & 9/Center-Right sink	DF	CO	7.81
Glyndon Elementary	445 Glyndon Drive	Reisterstown	Drinking Water Fountain - Bubblers Style	Classroom	Bubbler/Between Rooms 6 & 9/Right sink	DF	CO	6.50
Glyndon Elementary	445 Glyndon Drive	Reisterstown	Drinking Water Fountain - Bubblers Style	Classroom	Bubbler/Room 13	DF	CO	11.40
Glyndon Elementary	445 Glyndon Drive	Reisterstown	Drinking Water Fountain - Bubblers Style	Classroom	Bubbler/Room 18	DF	CO	18.80
Glyndon Elementary	445 Glyndon Drive	Reisterstown	Drinking Water Fountain - Bubblers Style	Classroom	Bubbler/Room 5	DF	CO	6.75

Appendix E: Table 7. Lead Samples Above 5 ppb and Below Action Level - Public Schools - Period Ending July 1, 2019

‡As reported by school

SCHOOL NAME	SCHOOL ADDRESS	CITY	FIXTURE TYPE‡	FIXTURE AREA TYPE‡	FIXTURE LOCATION DESCRIPTION‡	DESCRIPTION‡	USE‡	LEAD SAMPLE RESULT (ppb)
Glyndon Elementary	445 Glyndon Drive	Reisterstown	Drinking Water Fountain - Bubblers Style	Classroom	Bubbler/Room K2	DF	CO	17.80
Glyndon Elementary	445 Glyndon Drive	Reisterstown	Drinking Water Fountain - Bubblers Style	Hallway	Fountain/Hallway by Custodial Locker Room	DF	CO	8.19
Glyndon Elementary	445 Glyndon Drive	Reisterstown	Drinking Water Fountain - Bubblers Style	Hallway	Fountain/Hallway by Main Office (By Faculty Restrooms)	DF	CO	11.70
Glyndon Elementary	445 Glyndon Drive	Reisterstown	Faucet, Cold	Classroom	Tap/Center -Right Handsink/Between Rooms 6 & 9	CR	NC	7.99
Glyndon Elementary	445 Glyndon Drive	Reisterstown	Faucet, Cold	Classroom	Tap/Center-Right Handsink/Between Rooms 14 & 17	CR	NC	8.50
Glyndon Elementary	445 Glyndon Drive	Reisterstown	Faucet, Cold	Classroom	Tap/Left Handsink/Between Rooms 14 & 17	CR	NC	6.63
Glyndon Elementary	445 Glyndon Drive	Reisterstown	Faucet, Cold	Classroom	Tap/Right Handsink/Between Rooms 14 & 17	CR	NC	6.53
Glyndon Elementary	445 Glyndon Drive	Reisterstown	Faucet, Cold	Classroom	Tap/Right Handsink/Between Rooms 6 & 9	CR	NC	6.15
Glyndon Elementary	445 Glyndon Drive	Reisterstown	Faucet, Cold	Classroom	Tap/Room 18/Handsink	CR	NC	11.40
Glyndon Elementary	445 Glyndon Drive	Reisterstown	Faucet, Cold	Classroom	Tap/Room 25/Handsink	CR	NC	6.13
Glyndon Elementary	445 Glyndon Drive	Reisterstown	Faucet, Cold	Nurse's Office	Tap/Health Suite/Exam Room/Handsink	NO	CO	7.94
Glyndon Elementary	445 Glyndon Drive	Reisterstown	Faucet, Cold	Workroom	Tap/Office/Workroom/Handsink	TL	NC	6.00
Golden Ring Middle	6700 Kenwood Avenue	Baltimore	Drinking Water Fountain - Bubblers Style	Hallway	Fountain/Hallway by Girls Locker Room	Fountain/Hallway by Girls Locker Room	CO	5.64
Golden Ring Middle	6700 Kenwood Avenue	Baltimore	Faucet, Cold	Classroom	Tap/Room 111/Handsink/Station 1	Tap/Room 111/Handsink/Station 1	CO	6.91

Appendix E: Table 7. Lead Samples Above 5 ppb and Below Action Level - Public Schools - Period Ending July 1, 2019

‡As reported by school

SCHOOL NAME	SCHOOL ADDRESS	CITY	FIXTURE TYPE‡	FIXTURE AREA TYPE‡	FIXTURE LOCATION DESCRIPTION‡	DESCRIPTION‡	USE‡	LEAD SAMPLE RESULT (ppb)
Golden Ring Middle	6700 Kenwood Avenue	Baltimore	Faucet, Cold	Classroom	Tap/Room 111/Handsink/Station 4	Tap/Room 111/Handsink/Station 4	CO	16.50
Golden Ring Middle	6700 Kenwood Avenue	Baltimore	Faucet, Cold	Classroom	Tap/Room 111/Handsink/Station 5	Tap/Room 111/Handsink/Station 5	CO	12.60
Golden Ring Middle	6700 Kenwood Avenue	Baltimore	Faucet, Cold	Nurse's Office	Tap/Health Suite/Exam Room/Handsink	Tap/Health Suite/Exam Room/Handsink	CO	7.33
Grange Elementary	2000 Church Road	Baltimore	Drinking Water Fountain - Bubblers Style	Classroom	Bubbler/Room 17	DF	CO	5.68
Grange Elementary	2000 Church Road	Baltimore	Drinking Water Fountain - Bubblers Style	Classroom	Bubbler/Room K2	DF	CO	5.60
Grange Elementary	2000 Church Road	Baltimore	Faucet, Cold	Classroom	Tap/Room 13/Handsink	CR	NC	10.50
Grange Elementary	2000 Church Road	Baltimore	Faucet, Cold	Classroom	Tap/Room 14/Handsink	CR	NC	9.02
Grange Elementary	2000 Church Road	Baltimore	Faucet, Cold	Classroom	Tap/Room 6/Handsink	CR	NC	6.12
Grange Elementary	2000 Church Road	Baltimore	Faucet, Cold	Classroom	Tap/Room K2/Handsink	CR	NC	14.00
Grange Elementary	2000 Church Road	Baltimore	Faucet, Cold	Workroom	Tap/Office/Workroom/Handsink	TL	NC	6.50
Gunpowder Elementary	9540 Holiday Manor Road	Baltimore	Drinking Water Fountain - Bubblers Style	Classroom	Bubbler/Room 1	Bubbler/Room 1	CO	12.40
Gunpowder Elementary	9540 Holiday Manor Road	Baltimore	Drinking Water Fountain - Bubblers Style	Classroom	Bubbler/Room 10	Bubbler/Room 10	CO	7.63
Gunpowder Elementary	9540 Holiday Manor Road	Baltimore	Drinking Water Fountain - Bubblers Style	Classroom	Bubbler/Room 11	Bubbler/Room 11	CO	7.59
Gunpowder Elementary	9540 Holiday Manor Road	Baltimore	Drinking Water Fountain - Bubblers Style	Classroom	Bubbler/Room 14	Bubbler/Room 14	CO	10.20
Gunpowder Elementary	9540 Holiday Manor Road	Baltimore	Drinking Water Fountain - Bubblers Style	Classroom	Bubbler/Room 19	Bubbler/Room 19	CO	12.20

Appendix E: Table 7. Lead Samples Above 5 ppb and Below Action Level - Public Schools - Period Ending July 1, 2019

‡As reported by school

SCHOOL NAME	SCHOOL ADDRESS	CITY	FIXTURE TYPE‡	FIXTURE AREA TYPE‡	FIXTURE LOCATION DESCRIPTION‡	DESCRIPTION‡	USE‡	LEAD SAMPLE RESULT (ppb)
Gunpowder Elementary	9540 Holiday Manor Road	Baltimore	Drinking Water Fountain - Bubblers Style	Classroom	Bubbler/Room 2	Bubbler/Room 2	CO	7.33
Gunpowder Elementary	9540 Holiday Manor Road	Baltimore	Drinking Water Fountain - Bubblers Style	Classroom	Bubbler/Room 21	Bubbler/Room 21	CO	7.15
Gunpowder Elementary	9540 Holiday Manor Road	Baltimore	Drinking Water Fountain - Bubblers Style	Classroom	Bubbler/Room 3	Bubbler/Room 3	CO	5.73
Gunpowder Elementary	9540 Holiday Manor Road	Baltimore	Drinking Water Fountain - Bubblers Style	Classroom	Bubbler/Room 5	Bubbler/Room 5	CO	9.73
Gunpowder Elementary	9540 Holiday Manor Road	Baltimore	Drinking Water Fountain - Bubblers Style	Classroom	Bubbler/Room 6	Bubbler/Room 6	CO	6.55
Gunpowder Elementary	9540 Holiday Manor Road	Baltimore	Drinking Water Fountain - Bubblers Style	Classroom	Bubbler/Room 9	Bubbler/Room 9	CO	8.49
Gunpowder Elementary	9540 Holiday Manor Road	Baltimore	Drinking Water Fountain - Bubblers Style	Hallway	Fountain/Hallway by Room 18	Fountain/Hallway by Room 18	CO	8.35
Gunpowder Elementary	9540 Holiday Manor Road	Baltimore	Drinking Water Fountain - Bubblers Style	Other	Fountain/Recreation Room	Fountain/Recreation Room	CO	12.00
Gunpowder Elementary	9540 Holiday Manor Road	Baltimore	Faucet, Cold	Classroom	Tap/Room 1/Handsink/Left Faucet (Art Room)	Tap/Room 1/Handsink/Left Faucet (Art Room)	NC	7.68
Gunpowder Elementary	9540 Holiday Manor Road	Baltimore	Faucet, Cold	Classroom	Tap/Room 10/Handsink	Tap/Room 10/Handsink	CO	8.40
Gunpowder Elementary	9540 Holiday Manor Road	Baltimore	Faucet, Cold	Classroom	Tap/Room 11/Handsink	Tap/Room 11/Handsink	NC	9.04
Gunpowder Elementary	9540 Holiday Manor Road	Baltimore	Faucet, Cold	Classroom	Tap/Room 12/Handsink	Tap/Room 12/Handsink	NC	11.20
Gunpowder Elementary	9540 Holiday Manor Road	Baltimore	Faucet, Cold	Classroom	Tap/Room 13/Handsink	Tap/Room 13/Handsink	NC	11.10

Appendix E: Table 7. Lead Samples Above 5 ppb and Below Action Level - Public Schools - Period Ending July 1, 2019

‡As reported by school

SCHOOL NAME	SCHOOL ADDRESS	CITY	FIXTURE TYPE‡	FIXTURE AREA TYPE‡	FIXTURE LOCATION DESCRIPTION‡	DESCRIPTION‡	USE‡	LEAD SAMPLE RESULT (ppb)
Gunpowder Elementary	9540 Holiday Manor Road	Baltimore	Faucet, Cold	Classroom	Tap/Room 14/Handsink	Tap/Room 14/Handsink	NC	9.07
Gunpowder Elementary	9540 Holiday Manor Road	Baltimore	Faucet, Cold	Classroom	Tap/Room 15/Handsink	Tap/Room 15/Handsink	NC	9.82
Gunpowder Elementary	9540 Holiday Manor Road	Baltimore	Faucet, Cold	Classroom	Tap/Room 16/Handsink	Tap/Room 16/Handsink	NC	12.60
Gunpowder Elementary	9540 Holiday Manor Road	Baltimore	Faucet, Cold	Classroom	Tap/Room 17/Handsink	Tap/Room 17/Handsink	NC	15.70
Gunpowder Elementary	9540 Holiday Manor Road	Baltimore	Faucet, Cold	Classroom	Tap/Room 21/Handsink	Tap/Room 21/Handsink	NC	10.00
Gunpowder Elementary	9540 Holiday Manor Road	Baltimore	Faucet, Cold	Classroom	Tap/Room 22/Handsink	Tap/Room 22/Handsink	NC	8.90
Gunpowder Elementary	9540 Holiday Manor Road	Baltimore	Faucet, Cold	Classroom	Tap/Room 3/Handsink	Tap/Room 3/Handsink	NC	6.77
Gunpowder Elementary	9540 Holiday Manor Road	Baltimore	Faucet, Cold	Classroom	Tap/Room 5/Handsink	Tap/Room 5/Handsink	NC	7.00
Gunpowder Elementary	9540 Holiday Manor Road	Baltimore	Faucet, Cold	Classroom	Tap/Room 6/Handsink	Tap/Room 6/Handsink	NC	7.20
Gunpowder Elementary	9540 Holiday Manor Road	Baltimore	Faucet, Cold	Classroom	Tap/Room 9/Handsink	Tap/Room 9/Handsink	CO	5.56
Gunpowder Elementary	9540 Holiday Manor Road	Baltimore	Faucet, Cold	Kitchen	Tap/Kitchen/Triple Sink/Right Faucet	Tap/Kitchen/Triple Sink/Right Faucet	CO	7.20
Gunpowder Elementary	9540 Holiday Manor Road	Baltimore	Faucet, Cold	Nurse's Office	Tap/Health Suite/Exam Room/Handsink	Tap/Health Suite/Exam Room/Handsink	NC	6.57
Gunpowder Elementary	9540 Holiday Manor Road	Baltimore	Faucet, Cold	Other	Tap/Recreation Room/Kitchen/Handsink	Tap/Recreation Room/Kitchen/Handsink	CO	19.30
Gunpowder Elementary	9540 Holiday Manor Road	Baltimore	Faucet, Cold	Workroom	Tap/Library/Workroom/Handsink	Tap/Library/Workroom/Handsink	CO	8.91
Gunpowder Elementary	9540 Holiday Manor Road	Baltimore	Faucet, Cold	Workroom	Tap/Office/Workroom/Handsink	Tap/Office/Workroom/Handsink	CO	7.86
Halethorpe Elementary	4300 Maple Avenue	Halethorpe	Drinking Water Fountain - Bubbler Style	Classroom	Bubbler/Room 10	DF	CO	10.40

Appendix E: Table 7. Lead Samples Above 5 ppb and Below Action Level - Public Schools - Period Ending July 1, 2019

‡As reported by school

SCHOOL NAME	SCHOOL ADDRESS	CITY	FIXTURE TYPE‡	FIXTURE AREA TYPE‡	FIXTURE LOCATION DESCRIPTION‡	DESCRIPTION‡	USE‡	LEAD SAMPLE RESULT (ppb)
Halethorpe Elementary	4300 Maple Avenue	Halethorpe	Drinking Water Fountain - Bubblers Style	Classroom	Bubbler/Room 12	DF	CO	18.90
Halethorpe Elementary	4300 Maple Avenue	Halethorpe	Drinking Water Fountain - Bubblers Style	Classroom	Bubbler/Room 13	DF	CO	10.10
Halethorpe Elementary	4300 Maple Avenue	Halethorpe	Drinking Water Fountain - Bubblers Style	Classroom	Bubbler/Room 14	DF	CO	16.20
Halethorpe Elementary	4300 Maple Avenue	Halethorpe	Drinking Water Fountain - Bubblers Style	Classroom	Bubbler/Room 8	DF	CO	18.90
Halethorpe Elementary	4300 Maple Avenue	Halethorpe	Faucet, Cold	Classroom	Tap/Recreation Room/Kitchenette/Handsink	OT	NC	17.80
Halethorpe Elementary	4300 Maple Avenue	Halethorpe	Faucet, Cold	Classroom	Tap/Room 11/Handsink	CR	NC	12.00
Halethorpe Elementary	4300 Maple Avenue	Halethorpe	Faucet, Cold	Classroom	Tap/Room 12/Handsink	CR	NC	8.53
Halethorpe Elementary	4300 Maple Avenue	Halethorpe	Faucet, Cold	Classroom	Tap/Room 13/Handsink	CR	NC	8.84
Halethorpe Elementary	4300 Maple Avenue	Halethorpe	Faucet, Cold	Classroom	Tap/Room 14/Handsink	CR	NC	7.75
Halethorpe Elementary	4300 Maple Avenue	Halethorpe	Faucet, Cold	Classroom	Tap/Room 3/Handsink	CR	NC	17.00
Halethorpe Elementary	4300 Maple Avenue	Halethorpe	Faucet, Cold	Classroom	Tap/Room 4/Handsink	CR	NC	5.59
Halethorpe Elementary	4300 Maple Avenue	Halethorpe	Faucet, Cold	Classroom	Tap/Room 5/Handsink	CR	NC	18.90
Halethorpe Elementary	4300 Maple Avenue	Halethorpe	Faucet, Cold	Classroom	Tap/Room 6/Handsink	CR	NC	12.40
Halethorpe Elementary	4300 Maple Avenue	Halethorpe	Faucet, Cold	Classroom	Tap/Room 7/Handsink	CR	NC	16.70
Halethorpe Elementary	4300 Maple Avenue	Halethorpe	Faucet, Cold	Classroom	Tap/Room 9/Handsink	CR	NC	6.48

Appendix E: Table 7. Lead Samples Above 5 ppb and Below Action Level - Public Schools - Period Ending July 1, 2019

‡As reported by school

SCHOOL NAME	SCHOOL ADDRESS	CITY	FIXTURE TYPE‡	FIXTURE AREA TYPE‡	FIXTURE LOCATION DESCRIPTION‡	DESCRIPTION‡	USE‡	LEAD SAMPLE RESULT (ppb)
Halethorpe Elementary	4300 Maple Avenue	Halethorpe	Faucet, Cold	Classroom	Tap/Room K1/Handsink	CR	NC	8.04
Halethorpe Elementary	4300 Maple Avenue	Halethorpe	Faucet, Cold	Kitchen	Tap/Kitchen/Triple Sink/Right Faucet	KS	CO	6.49
Halethorpe Elementary	4300 Maple Avenue	Halethorpe	Faucet, Cold	Lounge	Tap/Primary Program Room/Handsink/Front	TL	NC	10.70
Halethorpe Elementary	4300 Maple Avenue	Halethorpe	Faucet, Cold	Lounge	Tap/Primary Program Room/Handsink/Rear	TL	NC	5.84
Halethorpe Elementary	4300 Maple Avenue	Halethorpe	Faucet, Cold	Nurse's Office	Tap/Health Suite/Exam Room/Handsink	NO	CO	6.80
Halethorpe Elementary	4300 Maple Avenue	Halethorpe	Faucet, Cold	Office	Tap/Teacher Planning Room 2/Handsink	TL	NC	12.40
Halethorpe Elementary	4300 Maple Avenue	Halethorpe	Faucet, Cold	Workroom	Tap/Office/Workroom/Handsink	TL	NC	12.30
Halstead Academy	1111 Halstead Road	Baltimore	Drinking Water Fountain - Bubbler Style	Classroom	Bubbler/Room 106	DF	CO	6.50
Halstead Academy	1111 Halstead Road	Baltimore	Drinking Water Fountain - Bubbler Style	Classroom	Bubbler/Room 107	DF	CO	7.67
Halstead Academy	1111 Halstead Road	Baltimore	Drinking Water Fountain - Bubbler Style	Classroom	Bubbler/Room 114	DF	CO	8.05
Halstead Academy	1111 Halstead Road	Baltimore	Drinking Water Fountain - Bubbler Style	Classroom	Bubbler/Room 115	DF	CO	8.15
Halstead Academy	1111 Halstead Road	Baltimore	Drinking Water Fountain - Bubbler Style	Classroom	Bubbler/Room 117	DF	CO	9.56
Halstead Academy	1111 Halstead Road	Baltimore	Drinking Water Fountain - Bubbler Style	Classroom	Bubbler/Room 120	DF	CO	6.04
Halstead Academy	1111 Halstead Road	Baltimore	Drinking Water Fountain - Bubbler Style	Classroom	Bubbler/Room K3	DF	CO	7.77

Appendix E: Table 7. Lead Samples Above 5 ppb and Below Action Level - Public Schools - Period Ending July 1, 2019

‡As reported by school

SCHOOL NAME	SCHOOL ADDRESS	CITY	FIXTURE TYPE‡	FIXTURE AREA TYPE‡	FIXTURE LOCATION DESCRIPTION‡	DESCRIPTION‡	USE‡	LEAD SAMPLE RESULT (ppb)
Halstead Academy	1111 Halstead Road	Baltimore	Drinking Water Fountain - Cooler Style	Hallway	Fountain/Hallway by Room 119/Left	DF	CO	6.96
Halstead Academy	1111 Halstead Road	Baltimore	Drinking Water Fountain - Cooler Style	Hallway	Fountain/Hallway by Room 119/Right	DF	CO	7.82
Halstead Academy	1111 Halstead Road	Baltimore	Faucet, Cold	Classroom	Tap/Room 106/Handsink	CR	NC	16.80
Halstead Academy	1111 Halstead Road	Baltimore	Faucet, Cold	Classroom	Tap/Room 107/Handsink	CR	NC	13.00
Halstead Academy	1111 Halstead Road	Baltimore	Faucet, Cold	Classroom	Tap/Room 116/Handsink	CR	NC	9.90
Halstead Academy	1111 Halstead Road	Baltimore	Faucet, Cold	Classroom	Tap/Room 117/Handsink	CR	NC	7.69
Halstead Academy	1111 Halstead Road	Baltimore	Faucet, Cold	Classroom	Tap/Room 126/Handsink	CR	NC	6.62
Halstead Academy	1111 Halstead Road	Baltimore	Faucet, Cold	Classroom	Tap/Room K2/Handsink	CR	NC	6.54
Halstead Academy	1111 Halstead Road	Baltimore	Faucet, Cold	Workroom	Tap/Office/Workroom/Handsink	TL	NC	8.89
Harford Hills Elementary	8902 Old Harford Road	Baltimore	Drinking Water Fountain - Bubblers Style	Classroom	Bubbler/Room 100	Bubbler/Room 100	CO	5.74
Harford Hills Elementary	8902 Old Harford Road	Baltimore	Drinking Water Fountain - Bubblers Style	Classroom	Bubbler/Room 101	Bubbler/Room 101	CO	7.42
Harford Hills Elementary	8902 Old Harford Road	Baltimore	Drinking Water Fountain - Bubblers Style	Classroom	Bubbler/Room 102	Bubbler/Room 102	CO	6.62
Harford Hills Elementary	8902 Old Harford Road	Baltimore	Drinking Water Fountain - Bubblers Style	Classroom	Bubbler/Room 103	Bubbler/Room 103	CO	16.60
Harford Hills Elementary	8902 Old Harford Road	Baltimore	Drinking Water Fountain - Bubblers Style	Classroom	Bubbler/Room 105	Bubbler/Room 105	CO	7.64
Harford Hills Elementary	8902 Old Harford Road	Baltimore	Drinking Water Fountain - Bubblers Style	Classroom	Bubbler/Room 106	Bubbler/Room 106	CO	6.88
Harford Hills Elementary	8902 Old Harford Road	Baltimore	Drinking Water Fountain - Bubblers Style	Classroom	Bubbler/Room 107	Bubbler/Room 107	CO	6.79

Appendix E: Table 7. Lead Samples Above 5 ppb and Below Action Level - Public Schools - Period Ending July 1, 2019

‡As reported by school

SCHOOL NAME	SCHOOL ADDRESS	CITY	FIXTURE TYPE‡	FIXTURE AREA TYPE‡	FIXTURE LOCATION DESCRIPTION‡	DESCRIPTION‡	USE‡	LEAD SAMPLE RESULT (ppb)
Harford Hills Elementary	8902 Old Harford Road	Baltimore	Drinking Water Fountain - Bubbler Style	Classroom	Bubbler/Room 113 (Old K1)	Bubbler/Room 113 (Old K1)	CO	5.54
Harford Hills Elementary	8902 Old Harford Road	Baltimore	Drinking Water Fountain - Bubbler Style	Classroom	Bubbler/Room 118	Bubbler/Room 118	CO	8.42
Harford Hills Elementary	8902 Old Harford Road	Baltimore	Drinking Water Fountain - Bubbler Style	Classroom	Bubbler/Room 121	Bubbler/Room 121	CO	10.80
Harford Hills Elementary	8902 Old Harford Road	Baltimore	Drinking Water Fountain - Bubbler Style	Hallway	Fountain/Hallway by Room 114/Left	Fountain/Hallway by Room 114/Left	CO	10.90
Harford Hills Elementary	8902 Old Harford Road	Baltimore	Faucet, Cold	Classroom	Tap/Room 103/Handsink	Tap/Room 103/Handsink	NC	6.03
Harford Hills Elementary	8902 Old Harford Road	Baltimore	Faucet, Cold	Classroom	Tap/Room 105/Handsink	Tap/Room 105/Handsink	NC	11.00
Harford Hills Elementary	8902 Old Harford Road	Baltimore	Faucet, Cold	Classroom	Tap/Room 106/Handsink	Tap/Room 106/Handsink	NC	6.14
Harford Hills Elementary	8902 Old Harford Road	Baltimore	Faucet, Cold	Classroom	Tap/Room 120/handsink	Tap/Room 120/Handsink	NC	5.58
Harford Hills Elementary	8902 Old Harford Road	Baltimore	Faucet, Cold	Workroom	Tap/Library/Workroom/Handsink	Tap/Library/Workroom/Handsink	NC	13.40
Harford Hills Elementary	8902 Old Harford Road	Baltimore	Faucet, Cold	Workroom	Tap/Office/Workroom/Handsink	Tap/Office/Workroom/Handsink	NC	9.28
Hawthorne Elementary	125 Kingston Road	Baltimore	Drinking Water Fountain - Bubbler Style	Classroom	Bubbler/Room 111	DF	CO	10.10
Hawthorne Elementary	125 Kingston Road	Baltimore	Drinking Water Fountain - Bubbler Style	Classroom	Bubbler/Room 113	DF	CO	7.63
Hawthorne Elementary	125 Kingston Road	Baltimore	Drinking Water Fountain - Bubbler Style	Classroom	Bubbler/Room 200	DF	CO	9.93
Hawthorne Elementary	125 Kingston Road	Baltimore	Drinking Water Fountain - Bubbler Style	Classroom	Bubbler/Room 202	DF	CO	9.89

Appendix E: Table 7. Lead Samples Above 5 ppb and Below Action Level - Public Schools - Period Ending July 1, 2019

‡As reported by school

SCHOOL NAME	SCHOOL ADDRESS	CITY	FIXTURE TYPE‡	FIXTURE AREA TYPE‡	FIXTURE LOCATION DESCRIPTION‡	DESCRIPTION‡	USE‡	LEAD SAMPLE RESULT (ppb)
Hawthorne Elementary	125 Kingston Road	Baltimore	Drinking Water Fountain - Bubblers Style	Classroom	Bubbler/Room 214	DF	CO	9.27
Hawthorne Elementary	125 Kingston Road	Baltimore	Drinking Water Fountain - Bubblers Style	Classroom	Bubbler/Room 216	DF	CO	8.30
Hawthorne Elementary	125 Kingston Road	Baltimore	Drinking Water Fountain - Bubblers Style	Classroom	Bubbler/Room 220	DF	CO	6.55
Hawthorne Elementary	125 Kingston Road	Baltimore	Drinking Water Fountain - Bubblers Style	Workroom	Bubbler/Library/Workroom	DF	CO	10.30
Hawthorne Elementary	125 Kingston Road	Baltimore	Drinking Water Fountain - Cooler Style	Hallway	Fountain/Hallway by Room 104	DF	CO	8.54
Hawthorne Elementary	125 Kingston Road	Baltimore	Drinking Water Fountain - Cooler Style	Hallway	Fountain/Hallway by Room 201	DF	CO	12.00
Hawthorne Elementary	125 Kingston Road	Baltimore	Drinking Water Fountain - Cooler Style	Hallway	Fountain/Hallway by Room S-14	DF	CO	10.90
Hawthorne Elementary	125 Kingston Road	Baltimore	Drinking Water Fountain - Cooler Style	Hallway	Fountain/Hallway outside Café/Right	DF	CO	5.92
Hawthorne Elementary	125 Kingston Road	Baltimore	Faucet, Cold	Classroom	Tap/Room 112/Handsink	CR	NC	9.25
Hawthorne Elementary	125 Kingston Road	Baltimore	Faucet, Cold	Classroom	Tap/Room 115/Handsink	CR	NC	8.02
Hawthorne Elementary	125 Kingston Road	Baltimore	Faucet, Cold	Classroom	Tap/Room 202/Handsink	CR	NC	10.10
Hawthorne Elementary	125 Kingston Road	Baltimore	Faucet, Cold	Classroom	Tap/Room 215/Handsink	CR	NC	15.70
Hawthorne Elementary	125 Kingston Road	Baltimore	Faucet, Cold	Classroom	Tap/Room 225/Handsink	CR	NC	16.80
Hawthorne Elementary	125 Kingston Road	Baltimore	Faucet, Cold	Nurse's Office	Tap/Health Suite/Exam Room/Handsink	NO	CO	9.91

Appendix E: Table 7. Lead Samples Above 5 ppb and Below Action Level - Public Schools - Period Ending July 1, 2019

‡As reported by school

SCHOOL NAME	SCHOOL ADDRESS	CITY	FIXTURE TYPE‡	FIXTURE AREA TYPE‡	FIXTURE LOCATION DESCRIPTION‡	DESCRIPTION‡	USE‡	LEAD SAMPLE RESULT (ppb)
Hebbsville Elementary	3335 Washington Avenue	Baltimore	Drinking Water Fountain - Bubbler Style	Classroom	Bubbler/Room 17	DF	CO	10.30
Hebbsville Elementary	3335 Washington Avenue	Baltimore	Drinking Water Fountain - Bubbler Style	Classroom	Bubbler/Room 24	DF	CO	10.20
Hebbsville Elementary	3335 Washington Avenue	Baltimore	Faucet, Cold	Classroom	Tap/Room 12/Handsink	CR	NC	6.49
Hebbsville Elementary	3335 Washington Avenue	Baltimore	Faucet, Cold	Classroom	Tap/Room 13/Handsink	CR	NC	6.28
Hebbsville Elementary	3335 Washington Avenue	Baltimore	Faucet, Cold	Classroom	Tap/Room 17/Handsink	CR	NC	6.19
Hebbsville Elementary	3335 Washington Avenue	Baltimore	Faucet, Cold	Classroom	Tap/Room 18/Handsink	CR	NC	19.70
Hebbsville Elementary	3335 Washington Avenue	Baltimore	Faucet, Cold	Classroom	Tap/Room 23/Handsink	CR	NC	17.20
Hebbsville Elementary	3335 Washington Avenue	Baltimore	Faucet, Cold	Classroom	Tap/Room 24/Handsink	CR	NC	6.34
Hebbsville Elementary	3335 Washington Avenue	Baltimore	Faucet, Cold	Classroom	Tap/Room 25/Handsink	CR	NC	14.40
Hebbsville Elementary	3335 Washington Avenue	Baltimore	Faucet, Cold	Classroom	Tap/Room 15/Handsink	CR	NC	5.76
Hebbsville Elementary	3335 Washington Avenue	Baltimore	Faucet, Cold	Nurse's Office	Tap/Health Suite/Exam Room/Handsink	NO	CO	17.20
Hebbsville Elementary	3335 Washington Avenue	Baltimore	Faucet, Cold	Workroom	Tap/Office/Workroom/Handsink	TL	NC	8.37
Hernwood Elementary	9919 Marriottsville Road	Randallstown	Drinking Water Fountain - Bubbler Style	Classroom	Bubbler/Room 10	DF	CO	5.53
Hernwood Elementary	9919 Marriottsville Road	Randallstown	Drinking Water Fountain - Bubbler Style	Classroom	Bubbler/Room 2	DF	CO	9.48
Hernwood Elementary	9919 Marriottsville Road	Randallstown	Drinking Water Fountain - Bubbler Style	Classroom	Bubbler/Room 5	DF	CO	7.10

Appendix E: Table 7. Lead Samples Above 5 ppb and Below Action Level - Public Schools - Period Ending July 1, 2019

‡As reported by school

SCHOOL NAME	SCHOOL ADDRESS	CITY	FIXTURE TYPE‡	FIXTURE AREA TYPE‡	FIXTURE LOCATION DESCRIPTION‡	DESCRIPTION‡	USE‡	LEAD SAMPLE RESULT (ppb)
Hernwood Elementary	9919 Marriottsville Road	Randallstown	Drinking Water Fountain - Bubblers Style	Classroom	Bubbler/Room 9	DF	CO	6.33
Hernwood Elementary	9919 Marriottsville Road	Randallstown	Drinking Water Fountain - Bubblers Style	Classroom	Bubbler/Room K1	DF	CO	6.87
Hernwood Elementary	9919 Marriottsville Road	Randallstown	Drinking Water Fountain - Bubblers Style	Other	Fountain/Recreation Room	DF	CO	6.01
Hernwood Elementary	9919 Marriottsville Road	Randallstown	Faucet, Cold	Classroom	Tap/Room 10/Handsink	CR	NC	11.50
Hernwood Elementary	9919 Marriottsville Road	Randallstown	Faucet, Cold	Classroom	Tap/Room 5/Handsink	CR	NC	19.90
Hernwood Elementary	9919 Marriottsville Road	Randallstown	Faucet, Cold	Classroom	Tap/Room 7/Handsink	CR	NC	8.09
Hernwood Elementary	9919 Marriottsville Road	Randallstown	Faucet, Cold	Classroom	Tap/Room 9/Handsink	CR	NC	15.60
Hernwood Elementary	9919 Marriottsville Road	Randallstown	Faucet, Cold	Classroom	Tap/Room K1/Handsink	CR	NC	13.50
Hernwood Elementary	9919 Marriottsville Road	Randallstown	Faucet, Cold	Classroom	Tap/Room2/Handsink	CR	NC	8.20
Hernwood Elementary	9919 Marriottsville Road	Randallstown	Faucet, Cold	Kitchen	Tap/Kitchen/Triple Sink/Right Faucet	KS	CO	12.50
Hernwood Elementary	9919 Marriottsville Road	Randallstown	Faucet, Cold	Nurse's Office	Tap/Health Suite/Exam Room/Handsink	NO	CO	5.61
Hernwood Elementary	9919 Marriottsville Road	Randallstown	Faucet, Cold	Workroom	Tap/Office/Workroom/Handsink	TL	NC	19.80
Hillcrest Elementary	1500 Frederick Road	Baltimore	Drinking Water Fountain - Bubblers Style	Classroom	Bubbler/Room 1	DF	CO	9.74
Hillcrest Elementary	1500 Frederick Road	Baltimore	Drinking Water Fountain - Bubblers Style	Classroom	Bubbler/Room 10	DF	CO	12.80

Appendix E: Table 7. Lead Samples Above 5 ppb and Below Action Level - Public Schools - Period Ending July 1, 2019

‡As reported by school

SCHOOL NAME	SCHOOL ADDRESS	CITY	FIXTURE TYPE‡	FIXTURE AREA TYPE‡	FIXTURE LOCATION DESCRIPTION‡	DESCRIPTION‡	USE‡	LEAD SAMPLE RESULT (ppb)
Hillcrest Elementary	1500 Frederick Road	Baltimore	Drinking Water Fountain - Bubblers Style	Classroom	Bubbler/Room 12	DF	CO	9.30
Hillcrest Elementary	1500 Frederick Road	Baltimore	Drinking Water Fountain - Bubblers Style	Classroom	Bubbler/Room 14	DF	CO	9.39
Hillcrest Elementary	1500 Frederick Road	Baltimore	Drinking Water Fountain - Bubblers Style	Classroom	Bubbler/Room 17	DF	CO	11.90
Hillcrest Elementary	1500 Frederick Road	Baltimore	Drinking Water Fountain - Bubblers Style	Classroom	Bubbler/Room 20	DF	CO	6.67
Hillcrest Elementary	1500 Frederick Road	Baltimore	Drinking Water Fountain - Bubblers Style	Classroom	Bubbler/Room 21	DF	CO	11.90
Hillcrest Elementary	1500 Frederick Road	Baltimore	Drinking Water Fountain - Bubblers Style	Classroom	Bubbler/Room 22	DF	CO	14.80
Hillcrest Elementary	1500 Frederick Road	Baltimore	Drinking Water Fountain - Bubblers Style	Classroom	Bubbler/Room 8	DF	CO	6.75
Hillcrest Elementary	1500 Frederick Road	Baltimore	Drinking Water Fountain - Bubblers Style	Classroom	Bubbler/Room 9	DF	CO	8.64
Hillcrest Elementary	1500 Frederick Road	Baltimore	Drinking Water Fountain - Bubblers Style	Classroom	Bubbler/Room K1	DF	CO	6.21
Hillcrest Elementary	1500 Frederick Road	Baltimore	Drinking Water Fountain - Bubblers Style	Classroom	Bubler/Room 11	DF	CO	14.10
Hillcrest Elementary	1500 Frederick Road	Baltimore	Faucet, Cold	Classroom	Tap/Room 1/Handsink	CR	NC	5.87
Hillcrest Elementary	1500 Frederick Road	Baltimore	Faucet, Cold	Classroom	Tap/Room 10/Handsink	CR	NC	7.13
Hillcrest Elementary	1500 Frederick Road	Baltimore	Faucet, Cold	Classroom	Tap/Room 11/Handsink	CR	NC	6.53

Appendix E: Table 7. Lead Samples Above 5 ppb and Below Action Level - Public Schools - Period Ending July 1, 2019

‡As reported by school

SCHOOL NAME	SCHOOL ADDRESS	CITY	FIXTURE TYPE‡	FIXTURE AREA TYPE‡	FIXTURE LOCATION DESCRIPTION‡	DESCRIPTION‡	USE‡	LEAD SAMPLE RESULT (ppb)
Hillcrest Elementary	1500 Frederick Road	Baltimore	Faucet, Cold	Classroom	Tap/Room 12/Handsink	CR	NC	15.00
Hillcrest Elementary	1500 Frederick Road	Baltimore	Faucet, Cold	Classroom	Tap/Room 14/Handsink	CR	NC	12.40
Hillcrest Elementary	1500 Frederick Road	Baltimore	Faucet, Cold	Classroom	Tap/Room 15/Handsink	CR	NC	13.80
Hillcrest Elementary	1500 Frederick Road	Baltimore	Faucet, Cold	Classroom	Tap/Room 16/Handsink	CR	NC	10.30
Hillcrest Elementary	1500 Frederick Road	Baltimore	Faucet, Cold	Classroom	Tap/Room 17/Handsink	CR	NC	7.99
Hillcrest Elementary	1500 Frederick Road	Baltimore	Faucet, Cold	Classroom	Tap/Room 2/Handsink	CR	NC	16.50
Hillcrest Elementary	1500 Frederick Road	Baltimore	Faucet, Cold	Classroom	Tap/Room 20/Handsink	CR	NC	5.86
Hillcrest Elementary	1500 Frederick Road	Baltimore	Faucet, Cold	Classroom	Tap/Room 21/Handsink	CR	NC	7.61
Hillcrest Elementary	1500 Frederick Road	Baltimore	Faucet, Cold	Classroom	Tap/Room 22/Handsink	CR	NC	16.20
Hillcrest Elementary	1500 Frederick Road	Baltimore	Faucet, Cold	Classroom	Tap/Room 23/Handsink	CR	NC	6.66
Hillcrest Elementary	1500 Frederick Road	Baltimore	Faucet, Cold	Classroom	Tap/Room 6/Handsink	CR	NC	12.60
Hillcrest Elementary	1500 Frederick Road	Baltimore	Faucet, Cold	Classroom	Tap/Room 7/Handsink	CR	NC	14.30
Hillcrest Elementary	1500 Frederick Road	Baltimore	Faucet, Cold	Classroom	Tap/Room 8/Handsink	CR	NC	6.62
Hillcrest Elementary	1500 Frederick Road	Baltimore	Faucet, Cold	Kitchen	Tap/Kitchen/Triple Sink/Left Faucet	KS	CO	8.38
Hillcrest Elementary	1500 Frederick Road	Baltimore	Faucet, Cold	Kitchen	Tap/Kitchen/Triple Sink/Right Faucet	KS	CO	5.65
Hillcrest Elementary	1500 Frederick Road	Baltimore	Faucet, Cold	Workroom	Tap/Office/Workroom/Handsink	TL	NC	7.43
Holabird Middle	1701 Delvale Avenue	Baltimore	Drinking Water Fountain - Bubblers Style	Classroom	Bubbler/Room 57 (Bubbler Only)	Bubbler/Room 57 (Bubbler Only)	CO	10.50

Appendix E: Table 7. Lead Samples Above 5 ppb and Below Action Level - Public Schools - Period Ending July 1, 2019

‡As reported by school

SCHOOL NAME	SCHOOL ADDRESS	CITY	FIXTURE TYPE‡	FIXTURE AREA TYPE‡	FIXTURE LOCATION DESCRIPTION‡	DESCRIPTION‡	USE‡	LEAD SAMPLE RESULT (ppb)
Johnnycake Elementary	5910 Craigmont Road	Baltimore	Drinking Water Fountain - Bubblers Style	Classroom	Bubbler/Room 5	DF	CO	7.72
Johnnycake Elementary	5910 Craigmont Road	Baltimore	Drinking Water Fountain - Bubblers Style	Classroom	Bubbler/Room 9	DF	CO	8.12
Johnnycake Elementary	5910 Craigmont Road	Baltimore	Drinking Water Fountain - Bubblers Style	Hallway	Fountain/Hallway outside Café/Left	DF	CO	12.00
Johnnycake Elementary	5910 Craigmont Road	Baltimore	Faucet, Cold	Classroom	Tap/Room 12/Handsink	CR	NC	10.50
Johnnycake Elementary	5910 Craigmont Road	Baltimore	Faucet, Cold	Classroom	Tap/Room 19/Handsink	CR	NC	14.10
Johnnycake Elementary	5910 Craigmont Road	Baltimore	Faucet, Cold	Classroom	Tap/Room 20/Handsink	CR	NC	13.30
Johnnycake Elementary	5910 Craigmont Road	Baltimore	Faucet, Cold	Classroom	Tap/Room 22/Handsink	CR	NC	6.21
Johnnycake Elementary	5910 Craigmont Road	Baltimore	Faucet, Cold	Classroom	Tap/Room 4/Handsink	CR	NC	5.94
Johnnycake Elementary	5910 Craigmont Road	Baltimore	Faucet, Cold	Classroom	Tap/Room 5/Handsink	CR	NC	19.00
Johnnycake Elementary	5910 Craigmont Road	Baltimore	Faucet, Cold	Classroom	Tap/Room 8/Handsink	CR	NC	5.95
Johnnycake Elementary	5910 Craigmont Road	Baltimore	Faucet, Cold	Workroom	Tap/Office/Workroom/Handsink	TL	NC	11.70
Kenwood High	501 Stemmers Run Road	Baltimore	Drinking Water Fountain - Bubblers Style	Hallway	Fountain/Auditorium Lobby/Left	Fountain/Auditorium Lobby/Left	CO	14.90
Kenwood High	501 Stemmers Run Road	Baltimore	Drinking Water Fountain - Bubblers Style	Hallway	Fountain/Hallway by Room 106/Left	Fountain/Hallway by Room 106/Left	CO	5.91
Kenwood High	501 Stemmers Run Road	Baltimore	Faucet, Cold	Classroom	Tap/Room 210/Station 3/Handsink	Tap/Room 210/Station 3/Handsink	CO	6.79
Kenwood High	501 Stemmers Run Road	Baltimore	Faucet, Cold	Classroom	Tap/Room 210/Station 4/Handsink	Tap/Room 210/Station 4/Handsink	CO	16.70

Appendix E: Table 7. Lead Samples Above 5 ppb and Below Action Level - Public Schools - Period Ending July 1, 2019

‡As reported by school

SCHOOL NAME	SCHOOL ADDRESS	CITY	FIXTURE TYPE‡	FIXTURE AREA TYPE‡	FIXTURE LOCATION DESCRIPTION‡	DESCRIPTION‡	USE‡	LEAD SAMPLE RESULT (ppb)
Kenwood High	501 Stemmers Run Road	Baltimore	Faucet, Cold	Classroom	Tap/Room 210/Station 5/Handsink	Tap/Room 210/Station 5/Handsink	CO	8.04
Kenwood High	501 Stemmers Run Road	Baltimore	Faucet, Cold	Classroom	Tap/Room 210/Station 7/Handsink	Tap/Room 210/Station 7/Handsink	CO	8.56
Kenwood High	501 Stemmers Run Road	Baltimore	Faucet, Cold	Nurse's Office	Tap/Health Suite/Exam Room/Handsink	Tap/Health Suite/Exam Room/Handsink	CO	10.20
Kenwood High	501 Stemmers Run Road	Baltimore	Faucet, Cold	Nurse's Office	Tap/Health Suite/Handsink	Tap/Health Suite/Handsink	CO	5.87
Lansdowne Elementary	2301 Alma Road	Baltimore	Faucet, Cold	Classroom	Tap/Room C128/Handsink/Right	Tap/Room C128/Handsink/Right	CO	6.30
Lansdowne High	3800 Hollins Ferry Road	Baltimore	Drinking Water Fountain - Bubblers Style	Cafeteria	Fountain/Café	Fountain/Café	CO	5.90
Lansdowne High	3800 Hollins Ferry Road	Baltimore	Drinking Water Fountain - Bubblers Style	Hallway	Fountain/Hallway by Dark Room/Right	Fountain/Hallway by Dark Room/Right	CO	5.52
Lansdowne High	3800 Hollins Ferry Road	Baltimore	Drinking Water Fountain - Bubblers Style	Hallway	Fountain/Hallway by Room 124	Fountain/Hallway by Room 124	CO	8.27
Lansdowne High	3800 Hollins Ferry Road	Baltimore	Drinking Water Fountain - Bubblers Style	Other	Bubbler/Shop 1 (Bubbler Only)	Bubbler/Shop 1 (Bubbler Only)	CO	8.24
Lansdowne High	3800 Hollins Ferry Road	Baltimore	Faucet, Cold	Classroom	Tap/Room 123/Handsink/Left Sink	Tap/Room 123/Handsink/Left Sink	CO	15.00
Lansdowne High	3800 Hollins Ferry Road	Baltimore	Faucet, Cold	Classroom	Tap/Room 123/Handsink/Right Sink	Tap/Room 123/Handsink/Right Sink	CO	7.46
Lansdowne High	3800 Hollins Ferry Road	Baltimore	Faucet, Cold	Classroom	Tap/Room 226/Handsink/Station 3	Tap/Room 226/Handsink/Station 3	CO	12.70
Lansdowne High	3800 Hollins Ferry Road	Baltimore	Faucet, Cold	Classroom	Tap/Room 226/Handsink/Station 4	Tap/Room 226/Handsink/Station 4	CO	11.40
Lansdowne High	3800 Hollins Ferry Road	Baltimore	Faucet, Cold	Classroom	Tap/Room 226/Handsink/Station 6	Tap/Room 226/Handsink/Station 6	CO	7.03
Lansdowne High	3800 Hollins Ferry Road	Baltimore	Faucet, Cold	Lounge	Tap/Room 214B/Handsink	Tap/Room 214B/Handsink	CO	8.65

Appendix E: Table 7. Lead Samples Above 5 ppb and Below Action Level - Public Schools - Period Ending July 1, 2019

‡As reported by school

SCHOOL NAME	SCHOOL ADDRESS	CITY	FIXTURE TYPE‡	FIXTURE AREA TYPE‡	FIXTURE LOCATION DESCRIPTION‡	DESCRIPTION‡	USE‡	LEAD SAMPLE RESULT (ppb)
Lansdowne Middle	2400 Lansdowne Road	Baltimore	Drinking Water Fountain - Bubbler Style	Classroom	Bubbler/Room 39B (Bubbler Only)	Bubbler/Room 39B (Bubbler Only)	CO	13.50
Lansdowne Middle	2400 Lansdowne Road	Baltimore	Drinking Water Fountain - Bubbler Style	Locker Room	Fountain/Girls Locker Room	Fountain/Girls Locker Room	CO	7.09
Lansdowne Middle	2400 Lansdowne Road	Baltimore	Faucet, Cold	Lounge	Tap/Faculty Room/Handsink	Tap/Faculty Room/Handsink	CO	8.90
Loch Raven High	1212 Cowpens Avenue	Baltimore	Drinking Water Fountain - Bubbler Style	Gymnasium	Fountain/Gym/Left side by S-101	Fountain/Gym/Left side by S-101	CO	6.32
Loch Raven High	1212 Cowpens Avenue	Baltimore	Drinking Water Fountain - Bubbler Style	Hallway	Fountain/Hallway by Room 303A/Center	Fountain/Hallway by Room 303A/Center	CO	5.88
Loch Raven High	1212 Cowpens Avenue	Baltimore	Drinking Water Fountain - Bubbler Style	Hallway	Fountain/Hallway by Room 303A/Right	Fountain/Hallway by Room 303A/Right	CO	14.70
Loch Raven High	1212 Cowpens Avenue	Baltimore	Drinking Water Fountain - Bubbler Style	Locker Room	Fountain/Girls Locker Room/Right	Fountain/Girls Locker Room/Right	CO	18.40
Loch Raven High	1212 Cowpens Avenue	Baltimore	Faucet, Cold	Nurse's Office	Tap/Health Suite/Exam Room/Handsink	Tap/Health Suite/Exam Room/Handsink	CO	10.70
Loch Raven Technical Academy	8101 LaSalle Road	Baltimore	Faucet, Cold	Classroom	Tap/Room 112B/1st tap on left	CR	NC	8.34
Logan Elementary	7601 Dunmanway	Dundalk	Drinking Water Fountain - Bubbler Style	Classroom	Bubbler/Room 19	Bubbler/Room 19	CO	7.64
Logan Elementary	7601 Dunmanway	Dundalk	Drinking Water Fountain - Bubbler Style	Classroom	Bubbler/Room 22 (Back wall)	Bubbler/Room 22 (Back wall)	CO	9.21
Logan Elementary	7601 Dunmanway	Dundalk	Drinking Water Fountain - Bubbler Style	Classroom	Bubbler/Room 28	Bubbler/Room 28	CO	9.52
Logan Elementary	7601 Dunmanway	Dundalk	Drinking Water Fountain - Bubbler Style	Classroom	Bubbler/Room 3	Bubbler/Room 3	CO	8.22

Appendix E: Table 7. Lead Samples Above 5 ppb and Below Action Level - Public Schools - Period Ending July 1, 2019

‡As reported by school

SCHOOL NAME	SCHOOL ADDRESS	CITY	FIXTURE TYPE‡	FIXTURE AREA TYPE‡	FIXTURE LOCATION DESCRIPTION‡	DESCRIPTION‡	USE‡	LEAD SAMPLE RESULT (ppb)
Logan Elementary	7601 Dunmanway	Dundalk	Drinking Water Fountain - Bubbler Style	Classroom	Bubbler/Room 4	Bubbler/Room 4	CO	6.84
Logan Elementary	7601 Dunmanway	Dundalk	Faucet, Cold	Classroom	Tap/Room 11/Handsink (Back wall)	Tap/Room 11/Handsink (Back wall)	NC	8.34
Logan Elementary	7601 Dunmanway	Dundalk	Faucet, Cold	Classroom	Tap/Room 16/Handsink	Tap/Room 16/Handsink	NC	7.08
Logan Elementary	7601 Dunmanway	Dundalk	Faucet, Cold	Classroom	Tap/Room 25/Handsink (Back wall)	Tap/Room 25/Handsink (Back wall)	NC	13.80
Logan Elementary	7601 Dunmanway	Dundalk	Faucet, Cold	Classroom	Tap/Room 30/Handsink	Tap/Room 30/Handsink	NC	6.13
Logan Elementary	7601 Dunmanway	Dundalk	Faucet, Cold	Classroom	Tap/Room 8/Handsink (Back wall)	Tap/Room 8/Handsink (Back wall)	NC	11.20
Logan Elementary	7601 Dunmanway	Dundalk	Faucet, Cold	Kitchen	Tap/Kitchen/Triple Sink/Right Faucet	Tap/Kitchen/Triple Sink/Right Faucet	CO	11.50
Logan Elementary	7601 Dunmanway	Dundalk	Faucet, Cold	Nurse's Office	Tap/Health Suite/Exam Room/Handsink	Tap/Health Suite/Exam Room/Handsink	CO	5.72
Lutherville Laboratory	1700 York Road	Lutherville	Drinking Water Fountain - Bubbler Style	Classroom	Bubbler/Room 12	DF	CO	8.78
Lutherville Laboratory	1700 York Road	Lutherville	Drinking Water Fountain - Bubbler Style	Classroom	Bubbler/Room 20	DF	CO	6.69
Lutherville Laboratory	1700 York Road	Lutherville	Drinking Water Fountain - Bubbler Style	Classroom	Bubbler/Room 22	DF	CO	7.37
Lutherville Laboratory	1700 York Road	Lutherville	Drinking Water Fountain - Bubbler Style	Classroom	Bubbler/Room 25	DF	CO	6.29
Lutherville Laboratory	1700 York Road	Lutherville	Drinking Water Fountain - Bubbler Style	Classroom	Bubbler/Room K3 (Room 8)	DF	CO	7.30
Lutherville Laboratory	1700 York Road	Lutherville	Faucet, Cold	Classroom	Tap/Room 13/Handsink	CR	NC	6.21
Mars Estates Elementary	1500 Homberg Avenue	Baltimore	Drinking Water Fountain - Bubbler Style	Classroom	Bubbler/Room 18	DF	CO	5.63

Appendix E: Table 7. Lead Samples Above 5 ppb and Below Action Level - Public Schools - Period Ending July 1, 2019

‡As reported by school

SCHOOL NAME	SCHOOL ADDRESS	CITY	FIXTURE TYPE‡	FIXTURE AREA TYPE‡	FIXTURE LOCATION DESCRIPTION‡	DESCRIPTION‡	USE‡	LEAD SAMPLE RESULT (ppb)
Mars Estates Elementary	1500 Homberg Avenue	Baltimore	Drinking Water Fountain - Bubblers Style	Classroom	Bubbler/Room 26	DF	CO	14.30
Mars Estates Elementary	1500 Homberg Avenue	Baltimore	Drinking Water Fountain - Bubblers Style	Hallway	Bubbler/Hallway across from Room 16/Left	DF	CO	11.50
Mars Estates Elementary	1500 Homberg Avenue	Baltimore	Drinking Water Fountain - Bubblers Style	Hallway	Bubbler/Hallway across from Room 16/Right	DF	CO	15.20
Mars Estates Elementary	1500 Homberg Avenue	Baltimore	Drinking Water Fountain - Bubblers Style	Hallway	Fountain/Hallway across from Café/Right	DF	CO	19.70
Mars Estates Elementary	1500 Homberg Avenue	Baltimore	Drinking Water Fountain - Bubblers Style	Hallway	Fountain/Hallway by BOS Office /Left	DF	CO	15.20
Mars Estates Elementary	1500 Homberg Avenue	Baltimore	Drinking Water Fountain - Bubblers Style	Hallway	Fountain/Hallway by BOS Office/Right	DF	CO	8.67
Mars Estates Elementary	1500 Homberg Avenue	Baltimore	Drinking Water Fountain - Bubblers Style	Hallway	Fountain/Hallway outside Main Office/Left	DF	CO	6.02
Mars Estates Elementary	1500 Homberg Avenue	Baltimore	Drinking Water Fountain - Bubblers Style	Hallway	Fountain/Hallway outside Main Office/Right	DF	CO	17.90
Mars Estates Elementary	1500 Homberg Avenue	Baltimore	Faucet, Cold	Classroom	Tap/Room 18/Handsink	CR	NC	5.75
Mars Estates Elementary	1500 Homberg Avenue	Baltimore	Faucet, Cold	Classroom	Tap/Room 9/Handsink	CR	NC	6.18
Mars Estates Elementary	1500 Homberg Avenue	Baltimore	Faucet, Cold	Hallway	Tap/Hallway across from Room 16/Handsink/Left	CR	NC	7.32
Mars Estates Elementary	1500 Homberg Avenue	Baltimore	Faucet, Cold	Workroom	Tap/Office/Workroom/Handsink	TL	NC	10.80
Martin Boulevard Elementary	210 Riverton Road	Baltimore	Faucet, Cold	Classroom	Tap/Room 106/Handsink	Tap/Room 106/Handsink	NC	17.90
Mays Chapel Elementary	12250 Roundwood Road	Timonium	Faucet, Cold	Classroom	Tap/Room 217/Handsink	CR	NC	5.77

Appendix E: Table 7. Lead Samples Above 5 ppb and Below Action Level - Public Schools - Period Ending July 1, 2019

‡As reported by school

SCHOOL NAME	SCHOOL ADDRESS	CITY	FIXTURE TYPE‡	FIXTURE AREA TYPE‡	FIXTURE LOCATION DESCRIPTION‡	DESCRIPTION‡	USE‡	LEAD SAMPLE RESULT (ppb)
McCormick Elementary	5101 Hazelwood Avenue	Baltimore	Drinking Water Fountain - Bubblers Style	Classroom	Bubbler/Room 10	DF	CO	11.20
McCormick Elementary	5101 Hazelwood Avenue	Baltimore	Drinking Water Fountain - Bubblers Style	Classroom	Bubbler/Room 11	DF	CO	7.61
McCormick Elementary	5101 Hazelwood Avenue	Baltimore	Drinking Water Fountain - Bubblers Style	Classroom	Bubbler/Room 13	DF	CO	7.22
McCormick Elementary	5101 Hazelwood Avenue	Baltimore	Drinking Water Fountain - Bubblers Style	Classroom	Bubbler/Room 14	DF	CO	5.53
McCormick Elementary	5101 Hazelwood Avenue	Baltimore	Drinking Water Fountain - Bubblers Style	Classroom	Bubbler/Room 17	DF	CO	9.13
McCormick Elementary	5101 Hazelwood Avenue	Baltimore	Drinking Water Fountain - Bubblers Style	Classroom	Bubbler/Room 18	DF	CO	9.78
McCormick Elementary	5101 Hazelwood Avenue	Baltimore	Drinking Water Fountain - Bubblers Style	Classroom	Bubbler/Room 20	DF	CO	16.20
McCormick Elementary	5101 Hazelwood Avenue	Baltimore	Drinking Water Fountain - Bubblers Style	Classroom	Bubbler/Room 21	DF	CO	16.20
McCormick Elementary	5101 Hazelwood Avenue	Baltimore	Drinking Water Fountain - Bubblers Style	Classroom	Bubbler/Room 3	DF	CO	14.90
McCormick Elementary	5101 Hazelwood Avenue	Baltimore	Drinking Water Fountain - Bubblers Style	Classroom	Bubbler/Room 4	DF	CO	6.60
McCormick Elementary	5101 Hazelwood Avenue	Baltimore	Drinking Water Fountain - Bubblers Style	Classroom	Bubbler/Room 6	DF	CO	7.59
McCormick Elementary	5101 Hazelwood Avenue	Baltimore	Drinking Water Fountain - Bubblers Style	Classroom	Bubbler/Room 7	DF	CO	19.60

Appendix E: Table 7. Lead Samples Above 5 ppb and Below Action Level - Public Schools - Period Ending July 1, 2019

‡As reported by school

SCHOOL NAME	SCHOOL ADDRESS	CITY	FIXTURE TYPE‡	FIXTURE AREA TYPE‡	FIXTURE LOCATION DESCRIPTION‡	DESCRIPTION‡	USE‡	LEAD SAMPLE RESULT (ppb)
McCormick Elementary	5101 Hazelwood Avenue	Baltimore	Drinking Water Fountain - Bubblers Style	Classroom	Bubbler/Room 9	DF	CO	18.00
McCormick Elementary	5101 Hazelwood Avenue	Baltimore	Drinking Water Fountain - Bubblers Style	Classroom	Bubbler/Room K1	DF	CO	14.60
McCormick Elementary	5101 Hazelwood Avenue	Baltimore	Drinking Water Fountain - Bubblers Style	Classroom	Bubbler/Room K2	DF	CO	10.20
McCormick Elementary	5101 Hazelwood Avenue	Baltimore	Faucet, Cold	Classroom	Tap/Room 10/Handsink	CR	NC	6.63
McCormick Elementary	5101 Hazelwood Avenue	Baltimore	Faucet, Cold	Classroom	Tap/Room 11/Handsink	CR	NC	19.50
McCormick Elementary	5101 Hazelwood Avenue	Baltimore	Faucet, Cold	Classroom	Tap/Room 14/Handsink	CR	NC	6.28
McCormick Elementary	5101 Hazelwood Avenue	Baltimore	Faucet, Cold	Classroom	Tap/Room 15/Handsink	CR	NC	5.64
McCormick Elementary	5101 Hazelwood Avenue	Baltimore	Faucet, Cold	Classroom	Tap/Room 18/Handsink	CR	NC	8.29
McCormick Elementary	5101 Hazelwood Avenue	Baltimore	Faucet, Cold	Classroom	Tap/Room 19/Handsink	CR	NC	7.81
McCormick Elementary	5101 Hazelwood Avenue	Baltimore	Faucet, Cold	Classroom	Tap/Room 3/Handsink	CR	NC	10.00
McCormick Elementary	5101 Hazelwood Avenue	Baltimore	Faucet, Cold	Classroom	Tap/Room 4/Handsink	CR	NC	12.40
McCormick Elementary	5101 Hazelwood Avenue	Baltimore	Faucet, Cold	Classroom	Tap/Room 6/Handsink	CR	NC	7.10
McCormick Elementary	5101 Hazelwood Avenue	Baltimore	Faucet, Cold	Classroom	Tap/Room 7/Handsink	CR	NC	17.90
McCormick Elementary	5101 Hazelwood Avenue	Baltimore	Faucet, Cold	Classroom	Tap/Room 9/Handsink	CR	NC	19.00
McCormick Elementary	5101 Hazelwood Avenue	Baltimore	Faucet, Cold	Classroom	Tap/Room K1/Handsink	CR	NC	8.18

Appendix E: Table 7. Lead Samples Above 5 ppb and Below Action Level - Public Schools - Period Ending July 1, 2019

‡As reported by school

SCHOOL NAME	SCHOOL ADDRESS	CITY	FIXTURE TYPE‡	FIXTURE AREA TYPE‡	FIXTURE LOCATION DESCRIPTION‡	DESCRIPTION‡	USE‡	LEAD SAMPLE RESULT (ppb)
Middle River Middle	800 Middle River Road	Baltimore	Faucet, Cold	Classroom	Tap/Room 40/Station 1/Handsink (See floor Plan)	Tap/Room 40/Station 1/Handsink (See floor Plan)	CO	10.80
Middle River Middle	800 Middle River Road	Baltimore	Faucet, Cold	Classroom	Tap/Room 40/Station 2/Handsink (See floor Plan)	Tap/Room 40/Station 2/Handsink (See floor Plan)	CO	9.16
Middle River Middle	800 Middle River Road	Baltimore	Faucet, Cold	Classroom	Tap/Room 40/Station 3/Handsink (See floor Plan)	Tap/Room 40/Station 3/Handsink (See floor Plan)	CO	11.60
Middle River Middle	800 Middle River Road	Baltimore	Faucet, Cold	Classroom	Tap/Room 41/Station 1/Handsink (See Floor Plan)	Tap/Room 41/Station 1/Handsink (See Floor Plan)	CO	18.10
Middle River Middle	800 Middle River Road	Baltimore	Faucet, Cold	Classroom	Tap/Room 41/Station 2/Handsink (See Floor Plan)	Tap/Room 41/Station 2/Handsink (See Floor Plan)	CO	19.30
Middle River Middle	800 Middle River Road	Baltimore	Faucet, Cold	Workroom	Tap/Office/Workroom/Handsink	Tap/Office/Workroom/Handsink	CO	6.52
Middlesex Elementary	142 Bennett Road	Baltimore	Drinking Water Fountain - Bubblers Style	Classroom	Bubbler/Room 12	DF	CO	10.40
Middlesex Elementary	142 Bennett Road	Baltimore	Drinking Water Fountain - Bubblers Style	Classroom	Bubbler/Room 19	DF	CO	10.90
Middlesex Elementary	142 Bennett Road	Baltimore	Drinking Water Fountain - Bubblers Style	Classroom	Bubbler/Room 26	DF	CO	9.74
Middlesex Elementary	142 Bennett Road	Baltimore	Drinking Water Fountain - Bubblers Style	Classroom	Bubbler/Room 31	DF	CO	6.35
Middlesex Elementary	142 Bennett Road	Baltimore	Drinking Water Fountain - Bubblers Style	Classroom	Bubbler/Room 35	DF	CO	7.04
Middlesex Elementary	142 Bennett Road	Baltimore	Faucet, Cold	Classroom	Tap/Room 17	CR	NC	10.20
Middlesex Elementary	142 Bennett Road	Baltimore	Faucet, Cold	Classroom	Tap/Room 18	CR	NC	8.72

Appendix E: Table 7. Lead Samples Above 5 ppb and Below Action Level - Public Schools - Period Ending July 1, 2019

‡As reported by school

SCHOOL NAME	SCHOOL ADDRESS	CITY	FIXTURE TYPE‡	FIXTURE AREA TYPE‡	FIXTURE LOCATION DESCRIPTION‡	DESCRIPTION‡	USE‡	LEAD SAMPLE RESULT (ppb)
Middlesex Elementary	142 Bennett Road	Baltimore	Faucet, Cold	Classroom	Tap/Room 19	CR	NC	6.11
Middlesex Elementary	142 Bennett Road	Baltimore	Faucet, Cold	Classroom	Tap/Room 23	CR	NC	9.14
Middlesex Elementary	142 Bennett Road	Baltimore	Faucet, Cold	Classroom	Tap/Room 24	CR	NC	10.30
Middlesex Elementary	142 Bennett Road	Baltimore	Faucet, Cold	Classroom	Tap/Room 26	CR	NC	8.74
Middlesex Elementary	142 Bennett Road	Baltimore	Faucet, Cold	Classroom	Tap/Room 27	CR	NC	13.70
Middlesex Elementary	142 Bennett Road	Baltimore	Faucet, Cold	Classroom	Tap/Room 28	CR	NC	6.40
Middlesex Elementary	142 Bennett Road	Baltimore	Faucet, Cold	Classroom	Tap/Room 29	CR	NC	18.60
Middlesex Elementary	142 Bennett Road	Baltimore	Faucet, Cold	Classroom	Tap/Room 34	CR	NC	7.94
Middlesex Elementary	142 Bennett Road	Baltimore	Faucet, Cold	Classroom	Tap/Room 35	CR	NC	7.63
Middlesex Elementary	142 Bennett Road	Baltimore	Faucet, Cold	Classroom	Tap/Room 36	CR	NC	7.65
Middlesex Elementary	142 Bennett Road	Baltimore	Faucet, Cold	Nurse's Office	Tap/Health Suite/Exam Room (Shewen on door)	NO	CO	9.40
Milbrook Elementary	4300 Crest Heights Road	Baltimore	Drinking Water Fountain - Bubbler Style	Classroom	Bubbler/Room 10	DF	CO	8.30
Milbrook Elementary	4300 Crest Heights Road	Baltimore	Drinking Water Fountain - Bubbler Style	Classroom	Bubbler/Room 16	DF	CO	5.77
Milbrook Elementary	4300 Crest Heights Road	Baltimore	Drinking Water Fountain - Bubbler Style	Classroom	Bubbler/Room 18	DF	CO	7.42
Milbrook Elementary	4300 Crest Heights Road	Baltimore	Drinking Water Fountain - Bubbler Style	Classroom	Bubbler/Room 19	DF	CO	6.50

Appendix E: Table 7. Lead Samples Above 5 ppb and Below Action Level - Public Schools - Period Ending July 1, 2019

‡As reported by school

SCHOOL NAME	SCHOOL ADDRESS	CITY	FIXTURE TYPE‡	FIXTURE AREA TYPE‡	FIXTURE LOCATION DESCRIPTION‡	DESCRIPTION‡	USE‡	LEAD SAMPLE RESULT (ppb)
Milbrook Elementary	4300 Crest Heights Road	Baltimore	Drinking Water Fountain - Bubblers Style	Classroom	Bubbler/Room 20	DF	CO	15.00
Milbrook Elementary	4300 Crest Heights Road	Baltimore	Drinking Water Fountain - Bubblers Style	Classroom	Bubbler/Room 21	DF	CO	11.30
Milbrook Elementary	4300 Crest Heights Road	Baltimore	Drinking Water Fountain - Bubblers Style	Classroom	Bubbler/Room 3	DF	CO	10.30
Milbrook Elementary	4300 Crest Heights Road	Baltimore	Drinking Water Fountain - Bubblers Style	Classroom	Bubbler/Room 4	DF	CO	11.40
Milbrook Elementary	4300 Crest Heights Road	Baltimore	Drinking Water Fountain - Bubblers Style	Classroom	Bubbler/Room 6	DF	CO	6.29
Milbrook Elementary	4300 Crest Heights Road	Baltimore	Drinking Water Fountain - Bubblers Style	Classroom	Bubbler/Room 8	DF	CO	17.70
Milbrook Elementary	4300 Crest Heights Road	Baltimore	Drinking Water Fountain - Bubblers Style	Classroom	Bubbler/Room 9	DF	CO	12.10
Milbrook Elementary	4300 Crest Heights Road	Baltimore	Drinking Water Fountain - Bubblers Style	Classroom	Fountain/Hallway by Room 4	DF	CO	10.50
Milbrook Elementary	4300 Crest Heights Road	Baltimore	Drinking Water Fountain - Bubblers Style	Hallway	Fountain/Hallway by Health Suite	DF	CO	8.31
Milbrook Elementary	4300 Crest Heights Road	Baltimore	Drinking Water Fountain - Bubblers Style	Hallway	Fountain/Hallway by Room K1	DF	CO	16.70
Milbrook Elementary	4300 Crest Heights Road	Baltimore	Faucet, Cold	Classroom	Tap/Room 11/Handsink	CR	NC	15.80
Milbrook Elementary	4300 Crest Heights Road	Baltimore	Faucet, Cold	Classroom	Tap/Room 12/Handsink	CR	NC	9.07
Milbrook Elementary	4300 Crest Heights Road	Baltimore	Faucet, Cold	Classroom	Tap/Room 16/Handsink	CR	NC	7.66

Appendix E: Table 7. Lead Samples Above 5 ppb and Below Action Level - Public Schools - Period Ending July 1, 2019

‡As reported by school

SCHOOL NAME	SCHOOL ADDRESS	CITY	FIXTURE TYPE‡	FIXTURE AREA TYPE‡	FIXTURE LOCATION DESCRIPTION‡	DESCRIPTION‡	USE‡	LEAD SAMPLE RESULT (ppb)
Milbrook Elementary	4300 Crest Heights Road	Baltimore	Faucet, Cold	Classroom	Tap/Room 17/Handsink	CR	NC	8.04
Milbrook Elementary	4300 Crest Heights Road	Baltimore	Faucet, Cold	Classroom	Tap/Room 20/Handsink	CR	NC	8.27
Milbrook Elementary	4300 Crest Heights Road	Baltimore	Faucet, Cold	Classroom	Tap/Room 3/Handsink	CR	NC	10.90
Milbrook Elementary	4300 Crest Heights Road	Baltimore	Faucet, Cold	Classroom	Tap/Room 6/Handsink	CR	NC	7.10
Milbrook Elementary	4300 Crest Heights Road	Baltimore	Faucet, Cold	Classroom	Tap/Room 8/Handsink	CR	NC	18.70
Milbrook Elementary	4300 Crest Heights Road	Baltimore	Faucet, Cold	Classroom	Tap/Room 9/Handsink	CR	NC	8.82
Milbrook Elementary	4300 Crest Heights Road	Baltimore	Faucet, Cold	Classroom	Tap/Room K1/Handsink	CR	NC	14.00
Milbrook Elementary	4300 Crest Heights Road	Baltimore	Faucet, Cold	Nurse's Office	Tap/Health Suite/Exam Room/Handsink	NO	CO	8.24
Milbrook Elementary	4300 Crest Heights Road	Baltimore	Faucet, Cold	Other	Tap/Guidance Room/Handsink	CR	NC	9.57
Milbrook Elementary	4300 Crest Heights Road	Baltimore	Faucet, Cold	Workroom	Tap/Office/Workroom/Handsink	TL	NC	10.60
Milford Mill Academy	3800 Washington Avenue	Baltimore	Faucet, Cold	Classroom	Tap/Room 127/Kitchenette/Handsink	Tap/Room 127/Kitchenette/Handsink	CO	9.42
New Town Elementary	4924 New Town Boulevard	Owings Mills	Faucet, Cold	Classroom	Tap/Room A201/Handsink	Tap/Room A201/Handsink	CO	6.89
New Town Elementary	4924 New Town Boulevard	Owings Mills	Faucet, Cold	Classroom	Tap/Room B116/Handsink	Tap/Room B116/Handsink	CO	6.46
New Town Elementary	4924 New Town Boulevard	Owings Mills	Faucet, Cold	Classroom	Tap/Room B208/Handsink	Tap/Room B208/Handsink	CO	7.53
New Town Elementary	4924 New Town Boulevard	Owings Mills	Faucet, Cold	Classroom	Tap/Room B213/handsink	Tap/Room B213/handsink	CO	5.75
New Town Elementary	4924 New Town Boulevard	Owings Mills	Faucet, Cold	Classroom	Tap/Room B214/Handsink	Tap/Room B214/Handsink	CO	12.40
New Town Elementary	4924 New Town Boulevard	Owings Mills	Faucet, Cold	Classroom	Tap/Room C125/Handsink	Tap/Room C125/Handsink	CO	6.87

Appendix E: Table 7. Lead Samples Above 5 ppb and Below Action Level - Public Schools - Period Ending July 1, 2019

‡As reported by school

SCHOOL NAME	SCHOOL ADDRESS	CITY	FIXTURE TYPE‡	FIXTURE AREA TYPE‡	FIXTURE LOCATION DESCRIPTION‡	DESCRIPTION‡	USE‡	LEAD SAMPLE RESULT (ppb)
New Town High	4931 New Town Boulevard	Owings Mills	Faucet, Cold	Classroom	Tap/Room 214/Handsink	Tap/Room 214/Handsink	CO	9.29
New Town High	4931 New Town Boulevard	Owings Mills	Kitchen Kettle, Cold	Kitchen	Tap/Kitchen/Kettle	Tap/Kitchen/Kettle	CO	7.85
Norwood Elementary	1700 Delvale Avenue	Baltimore	Drinking Water Fountain - Bubbler Style	Classroom	Bubbler/Room 15	Bubbler/Room 15	CO	7.78
Norwood Elementary	1700 Delvale Avenue	Baltimore	Drinking Water Fountain - Bubbler Style	Classroom	Bubbler/Room 19	Bubbler/Room 19	CO	7.71
Norwood Elementary	1700 Delvale Avenue	Baltimore	Drinking Water Fountain - Bubbler Style	Hallway	Fountain/Hallway by Gym	Fountain/Hallway by Gym	CO	6.89
Norwood Elementary	1700 Delvale Avenue	Baltimore	Faucet, Cold	Classroom	Tap/Room 11/Handsink	Tap/Room 11/Handsink	NC	16.20
Norwood Elementary	1700 Delvale Avenue	Baltimore	Faucet, Cold	Classroom	Tap/Room 13/Handsink	Tap/Room 13/Handsink	NC	7.37
Norwood Elementary	1700 Delvale Avenue	Baltimore	Faucet, Cold	Classroom	Tap/Room 17/Handsink	Tap/Room 17/Handsink	NC	8.79
Norwood Elementary	1700 Delvale Avenue	Baltimore	Faucet, Cold	Classroom	Tap/Room 18/Handsink	Tap/Room 18/Handsink	NC	16.70
Norwood Elementary	1700 Delvale Avenue	Baltimore	Faucet, Cold	Classroom	Tap/Room 31/Handsink	Tap/Room 31/Handsink	NC	5.60
Norwood Elementary	1700 Delvale Avenue	Baltimore	Faucet, Cold	Workroom	Tap/Library/Workroom/Handsink	Tap/Library/Workroom/Handsink	NC	8.12
Oakleigh Elementary	1900 White Oak Avenue	Baltimore	Drinking Water Fountain - Bubbler Style	Classroom	Bubbler/Room 102	DF	CO	6.35
Oakleigh Elementary	1900 White Oak Avenue	Baltimore	Drinking Water Fountain - Bubbler Style	Classroom	Bubbler/Room 103	DF	CO	9.22
Oakleigh Elementary	1900 White Oak Avenue	Baltimore	Drinking Water Fountain - Bubbler Style	Classroom	Bubbler/Room 104	DF	CO	8.46

Appendix E: Table 7. Lead Samples Above 5 ppb and Below Action Level - Public Schools - Period Ending July 1, 2019

‡As reported by school

SCHOOL NAME	SCHOOL ADDRESS	CITY	FIXTURE TYPE‡	FIXTURE AREA TYPE‡	FIXTURE LOCATION DESCRIPTION‡	DESCRIPTION‡	USE‡	LEAD SAMPLE RESULT (ppb)
Oakleigh Elementary	1900 White Oak Avenue	Baltimore	Drinking Water Fountain - Bubblers Style	Classroom	Bubbler/Room 109	DF	CO	18.70
Oakleigh Elementary	1900 White Oak Avenue	Baltimore	Drinking Water Fountain - Bubblers Style	Classroom	Bubbler/Room 110	DF	CO	6.96
Oakleigh Elementary	1900 White Oak Avenue	Baltimore	Drinking Water Fountain - Bubblers Style	Classroom	Bubbler/Room 202	DF	CO	7.68
Oakleigh Elementary	1900 White Oak Avenue	Baltimore	Drinking Water Fountain - Bubblers Style	Classroom	Bubbler/Room 203	DF	CO	5.50
Oakleigh Elementary	1900 White Oak Avenue	Baltimore	Drinking Water Fountain - Bubblers Style	Classroom	Bubbler/Room 207	DF	CO	8.61
Oakleigh Elementary	1900 White Oak Avenue	Baltimore	Drinking Water Fountain - Bubblers Style	Classroom	Bubbler/Room 211	DF	CO	9.26
Oakleigh Elementary	1900 White Oak Avenue	Baltimore	Drinking Water Fountain - Bubblers Style	Classroom	Bubbler/Room K2	DF	CO	8.06
Oakleigh Elementary	1900 White Oak Avenue	Baltimore	Drinking Water Fountain - Bubblers Style	Classroom	Bubbler/Room K3	DF	CO	14.90
Oakleigh Elementary	1900 White Oak Avenue	Baltimore	Drinking Water Fountain - Bubblers Style	Hallway	Fountain/Hallway by Room 214	DF	CO	8.10
Oakleigh Elementary	1900 White Oak Avenue	Baltimore	Faucet, Cold	Classroom	Tap/Room 109/Handsink	CR	NC	7.41
Oakleigh Elementary	1900 White Oak Avenue	Baltimore	Faucet, Cold	Classroom	Tap/Room 110/Handsink	CR	NC	7.28
Oliver Beach Elementary	12912 Cunningham Hill Cove Road	Baltimore	Drinking Water Fountain - Bubblers Style	Classroom	Bubbler/Room 10	DF	CO	7.60

Appendix E: Table 7. Lead Samples Above 5 ppb and Below Action Level - Public Schools - Period Ending July 1, 2019

‡As reported by school

SCHOOL NAME	SCHOOL ADDRESS	CITY	FIXTURE TYPE‡	FIXTURE AREA TYPE‡	FIXTURE LOCATION DESCRIPTION‡	DESCRIPTION‡	USE‡	LEAD SAMPLE RESULT (ppb)
Oliver Beach Elementary	12912 Cunninghill Cove Road	Baltimore	Drinking Water Fountain - Bubblers Style	Classroom	Bubbler/Room 12	DF	CO	8.83
Oliver Beach Elementary	12912 Cunninghill Cove Road	Baltimore	Drinking Water Fountain - Bubblers Style	Classroom	Bubbler/Room 13	DF	CO	16.90
Oliver Beach Elementary	12912 Cunninghill Cove Road	Baltimore	Drinking Water Fountain - Bubblers Style	Classroom	Bubbler/Room 14	DF	CO	11.00
Oliver Beach Elementary	12912 Cunninghill Cove Road	Baltimore	Drinking Water Fountain - Bubblers Style	Classroom	Bubbler/Room 16	DF	CO	8.70
Oliver Beach Elementary	12912 Cunninghill Cove Road	Baltimore	Drinking Water Fountain - Bubblers Style	Classroom	Bubbler/Room 2	DF	CO	11.60
Oliver Beach Elementary	12912 Cunninghill Cove Road	Baltimore	Drinking Water Fountain - Bubblers Style	Classroom	Bubbler/Room 8	DF	CO	9.99
Oliver Beach Elementary	12912 Cunninghill Cove Road	Baltimore	Drinking Water Fountain - Bubblers Style	Classroom	Bubbler/Room K1	DF	CO	8.29
Oliver Beach Elementary	12912 Cunninghill Cove Road	Baltimore	Faucet, Cold	Classroom	Tap/Room 10	CR	NC	17.10
Oliver Beach Elementary	12912 Cunninghill Cove Road	Baltimore	Faucet, Cold	Classroom	Tap/Room 14	CR	NC	18.40
Oliver Beach Elementary	12912 Cunninghill Cove Road	Baltimore	Faucet, Cold	Classroom	Tap/Room 16	CR	NC	11.60
Oliver Beach Elementary	12912 Cunninghill Cove Road	Baltimore	Faucet, Cold	Classroom	Tap/Room 3	CR	NC	6.12
Oliver Beach Elementary	12912 Cunninghill Cove Road	Baltimore	Faucet, Cold	Classroom	Tap/Room 4	CR	NC	6.48
Oliver Beach Elementary	12912 Cunninghill Cove Road	Baltimore	Faucet, Cold	Classroom	Tap/Room 5	CR	NC	12.70
Oliver Beach Elementary	12912 Cunninghill Cove Road	Baltimore	Faucet, Cold	Classroom	Tap/Room 7	CR	NC	6.15

Appendix E: Table 7. Lead Samples Above 5 ppb and Below Action Level - Public Schools - Period Ending July 1, 2019

‡As reported by school

SCHOOL NAME	SCHOOL ADDRESS	CITY	FIXTURE TYPE‡	FIXTURE AREA TYPE‡	FIXTURE LOCATION DESCRIPTION‡	DESCRIPTION‡	USE‡	LEAD SAMPLE RESULT (ppb)
Oliver Beach Elementary	12912 Cunninghamhill Cove Road	Baltimore	Faucet, Cold	Kitchen	Tap/Kitchen/Triple Sink/Left	KS	CO	9.28
Oliver Beach Elementary	12912 Cunninghamhill Cove Road	Baltimore	Faucet, Cold	Kitchen	Tap/Kitchen/Triple Sink/Right	KS	CO	7.80
Oliver Beach Elementary	12912 Cunninghamhill Cove Road	Baltimore	Faucet, Cold	Nurse's Office	Tap/Health Suite/Exam Room/Handsink	NO	CO	10.10
Orems Elementary	711 Highvilla Road	Baltimore	Drinking Water Fountain - Bubblers Style	Classroom	Bubbler/Room 101	DF	CO	13.80
Orems Elementary	711 Highvilla Road	Baltimore	Drinking Water Fountain - Bubblers Style	Classroom	Bubbler/Room 102	DF	CO	18.20
Orems Elementary	711 Highvilla Road	Baltimore	Drinking Water Fountain - Bubblers Style	Classroom	Bubbler/Room 103	DF	CO	7.97
Orems Elementary	711 Highvilla Road	Baltimore	Drinking Water Fountain - Bubblers Style	Classroom	Bubbler/Room 105	DF	CO	5.78
Orems Elementary	711 Highvilla Road	Baltimore	Drinking Water Fountain - Bubblers Style	Classroom	Bubbler/Room 202	DF	CO	10.70
Orems Elementary	711 Highvilla Road	Baltimore	Drinking Water Fountain - Bubblers Style	Classroom	Bubbler/Room 203	DF	CO	13.30
Orems Elementary	711 Highvilla Road	Baltimore	Drinking Water Fountain - Bubblers Style	Classroom	Bubbler/Room 205	DF	CO	6.12
Orems Elementary	711 Highvilla Road	Baltimore	Drinking Water Fountain - Bubblers Style	Classroom	Bubbler/Room 206	DF	CO	12.30
Orems Elementary	711 Highvilla Road	Baltimore	Drinking Water Fountain - Bubblers Style	Classroom	Bubbler/Room 207	DF	CO	13.70
Orems Elementary	711 Highvilla Road	Baltimore	Drinking Water Fountain - Bubblers Style	Classroom	Bubbler/Room 209	DF	CO	8.44

Appendix E: Table 7. Lead Samples Above 5 ppb and Below Action Level - Public Schools - Period Ending July 1, 2019

‡As reported by school

SCHOOL NAME	SCHOOL ADDRESS	CITY	FIXTURE TYPE‡	FIXTURE AREA TYPE‡	FIXTURE LOCATION DESCRIPTION‡	DESCRIPTION‡	USE‡	LEAD SAMPLE RESULT (ppb)
Orems Elementary	711 Highvilla Road	Baltimore	Drinking Water Fountain - Bubbler Style	Classroom	Bubbler/Room 210	DF	CO	12.20
Orems Elementary	711 Highvilla Road	Baltimore	Drinking Water Fountain - Bubbler Style	Classroom	Bubbler/Room 211	DF	CO	11.90
Orems Elementary	711 Highvilla Road	Baltimore	Drinking Water Fountain - Bubbler Style	Classroom	Bubbler/Room 212	DF	CO	17.60
Orems Elementary	711 Highvilla Road	Baltimore	Faucet, Cold	Classroom	Tap/Room 101/handsink	CR	NC	11.50
Orems Elementary	711 Highvilla Road	Baltimore	Faucet, Cold	Classroom	Tap/Room 102/Handsink	CR	NC	5.72
Orems Elementary	711 Highvilla Road	Baltimore	Faucet, Cold	Classroom	Tap/Room 206/Handsink	CR	NC	8.81
Orems Elementary	711 Highvilla Road	Baltimore	Faucet, Cold	Classroom	Tap/Room 208/Handsink	CR	NC	15.80
Orems Elementary	711 Highvilla Road	Baltimore	Faucet, Cold	Classroom	Tap/Room 210/Handsink	CR	NC	10.40
Orems Elementary	711 Highvilla Road	Baltimore	Faucet, Cold	Classroom	Tap/Room 211/Handsink	CR	NC	9.05
Orems Elementary	711 Highvilla Road	Baltimore	Faucet, Cold	Classroom	Tap/Room 212/Handsink	CR	NC	12.70
Orems Elementary	711 Highvilla Road	Baltimore	Faucet, Cold	Nurse's Office	Tap/Health Suite	NO	CO	8.36
Orems Elementary	711 Highvilla Road	Baltimore	Faucet, Cold	Workroom	Tap/Office Workroom	TL	NC	12.10
Overlea High	5401 Kenwood Avenue	Baltimore	Faucet, Cold	Classroom	Tap/Room 3/Handsink	Tap/Room 3/Handsink	CO	16.00
Overlea High	5401 Kenwood Avenue	Baltimore	Faucet, Cold	Classroom	Tap/Room 4/Handsink/Right	Tap/Room 4/Handsink/Right	CO	7.83
Owings Mills Elementary	10824 Reisterstown Road	Owings Mills	Drinking Water Fountain - Bubbler Style	Classroom	Bubbler/Room 111	Bubbler/Room 111	CO	6.35
Owings Mills Elementary	10824 Reisterstown Road	Owings Mills	Drinking Water Fountain - Bubbler Style	Classroom	Bubbler/Room 112	Bubbler/Room 112	CO	13.50
Owings Mills Elementary	10824 Reisterstown Road	Owings Mills	Faucet, Cold	Classroom	Tap/Room 100/Handsink	Tap/Room 100/Handsink	CO	11.10
Owings Mills Elementary	10824 Reisterstown Road	Owings Mills	Faucet, Cold	Classroom	Tap/Room 101/handsink	Tap/Room 101/Handsink	CO	13.70

Appendix E: Table 7. Lead Samples Above 5 ppb and Below Action Level - Public Schools - Period Ending July 1, 2019

‡As reported by school

SCHOOL NAME	SCHOOL ADDRESS	CITY	FIXTURE TYPE‡	FIXTURE AREA TYPE‡	FIXTURE LOCATION DESCRIPTION‡	DESCRIPTION‡	USE‡	LEAD SAMPLE RESULT (ppb)
Owings Mills Elementary	10824 Reisterstown Road	Owings Mills	Faucet, Cold	Classroom	Tap/Room 102/Handsink	Tap/Room 102/Handsink	CO	18.90
Owings Mills Elementary	10824 Reisterstown Road	Owings Mills	Faucet, Cold	Classroom	Tap/Room 202/Handsink	Tap/Room 202/Handsink	CO	17.50
Owings Mills Elementary	10824 Reisterstown Road	Owings Mills	Faucet, Cold	Classroom	Tap/Room 203/Handsink	Tap/Room 203/Handsink	CO	20.40
Owings Mills Elementary	10824 Reisterstown Road	Owings Mills	Faucet, Cold	Classroom	Tap/Room 210/Handsink	Tap/Room 210/Handsink	CO	18.10
Owings Mills Elementary	10824 Reisterstown Road	Owings Mills	Faucet, Cold	Kitchen	Tap/Kitchen/Triple Sink/Right Faucet	Tap/Kitchen/Triple Sink/Right Faucet	CO	5.60
Owings Mills High	124 South Tollgate Road	Owings Mills	Drinking Water Fountain - Bubbler Style	Classroom	Bubbler Room 102B-103B/Drafting (Bubbler Only)	Bubbler Room 102B-103B/Drafting (Bubbler Only)	CO	9.02
Owings Mills High	124 South Tollgate Road	Owings Mills	Drinking Water Fountain - Bubbler Style	Classroom	Fountain/Room 214/Left	Fountain/Room 214/Left	CO	6.03
Owings Mills High	124 South Tollgate Road	Owings Mills	Drinking Water Fountain - Bubbler Style	Hallway	Fountain/Hallway by Room 204/Right	Fountain/Hallway by Room 204/Right	CO	5.95
Owings Mills High	124 South Tollgate Road	Owings Mills	Drinking Water Fountain - Bubbler Style	Hallway	Fountain/Hallway by Room 211	Fountain/Hallway by Room 211	CO	5.94
Owings Mills High	124 South Tollgate Road	Owings Mills	Drinking Water Fountain - Bubbler Style	Hallway	Fountain/Hallway by Room 309/Left	Fountain/Hallway by Room 309/Left	CO	7.64
Owings Mills High	124 South Tollgate Road	Owings Mills	Drinking Water Fountain - Bubbler Style	Hallway	Fountain/Hallway by Room 309/Right	Fountain/Hallway by Room 309/Right	CO	6.05
Owings Mills High	124 South Tollgate Road	Owings Mills	Drinking Water Fountain - Bubbler Style	Hallway	Fountain/Hallway by Room 314/Left	Fountain/Hallway by Room 314/Left	CO	10.30
Owings Mills High	124 South Tollgate Road	Owings Mills	Drinking Water Fountain - Bubbler Style	Hallway	Fountain/Hallway by Room 314/Right	Fountain/Hallway by Room 314/Right	CO	7.38

Appendix E: Table 7. Lead Samples Above 5 ppb and Below Action Level - Public Schools - Period Ending July 1, 2019

‡As reported by school

SCHOOL NAME	SCHOOL ADDRESS	CITY	FIXTURE TYPE‡	FIXTURE AREA TYPE‡	FIXTURE LOCATION DESCRIPTION‡	DESCRIPTION‡	USE‡	LEAD SAMPLE RESULT (ppb)
Owings Mills High	124 South Tollgate Road	Owings Mills	Drinking Water Fountain - Bubbler Style	Hallway	Fountain/Hallway by Room 321/Center	Fountain/Hallway by Room 321/Center	CO	16.70
Owings Mills High	124 South Tollgate Road	Owings Mills	Drinking Water Fountain - Bubbler Style	Hallway	Fountain/Hallway by Room 321/Right	Fountain/Hallway by Room 321/Right	CO	7.92
Owings Mills High	124 South Tollgate Road	Owings Mills	Faucet, Cold	Classroom	Tap/Room 215/Station 7/Handsink	Tap/Room 215/Station 7/Handsink	CO	15.20
Owings Mills High	124 South Tollgate Road	Owings Mills	Faucet, Cold	Workroom	Tap/Office/Workroom/Handsink	Tap/Office/Workroom/Handsink	CO	7.18
Padonia International Elementary	9834 Greenside Drive	Cockeysville	Drinking Water Fountain - Bubbler Style	Classroom	Bubbler/Room 1	Bubbler/Room 1	CO	6.31
Padonia International Elementary	9834 Greenside Drive	Cockeysville	Drinking Water Fountain - Bubbler Style	Classroom	Bubbler/Room 10	Bubbler/Room 10	CO	11.80
Padonia International Elementary	9834 Greenside Drive	Cockeysville	Drinking Water Fountain - Bubbler Style	Classroom	Bubbler/Room 12	Bubbler/Room 12	CO	8.41
Padonia International Elementary	9834 Greenside Drive	Cockeysville	Drinking Water Fountain - Bubbler Style	Classroom	Bubbler/Room 13	Bubbler/Room 13	CO	17.60
Padonia International Elementary	9834 Greenside Drive	Cockeysville	Drinking Water Fountain - Bubbler Style	Classroom	Bubbler/Room 14	Bubbler/Room 14	CO	7.64
Padonia International Elementary	9834 Greenside Drive	Cockeysville	Drinking Water Fountain - Bubbler Style	Classroom	Bubbler/Room 2	Bubbler/Room 2	CO	17.30
Padonia International Elementary	9834 Greenside Drive	Cockeysville	Drinking Water Fountain - Bubbler Style	Classroom	Bubbler/Room 8	Bubbler/Room 8	CO	5.74
Padonia International Elementary	9834 Greenside Drive	Cockeysville	Drinking Water Fountain - Bubbler Style	Classroom	Bubbler/Room 9	Bubbler/Room 9	CO	13.00

Appendix E: Table 7. Lead Samples Above 5 ppb and Below Action Level - Public Schools - Period Ending July 1, 2019

‡As reported by school

SCHOOL NAME	SCHOOL ADDRESS	CITY	FIXTURE TYPE‡	FIXTURE AREA TYPE‡	FIXTURE LOCATION DESCRIPTION‡	DESCRIPTION‡	USE‡	LEAD SAMPLE RESULT (ppb)
Padonia International Elementary	9834 Greenside Drive	Cockeysville	Faucet, Cold	Classroom	Tap/Room 12/Handsink	Tap/Room 12/Handsink	NC	8.27
Padonia International Elementary	9834 Greenside Drive	Cockeysville	Faucet, Cold	Classroom	Tap/Room 14/Handsink	Tap/Room 14/Handsink	NC	6.31
Padonia International Elementary	9834 Greenside Drive	Cockeysville	Faucet, Cold	Classroom	Tap/Room 2/Handsink	Tap/Room 2/Handsink	NC	16.30
Padonia International Elementary	9834 Greenside Drive	Cockeysville	Faucet, Cold	Classroom	Tap/Room 21/Handsink	Tap/Room 21/Handsink	NC	6.55
Parkville Middle	8711 Avondale Road	Baltimore	Faucet, Cold	Classroom	Tap/Room 118/Station 2/Handsink	Tap/Room 118/Station 2/Handsink	CO	8.15
Parkville Middle	8711 Avondale Road	Baltimore	Faucet, Cold	Classroom	Tap/Room 118/Station 3/Handsink	Tap/Room 118/Station 3/Handsink	CO	8.49
Parkville Middle	8711 Avondale Road	Baltimore	Faucet, Cold	Classroom	Tap/Room 118/Station 4/Handsink	Tap/Room 118/Station 4/Handsink	CO	8.01
Parkville Middle	8711 Avondale Road	Baltimore	Faucet, Cold	Home Economics	Tap/Foods Room/Station 4/Handsink	Tap/Foods Room/Station 4/Handsink	CO	7.70
Patapsco High & Center for Arts	8100 Wise Avenue	Baltimore	Faucet, Cold	Other	Laundry Room Utility Sink	Laundry Room Utility Sink	CO	7.16
Perry Hall Elementary	9021 Belair Road	Baltimore	Drinking Water Fountain - Bubbler Style	Cafeteria	Fountain/Café/Right	Fountain/Café/Right	CO	13.30
Perry Hall Elementary	9021 Belair Road	Baltimore	Drinking Water Fountain - Bubbler Style	Classroom	Bubbler/Room 108	Bubbler/Room 108	CO	5.88
Perry Hall Elementary	9021 Belair Road	Baltimore	Drinking Water Fountain - Bubbler Style	Classroom	Bubbler/Room 109	Bubbler/Room 109	CO	17.30
Perry Hall Elementary	9021 Belair Road	Baltimore	Drinking Water Fountain - Bubbler Style	Classroom	Bubbler/Room 112	Bubbler/Room 112	CO	11.50

Appendix E: Table 7. Lead Samples Above 5 ppb and Below Action Level - Public Schools - Period Ending July 1, 2019

‡As reported by school

SCHOOL NAME	SCHOOL ADDRESS	CITY	FIXTURE TYPE‡	FIXTURE AREA TYPE‡	FIXTURE LOCATION DESCRIPTION‡	DESCRIPTION‡	USE‡	LEAD SAMPLE RESULT (ppb)
Perry Hall Elementary	9021 Belair Road	Baltimore	Drinking Water Fountain - Bubblers Style	Classroom	Bubbler/Room 113	Bubbler/Room 113	CO	10.30
Perry Hall Elementary	9021 Belair Road	Baltimore	Faucet, Cold	Classroom	Tap/Room 108/Handsink	Tap/Room 108/Handsink	NC	6.75
Perry Hall Elementary	9021 Belair Road	Baltimore	Faucet, Cold	Classroom	Tap/Room 109/Handsink	Tap/Room 109/Handsink	NC	8.03
Perry Hall Elementary	9021 Belair Road	Baltimore	Faucet, Cold	Classroom	Tap/Room 110/Handsink	Tap/Room 110/Handsink	NC	10.10
Perry Hall Elementary	9021 Belair Road	Baltimore	Faucet, Cold	Classroom	Tap/Room 205/Handsink	Tap/Room 205/Handsink	NC	5.74
Perry Hall Elementary	9021 Belair Road	Baltimore	Faucet, Cold	Classroom	Tap/Room 215/Handsink	Tap/Room 215/Handsink	NC	6.00
Perry Hall Elementary	9021 Belair Road	Baltimore	Faucet, Cold	Classroom	Tap/Room 216/Handsink	Tap/Room 216/Handsink	NC	6.07
Perry Hall Elementary	9021 Belair Road	Baltimore	Faucet, Cold	Kitchen	Tap/Kitchen/Triple Sink	Tap/Kitchen/Triple Sink	CO	6.29
Perry Hall Elementary	9021 Belair Road	Baltimore	Faucet, Cold	Workroom	Tap/Library/Workroom/Handsink	Tap/Library/Workroom/Handsink	NC	10.90
Perry Hall High	4601 Ebenezer Road	Baltimore	Drinking Water Fountain - Bubblers Style	Classroom	Bubbler/Room 123 (Bubbler Only)	Bubbler/Room 123 (Bubbler Only)	CO	18.70
Perry Hall High	4601 Ebenezer Road	Baltimore	Drinking Water Fountain - Bubblers Style	Classroom	Bubbler/Room 129 (Bubbler Only)	Bubbler/Room 129 (Bubbler Only)	CO	6.47
Perry Hall High	4601 Ebenezer Road	Baltimore	Drinking Water Fountain - Bubblers Style	Classroom	Bubbler/Tech Room 2 (Bubbler Only)	Bubbler/Tech Room 2 (Bubbler Only)	CO	9.27
Perry Hall High	4601 Ebenezer Road	Baltimore	Drinking Water Fountain - Bubblers Style	Classroom	Bubbler/Tech Room 5 (Bubbler Only)	Bubbler/Tech Room 5 (Bubbler Only)	CO	19.20
Perry Hall High	4601 Ebenezer Road	Baltimore	Faucet, Cold	Classroom	Tap/Room 103/Station 5/Handsink	Tap/Room 103/Station 5/Handsink	CO	10.80

Appendix E: Table 7. Lead Samples Above 5 ppb and Below Action Level - Public Schools - Period Ending July 1, 2019

‡As reported by school

SCHOOL NAME	SCHOOL ADDRESS	CITY	FIXTURE TYPE‡	FIXTURE AREA TYPE‡	FIXTURE LOCATION DESCRIPTION‡	DESCRIPTION‡	USE‡	LEAD SAMPLE RESULT (ppb)
Perry Hall High	4601 Ebenezer Road	Baltimore	Faucet, Cold	Workroom	Tap/Room 222/Handsink (Teacher Workroom)	Tap/Room 222/Handsink (Teacher Workroom)	CO	8.97
Perry Hall High	4601 Ebenezer Road	Baltimore	Kitchen Kettle, Cold	Kitchen	Tap/Kitchen/Kettle/Right	Tap/Kitchen/Kettle/Right	CO	10.70
Perry Hall Middle	300 Ebenezer Road	Baltimore	Faucet, Cold	Nurse's Office	Tap/Health Suite/Exam Room/Handsink	Tap/Health Suite/Exam Room/Han	CO	5.99
Pine Grove Elementary	2701 Summit Avenue	Baltimore	Drinking Water Fountain - Bubblers Style	Classroom	Bubbler/Room 12	DF	CO	7.18
Pine Grove Elementary	2701 Summit Avenue	Baltimore	Drinking Water Fountain - Bubblers Style	Classroom	Bubbler/Room 13	DF	CO	10.80
Pine Grove Elementary	2701 Summit Avenue	Baltimore	Drinking Water Fountain - Bubblers Style	Classroom	Bubbler/Room 16	DF	CO	14.60
Pine Grove Elementary	2701 Summit Avenue	Baltimore	Drinking Water Fountain - Bubblers Style	Classroom	Bubbler/Room 18	DF	CO	14.10
Pine Grove Elementary	2701 Summit Avenue	Baltimore	Drinking Water Fountain - Bubblers Style	Classroom	Bubbler/Room 3	DF	CO	16.90
Pine Grove Elementary	2701 Summit Avenue	Baltimore	Drinking Water Fountain - Bubblers Style	Classroom	Bubbler/Room 4	DF	CO	8.83
Pine Grove Elementary	2701 Summit Avenue	Baltimore	Drinking Water Fountain - Bubblers Style	Classroom	Bubbler/Room 5	DF	CO	19.60
Pine Grove Elementary	2701 Summit Avenue	Baltimore	Drinking Water Fountain - Bubblers Style	Classroom	Bubbler/Room 7	DF	CO	7.94
Pine Grove Elementary	2701 Summit Avenue	Baltimore	Drinking Water Fountain - Bubblers Style	Classroom	Bubbler/Room 8	DF	CO	12.80

Appendix E: Table 7. Lead Samples Above 5 ppb and Below Action Level - Public Schools - Period Ending July 1, 2019

‡As reported by school

SCHOOL NAME	SCHOOL ADDRESS	CITY	FIXTURE TYPE‡	FIXTURE AREA TYPE‡	FIXTURE LOCATION DESCRIPTION‡	DESCRIPTION‡	USE‡	LEAD SAMPLE RESULT (ppb)
Pine Grove Elementary	2701 Summit Avenue	Baltimore	Drinking Water Fountain - Bubblers Style	Classroom	Bubbler/Room 9	DF	CO	6.67
Pine Grove Elementary	2701 Summit Avenue	Baltimore	Drinking Water Fountain - Bubblers Style	Classroom	Bubbler/Room B/LEFT	DF	CO	8.23
Pine Grove Elementary	2701 Summit Avenue	Baltimore	Drinking Water Fountain - Bubblers Style	Classroom	Bubbler/Room C	DF	CO	5.74
Pine Grove Elementary	2701 Summit Avenue	Baltimore	Drinking Water Fountain - Bubblers Style	Classroom	Bubbler/Room K-1	DF	CO	7.17
Pine Grove Elementary	2701 Summit Avenue	Baltimore	Drinking Water Fountain - Bubblers Style	Hallway	Fountain/Hallway/Near Room 10	DF	CO	7.31
Pine Grove Elementary	2701 Summit Avenue	Baltimore	Drinking Water Fountain - Bubblers Style	Hallway	Fountain/Hallway/Outside Room 13	DF	CO	7.41
Pine Grove Elementary	2701 Summit Avenue	Baltimore	Drinking Water Fountain - Bubblers Style	Hallway	Fountain/Hallway/Outside Room 2	DF	CO	7.47
Pine Grove Elementary	2701 Summit Avenue	Baltimore	Faucet, Cold	Classroom	Tap/Handsink/Room 5	CR	NC	6.35
Pine Grove Elementary	2701 Summit Avenue	Baltimore	Faucet, Cold	Classroom	Tap/Handsink/Room 14	CR	NC	10.30
Pine Grove Elementary	2701 Summit Avenue	Baltimore	Faucet, Cold	Classroom	Tap/Handsink/Room 17	CR	NC	5.86
Pine Grove Elementary	2701 Summit Avenue	Baltimore	Faucet, Cold	Classroom	Tap/Handsink/Room 2	CR	NC	7.60
Pine Grove Elementary	2701 Summit Avenue	Baltimore	Faucet, Cold	Classroom	Tap/Handsink/Room A	CR	NC	8.42
Pine Grove Elementary	2701 Summit Avenue	Baltimore	Faucet, Cold	Classroom	Tap/Handsink/Room B/LEFT	CR	NC	5.55
Pine Grove Elementary	2701 Summit Avenue	Baltimore	Faucet, Cold	Workroom	Tap/Office Workroom	TL	NC	7.74

Appendix E: Table 7. Lead Samples Above 5 ppb and Below Action Level - Public Schools - Period Ending July 1, 2019

‡As reported by school

SCHOOL NAME	SCHOOL ADDRESS	CITY	FIXTURE TYPE‡	FIXTURE AREA TYPE‡	FIXTURE LOCATION DESCRIPTION‡	DESCRIPTION‡	USE‡	LEAD SAMPLE RESULT (ppb)
Pine Grove Middle	9200 Old Harford Road	Baltimore	Drinking Water Fountain - Bubbler Style	Hallway	Fountain/Hallway by Room 61	Fountain/Hallway by Room 61	CO	7.22
Pine Grove Middle	9200 Old Harford Road	Baltimore	Drinking Water Fountain - Bubbler Style	Locker Room	Fountain/Boys Locker Room	Fountain/Boys Locker Room	CO	8.42
Pine Grove Middle	9200 Old Harford Road	Baltimore	Drinking Water Fountain - Bubbler Style	Locker Room	Fountain/Girls Locker Room	Fountain/Girls Locker Room	CO	19.30
Pine Grove Middle	9200 Old Harford Road	Baltimore	Faucet, Cold	Nurse's Office	Tap/Health Suite/Handsink	Tap/Health Suite/Handsink	CO	6.11
Pine Grove Middle	9200 Old Harford Road	Baltimore	Faucet, Cold	Workroom	Tap/Office/Workroom/Handsink	Tap/Office/Workroom/Handsink	CO	6.35
Pinewood Elementary	200 Rickswood Road	Timonium	Drinking Water Fountain - Bubbler Style	Classroom	Bubbler/Music Room	Bubbler/Music Room	CO	17.20
Pinewood Elementary	200 Rickswood Road	Timonium	Drinking Water Fountain - Bubbler Style	Classroom	Bubbler/Room 13	Bubbler/Room 13	CO	11.00
Pinewood Elementary	200 Rickswood Road	Timonium	Drinking Water Fountain - Bubbler Style	Classroom	Bubbler/Room 14	Bubbler/Room 14	CO	5.75
Pinewood Elementary	200 Rickswood Road	Timonium	Drinking Water Fountain - Bubbler Style	Classroom	Bubbler/Room 17	Bubbler/Room 17	CO	13.90
Pinewood Elementary	200 Rickswood Road	Timonium	Drinking Water Fountain - Bubbler Style	Classroom	Bubbler/Room 18	Bubbler/Room 18	CO	10.90
Pinewood Elementary	200 Rickswood Road	Timonium	Drinking Water Fountain - Bubbler Style	Classroom	Bubbler/Room 2	Bubbler/Room 2	CO	10.90
Pinewood Elementary	200 Rickswood Road	Timonium	Drinking Water Fountain - Bubbler Style	Classroom	Bubbler/Room 20	Bubbler/Room 20	CO	12.70

Appendix E: Table 7. Lead Samples Above 5 ppb and Below Action Level - Public Schools - Period Ending July 1, 2019

‡As reported by school

SCHOOL NAME	SCHOOL ADDRESS	CITY	FIXTURE TYPE‡	FIXTURE AREA TYPE‡	FIXTURE LOCATION DESCRIPTION‡	DESCRIPTION‡	USE‡	LEAD SAMPLE RESULT (ppb)
Pinewood Elementary	200 Rickswood Road	Timonium	Drinking Water Fountain - Bubblers Style	Classroom	Bubbler/Room 21	Bubbler/Room 21	CO	7.93
Pinewood Elementary	200 Rickswood Road	Timonium	Drinking Water Fountain - Bubblers Style	Classroom	Bubbler/Room 4	Bubbler/Room 4	CO	19.80
Pinewood Elementary	200 Rickswood Road	Timonium	Drinking Water Fountain - Bubblers Style	Classroom	Bubbler/Room K1	Bubbler/Room K1	CO	15.10
Pinewood Elementary	200 Rickswood Road	Timonium	Drinking Water Fountain - Bubblers Style	Classroom	Bubbler/Room K2	Bubbler/Room K2	CO	11.40
Pinewood Elementary	200 Rickswood Road	Timonium	Drinking Water Fountain - Bubblers Style	Hallway	Fountain/Hallway by Room 4	Fountain/Hallway by Room 4	CO	18.00
Pinewood Elementary	200 Rickswood Road	Timonium	Faucet, Cold	Classroom	Tap/Room 1/Handsink (Art Room)	Tap/Room 1/Handsink (Art Room)	NC	9.79
Pinewood Elementary	200 Rickswood Road	Timonium	Faucet, Cold	Classroom	Tap/Room 15/Handsink	Tap/Room 15/Handsink	NC	5.86
Pinewood Elementary	200 Rickswood Road	Timonium	Faucet, Cold	Classroom	Tap/Room 17/Handsink	Tap/Room 17/Handsink	NC	11.10
Pinewood Elementary	200 Rickswood Road	Timonium	Faucet, Cold	Classroom	Tap/Room 2/Handsink	Tap/Room 2/Handsink	NC	12.00
Pinewood Elementary	200 Rickswood Road	Timonium	Faucet, Cold	Classroom	Tap/Room 20/Handsink	Tap/Room 20/Handsink	NC	6.98
Pinewood Elementary	200 Rickswood Road	Timonium	Faucet, Cold	Classroom	Tap/Room 4/Handsink	Tap/Room 4/Handsink	NC	9.83
Pinewood Elementary	200 Rickswood Road	Timonium	Faucet, Cold	Classroom	Tap/Room K2/Handsink	Tap/Room K2/Handsink	NC	11.50
Pinewood Elementary	200 Rickswood Road	Timonium	Faucet, Cold	Lounge	Tap/Music Room/Handsink	Tap/Music Room/Handsink	NC	6.49
Pinewood Elementary	200 Rickswood Road	Timonium	Faucet, Cold	Other	Tap/Recreation Room/Kitchenette/Handsink	Tap/Recreation Room/Kitchenette/Handsink	NC	6.73

Appendix E: Table 7. Lead Samples Above 5 ppb and Below Action Level - Public Schools - Period Ending July 1, 2019

‡As reported by school

SCHOOL NAME	SCHOOL ADDRESS	CITY	FIXTURE TYPE‡	FIXTURE AREA TYPE‡	FIXTURE LOCATION DESCRIPTION‡	DESCRIPTION‡	USE‡	LEAD SAMPLE RESULT (ppb)
Pot Spring Elementary	2410 Springlake Drive	Timonium	Drinking Water Fountain - Bubbler Style	Classroom	Bubbler/Room 16	Bubbler/Room 16	CO	13.00
Pot Spring Elementary	2410 Springlake Drive	Timonium	Drinking Water Fountain - Bubbler Style	Classroom	Bubbler/Room 19	Bubbler/Room 19	CO	9.66
Pot Spring Elementary	2410 Springlake Drive	Timonium	Drinking Water Fountain - Bubbler Style	Classroom	Bubbler/Room 20	Bubbler/Room 20	CO	6.36
Pot Spring Elementary	2410 Springlake Drive	Timonium	Drinking Water Fountain - Bubbler Style	Classroom	Bubbler/Room 21	Bubbler/Room 21	CO	15.90
Pot Spring Elementary	2410 Springlake Drive	Timonium	Drinking Water Fountain - Bubbler Style	Classroom	Bubbler/Room 25	Bubbler/room 25	CO	18.60
Pot Spring Elementary	2410 Springlake Drive	Timonium	Drinking Water Fountain - Bubbler Style	Classroom	Bubbler/Room 26	Bubbler/Room 26	CO	13.50
Pot Spring Elementary	2410 Springlake Drive	Timonium	Drinking Water Fountain - Bubbler Style	Classroom	Bubbler/Room 4	Bubbler/Room 4	CO	11.00
Pot Spring Elementary	2410 Springlake Drive	Timonium	Drinking Water Fountain - Bubbler Style	Classroom	Bubbler/Room K1	Bubbler/Room K1	CO	15.40
Pot Spring Elementary	2410 Springlake Drive	Timonium	Drinking Water Fountain - Bubbler Style	Classroom	Bubbler/Room K2	Bubbler/Room K2	CO	8.59
Pot Spring Elementary	2410 Springlake Drive	Timonium	Faucet, Cold	Classroom	Tap/Room 10/Handsink	Tap/Room 10/Handsink	NC	10.50
Pot Spring Elementary	2410 Springlake Drive	Timonium	Faucet, Cold	Classroom	Tap/Room 12/Handsink	Tap/Room 12/Handsink	NC	11.00
Pot Spring Elementary	2410 Springlake Drive	Timonium	Faucet, Cold	Classroom	Tap/Room 14/Handsink	Tap/Room 14/Handsink	NC	9.87
Pot Spring Elementary	2410 Springlake Drive	Timonium	Faucet, Cold	Classroom	Tap/Room 17/Handsink	Tap/Room 17/Handsink	NC	13.20

Appendix E: Table 7. Lead Samples Above 5 ppb and Below Action Level - Public Schools - Period Ending July 1, 2019

‡As reported by school

SCHOOL NAME	SCHOOL ADDRESS	CITY	FIXTURE TYPE‡	FIXTURE AREA TYPE‡	FIXTURE LOCATION DESCRIPTION‡	DESCRIPTION‡	USE‡	LEAD SAMPLE RESULT (ppb)
Pot Spring Elementary	2410 Springlake Drive	Timonium	Faucet, Cold	Classroom	Tap/Room 18/Handsink	Tap/Room 18/Handsink	NC	7.74
Pot Spring Elementary	2410 Springlake Drive	Timonium	Faucet, Cold	Classroom	Tap/Room 2/Handsink	Tap/Room 2/Handsink	NC	10.00
Pot Spring Elementary	2410 Springlake Drive	Timonium	Faucet, Cold	Classroom	Tap/Room 20/Handsink	Tap/Room 20/Handsink	NC	6.33
Pot Spring Elementary	2410 Springlake Drive	Timonium	Faucet, Cold	Classroom	Tap/Room 21/Handsink	Tap/Room 21/Handsink	NC	6.01
Pot Spring Elementary	2410 Springlake Drive	Timonium	Faucet, Cold	Classroom	Tap/Room 22/Handsink	Tap/Room 22/Handsink	NC	7.74
Pot Spring Elementary	2410 Springlake Drive	Timonium	Faucet, Cold	Classroom	Tap/Room 23/Handsink	Tap/Room 23/Handsink	NC	16.80
Pot Spring Elementary	2410 Springlake Drive	Timonium	Faucet, Cold	Classroom	Tap/Room 24/Handsink	Tap/Room 24/Handsink	NC	17.90
Pot Spring Elementary	2410 Springlake Drive	Timonium	Faucet, Cold	Classroom	Tap/Room 26/Handsink	Tap/Room 26/Handsink	NC	6.98
Pot Spring Elementary	2410 Springlake Drive	Timonium	Faucet, Cold	Classroom	Tap/Room 3/Handsink	Tap/Room 3/Handsink	NC	9.12
Pot Spring Elementary	2410 Springlake Drive	Timonium	Faucet, Cold	Classroom	Tap/Room 6/Handsink	Tap/Room 6/Handsink	NC	13.60
Pot Spring Elementary	2410 Springlake Drive	Timonium	Faucet, Cold	Classroom	Tap/Room 7/Handsink	Tap/Room 7/Handsink	NC	13.50
Pot Spring Elementary	2410 Springlake Drive	Timonium	Faucet, Cold	Classroom	Tap/Room 8/Handsink	Tap/Room 8/Handsink	NC	11.40
Pot Spring Elementary	2410 Springlake Drive	Timonium	Faucet, Cold	Nurse's Office	Tap/Health Suite/Exam Room/Handsink	Tap/Health Suite/Exam Room/Handsink	CO	8.71
Pot Spring Elementary	2410 Springlake Drive	Timonium	Faucet, Cold	Workroom	Tap/Office/Workroom/Handsink	Tap/Office/Workroom/Handsink	NC	11.50
Powhatan Elementary	3300 Kelox Road	Baltimore	Drinking Water Fountain - Bubbler Style	Classroom	Bubbler/Room 4	DF	CO	16.40
Powhatan Elementary	3300 Kelox Road	Baltimore	Drinking Water Fountain - Bubbler Style	Hallway	Fountain/End of Hallway by Gym	DF	CO	5.86

Appendix E: Table 7. Lead Samples Above 5 ppb and Below Action Level - Public Schools - Period Ending July 1, 2019

‡As reported by school

SCHOOL NAME	SCHOOL ADDRESS	CITY	FIXTURE TYPE‡	FIXTURE AREA TYPE‡	FIXTURE LOCATION DESCRIPTION‡	DESCRIPTION‡	USE‡	LEAD SAMPLE RESULT (ppb)
Powhatan Elementary	3300 Kelox Road	Baltimore	Faucet, Cold	Classroom	Tap/Room 12/Handsink	CR	NC	17.40
Powhatan Elementary	3300 Kelox Road	Baltimore	Faucet, Cold	Classroom	Tap/Room 4/Handsink	CR	NC	10.80
Powhatan Elementary	3300 Kelox Road	Baltimore	Faucet, Cold	Classroom	Tap/Room 7/Handsink	CR	NC	7.74
Powhatan Elementary	3300 Kelox Road	Baltimore	Faucet, Cold	Kitchen	Tap/Kitchen/Triple Sink/Left Faucet	KS	CO	6.15
Powhatan Elementary	3300 Kelox Road	Baltimore	Faucet, Cold	Kitchen	Tap/Kitchen/Triple Sink/Right Faucet	KS	CO	11.10
Randallstown High	4000 Offutt Road	Randallstown	Drinking Water Fountain - Bubbler Style	Hallway	Fountain/Hallway by Room 215/Left	Fountain/Hallway by Room 215/Left	CO	13.80
Randallstown High	4000 Offutt Road	Randallstown	Drinking Water Fountain - Bubbler Style	Hallway	Fountain/Hallway by Room 215/Right	Fountain/Hallway by Room 215/Right	CO	14.60
Randallstown High	4000 Offutt Road	Randallstown	Drinking Water Fountain - Bubbler Style	Locker Room	Fountain/Boys Locker Room	Fountain/Boys Locker Room	CO	8.96
Randallstown High	4000 Offutt Road	Randallstown	Faucet, Cold	Classroom	Tap/Room 120/Handsink/Station 1	Tap/Room 120/Handsink/Station 1	CO	19.10
Randallstown High	4000 Offutt Road	Randallstown	Faucet, Cold	Classroom	Tap/Room 120/Handsink/Station 2	Tap/Room 120/Handsink/Station 2	CO	10.30
Randallstown High	4000 Offutt Road	Randallstown	Faucet, Cold	Classroom	Tap/Room 121/Handsink/Station 6	Tap/Room 121/Handsink/Station 6	CO	10.10
Randallstown High	4000 Offutt Road	Randallstown	Faucet, Cold	Kitchen	Tap/Kitchen/Double Sink	Tap/Kitchen/Double Sink	CO	9.94
Red House Run Elementary	1717 Weyburn Road	Baltimore	Faucet, Cold	Classroom	Tap/Room 14/Handsink	CR	NC	6.89
Red House Run Elementary	1717 Weyburn Road	Baltimore	Faucet, Cold	Classroom	Tap/Room 16/Handsink	CR	NC	5.64
Red House Run Elementary	1717 Weyburn Road	Baltimore	Faucet, Cold	Classroom	Tap/Room 20/Handsink	CR	NC	8.01
Red House Run Elementary	1717 Weyburn Road	Baltimore	Faucet, Cold	Classroom	Tap/Room 21/Handsink	CR	NC	7.19

Appendix E: Table 7. Lead Samples Above 5 ppb and Below Action Level - Public Schools - Period Ending July 1, 2019

‡As reported by school

SCHOOL NAME	SCHOOL ADDRESS	CITY	FIXTURE TYPE‡	FIXTURE AREA TYPE‡	FIXTURE LOCATION DESCRIPTION‡	DESCRIPTION‡	USE‡	LEAD SAMPLE RESULT (ppb)
Red House Run Elementary	1717 Weyburn Road	Baltimore	Faucet, Cold	Classroom	Tap/Room 3/Handsink	CR	NC	7.20
Red House Run Elementary	1717 Weyburn Road	Baltimore	Faucet, Cold	Classroom	Tap/Room 6/Handsink	CR	NC	10.40
Red House Run Elementary	1717 Weyburn Road	Baltimore	Faucet, Cold	Classroom	Tap/Room 9/Handsink	CR	NC	7.92
Reisterstown Elementary	223 Walgrove Road	Reisterstown	Drinking Water Fountain - Bubblers Style	Classroom	Bubbler/Room 14	Bubbler/Room 14	CO	11.20
Reisterstown Elementary	223 Walgrove Road	Reisterstown	Drinking Water Fountain - Bubblers Style	Classroom	Bubbler/Room 15	Bubbler/Room 15	CO	9.05
Reisterstown Elementary	223 Walgrove Road	Reisterstown	Drinking Water Fountain - Bubblers Style	Classroom	Bubbler/Room 16	Bubbler/Room 16	CO	11.60
Reisterstown Elementary	223 Walgrove Road	Reisterstown	Drinking Water Fountain - Bubblers Style	Classroom	Bubbler/Room 17	Bubbler/Room 17	CO	5.86
Reisterstown Elementary	223 Walgrove Road	Reisterstown	Drinking Water Fountain - Bubblers Style	Classroom	Bubbler/Room 20	Bubbler/Room 20	CO	5.50
Reisterstown Elementary	223 Walgrove Road	Reisterstown	Drinking Water Fountain - Bubblers Style	Classroom	Bubbler/Room 4	Bubbler/Room 4	CO	13.50
Reisterstown Elementary	223 Walgrove Road	Reisterstown	Drinking Water Fountain - Bubblers Style	Classroom	Bubbler/Room 5	Bubbler/Room 5	CO	10.80
Reisterstown Elementary	223 Walgrove Road	Reisterstown	Drinking Water Fountain - Bubblers Style	Classroom	Bubbler/Room 6	Bubbler/Room 6	CO	8.13
Reisterstown Elementary	223 Walgrove Road	Reisterstown	Drinking Water Fountain - Bubblers Style	Classroom	Bubbler/Room 8	Bubbler/Room 8	CO	7.38
Reisterstown Elementary	223 Walgrove Road	Reisterstown	Drinking Water Fountain - Bubblers Style	Classroom	Bubbler/Room 9	Bubbler/Room 9	CO	5.98

Appendix E: Table 7. Lead Samples Above 5 ppb and Below Action Level - Public Schools - Period Ending July 1, 2019

‡As reported by school

SCHOOL NAME	SCHOOL ADDRESS	CITY	FIXTURE TYPE‡	FIXTURE AREA TYPE‡	FIXTURE LOCATION DESCRIPTION‡	DESCRIPTION‡	USE‡	LEAD SAMPLE RESULT (ppb)
Reisterstown Elementary	223 Walgrove Road	Reisterstown	Drinking Water Fountain - Bubbler Style	Classroom	Bubbler/Room K1-K2	Bubbler/Room K1-K2	CO	9.07
Reisterstown Elementary	223 Walgrove Road	Reisterstown	Drinking Water Fountain - Bubbler Style	Hallway	Fountain/Hallway by Room 4A	Fountain/Hallway by Room 4A	CO	6.32
Reisterstown Elementary	223 Walgrove Road	Reisterstown	Drinking Water Fountain - Bubbler Style	Lounge	Bubbler/Speech Room	Bubbler/Speech Room	CO	10.90
Reisterstown Elementary	223 Walgrove Road	Reisterstown	Faucet, Cold	Classroom	Tap/Room 12/Handsink	Tap/Room 12/Handsink	NC	10.80
Reisterstown Elementary	223 Walgrove Road	Reisterstown	Faucet, Cold	Classroom	Tap/Room 14/Handsink	Tap/Room 14/Handsink	NC	5.95
Reisterstown Elementary	223 Walgrove Road	Reisterstown	Faucet, Cold	Classroom	Tap/Room 23/Handsink	Tap/Room 23/Handsink	NC	14.00
Reisterstown Elementary	223 Walgrove Road	Reisterstown	Faucet, Cold	Classroom	Tap/Room 24/Handsink	Tap/Room 24/Handsink	NC	7.13
Reisterstown Elementary	223 Walgrove Road	Reisterstown	Faucet, Cold	Classroom	Tap/Room 25/Handsink	Tap/Room 25/Handsink	NC	17.20
Reisterstown Elementary	223 Walgrove Road	Reisterstown	Faucet, Cold	Classroom	Tap/Room 26/Handsink	Tap/Room 26/Handsink	NC	18.30
Reisterstown Elementary	223 Walgrove Road	Reisterstown	Faucet, Cold	Classroom	Tap/Room 27/Handsink	Tap/Room 27/Handsink	NC	16.20
Reisterstown Elementary	223 Walgrove Road	Reisterstown	Faucet, Cold	Classroom	Tap/Room 4A/Handsink	Tap/Room 4A/Handsink	NC	6.91
Reisterstown Elementary	223 Walgrove Road	Reisterstown	Faucet, Cold	Classroom	Tap/Room 5/Handsink	Tap/Room 5/Handsink	NC	8.44
Reisterstown Elementary	223 Walgrove Road	Reisterstown	Faucet, Cold	Classroom	Tap/Speech Room/Handsink	Tap/Speech Room/Handsink	NC	7.45
Reisterstown Elementary	223 Walgrove Road	Reisterstown	Faucet, Cold	Workroom	Tap/Office/Workroom/Handsink	Tap/Office/Workroom/Handsink	CO	6.95
Riderwood Elementary	1711 Landrake Road	Baltimore	Drinking Water Fountain - Bubbler Style	Classroom	Bubbler/Room 11	DF	CO	8.66

Appendix E: Table 7. Lead Samples Above 5 ppb and Below Action Level - Public Schools - Period Ending July 1, 2019

‡As reported by school

SCHOOL NAME	SCHOOL ADDRESS	CITY	FIXTURE TYPE‡	FIXTURE AREA TYPE‡	FIXTURE LOCATION DESCRIPTION‡	DESCRIPTION‡	USE‡	LEAD SAMPLE RESULT (ppb)
Riderwood Elementary	1711 Landrake Road	Baltimore	Drinking Water Fountain - Bubblers Style	Classroom	Bubbler/Room 15	DF	CO	8.92
Riderwood Elementary	1711 Landrake Road	Baltimore	Drinking Water Fountain - Bubblers Style	Classroom	Bubbler/Room 17	DF	CO	5.73
Riderwood Elementary	1711 Landrake Road	Baltimore	Drinking Water Fountain - Bubblers Style	Classroom	Bubbler/Room 19	DF	CO	12.70
Riderwood Elementary	1711 Landrake Road	Baltimore	Drinking Water Fountain - Bubblers Style	Classroom	Bubbler/Room 20	DF	CO	15.00
Riderwood Elementary	1711 Landrake Road	Baltimore	Drinking Water Fountain - Bubblers Style	Classroom	Bubbler/Room 21	DF	CO	10.90
Riderwood Elementary	1711 Landrake Road	Baltimore	Drinking Water Fountain - Bubblers Style	Classroom	Bubbler/Room 3	DF	CO	6.75
Riderwood Elementary	1711 Landrake Road	Baltimore	Drinking Water Fountain - Bubblers Style	Classroom	Bubbler/Room 5	DF	CO	6.05
Riderwood Elementary	1711 Landrake Road	Baltimore	Drinking Water Fountain - Bubblers Style	Hallway	Fountain/Hallway by Room 6/Left	DF	CO	6.71
Riderwood Elementary	1711 Landrake Road	Baltimore	Faucet, Cold	Classroom	Tap/Room 11/Handsink	CR	NC	5.87
Riderwood Elementary	1711 Landrake Road	Baltimore	Faucet, Cold	Classroom	Tap/Room 18/Handsink	CR	NC	6.66
Riderwood Elementary	1711 Landrake Road	Baltimore	Faucet, Cold	Classroom	Tap/Room 19/Handsink	CR	NC	6.71
Riderwood Elementary	1711 Landrake Road	Baltimore	Faucet, Cold	Classroom	Tap/Room 2/Handsink	CR	NC	9.84
Riderwood Elementary	1711 Landrake Road	Baltimore	Faucet, Cold	Classroom	Tap/Room 20/Handsink	CR	NC	5.96
Riderwood Elementary	1711 Landrake Road	Baltimore	Faucet, Cold	Classroom	Tap/Room 29/Handsink	CR	NC	7.14

Appendix E: Table 7. Lead Samples Above 5 ppb and Below Action Level - Public Schools - Period Ending July 1, 2019

‡As reported by school

SCHOOL NAME	SCHOOL ADDRESS	CITY	FIXTURE TYPE‡	FIXTURE AREA TYPE‡	FIXTURE LOCATION DESCRIPTION‡	DESCRIPTION‡	USE‡	LEAD SAMPLE RESULT (ppb)
Riderwood Elementary	1711 Landrake Road	Baltimore	Faucet, Cold	Classroom	Tap/Room 8/Handsink	CR	NC	5.64
Riderwood Elementary	1711 Landrake Road	Baltimore	Faucet, Cold	Kitchen	Tap/Kitchen/Triple Sink/Left	KS	NC	16.90
Riderwood Elementary	1711 Landrake Road	Baltimore	Faucet, Cold	Workroom	Tap/Office/Workroom/Handsink	TL	NC	11.40
Ridge Ruxton School	6916 North Charles Street	Towson	Faucet, Cold	Classroom	Tap/Room 101/handsink	Tap/Room 101/Handsink	NC	12.40
Ridge Ruxton School	6916 North Charles Street	Towson	Faucet, Cold	Classroom	Tap/Room 102/Handsink	Tap/Room 102/Handsink	NC	6.11
Ridge Ruxton School	6916 North Charles Street	Towson	Faucet, Cold	Classroom	Tap/Room 107/Handsink	Tap/Room 107/Handsink	NC	8.97
Ridge Ruxton School	6916 North Charles Street	Towson	Faucet, Cold	Classroom	Tap/Room 108/Handsink	Tap/Room 108/Handsink	NC	11.80
Ridge Ruxton School	6916 North Charles Street	Towson	Faucet, Cold	Classroom	Tap/Room 109/Handsink	Tap/Room 109/Handsink	NC	15.40
Ridge Ruxton School	6916 North Charles Street	Towson	Faucet, Cold	Classroom	Tap/Room 110/Handsink	Tap/Room 110/Handsink	NC	15.70
Ridge Ruxton School	6916 North Charles Street	Towson	Faucet, Cold	Classroom	Tap/Room 112/Handsink	Tap/Room 112/Handsink	NC	8.64
Ridge Ruxton School	6916 North Charles Street	Towson	Faucet, Cold	Workroom	Tap/Library/workroom handsink	Tap/Library/workroom handsink	CO	7.04
Ridge Ruxton School	6916 North Charles Street	Towson	Faucet, Cold	Workroom	Tap/Office/Workroom/Handsink	Tap/Office/Workroom/Handsink	CO	6.07
Ridgely Middle	121 Ridgely Road	Lutherville	Drinking Water Fountain - Bubblers Style	Classroom	Bubbler/Room 123	DF	CO	11.50
Ridgely Middle	121 Ridgely Road	Lutherville	Faucet, Cold	Home Economics	Tap/Room 122/Handsink/Station 1	HE	NC	13.30
Ridgely Middle	121 Ridgely Road	Lutherville	Faucet, Cold	Kitchen	Tap/Kitchen/Double Sink	KS	CO	18.50
Riverview Elementary	3298 Kessler Road	Baltimore	Drinking Water Fountain - Bubblers Style	Classroom	Bubbler/Room 21	Bubbler/Room 21	CO	7.36

Appendix E: Table 7. Lead Samples Above 5 ppb and Below Action Level - Public Schools - Period Ending July 1, 2019

‡As reported by school

SCHOOL NAME	SCHOOL ADDRESS	CITY	FIXTURE TYPE‡	FIXTURE AREA TYPE‡	FIXTURE LOCATION DESCRIPTION‡	DESCRIPTION‡	USE‡	LEAD SAMPLE RESULT (ppb)
Riverview Elementary	3298 Kessler Road	Baltimore	Drinking Water Fountain - Bubblers Style	Hallway	Fountain/Hallway by Room S9/Left	Fountain/Hallway by Room S9/Left	CO	8.11
Riverview Elementary	3298 Kessler Road	Baltimore	Faucet, Cold	Workroom	Tap/Office/Workroom/Handsink	Tap/Office/Workroom/Handsink	NC	6.05
Rodgers Forge Elementary	250 Dumbarton Road	Baltimore	Drinking Water Fountain - Bubblers Style	Classroom	Bubbler/Reading Room	DF	CO	10.20
Rodgers Forge Elementary	250 Dumbarton Road	Baltimore	Drinking Water Fountain - Bubblers Style	Classroom	Bubbler/Room 1	DF	CO	7.42
Rodgers Forge Elementary	250 Dumbarton Road	Baltimore	Drinking Water Fountain - Bubblers Style	Classroom	Bubbler/Room 103	DF	CO	8.48
Rodgers Forge Elementary	250 Dumbarton Road	Baltimore	Drinking Water Fountain - Bubblers Style	Classroom	Bubbler/Room 106	DF	CO	12.20
Rodgers Forge Elementary	250 Dumbarton Road	Baltimore	Drinking Water Fountain - Bubblers Style	Classroom	Bubbler/Room 107	DF	CO	6.88
Rodgers Forge Elementary	250 Dumbarton Road	Baltimore	Drinking Water Fountain - Bubblers Style	Classroom	Bubbler/Room 116	DF	CO	5.55
Rodgers Forge Elementary	250 Dumbarton Road	Baltimore	Drinking Water Fountain - Bubblers Style	Classroom	Bubbler/Room 118	DF	CO	15.30
Rodgers Forge Elementary	250 Dumbarton Road	Baltimore	Drinking Water Fountain - Bubblers Style	Hallway	Fountain/Hallway by Room 110	DF	CO	9.20
Rodgers Forge Elementary	250 Dumbarton Road	Baltimore	Drinking Water Fountain - Bubblers Style	Hallway	Fountain/Hallway by Room 3	DF	CO	11.40
Rodgers Forge Elementary	250 Dumbarton Road	Baltimore	Drinking Water Fountain - Bubblers Style	Other	Fountain/Recreation Room	DF	CO	6.77

Appendix E: Table 7. Lead Samples Above 5 ppb and Below Action Level - Public Schools - Period Ending July 1, 2019

‡As reported by school

SCHOOL NAME	SCHOOL ADDRESS	CITY	FIXTURE TYPE‡	FIXTURE AREA TYPE‡	FIXTURE LOCATION DESCRIPTION‡	DESCRIPTION‡	USE‡	LEAD SAMPLE RESULT (ppb)
Rodgers Forge Elementary	250 Dumbarton Road	Baltimore	Drinking Water Fountain - Bubblers Style	Workroom	Bubbler/Office/Workroom	DF	CO	8.18
Rodgers Forge Elementary	250 Dumbarton Road	Baltimore	Faucet, Cold	Classroom	Tap/Counselor Room/Handsink	CR	NC	19.10
Rodgers Forge Elementary	250 Dumbarton Road	Baltimore	Faucet, Cold	Classroom	Tap/Room 102/Handsink	CR	NC	7.35
Rodgers Forge Elementary	250 Dumbarton Road	Baltimore	Faucet, Cold	Classroom	Tap/Room 105/Handsink	CR	NC	5.60
Rodgers Forge Elementary	250 Dumbarton Road	Baltimore	Faucet, Cold	Classroom	Tap/Room 106/Handsink	CR	NC	8.71
Sandalwood Elementary	900 South Marlyn Avenue	Baltimore	Drinking Water Fountain - Bubblers Style	Classroom	Bubbler/Room 1	Bubbler/Room 1	CO	12.80
Sandalwood Elementary	900 South Marlyn Avenue	Baltimore	Drinking Water Fountain - Bubblers Style	Classroom	Bubbler/Room 10	Bubbler/Room 10	CO	5.75
Sandalwood Elementary	900 South Marlyn Avenue	Baltimore	Drinking Water Fountain - Bubblers Style	Classroom	Bubbler/Room 2	Bubbler/Room 2	CO	6.75
Sandalwood Elementary	900 South Marlyn Avenue	Baltimore	Drinking Water Fountain - Bubblers Style	Classroom	Bubbler/Room 3	Bubbler/Room 3	CO	6.86
Sandalwood Elementary	900 South Marlyn Avenue	Baltimore	Drinking Water Fountain - Bubblers Style	Classroom	Bubbler/Room 5	Bubbler/Room 5	CO	8.32
Sandalwood Elementary	900 South Marlyn Avenue	Baltimore	Drinking Water Fountain - Bubblers Style	Classroom	Bubbler/Room 7	Bubbler/Room 7	CO	8.91
Sandalwood Elementary	900 South Marlyn Avenue	Baltimore	Drinking Water Fountain - Bubblers Style	Classroom	Bubbler/Room K-2	Bubbler/Room K-2	CO	8.14
Sandalwood Elementary	900 South Marlyn Avenue	Baltimore	Drinking Water Fountain - Bubblers Style	Hallway	Fountain/Hallway/Near Room 13	Fountain/Hallway/Near Room 13	CO	11.00

Appendix E: Table 7. Lead Samples Above 5 ppb and Below Action Level - Public Schools - Period Ending July 1, 2019

‡As reported by school

SCHOOL NAME	SCHOOL ADDRESS	CITY	FIXTURE TYPE‡	FIXTURE AREA TYPE‡	FIXTURE LOCATION DESCRIPTION‡	DESCRIPTION‡	USE‡	LEAD SAMPLE RESULT (ppb)
Sandalwood Elementary	900 South Marlyn Avenue	Baltimore	Faucet, Cold	Classroom	Tap/Handsink/Room 11	Tap/Handsink/Room 11	NC	7.73
Sandalwood Elementary	900 South Marlyn Avenue	Baltimore	Faucet, Cold	Classroom	Tap/Handsink/Room 19	Tap/Handsink/Room 19	NC	5.98
Sandalwood Elementary	900 South Marlyn Avenue	Baltimore	Faucet, Cold	Classroom	Tap/Handsink/Room 27	Tap/Handsink/Room 27	NC	13.00
Sandalwood Elementary	900 South Marlyn Avenue	Baltimore	Faucet, Cold	Classroom	Tap/Handsink/Room 30	Tap/Handsink/Room 30	NC	11.30
Sandalwood Elementary	900 South Marlyn Avenue	Baltimore	Faucet, Cold	Classroom	Tap/Handsink/Room 32	Tap/Handsink/Room 32	NC	6.41
Sandalwood Elementary	900 South Marlyn Avenue	Baltimore	Faucet, Cold	Nurse's Office	Tap/Handsink/Health Suite/Exam Room	Tap/Handsink/Health Suite/Exam Room	CO	6.42
Sandalwood Elementary	900 South Marlyn Avenue	Baltimore	Faucet, Cold	Workroom	Tap/Handsink/Office Workroom	Tap/Handsink/Office Workroom	NC	14.80
Sandy Plains Elementary	8330 Kavanagh Road	Baltimore	Faucet, Cold	Classroom	Tap/Room 111/Handsink	CR	NC	8.55
Sandy Plains Elementary	8330 Kavanagh Road	Baltimore	Faucet, Cold	Classroom	Tap/Room 206/Handsink	CR	NC	17.40
Sandy Plains Elementary	8330 Kavanagh Road	Baltimore	Faucet, Cold	Nurse's Office	Tap/Health Suite/Exam Room/Handsink	NO	CO	6.97
Sandy Plains Elementary	8330 Kavanagh Road	Baltimore	Faucet, Cold	Workroom	Tap/Office/Workroom/Handsink	TL	NC	5.63
Scotts Branch Elementary	8220 Tawnmoore Road	Baltimore	Drinking Water Fountain - Bubbler Style	Classroom	Bubbler/Room 11	Bubbler/Room 11	CO	5.76
Scotts Branch Elementary	8220 Tawnmoore Road	Baltimore	Drinking Water Fountain - Bubbler Style	Classroom	Bubbler/Room 12	Bubbler/Room 12	CO	7.14
Scotts Branch Elementary	8220 Tawnmoore Road	Baltimore	Drinking Water Fountain - Bubbler Style	Classroom	Bubbler/Room 15	Bubbler/Room 15	CO	14.10
Scotts Branch Elementary	8220 Tawnmoore Road	Baltimore	Drinking Water Fountain - Bubbler Style	Classroom	Bubbler/Room 2	Bubbler/Room 2	CO	14.30

Appendix E: Table 7. Lead Samples Above 5 ppb and Below Action Level - Public Schools - Period Ending July 1, 2019

‡As reported by school

SCHOOL NAME	SCHOOL ADDRESS	CITY	FIXTURE TYPE‡	FIXTURE AREA TYPE‡	FIXTURE LOCATION DESCRIPTION‡	DESCRIPTION‡	USE‡	LEAD SAMPLE RESULT (ppb)
Scotts Branch Elementary	8220 Tawnmoore Road	Baltimore	Drinking Water Fountain - Bubbler Style	Classroom	Bubbler/Room 4	Bubbler/Room 4	CO	8.93
Scotts Branch Elementary	8220 Tawnmoore Road	Baltimore	Drinking Water Fountain - Bubbler Style	Classroom	Bubbler/Room 8	Bubbler/Room 8	CO	6.06
Scotts Branch Elementary	8220 Tawnmoore Road	Baltimore	Drinking Water Fountain - Bubbler Style	Classroom	Bubbler/Room K1	Bubbler/Room K1	CO	19.10
Scotts Branch Elementary	8220 Tawnmoore Road	Baltimore	Faucet, Cold	Classroom	Tap/Room 14/Handsink	Tap/Room 14/Handsink	CO	6.96
Scotts Branch Elementary	8220 Tawnmoore Road	Baltimore	Faucet, Cold	Classroom	Tap/Room 15/Handsink	Tap/Room 15/Handsink	CO	14.30
Scotts Branch Elementary	8220 Tawnmoore Road	Baltimore	Faucet, Cold	Classroom	Tap/Room 16/Handsink	Tap/Room 16/Handsink	CO	6.42
Scotts Branch Elementary	8220 Tawnmoore Road	Baltimore	Faucet, Cold	Classroom	Tap/Room 18/Handsink	Tap/Room 18/Handsink	CO	8.91
Scotts Branch Elementary	8220 Tawnmoore Road	Baltimore	Faucet, Cold	Classroom	Tap/Room 19/Handsink	Tap/Room 19/Handsink	CO	6.39
Scotts Branch Elementary	8220 Tawnmoore Road	Baltimore	Faucet, Cold	Classroom	Tap/Room 26/Handsink	Tap/Room 26/Handsink	CO	11.20
Scotts Branch Elementary	8220 Tawnmoore Road	Baltimore	Faucet, Cold	Classroom	Tap/Room 4/Handsink	Tap/Room 4/Handsink	CO	5.56
Scotts Branch Elementary	8220 Tawnmoore Road	Baltimore	Faucet, Cold	Classroom	Tap/Room 5/Handsink	Tap/Room 5/Handsink	CO	10.10
Scotts Branch Elementary	8220 Tawnmoore Road	Baltimore	Faucet, Cold	Classroom	Tap/Room 7/Handsink	Tap/Room 7/Handsink	CO	6.99
Scotts Branch Elementary	8220 Tawnmoore Road	Baltimore	Faucet, Cold	Classroom	Tap/RoomK1/Handsink	Tap/RoomK1/Handsink	CO	7.38
Seneca Elementary	545 Carrollwood Road	Baltimore	Drinking Water Fountain - Bubbler Style	Classroom	Bubbler/Room 19	Bubbler/Room 19	CO	8.36
Seneca Elementary	545 Carrollwood Road	Baltimore	Drinking Water Fountain - Bubbler Style	Classroom	Bubbler/Room 8	Bubbler/Room 8	CO	17.80

Appendix E: Table 7. Lead Samples Above 5 ppb and Below Action Level - Public Schools - Period Ending July 1, 2019

‡As reported by school

SCHOOL NAME	SCHOOL ADDRESS	CITY	FIXTURE TYPE‡	FIXTURE AREA TYPE‡	FIXTURE LOCATION DESCRIPTION‡	DESCRIPTION‡	USE‡	LEAD SAMPLE RESULT (ppb)
Seneca Elementary	545 Carrollwood Road	Baltimore	Drinking Water Fountain - Bubblers Style	Hallway	Fountain - hall opp cafe	Fountain - hall opp cafe	CO	13.50
Seneca Elementary	545 Carrollwood Road	Baltimore	Faucet, Cold	Classroom	Tap/Room 1/Handsink	Tap/Room 1/Handsink	CO	6.68
Seneca Elementary	545 Carrollwood Road	Baltimore	Faucet, Cold	Classroom	Tap/Room 13/Handsink	Tap/Room 13/Handsink	CO	5.99
Seneca Elementary	545 Carrollwood Road	Baltimore	Faucet, Cold	Classroom	Tap/Room 16/Handsink	Tap/Room 16/Handsink	CO	6.01
Seneca Elementary	545 Carrollwood Road	Baltimore	Faucet, Cold	Classroom	Tap/Room 17/Handsink	Tap/Room 17/Handsink	CO	9.07
Seneca Elementary	545 Carrollwood Road	Baltimore	Faucet, Cold	Classroom	Tap/Room 19/Handsink	Tap/Room 19/Handsink	CO	13.90
Seneca Elementary	545 Carrollwood Road	Baltimore	Faucet, Cold	Classroom	Tap/Room 3/Handsink	Tap/Room 3/Handsink	CO	10.90
Seneca Elementary	545 Carrollwood Road	Baltimore	Faucet, Cold	Classroom	Tap/Room 4/Handsink	Tap/Room 4/Handsink	CO	14.00
Seneca Elementary	545 Carrollwood Road	Baltimore	Faucet, Cold	Classroom	Tap/Room 5/Handsink	Tap/Room 5/Handsink	CO	6.09
Seneca Elementary	545 Carrollwood Road	Baltimore	Faucet, Cold	Classroom	Tap/Room 6/Handsink	Tap/Room 6/Handsink	CO	9.67
Seneca Elementary	545 Carrollwood Road	Baltimore	Faucet, Cold	Classroom	Tap/Room 7/Handsink	Tap/Room 7/Handsink	CO	10.90
Seneca Elementary	545 Carrollwood Road	Baltimore	Faucet, Cold	Classroom	Tap/Room2/Handsink	Tap/Room2/Handsink	CO	17.40
Seneca Elementary	545 Carrollwood Road	Baltimore	Faucet, Cold	Lounge	Tap/Room 11/Handsink	Tap/Room 11/Handsink	CO	5.80
Seven Oaks Elementary	9220 Seven Courts Road	Baltimore	Drinking Water Fountain - Bubblers Style	Classroom	Bubbler/Room 10	Bubbler/Room 10	CO	6.53
Seven Oaks Elementary	9220 Seven Courts Road	Baltimore	Drinking Water Fountain - Bubblers Style	Classroom	Bubbler/Room 11	Bubbler/Room 11	CO	9.22

Appendix E: Table 7. Lead Samples Above 5 ppb and Below Action Level - Public Schools - Period Ending July 1, 2019

‡As reported by school

SCHOOL NAME	SCHOOL ADDRESS	CITY	FIXTURE TYPE‡	FIXTURE AREA TYPE‡	FIXTURE LOCATION DESCRIPTION‡	DESCRIPTION‡	USE‡	LEAD SAMPLE RESULT (ppb)
Seven Oaks Elementary	9220 Seven Courts Road	Baltimore	Drinking Water Fountain - Bubblers Style	Classroom	Bubbler/Room 12	Bubbler/Room 12	CO	9.20
Seven Oaks Elementary	9220 Seven Courts Road	Baltimore	Drinking Water Fountain - Bubblers Style	Classroom	Bubbler/Room 2	Bubbler/Room 2	CO	11.00
Seven Oaks Elementary	9220 Seven Courts Road	Baltimore	Drinking Water Fountain - Bubblers Style	Hallway	Fountain/Hallway by Room S-2	Fountain/Hallway by Room S-2	CO	6.10
Seven Oaks Elementary	9220 Seven Courts Road	Baltimore	Faucet, Cold	Classroom	Tap/Room 10/Handsink	Tap/Room 10/Handsink	NC	6.27
Seven Oaks Elementary	9220 Seven Courts Road	Baltimore	Faucet, Cold	Classroom	Tap/Room 13/Triple Compartment Sink/Left Faucet	Tap/Room 13/Triple Compartment Sink/Left Faucet	NC	6.06
Seven Oaks Elementary	9220 Seven Courts Road	Baltimore	Faucet, Cold	Classroom	Tap/Room 45/Handsink/Right (Science Room)	Tap/Room 45/Handsink/Right (Science Room)	NC	6.27
Shady Spring Elementary	8868 Goldenwood Road	Baltimore	Drinking Water Fountain - Bubblers Style	Classroom	Bubbler/Room 1	Bubbler/Room 1	CO	11.40
Shady Spring Elementary	8868 Goldenwood Road	Baltimore	Drinking Water Fountain - Bubblers Style	Classroom	Bubbler/Room 6	Bubbler/Room 6	CO	6.18
Shady Spring Elementary	8868 Goldenwood Road	Baltimore	Drinking Water Fountain - Bubblers Style	Classroom	Bubbler/Room 7	Bubbler/Room 7	CO	9.79
Shady Spring Elementary	8868 Goldenwood Road	Baltimore	Drinking Water Fountain - Bubblers Style	Classroom	Bubbler/Room K1	Bubbler/Room K1	CO	7.72
Shady Spring Elementary	8868 Goldenwood Road	Baltimore	Drinking Water Fountain - Bubblers Style	Hallway	Fountain/Hallway by Room 1	Fountain/Hallway by Room 1	CO	18.20
Shady Spring Elementary	8868 Goldenwood Road	Baltimore	Drinking Water Fountain - Bubblers Style	Other	Fountain/Recreation Room	Fountain/Recreation Room	CO	7.45

Appendix E: Table 7. Lead Samples Above 5 ppb and Below Action Level - Public Schools - Period Ending July 1, 2019

‡As reported by school

SCHOOL NAME	SCHOOL ADDRESS	CITY	FIXTURE TYPE‡	FIXTURE AREA TYPE‡	FIXTURE LOCATION DESCRIPTION‡	DESCRIPTION‡	USE‡	LEAD SAMPLE RESULT (ppb)
Shady Spring Elementary	8868 Goldenwood Road	Baltimore	Faucet, Cold	Classroom	Tap/Room 1/Handsink	Tap/Room 1/Handsink	NC	8.02
Shady Spring Elementary	8868 Goldenwood Road	Baltimore	Faucet, Cold	Classroom	Tap/Room 12/Handsink	Tap/Room 12/Handsink	NC	5.97
Shady Spring Elementary	8868 Goldenwood Road	Baltimore	Faucet, Cold	Classroom	Tap/Room 13/Handsink	Tap/Room 13/Handsink	NC	6.46
Shady Spring Elementary	8868 Goldenwood Road	Baltimore	Faucet, Cold	Classroom	Tap/Room 6/Handsink	Tap/Room 6/Handsink	NC	7.99
Shady Spring Elementary	8868 Goldenwood Road	Baltimore	Faucet, Cold	Classroom	Tap/Room 7/Handsink	Tap/Room 7/Handsink	NC	18.00
Shady Spring Elementary	8868 Goldenwood Road	Baltimore	Faucet, Cold	Nurse's Office	Tap/Health Suite/Exam Room/Handsink	Tap/Health Suite/Exam Room/Handsink	CO	8.29
Shady Spring Elementary	8868 Goldenwood Road	Baltimore	Faucet, Cold	Workroom	Tap/Office/Workroom/Handsink	Tap/Office/Workroom/Handsink	NC	7.26
Southwest Academy	6200 Johnnycake Road	Baltimore	Drinking Water Fountain - Bubbler Style	Hallway	Fountain/Hallway by Room 11	Fountain/Hallway by Room 11	CO	10.40
Southwest Academy	6200 Johnnycake Road	Baltimore	Drinking Water Fountain - Bubbler Style	Locker Room	Fountain/Girls Locker Room	Fountain/Girls Locker Room	CO	13.70
Stemmers Run Middle	201 Stemmers Run Road	Baltimore	Drinking Water Fountain - Bubbler Style	Classroom	Bubbler/Room 116 (Bubbler Only)	Bubbler/Room 116 (Bubbler Only)	CO	9.25
Stemmers Run Middle	201 Stemmers Run Road	Baltimore	Drinking Water Fountain - Bubbler Style	Hallway	Fountain/Hallway Across from Guidance/Left	Fountain/Hallway Across from Guidance/Left	CO	9.64
Stemmers Run Middle	201 Stemmers Run Road	Baltimore	Drinking Water Fountain - Bubbler Style	Hallway	Fountain/Hallway by Room 214	Fountain/Hallway by Room 214	CO	6.98
Stemmers Run Middle	201 Stemmers Run Road	Baltimore	Drinking Water Fountain - Bubbler Style	Hallway	Fountain/Lobby by Health Suite	Fountain/Lobby by Health Suite	CO	8.72
Stemmers Run Middle	201 Stemmers Run Road	Baltimore	Faucet, Cold	Classroom	Tap/Room 114/Handsink	Tap/Room 114/Handsink	CO	16.50

Appendix E: Table 7. Lead Samples Above 5 ppb and Below Action Level - Public Schools - Period Ending July 1, 2019

‡As reported by school

SCHOOL NAME	SCHOOL ADDRESS	CITY	FIXTURE TYPE‡	FIXTURE AREA TYPE‡	FIXTURE LOCATION DESCRIPTION‡	DESCRIPTION‡	USE‡	LEAD SAMPLE RESULT (ppb)
Stemmers Run Middle	201 Stemmers Run Road	Baltimore	Kitchen Kettle, Cold	Kitchen	Tap/Kitchen/Kettle/Right	Tap/Kitchen/Kettle/Right	CO	6.97
Sudbrook Magnet Middle	4300 Bedford Road	Baltimore	Faucet, Cold	Nurse's Office	Tap/Health Suite/Exam Room/Handsink	Tap/Health Suite/Exam Room/Han	CO	10.00
Summit Park Elementary	6920 Diana Road	Baltimore	Drinking Water Fountain - Bubbler Style	Classroom	Bubbler/Room 2	Bubbler/Room 2	CO	9.16
Summit Park Elementary	6920 Diana Road	Baltimore	Drinking Water Fountain - Bubbler Style	Classroom	Bubbler/Room 21	Bubbler/Room 21	CO	8.79
Summit Park Elementary	6920 Diana Road	Baltimore	Drinking Water Fountain - Bubbler Style	Classroom	Bubbler/Room 3	Bubbler/Room 3	CO	13.70
Summit Park Elementary	6920 Diana Road	Baltimore	Drinking Water Fountain - Bubbler Style	Classroom	Bubbler/Room 6	Bubbler/Room 6	CO	7.32
Summit Park Elementary	6920 Diana Road	Baltimore	Faucet, Cold	Classroom	Tap/Room 16/Handsink	Tap/Room 16/Handsink	CO	12.20
Summit Park Elementary	6920 Diana Road	Baltimore	Faucet, Cold	Classroom	Tap/Room 17/Handsink	Tap/Room 17/Handsink	CO	8.50
Summit Park Elementary	6920 Diana Road	Baltimore	Faucet, Cold	Classroom	Tap/Room 18/Handsink	Tap/Room 18/Handsink	CO	19.60
Summit Park Elementary	6920 Diana Road	Baltimore	Faucet, Cold	Classroom	Tap/Room 21/Handsink	Tap/Room 21/Handsink	CO	6.97
Summit Park Elementary	6920 Diana Road	Baltimore	Faucet, Cold	Classroom	Tap/Room 22/Handsink	Tap/Room 22/Handsink	CO	9.07
Summit Park Elementary	6920 Diana Road	Baltimore	Faucet, Cold	Classroom	Tap/Room 5/Handsink	Tap/Room 5/Handsink	CO	16.00
Summit Park Elementary	6920 Diana Road	Baltimore	Faucet, Cold	Nurse's Office	Tap/Health Suite/Exam Room/Handsink	Tap/Health Suite/Exam Room/Handsink	CO	5.53
Sussex Elementary	515 Woodward Drive	Baltimore	Drinking Water Fountain - Bubbler Style	Classroom	Bubbler/Room 14	DF	CO	13.40
Sussex Elementary	515 Woodward Drive	Baltimore	Faucet, Cold	Classroom	Tap/Room 18/Handsink	CR	NC	7.07

Appendix E: Table 7. Lead Samples Above 5 ppb and Below Action Level - Public Schools - Period Ending July 1, 2019

‡As reported by school

SCHOOL NAME	SCHOOL ADDRESS	CITY	FIXTURE TYPE‡	FIXTURE AREA TYPE‡	FIXTURE LOCATION DESCRIPTION‡	DESCRIPTION‡	USE‡	LEAD SAMPLE RESULT (ppb)
Sussex Elementary	515 Woodward Drive	Baltimore	Faucet, Cold	Kitchen	Tap/Kitchen/Triple Sink/Right Faucet	KS	CO	9.68
Sussex Elementary	515 Woodward Drive	Baltimore	Faucet, Cold	Lounge	Tap/Faculty Room/Handsink	CR	NC	10.60
Timber Grove Elementary	701 Academy Avenue	Owings Mills	Drinking Water Fountain - Bubblers Style	Classroom	Bubbler Room 102	DF	CO	16.20
Timber Grove Elementary	701 Academy Avenue	Owings Mills	Drinking Water Fountain - Bubblers Style	Classroom	Bubbler/Room 101	DF	CO	15.40
Timber Grove Elementary	701 Academy Avenue	Owings Mills	Drinking Water Fountain - Bubblers Style	Classroom	Bubbler/Room 108	DF	CO	7.96
Timber Grove Elementary	701 Academy Avenue	Owings Mills	Drinking Water Fountain - Bubblers Style	Classroom	Bubbler/Room 217	DF	CO	6.59
Timber Grove Elementary	701 Academy Avenue	Owings Mills	Faucet, Cold	Classroom	Tap/Room 101/handsink	CR	NC	18.60
Timber Grove Elementary	701 Academy Avenue	Owings Mills	Faucet, Cold	Classroom	Tap/Room 103/Handsink	CR	NC	10.80
Timber Grove Elementary	701 Academy Avenue	Owings Mills	Faucet, Cold	Classroom	Tap/Room 107/Handsink	CR	NC	8.34
Timber Grove Elementary	701 Academy Avenue	Owings Mills	Faucet, Cold	Classroom	Tap/Room 108/Handsink	CR	NC	8.88
Timber Grove Elementary	701 Academy Avenue	Owings Mills	Faucet, Cold	Classroom	Tap/Room 109/Handsink	CR	NC	8.48
Timber Grove Elementary	701 Academy Avenue	Owings Mills	Faucet, Cold	Classroom	Tap/Room 208/Handsink	CR	NC	13.10
Timber Grove Elementary	701 Academy Avenue	Owings Mills	Faucet, Cold	Classroom	Tap/Room 211/Handsink	CR	NC	13.70
Timber Grove Elementary	701 Academy Avenue	Owings Mills	Faucet, Cold	Classroom	Tap/Room 216/Handsink	CR	NC	6.10
Timonium Elementary	2001 Eastridge Road	Timonium	Faucet, Cold	Classroom	Tap/Room 29/Handsink (Art Room)	CR	NC	7.10

Appendix E: Table 7. Lead Samples Above 5 ppb and Below Action Level - Public Schools - Period Ending July 1, 2019

‡As reported by school

SCHOOL NAME	SCHOOL ADDRESS	CITY	FIXTURE TYPE‡	FIXTURE AREA TYPE‡	FIXTURE LOCATION DESCRIPTION‡	DESCRIPTION‡	USE‡	LEAD SAMPLE RESULT (ppb)
Timonium Elementary	2001 Eastridge Road	Timonium	Faucet, Cold	Classroom	Tap/Room 8/Handsink	CR	NC	5.76
Timonium Elementary	2001 Eastridge Road	Timonium	Faucet, Cold	Workroom	Tap/Library/Workroom/Handsink	TL	NC	7.88
Villa Cresta Elementary	2600 Rader Avenue	Baltimore	Drinking Water Fountain - Bubblers Style	Classroom	Bubbler/ Room 25	(Code on Floor Plan: 046)	CO	7.04
Villa Cresta Elementary	2600 Rader Avenue	Baltimore	Drinking Water Fountain - Bubblers Style	Classroom	Bubbler/Room 1	(Code on Floor Plan: 004)	CO	5.82
Villa Cresta Elementary	2600 Rader Avenue	Baltimore	Drinking Water Fountain - Bubblers Style	Classroom	Bubbler/Room 12	(Code on Floor Plan: 025)	CO	12.50
Villa Cresta Elementary	2600 Rader Avenue	Baltimore	Drinking Water Fountain - Bubblers Style	Classroom	Bubbler/Room 14	(Code on Floor Plan: 028)	CO	7.27
Villa Cresta Elementary	2600 Rader Avenue	Baltimore	Drinking Water Fountain - Bubblers Style	Classroom	Bubbler/Room 18	(Code on Floor Plan: 034)	CO	10.70
Villa Cresta Elementary	2600 Rader Avenue	Baltimore	Drinking Water Fountain - Bubblers Style	Classroom	Bubbler/Room 20	(Code on Floor Plan: 040)	CO	11.60
Villa Cresta Elementary	2600 Rader Avenue	Baltimore	Drinking Water Fountain - Bubblers Style	Classroom	Bubbler/Room 22	(Code on Floor Plan: 042)	CO	6.19
Villa Cresta Elementary	2600 Rader Avenue	Baltimore	Drinking Water Fountain - Bubblers Style	Classroom	Bubbler/Room 23	(Code on Floor Plan: 044)	CO	9.37
Villa Cresta Elementary	2600 Rader Avenue	Baltimore	Drinking Water Fountain - Bubblers Style	Classroom	Bubbler/Room 32	(Code on Floor Plan: 061)	CO	6.54
Villa Cresta Elementary	2600 Rader Avenue	Baltimore	Faucet, Cold	Classroom	Tap/Room 15/Handsink	(Code on Floor Plan: 030)	NC	6.08
Villa Cresta Elementary	2600 Rader Avenue	Baltimore	Faucet, Cold	Classroom	Tap/Room 16/Handsink	(Code on Floor Plan: 031)	NC	5.99

Appendix E: Table 7. Lead Samples Above 5 ppb and Below Action Level - Public Schools - Period Ending July 1, 2019

‡As reported by school

SCHOOL NAME	SCHOOL ADDRESS	CITY	FIXTURE TYPE‡	FIXTURE AREA TYPE‡	FIXTURE LOCATION DESCRIPTION‡	DESCRIPTION‡	USE‡	LEAD SAMPLE RESULT (ppb)
Villa Cresta Elementary	2600 Rader Avenue	Baltimore	Faucet, Cold	Classroom	Tap/Room 2/Handsink	(Code on Floor Plan: 007)	NC	11.80
Villa Cresta Elementary	2600 Rader Avenue	Baltimore	Faucet, Cold	Workroom	Tap/Office/Workroom/Handsink	(Code on Floor Plan: 002)	NC	7.50
Warren Elementary	900 Bosley Road	Cockeysville	Drinking Water Fountain - Bubblers Style	Classroom	Bubbler/Room 11	Bubbler/Room 11	CO	8.48
Warren Elementary	900 Bosley Road	Cockeysville	Drinking Water Fountain - Bubblers Style	Workroom	Bubbler/Office/Workroom	Bubbler/Office/Workroom	CO	18.70
Warren Elementary	900 Bosley Road	Cockeysville	Faucet, Cold	Classroom	Tap/Room 1/Handsink	Tap/Room 1/Handsink	NC	9.28
Warren Elementary	900 Bosley Road	Cockeysville	Faucet, Cold	Classroom	Tap/Room 11/Handsink	Tap/Room 11/Handsink	NC	7.63
Warren Elementary	900 Bosley Road	Cockeysville	Faucet, Cold	Classroom	Tap/Room 12/Handsink	Tap/Room 12/Handsink	NC	8.32
Warren Elementary	900 Bosley Road	Cockeysville	Faucet, Cold	Classroom	Tap/Room 13/Handsink	Tap/Room 13/Handsink	NC	7.88
Warren Elementary	900 Bosley Road	Cockeysville	Faucet, Cold	Classroom	Tap/Room 14/Handsink	Tap/Room 14/Handsink	NC	9.94
Warren Elementary	900 Bosley Road	Cockeysville	Faucet, Cold	Classroom	Tap/Room 17/Handsink	Tap/Room 17/Handsink	NC	5.77
Warren Elementary	900 Bosley Road	Cockeysville	Faucet, Cold	Classroom	Tap/Room 18/Handsink	Tap/Room 18/Handsink	NC	7.69
Warren Elementary	900 Bosley Road	Cockeysville	Faucet, Cold	Classroom	Tap/Room 2/Handsink	Tap/Room 2/Handsink	NC	9.04
Warren Elementary	900 Bosley Road	Cockeysville	Faucet, Cold	Classroom	Tap/Room 4/Handsink	Tap/Room 4/Handsink	NC	8.74
Warren Elementary	900 Bosley Road	Cockeysville	Faucet, Cold	Classroom	Tap/Room 5/Handsink	Tap/Room 5/Handsink	NC	6.32
Warren Elementary	900 Bosley Road	Cockeysville	Faucet, Cold	Classroom	Tap/Room 7/Handsink	Tap/Room 7/Handsink	NC	13.10
Warren Elementary	900 Bosley Road	Cockeysville	Faucet, Cold	Classroom	Tap/Room 8/Handsink	Tap/Room 8/Handsink	NC	13.10
Warren Elementary	900 Bosley Road	Cockeysville	Faucet, Cold	Classroom	Tap/Room K2/Handsink	Tap/Room K2/Handsink	NC	6.79
Wellwood International Elementary	2901 Smith Avenue	Baltimore	Drinking Water Fountain - Bubblers Style	Classroom	Bubbler/Room 1	Bubbler/Room 1	CO	5.60
Wellwood International Elementary	2901 Smith Avenue	Baltimore	Drinking Water Fountain - Bubblers Style	Classroom	Bubbler/Room 12	Bubbler/Room 12	CO	8.43
Wellwood International Elementary	2901 Smith Avenue	Baltimore	Drinking Water Fountain - Bubblers Style	Classroom	Bubbler/Room 15	Bubbler/Room 15	CO	6.84

Appendix E: Table 7. Lead Samples Above 5 ppb and Below Action Level - Public Schools - Period Ending July 1, 2019

‡As reported by school

SCHOOL NAME	SCHOOL ADDRESS	CITY	FIXTURE TYPE‡	FIXTURE AREA TYPE‡	FIXTURE LOCATION DESCRIPTION‡	DESCRIPTION‡	USE‡	LEAD SAMPLE RESULT (ppb)
Wellwood International Elementary	2901 Smith Avenue	Baltimore	Drinking Water Fountain - Bubblers Style	Classroom	Bubbler/Room 17	Bubbler/Room 17	CO	8.84
Wellwood International Elementary	2901 Smith Avenue	Baltimore	Drinking Water Fountain - Bubblers Style	Classroom	Bubbler/Room 23	Bubbler/Room 23	CO	12.50
Wellwood International Elementary	2901 Smith Avenue	Baltimore	Drinking Water Fountain - Bubblers Style	Classroom	Bubbler/Room 24	Bubbler/Room 24	CO	7.80
Wellwood International Elementary	2901 Smith Avenue	Baltimore	Faucet, Cold	Classroom	Tap/Room 10/Handsink	Tap/Room 10/Handsink	NC	5.90
Wellwood International Elementary	2901 Smith Avenue	Baltimore	Faucet, Cold	Classroom	Tap/Room 12/Handsink	Tap/Room 12/Handsink	NC	7.90
Wellwood International Elementary	2901 Smith Avenue	Baltimore	Faucet, Cold	Classroom	Tap/Room 14/Handsink	Tap/Room 14/Handsink	NC	9.86
Wellwood International Elementary	2901 Smith Avenue	Baltimore	Faucet, Cold	Classroom	Tap/Room 15/Handsink	Tap/Room 15/Handsink	NC	12.20
Wellwood International Elementary	2901 Smith Avenue	Baltimore	Faucet, Cold	Classroom	Tap/Room 18/Handsink	Tap/Room 18/Handsink	NC	6.54
Wellwood International Elementary	2901 Smith Avenue	Baltimore	Faucet, Cold	Classroom	Tap/Room 20/Handsink	Tap/Room 20/Handsink	NC	14.10
Wellwood International Elementary	2901 Smith Avenue	Baltimore	Faucet, Cold	Classroom	Tap/Room 22/Handsink	Tap/Room 22/Handsink	NC	7.64
Wellwood International Elementary	2901 Smith Avenue	Baltimore	Faucet, Cold	Classroom	Tap/Room 23/Handsink	Tap/Room 23/Handsink	NC	5.54
Wellwood International Elementary	2901 Smith Avenue	Baltimore	Faucet, Cold	Classroom	Tap/Room 24/Handsink	Tap/Room 24/Handsink	NC	9.77

Appendix E: Table 7. Lead Samples Above 5 ppb and Below Action Level - Public Schools - Period Ending July 1, 2019

‡As reported by school

SCHOOL NAME	SCHOOL ADDRESS	CITY	FIXTURE TYPE‡	FIXTURE AREA TYPE‡	FIXTURE LOCATION DESCRIPTION‡	DESCRIPTION‡	USE‡	LEAD SAMPLE RESULT (ppb)
Wellwood International Elementary	2901 Smith Avenue	Baltimore	Faucet, Cold	Classroom	Tap/Room 4/Handsink	Tap/Room 4/Handsink	NC	6.70
Wellwood International Elementary	2901 Smith Avenue	Baltimore	Faucet, Cold	Classroom	Tap/Room 9/Handsink	Tap/Room 9/Handsink	NC	9.02
Wellwood International Elementary	2901 Smith Avenue	Baltimore	Faucet, Cold	Kitchen	Tap/Kitchen/Triple Sink/Left Faucet	Tap/Kitchen/Triple Sink/Left Faucet	CO	8.61
Wellwood International Elementary	2901 Smith Avenue	Baltimore	Faucet, Cold	Lounge	Tap/Office/Guidance/Hand sink	Tap/Office/Guidance/Handsink	NC	10.20
Wellwood International Elementary	2901 Smith Avenue	Baltimore	Faucet, Cold	Nurse's Office	Tap/Health Suite/Exam Room/Handsink	Tap/Health Suite/Exam Room/Handsink	CO	6.91
West Towson Elementary	6914 North Charles Street	Towson	Faucet, Cold	Classroom	Tap/Room 220C (Speech) Handsink	Tap/Room 220C (Speech) Handsink	NC	5.74
West Towson Elementary	6914 North Charles Street	Towson	Faucet, Cold	Kitchen	Tap/Kitchen/Triple Compartment Sink/Left Faucet	Tap/kitchen/Triple Compartment Sink/Left Faucet	CO	13.00
Westchester Elementary	2300 Old Frederick Road	Baltimore	Faucet, Cold	Classroom	Tap/Room 101/handsink	Tap/Room 101/Handsink	CO	11.20
Westchester Elementary	2300 Old Frederick Road	Baltimore	Faucet, Cold	Classroom	Tap/Room 114/Handsink	Tap/Room 114/Handsink	CO	5.92
Westchester Elementary	2300 Old Frederick Road	Baltimore	Faucet, Cold	Classroom	Tap/Room 118/Handsink	Tap/Room 118/Handsink	CO	9.16
Westchester Elementary	2300 Old Frederick Road	Baltimore	Faucet, Cold	Classroom	Tap/Room 202/Handsink	Tap/Room 202/Handsink	CO	10.70
Westchester Elementary	2300 Old Frederick Road	Baltimore	Faucet, Cold	Classroom	Tap/Room 211/Handsink	Tap/Room 211/Handsink	CO	6.47
Westchester Elementary	2300 Old Frederick Road	Baltimore	Faucet, Cold	Classroom	Tap/Room 212/Handsink	Tap/Room 212/Handsink	CO	9.96
Westchester Elementary	2300 Old Frederick Road	Baltimore	Faucet, Cold	Classroom	Tap/Room 214/Handisink	Tap/Room 214/Handisink	CO	17.40

Appendix E: Table 7. Lead Samples Above 5 ppb and Below Action Level - Public Schools - Period Ending July 1, 2019

‡As reported by school

SCHOOL NAME	SCHOOL ADDRESS	CITY	FIXTURE TYPE‡	FIXTURE AREA TYPE‡	FIXTURE LOCATION DESCRIPTION‡	DESCRIPTION‡	USE‡	LEAD SAMPLE RESULT (ppb)
Westchester Elementary	2300 Old Frederick Road	Baltimore	Faucet, Cold	Classroom	Tap/Room 215/Handsink	Tap/Room 215/Handsink	CO	11.50
Western School of Technology/Science	100 Kenwood Avenue	Baltimore	Drinking Water Fountain - Bubblers Style	Classroom	Bubbler/Room 225 (Bubbler Only)	Bubbler/Room 225 (Bubbler Only)	CO	5.61
Western School of Technology/Science	100 Kenwood Avenue	Baltimore	Drinking Water Fountain - Bubblers Style	Classroom	Fountain/Room 238	Fountain/Room 238	CO	13.50
Western School of Technology/Science	100 Kenwood Avenue	Baltimore	Drinking Water Fountain - Bubblers Style	Hallway	Fountain/Hallway by Guidance Office	Fountain/Hallway by Guidance Office	CO	12.70
Western School of Technology/Science	100 Kenwood Avenue	Baltimore	Drinking Water Fountain - Bubblers Style	Hallway	Fountain/Hallway by Room 111	Fountain/Hallway by Room 111	CO	10.40
Western School of Technology/Science	100 Kenwood Avenue	Baltimore	Drinking Water Fountain - Bubblers Style	Hallway	Fountain/Hallway by Room 226	Fountain/Hallway by Room 226	CO	14.90
Western School of Technology/Science	100 Kenwood Avenue	Baltimore	Drinking Water Fountain - Bubblers Style	Office	Fountain/Department Chair Office	Fountain/Department Chair Office	CO	6.19
White Oak Special Education	8401 Leefield Road	Baltimore	Faucet, Cold	Classroom	Tap/Room 100/Handsink	CR	NC	9.82
White Oak Special Education	8401 Leefield Road	Baltimore	Faucet, Cold	Classroom	Tap/Room 106/Handsink	CR	NC	13.00
White Oak Special Education	8401 Leefield Road	Baltimore	Faucet, Cold	Classroom	Tap/Room 110/Handsink	CR	NC	5.75
White Oak Special Education	8401 Leefield Road	Baltimore	Faucet, Cold	Classroom	Tap/Room 212/Handsink	CR	NC	5.50
White Oak Special Education	8401 Leefield Road	Baltimore	Faucet, Cold	Classroom	Tap/Room 117/Handsink	CR	NC	13.90
White Oak Special Education	8401 Leefield Road	Baltimore	Faucet, Cold	Classroom	Tap/Speech Room 4/Handsink	OT	NC	8.29
White Oak Special Education	8401 Leefield Road	Baltimore	Faucet, Cold	Lounge	Tap/Teacher Planning Room 3/Handsink	TL	NC	13.60

Appendix E: Table 7. Lead Samples Above 5 ppb and Below Action Level - Public Schools - Period Ending July 1, 2019

‡As reported by school

SCHOOL NAME	SCHOOL ADDRESS	CITY	FIXTURE TYPE‡	FIXTURE AREA TYPE‡	FIXTURE LOCATION DESCRIPTION‡	DESCRIPTION‡	USE‡	LEAD SAMPLE RESULT (ppb)
White Oak Special Education	8401 Leefield Road	Baltimore	Faucet, Cold	Lounge	Tap/Teacher Planning Room 5/Handsink	TL	NC	5.88
White Oak Special Education	8401 Leefield Road	Baltimore	Faucet, Cold	Office	Tap/Guidance Room/1st Floor/Handsink	OT	NC	15.70
White Oak Special Education	8401 Leefield Road	Baltimore	Faucet, Cold	Workroom	Tap/Office/Workroom/Handsink	TL	NC	13.00
Winand Elementary	8301 Scotts Level Road	Baltimore	Drinking Water Fountain - Bubbler Style	Classroom	Bubbler/Room 2	DF	CO	17.80
Winand Elementary	8301 Scotts Level Road	Baltimore	Drinking Water Fountain - Bubbler Style	Classroom	Bubbler/Room 20	DF	CO	17.00
Winand Elementary	8301 Scotts Level Road	Baltimore	Drinking Water Fountain - Bubbler Style	Classroom	Bubbler/Room 8	DF	CO	6.62
Winand Elementary	8301 Scotts Level Road	Baltimore	Faucet, Cold	Classroom	Tap/Room 10/Handsink	CR	NC	13.50
Winand Elementary	8301 Scotts Level Road	Baltimore	Faucet, Cold	Classroom	Tap/Room 12/Handsink	CR	NC	16.80
Winand Elementary	8301 Scotts Level Road	Baltimore	Faucet, Cold	Classroom	Tap/Room 13/Handsink	CR	NC	19.00
Winand Elementary	8301 Scotts Level Road	Baltimore	Faucet, Cold	Classroom	Tap/Room 15/Handsink	CR	NC	10.30
Winand Elementary	8301 Scotts Level Road	Baltimore	Faucet, Cold	Classroom	Tap/Room 16/Handsink	CR	NC	15.30
Winand Elementary	8301 Scotts Level Road	Baltimore	Faucet, Cold	Classroom	Tap/Room 17/Handsink	CR	NC	12.60
Winand Elementary	8301 Scotts Level Road	Baltimore	Faucet, Cold	Classroom	Tap/Room 18/Handsink	CR	NC	10.20
Winand Elementary	8301 Scotts Level Road	Baltimore	Faucet, Cold	Classroom	Tap/Room 2/Handsink	CR	NC	14.50
Winand Elementary	8301 Scotts Level Road	Baltimore	Faucet, Cold	Classroom	Tap/Room 20/Handsink	CR	NC	9.84
Winand Elementary	8301 Scotts Level Road	Baltimore	Faucet, Cold	Classroom	Tap/Room 3/Handsink	CR	NC	14.20

Appendix E: Table 7. Lead Samples Above 5 ppb and Below Action Level - Public Schools - Period Ending July 1, 2019

‡As reported by school

SCHOOL NAME	SCHOOL ADDRESS	CITY	FIXTURE TYPE‡	FIXTURE AREA TYPE‡	FIXTURE LOCATION DESCRIPTION‡	DESCRIPTION‡	USE‡	LEAD SAMPLE RESULT (ppb)
Winand Elementary	8301 Scotts Level Road	Baltimore	Faucet, Cold	Classroom	Tap/Room 4/Handsink	CR	NC	20.30
Winand Elementary	8301 Scotts Level Road	Baltimore	Faucet, Cold	Classroom	Tap/Room 5/Handsink	CR	NC	18.20
Winand Elementary	8301 Scotts Level Road	Baltimore	Faucet, Cold	Classroom	Tap/Room 6/Handsink	CR	NC	6.06
Winand Elementary	8301 Scotts Level Road	Baltimore	Faucet, Cold	Classroom	Tap/Room 7/Handsink	CR	NC	17.90
Winand Elementary	8301 Scotts Level Road	Baltimore	Faucet, Cold	Classroom	Tap/Room 9/Handsink	CR	NC	19.80
Winand Elementary	8301 Scotts Level Road	Baltimore	Faucet, Cold	Classroom	Tap/Room/19/Handsink	CR	NC	10.20
Winand Elementary	8301 Scotts Level Road	Baltimore	Faucet, Cold	Lounge	Tap/Room 24 (faculty Room)/Handsink	TL	NC	5.94
Winand Elementary	8301 Scotts Level Road	Baltimore	Faucet, Cold	Nurse's Office	Tap/Health Suite/Exam Room/Handsink	NO	CO	13.20
Winand Elementary	8301 Scotts Level Road	Baltimore	Faucet, Cold	Workroom	Tap/Office/Workroom/Handsink	TL	NC	14.30
Windsor Mill Middle	8300 Windsor Mill Road	Baltimore	Faucet, Cold	Classroom	Tap/Room 111/Station 1/Handsink	Tap/Room 111/Station 1/Handsink	CO	8.50
Windsor Mill Middle	8300 Windsor Mill Road	Baltimore	Faucet, Cold	Classroom	Tap/Room 111/Station 5/Handsink	Tap/Room 111/Station 5/Handsink	CO	8.74
Winfield Elementary	8300 Carlson Lane	Baltimore	Drinking Water Fountain - Bubbler Style	Hallway	Fountain/Hallway by Room 10	DF	CO	11.60
Winfield Elementary	8300 Carlson Lane	Baltimore	Faucet, Cold	Classroom	Tap/Room 10/Handsink	CR	NC	11.40
Winfield Elementary	8300 Carlson Lane	Baltimore	Faucet, Cold	Classroom	Tap/Room 12/Handsink	CR	NC	13.50
Winfield Elementary	8300 Carlson Lane	Baltimore	Faucet, Cold	Classroom	Tap/Room 14/Handsink	CR	NC	6.21
Winfield Elementary	8300 Carlson Lane	Baltimore	Faucet, Cold	Classroom	Tap/Room 15/Handsink	CR	NC	5.50
Winfield Elementary	8300 Carlson Lane	Baltimore	Faucet, Cold	Classroom	Tap/Room 2/Handsink	CR	NC	13.00
Winfield Elementary	8300 Carlson Lane	Baltimore	Faucet, Cold	Classroom	Tap/Room 21/Handsink	CR	NC	17.00
Winfield Elementary	8300 Carlson Lane	Baltimore	Faucet, Cold	Classroom	Tap/Room 24-25/Handsink	CR	NC	15.90
Winfield Elementary	8300 Carlson Lane	Baltimore	Faucet, Cold	Classroom	Tap/Room 26/Handsink	CR	NC	6.51

Appendix E: Table 7. Lead Samples Above 5 ppb and Below Action Level - Public Schools - Period Ending July 1, 2019

‡As reported by school

SCHOOL NAME	SCHOOL ADDRESS	CITY	FIXTURE TYPE‡	FIXTURE AREA TYPE‡	FIXTURE LOCATION DESCRIPTION‡	DESCRIPTION‡	USE‡	LEAD SAMPLE RESULT (ppb)
Winfield Elementary	8300 Carlson Lane	Baltimore	Faucet, Cold	Classroom	Tap/Room 4/Handsink	CR	NC	6.41
Winfield Elementary	8300 Carlson Lane	Baltimore	Faucet, Cold	Classroom	Tap/Room 5/Handsink	CR	NC	7.51
Winfield Elementary	8300 Carlson Lane	Baltimore	Faucet, Cold	Nurse's Office	Tap/Health Suite/Exam Room/Handsink	NO	CO	11.90
Woodbridge Elementary	1410 Pleasant Valley Drive	Baltimore	Drinking Water Fountain - Bubblers Style	Classroom	Bubbler/Between Rooms 15 & 16	DF	CO	7.81
Woodbridge Elementary	1410 Pleasant Valley Drive	Baltimore	Drinking Water Fountain - Bubblers Style	Classroom	Bubbler/Between Rooms 17 & 18	DF	CO	10.10
Woodbridge Elementary	1410 Pleasant Valley Drive	Baltimore	Drinking Water Fountain - Bubblers Style	Classroom	Bubbler/Between Rooms 20 & 21	DF	CO	6.98
Woodbridge Elementary	1410 Pleasant Valley Drive	Baltimore	Drinking Water Fountain - Bubblers Style	Classroom	Bubbler/Between Rooms 21 & 22	DF	CO	12.40
Woodbridge Elementary	1410 Pleasant Valley Drive	Baltimore	Drinking Water Fountain - Bubblers Style	Classroom	Bubbler/Between Rooms 8 & 9	DF	CO	7.82
Woodbridge Elementary	1410 Pleasant Valley Drive	Baltimore	Drinking Water Fountain - Bubblers Style	Classroom	Bubbler/Room 3	DF	CO	14.80
Woodbridge Elementary	1410 Pleasant Valley Drive	Baltimore	Drinking Water Fountain - Bubblers Style	Classroom	Bubbler/Room K2	DF	CO	7.86
Woodbridge Elementary	1410 Pleasant Valley Drive	Baltimore	Drinking Water Fountain - Bubblers Style	Hallway	Fountain/Hallway by Speech Room	DF	CO	8.42
Woodbridge Elementary	1410 Pleasant Valley Drive	Baltimore	Faucet, Cold	Classroom	Tap/Between Room 21 & 22/Handsink	CR	NC	17.20
Woodbridge Elementary	1410 Pleasant Valley Drive	Baltimore	Faucet, Cold	Classroom	Tap/Between Rooms 12 & 13/Handsink	CR	NC	12.40
Woodbridge Elementary	1410 Pleasant Valley Drive	Baltimore	Faucet, Cold	Classroom	Tap/Between Rooms 15 & 16/Handsink	CR	NC	13.60

Appendix E: Table 7. Lead Samples Above 5 ppb and Below Action Level - Public Schools - Period Ending July 1, 2019

‡As reported by school

SCHOOL NAME	SCHOOL ADDRESS	CITY	FIXTURE TYPE‡	FIXTURE AREA TYPE‡	FIXTURE LOCATION DESCRIPTION‡	DESCRIPTION‡	USE‡	LEAD SAMPLE RESULT (ppb)
Woodbridge Elementary	1410 Pleasant Valley Drive	Baltimore	Faucet, Cold	Classroom	Tap/Between Rooms 17 & 18/Handsink	CR	NC	9.29
Woodbridge Elementary	1410 Pleasant Valley Drive	Baltimore	Faucet, Cold	Classroom	Tap/Between Rooms 18 & 19/Handsink	CR	NC	7.59
Woodbridge Elementary	1410 Pleasant Valley Drive	Baltimore	Faucet, Cold	Classroom	Tap/Between Rooms 20 & 21/Handsink	CR	NC	8.17
Woodbridge Elementary	1410 Pleasant Valley Drive	Baltimore	Faucet, Cold	Classroom	Tap/Between Rooms 5 & 6/Handsink	CR	NC	10.40
Woodbridge Elementary	1410 Pleasant Valley Drive	Baltimore	Faucet, Cold	Classroom	Tap/Between Rooms 6 & 7/Handsink	CR	NC	18.00
Woodbridge Elementary	1410 Pleasant Valley Drive	Baltimore	Faucet, Cold	Classroom	Tap/Between Rooms 8 & 9/Handsink	CR	NC	12.90
Woodbridge Elementary	1410 Pleasant Valley Drive	Baltimore	Faucet, Cold	Classroom	Tap/Between Rooms 9 & 10/Handsink	CR	NC	13.90
Woodbridge Elementary	1410 Pleasant Valley Drive	Baltimore	Faucet, Cold	Classroom	Tap/Room K1/Handsink	CR	NC	10.00
Woodbridge Elementary	1410 Pleasant Valley Drive	Baltimore	Faucet, Cold	Kitchen	Tap/Kitchen/Triple Sink/Righ Faucet	KS	CO	16.30
Woodbridge Elementary	1410 Pleasant Valley Drive	Baltimore	Faucet, Cold	Nurse's Office	Tap/Health Suite/Exam Room/Handsink	NO	CO	7.99
Woodbridge Elementary	1410 Pleasant Valley Drive	Baltimore	Faucet, Cold	Workroom	Tap/Office/Workroom/Handsink	TL	NC	16.30
Woodholme Elementary	300 Mount Wilson Lane	Baltimore	Faucet, Cold	Nurse's Office	Tap/Health Suite/Office (Room 160)/Handsink	Tap/Health Suite/Office (Room 160)/Handsink	CO	11.30
Woodlawn Middle	3033 Saint Lukes Lane	Baltimore	Faucet, Cold	Workroom	Tap/Office/Workroom/Handsink	Tap/Office/Workroom/Handsink	CO	6.52
Woodmoor Elementary	3200 Elba Drive	Baltimore	Drinking Water Fountain - Bubblers Style	Classroom	Bubbler/Room 2	DF	CO	9.13
Woodmoor Elementary	3200 Elba Drive	Baltimore	Drinking Water Fountain - Bubblers Style	Classroom	Bubbler/Room 20	DF	CO	5.79
Woodmoor Elementary	3200 Elba Drive	Baltimore	Drinking Water Fountain - Bubblers Style	Classroom	Bubbler/Room 8	DF	CO	6.76

Appendix E: Table 7. Lead Samples Above 5 ppb and Below Action Level - Public Schools - Period Ending July 1, 2019

‡As reported by school

SCHOOL NAME	SCHOOL ADDRESS	CITY	FIXTURE TYPE‡	FIXTURE AREA TYPE‡	FIXTURE LOCATION DESCRIPTION‡	DESCRIPTION‡	USE‡	LEAD SAMPLE RESULT (ppb)
Woodmoor Elementary	3200 Elba Drive	Baltimore	Faucet, Cold	Classroom	Tap/Room 13/Handsink	CR	NC	7.17
Woodmoor Elementary	3200 Elba Drive	Baltimore	Faucet, Cold	Classroom	Tap/Room 15/Handsink	CR	NC	8.09
Woodmoor Elementary	3200 Elba Drive	Baltimore	Faucet, Cold	Classroom	Tap/Room 17/Handsink	CR	NC	18.40
Woodmoor Elementary	3200 Elba Drive	Baltimore	Faucet, Cold	Classroom	Tap/Room 18/Handsink	CR	NC	18.10
Woodmoor Elementary	3200 Elba Drive	Baltimore	Faucet, Cold	Classroom	Tap/Room 20/Handsink	CR	NC	6.72
Woodmoor Elementary	3200 Elba Drive	Baltimore	Faucet, Cold	Classroom	Tap/Room 21/Handsink	CR	NC	7.30
Woodmoor Elementary	3200 Elba Drive	Baltimore	Faucet, Cold	Classroom	Tap/Room 23/Handsink	CR	NC	15.70
Woodmoor Elementary	3200 Elba Drive	Baltimore	Faucet, Cold	Classroom	Tap/Room 24/Handsink	CR	NC	11.00
Woodmoor Elementary	3200 Elba Drive	Baltimore	Faucet, Cold	Classroom	Tap/Room 25/Handsink	CR	NC	19.90
Woodmoor Elementary	3200 Elba Drive	Baltimore	Faucet, Cold	Classroom	Tap/Room 26/Handsink	CR	NC	17.90
Woodmoor Elementary	3200 Elba Drive	Baltimore	Faucet, Cold	Classroom	Tap/Room 3/Handsink	CR	NC	18.20
Woodmoor Elementary	3200 Elba Drive	Baltimore	Faucet, Cold	Classroom	Tap/Room 4/Handsink	CR	NC	10.10
Woodmoor Elementary	3200 Elba Drive	Baltimore	Faucet, Cold	Classroom	Tap/Room 5/Handsink	CR	NC	11.70
Woodmoor Elementary	3200 Elba Drive	Baltimore	Faucet, Cold	Classroom	Tap/Room 7/Handsink	CR	NC	13.70
CALVERT COUNTY								
Calvert High	520 Fox Run Boulevard	Prince Frederick	Drinking Water Fountain - Bubbler Style	Hallway	by stairs 1	right fountain	CO	10.60
Calvert High	520 Fox Run Boulevard	Prince Frederick	Ice Machine	Lounge	room 223	ice machine in fridge	CO	10.10

Appendix E: Table 7. Lead Samples Above 5 ppb and Below Action Level - Public Schools - Period Ending July 1, 2019

‡As reported by school

SCHOOL NAME	SCHOOL ADDRESS	CITY	FIXTURE TYPE‡	FIXTURE AREA TYPE‡	FIXTURE LOCATION DESCRIPTION‡	DESCRIPTION‡	USE‡	LEAD SAMPLE RESULT (ppb)
Patuxent High	12485 Southern Connector Boulevard	Lusby	Faucet, Cold	Classroom	104	Faucet	CO	6.40
Patuxent High	12485 Southern Connector Boulevard	Lusby	Faucet, Cold	Classroom	106	Faucet	CO	15.30
Patuxent High	12485 Southern Connector Boulevard	Lusby	Faucet, Cold	Classroom	112	front left faucet	CO	11.70
Patuxent High	12485 Southern Connector Boulevard	Lusby	Faucet, Cold	Classroom	274	Faucet	CO	7.70
Patuxent High	12485 Southern Connector Boulevard	Lusby	Faucet, Cold	Classroom	284	Faucet	CO	11.10
Patuxent High	12485 Southern Connector Boulevard	Lusby	Faucet, Cold	Classroom	299	Faucet	CO	12.90
Patuxent High	12485 Southern Connector Boulevard	Lusby	Faucet, Cold	Classroom	343	Faucet	CO	13.10
Patuxent High	12485 Southern Connector Boulevard	Lusby	Faucet, Cold	Classroom	in 207	Faucet	CO	11.60
CAROLINE COUNTY								
Greensboro Elementary	625 North Main Street	Greensboro	Faucet, Cold	Kitchen	Kitchen	KS	CO	18.70
CECIL COUNTY								
Bay View Elementary	910 North East Road	North East	Faucet, Cold	Bathroom	Boys bathroom near gym (right)	BS	NC	7.15
Bay View Elementary	910 North East Road	North East	Faucet, Cold	Bathroom	Single bathroom near 138	BS	NC	13.20
Bay View Elementary	910 North East Road	North East	Faucet, Cold	Classroom	Speech room	CR	NC	6.46

Appendix E: Table 7. Lead Samples Above 5 ppb and Below Action Level - Public Schools - Period Ending July 1, 2019

‡As reported by school

SCHOOL NAME	SCHOOL ADDRESS	CITY	FIXTURE TYPE‡	FIXTURE AREA TYPE‡	FIXTURE LOCATION DESCRIPTION‡	DESCRIPTION‡	USE‡	LEAD SAMPLE RESULT (ppb)
Bay View Elementary	910 North East Road	North East	Faucet, Cold	Lounge	Teachers lounge outside bathrooms	TL	NC	7.54
Bohemia Manor Middle/High	2755 Augustine Herman Highway	Chesapeake City	Faucet, Cold	Classroom	Room 13 (south/right)	CR	NC	5.73
Bohemia Manor Middle/High	2755 Augustine Herman Highway	Chesapeake City	Faucet, Cold	Classroom	Room 13 (west/left)	CR	NC	8.43
Bohemia Manor Middle/High	2755 Augustine Herman Highway	Chesapeake City	Faucet, Cold	Classroom	Room 134 - center	CR	NC	9.48
Bohemia Manor Middle/High	2755 Augustine Herman Highway	Chesapeake City	Faucet, Cold	Classroom	Room 134 - east (R to L - 1)	CR	NC	19.20
Bohemia Manor Middle/High	2755 Augustine Herman Highway	Chesapeake City	Faucet, Cold	Classroom	Room 136 - north (R to L - 1)	CR	NC	6.49
Bohemia Manor Middle/High	2755 Augustine Herman Highway	Chesapeake City	Faucet, Cold	Classroom	Room 136 - south (R to L - 2)	CR	NC	5.54
Bohemia Manor Middle/High	2755 Augustine Herman Highway	Chesapeake City	Faucet, Cold	Classroom	Room 139 - center	CR	NC	18.70
Bohemia Manor Middle/High	2755 Augustine Herman Highway	Chesapeake City	Faucet, Cold	Classroom	Room 139 - north/left	CR	NC	13.80
Bohemia Manor Middle/High	2755 Augustine Herman Highway	Chesapeake City	Faucet, Cold	Classroom	Room 139 - north/right	CR	NC	12.90
Bohemia Manor Middle/High	2755 Augustine Herman Highway	Chesapeake City	Faucet, Cold	Classroom	Room 139 - south/left	CR	NC	13.10
Bohemia Manor Middle/High	2755 Augustine Herman Highway	Chesapeake City	Faucet, Cold	Classroom	Room 139 - south/right	CR	NC	13.50
Bohemia Manor Middle/High	2755 Augustine Herman Highway	Chesapeake City	Faucet, Cold	Classroom	Room 139 - west/left	CR	NC	7.57
Bohemia Manor Middle/High	2755 Augustine Herman Highway	Chesapeake City	Faucet, Cold	Classroom	Room 139 - west/right	CR	NC	6.80
Bohemia Manor Middle/High	2755 Augustine Herman Highway	Chesapeake City	Faucet, Cold	Classroom	Room 145 - north (L to R - 1)	CR	NC	5.86
Bohemia Manor Middle/High	2755 Augustine Herman Highway	Chesapeake City	Faucet, Cold	Classroom	Room 145 - north (L to R - 5)	CR	NC	5.70
Bohemia Manor Middle/High	2755 Augustine Herman Highway	Chesapeake City	Faucet, Cold	Classroom	Room 145 - south (L to R - 1)	CR	NC	6.68

Appendix E: Table 7. Lead Samples Above 5 ppb and Below Action Level - Public Schools - Period Ending July 1, 2019

‡As reported by school

SCHOOL NAME	SCHOOL ADDRESS	CITY	FIXTURE TYPE‡	FIXTURE AREA TYPE‡	FIXTURE LOCATION DESCRIPTION‡	DESCRIPTION‡	USE‡	LEAD SAMPLE RESULT (ppb)
Bohemia Manor Middle/High	2755 Augustine Herman Highway	Chesapeake City	Faucet, Cold	Classroom	Room 145 - south (L to R - 3)	CR	NC	5.86
Bohemia Manor Middle/High	2755 Augustine Herman Highway	Chesapeake City	Faucet, Cold	Classroom	Room 145 - west (L to R - 1)	CR	NC	5.76
Bohemia Manor Middle/High	2755 Augustine Herman Highway	Chesapeake City	Faucet, Cold	Classroom	Room 145 - west (L to R - 3)	CR	NC	6.23
Bohemia Manor Middle/High	2755 Augustine Herman Highway	Chesapeake City	Faucet, Cold	Classroom	Room 145 - west (L to R - 6)	CR	NC	18.70
Bohemia Manor Middle/High	2755 Augustine Herman Highway	Chesapeake City	Faucet, Cold	Classroom	Room 22 (south)	CR	NC	15.30
Bohemia Manor Middle/High	2755 Augustine Herman Highway	Chesapeake City	Faucet, Cold	Classroom	Room 22 (west/left)	CR	NC	6.80
Bohemia Manor Middle/High	2755 Augustine Herman Highway	Chesapeake City	Faucet, Cold	Classroom	Room 26 (west)	CR	NC	6.79
Bohemia Manor Middle/High	2755 Augustine Herman Highway	Chesapeake City	Faucet, Cold	Kitchen	Kitchen - hand wash sink near prep area	KS	CO	5.50
Bohemia Manor Middle/High	2755 Augustine Herman Highway	Chesapeake City	Faucet, Cold	Kitchen	Kitchen - hand wash sink near refrigerator	KS	CO	12.40
Cecil Manor Elementary	971 Elk Mills Road	Elkton	Drinking Water Fountain - Bubbler Style	Gymnasium	04-DF-32: Drinking fountain at main entrance	04-DF-32: Drinking fountain at main entrance	CO	8.07
Cecil Manor Elementary	971 Elk Mills Road	Elkton	Faucet, Cold	Bathroom	04-BS-03: Bathroom across from cafeteria	04-BS-03	NC	9.88
Cecil Manor Elementary	971 Elk Mills Road	Elkton	Faucet, Cold	Bathroom	04-BS-34: Bathroom across from media center	04-BS-34: Bathroom across from media center	NC	5.50
Cecil Manor Elementary	971 Elk Mills Road	Elkton	Faucet, Cold	Bathroom	04-BS-58: Rm 8 bathroom	04-BS-58: Rm 8 bathroom	NC	7.25
Cecil Manor Elementary	971 Elk Mills Road	Elkton	Faucet, Cold	Bathroom	04-BS-71: 3	04-BS-71: 3	NC	6.62
Cecil Manor Elementary	971 Elk Mills Road	Elkton	Faucet, Cold	Bathroom	04-BS-73: 2	04-BS-73: 2	NC	11.90
Cecil Manor Elementary	971 Elk Mills Road	Elkton	Faucet, Cold	Bathroom	04-BS-77: 1	04-BS-77: 1	NC	7.38

Appendix E: Table 7. Lead Samples Above 5 ppb and Below Action Level - Public Schools - Period Ending July 1, 2019

‡As reported by school

SCHOOL NAME	SCHOOL ADDRESS	CITY	FIXTURE TYPE‡	FIXTURE AREA TYPE‡	FIXTURE LOCATION DESCRIPTION‡	DESCRIPTION‡	USE‡	LEAD SAMPLE RESULT (ppb)
Cecil Manor Elementary	971 Elk Mills Road	Elkton	Faucet, Cold	Bathroom	Boys bathroom near computer rm (front)	04-BS-51	NC	6.50
Cecil Manor Elementary	971 Elk Mills Road	Elkton	Faucet, Cold	Bathroom	Girls bathroom near main entrance (front)	04-BS-29	NC	6.32
Cecil Manor Elementary	971 Elk Mills Road	Elkton	Faucet, Cold	Bathroom	Girls bathroom near main entrance (middle)	04-BS-30	NC	7.51
Cecil Manor Elementary	971 Elk Mills Road	Elkton	Faucet, Cold	Classroom	04-CR-17: 30	04-CR-17: 30	NC	15.60
Cecil Manor Elementary	971 Elk Mills Road	Elkton	Faucet, Cold	Classroom	04-CR-63: 98 (left)	04-CR-63: 98 (left)	NC	8.39
Cecil Manor Elementary	971 Elk Mills Road	Elkton	Faucet, Cold	Classroom	04-CR-66: 99 (right)	04-CR-66: 99 (right)	NC	7.75
Cecil Manor Elementary	971 Elk Mills Road	Elkton	Faucet, Cold	Kitchen	04-KS-11: Kitchen sink (middle)	04-KS-11: Kitchen sink (middle)	CO	6.16
Cecilton Elementary	251 West Main Street	Cecilton	Faucet, Cold	Classroom	05-CR-23: Room B108	05-CR-23: Room B108	NC	11.20
Cecilton Elementary	251 West Main Street	Cecilton	Faucet, Cold	Classroom	05-CR-25: Room B106	05-CR-25: Room B106	NC	6.91
Cecilton Elementary	251 West Main Street	Cecilton	Faucet, Cold	Classroom	05-OT-20: Room B112	05-OT-20: Room B112	NC	5.70
Cecilton Elementary	251 West Main Street	Cecilton	Faucet, Cold	Classroom	05-OT-28: Room B100	05-OT-28: Room B100	NC	7.52
Cecilton Elementary	251 West Main Street	Cecilton	Faucet, Cold	Office	05-OT-01: Custodians Office	05-OT-01: Custodians Office	NC	16.70
Cecilton Elementary	251 West Main Street	Cecilton	Faucet, Cold	Office	05-OT-203: Second floor teachers plan room	05-OT-203: Second floor teachers plan room	NC	13.70
Charlestown Elementary	550 Baltimore Street	Charlestown	Faucet, Cold	Classroom	06-CR-12: Room 116 (left)	CR	NC	7.61
Charlestown Elementary	550 Baltimore Street	Charlestown	Faucet, Cold	Classroom	06-CR-25: Room 143	CR	NC	8.76
Charlestown Elementary	550 Baltimore Street	Charlestown	Faucet, Cold	Classroom	06-CR-32: Room 152	CR	NC	6.35
Charlestown Elementary	550 Baltimore Street	Charlestown	Faucet, Cold	Kitchen	06-KS-51: Kitchen (back left)	KS	CO	7.60

Appendix E: Table 7. Lead Samples Above 5 ppb and Below Action Level - Public Schools - Period Ending July 1, 2019

‡As reported by school

SCHOOL NAME	SCHOOL ADDRESS	CITY	FIXTURE TYPE‡	FIXTURE AREA TYPE‡	FIXTURE LOCATION DESCRIPTION‡	DESCRIPTION‡	USE‡	LEAD SAMPLE RESULT (ppb)
Charlestown Elementary	550 Baltimore Street	Charlestown	Faucet, Cold	Other	06-CR-05: Media center (second room on right)	CR	NC	14.70
Charlestown Elementary	550 Baltimore Street	Charlestown	Faucet, Cold	Other	06-CR-06: Media center (first room on right)	CR	NC	8.45
Cherry Hill Middle	2535 Singerly Road	Elkton	Faucet, Cold	Bathroom	22-BS-17: Mens bathroom near 121	BS	NC	13.50
Cherry Hill Middle	2535 Singerly Road	Elkton	Faucet, Cold	Classroom	22-CR-09: Room 120 (front to back, 1)	CR	NC	12.80
Cherry Hill Middle	2535 Singerly Road	Elkton	Faucet, Cold	Classroom	22-CR-10: Room 120 (front to back, 2)	CR	NC	13.40
Cherry Hill Middle	2535 Singerly Road	Elkton	Faucet, Cold	Classroom	22-CR-106: Room 105	CR	NC	13.90
Cherry Hill Middle	2535 Singerly Road	Elkton	Faucet, Cold	Classroom	22-CR-107: Room 102 (left)	CR	NC	7.17
Cherry Hill Middle	2535 Singerly Road	Elkton	Faucet, Cold	Classroom	22-CR-109: Room 102 (right)	CR	NC	9.48
Cherry Hill Middle	2535 Singerly Road	Elkton	Faucet, Cold	Classroom	22-CR-11: Room 120 (front to back, 3)	CR	NC	8.34
Cherry Hill Middle	2535 Singerly Road	Elkton	Faucet, Cold	Classroom	22-CR-112: Room 101 (middle, left)	CR	NC	8.37
Cherry Hill Middle	2535 Singerly Road	Elkton	Faucet, Cold	Classroom	22-CR-16: Room 121	CR	NC	9.66
Cherry Hill Middle	2535 Singerly Road	Elkton	Faucet, Cold	Classroom	22-CR-29: Room 124 (left)	CR	NC	6.83
Cherry Hill Middle	2535 Singerly Road	Elkton	Faucet, Cold	Classroom	22-CR-30: Room 124 (right)	CR	NC	8.00
Cherry Hill Middle	2535 Singerly Road	Elkton	Faucet, Cold	Classroom	22-CR-50: Room 128 (north, teachers station)	CR	NC	9.58
Cherry Hill Middle	2535 Singerly Road	Elkton	Faucet, Cold	Classroom	22-CR-56: Room 130 (north)	CR	NC	9.40
Cherry Hill Middle	2535 Singerly Road	Elkton	Faucet, Cold	Classroom	22-CR-57: Room 130 (west, right)	CR	NC	13.60
Cherry Hill Middle	2535 Singerly Road	Elkton	Faucet, Cold	Classroom	22-CR-58: Room 130 (west, middle)	CR	NC	18.80
Cherry Hill Middle	2535 Singerly Road	Elkton	Faucet, Cold	Classroom	22-CR-68: Room 129 (south, middle)	CR	NC	14.40

Appendix E: Table 7. Lead Samples Above 5 ppb and Below Action Level - Public Schools - Period Ending July 1, 2019

‡As reported by school

SCHOOL NAME	SCHOOL ADDRESS	CITY	FIXTURE TYPE‡	FIXTURE AREA TYPE‡	FIXTURE LOCATION DESCRIPTION‡	DESCRIPTION‡	USE‡	LEAD SAMPLE RESULT (ppb)
Cherry Hill Middle	2535 Singerly Road	Elkton	Faucet, Cold	Kitchen	22-KS-03: Kitchen (back, left corner)	KS	CO	7.54
Chesapeake City Elementary	214 Third Street	Chesapeake City	Faucet, Cold	Bathroom	115 girls bathroom (back)	07-BS-33: 115 girls bathroom (back)	NC	10.10
Chesapeake City Elementary	214 Third Street	Chesapeake City	Faucet, Cold	Classroom	107A classroom sink (middle)	07-CR-36: 107A classroom sink (middle)	NC	6.44
Chesapeake City Elementary	214 Third Street	Chesapeake City	Faucet, Cold	Kitchen	Kitchen sink (back middle)	07-KS-35: Kitchen sink (back middle)	CO	6.24
Elkton High	110 James Street	Elkton	Faucet, Cold	Bathroom	Field House - home team coach's bathroom	Field House - home team coach's bathroom	NC	5.58
Elkton High	110 James Street	Elkton	Faucet, Cold	Bathroom	Field House - officials bathroom	Field House - officials bathroom	NC	6.61
Elkton High	110 James Street	Elkton	Faucet, Cold	Classroom	Art room H124 (left)	Art room H124 (left)	NC	5.73
Elkton High	110 James Street	Elkton	Faucet, Cold	Classroom	Chemistry room A220 (L to R - 2)	Chemistry room A220 (L to R - 2)	NC	6.32
Elkton High	110 James Street	Elkton	Faucet, Cold	Classroom	Chemistry room A220 (L to R - 3)	Chemistry room A220 (L to R - 3)	NC	7.67
Elkton High	110 James Street	Elkton	Faucet, Cold	Classroom	Chemistry room A220 (L to R - 6)	Chemistry room A220 (L to R - 6)	NC	10.10
Elkton High	110 James Street	Elkton	Faucet, Cold	Classroom	Chemistry room A220 (L to R - 9)	Chemistry room A220 (L to R - 9)	NC	8.69
Elkton High	110 James Street	Elkton	Faucet, Cold	Classroom	Room A206 (front)	Room A206 (front)	NC	9.33
Elkton High	110 James Street	Elkton	Faucet, Cold	Classroom	Room A206 (Left)	Room A206 (Left)	NC	8.38
Elkton High	110 James Street	Elkton	Faucet, Cold	Classroom	Room A206 (Right)	Room A206 (Right)	NC	5.86
Elkton High	110 James Street	Elkton	Faucet, Cold	Classroom	Room H110 (R to L - 5)	Room H110 (R to L - 5)	NC	5.56
Elkton High	110 James Street	Elkton	Faucet, Cold	Classroom	Science room A209 (R to L - 5)	Science room A209 (R to L - 5)	NC	14.80
Elkton High	110 James Street	Elkton	Faucet, Cold	Classroom	Science room E108 (center)	Science room E108 (center)	NC	19.70
Elkton High	110 James Street	Elkton	Faucet, Cold	Classroom	Science room E108 (L to R - 10)	Science room E108 (L to R - 10)	NC	9.09
Elkton High	110 James Street	Elkton	Faucet, Cold	Classroom	Science room E108 (L to R - 11)	Science room E108 (L to R - 11)	NC	14.80

Appendix E: Table 7. Lead Samples Above 5 ppb and Below Action Level - Public Schools - Period Ending July 1, 2019

‡As reported by school

SCHOOL NAME	SCHOOL ADDRESS	CITY	FIXTURE TYPE‡	FIXTURE AREA TYPE‡	FIXTURE LOCATION DESCRIPTION‡	DESCRIPTION‡	USE‡	LEAD SAMPLE RESULT (ppb)
Elkton High	110 James Street	Elkton	Faucet, Cold	Classroom	Science room E108 (L to R - 5)	Science room E108 (L to R - 5)	NC	16.70
Elkton High	110 James Street	Elkton	Faucet, Cold	Classroom	Science room E131 (L to R - 1)	Science room E131 (L to R - 1)	NC	15.90
Elkton High	110 James Street	Elkton	Faucet, Cold	Classroom	Science room E131 (L to R - 11)	Science room E131 (L to R - 11)	NC	6.61
Elkton High	110 James Street	Elkton	Faucet, Cold	Classroom	Science room E131 (L to R - 14)	Science room E131 (L to R - 14)	NC	5.95
Elkton High	110 James Street	Elkton	Faucet, Cold	Classroom	Science room E131 (L to R - 2)	Science room E131 (L to R - 2)	NC	14.90
Elkton High	110 James Street	Elkton	Faucet, Cold	Classroom	Science room E131 (L to R - 4)	Science room E131 (L to R - 4)	NC	19.10
Elkton High	110 James Street	Elkton	Faucet, Cold	Classroom	Science room E131 (L to R - 7)	Science room E131 (L to R - 7)	NC	9.00
Elkton High	110 James Street	Elkton	Faucet, Cold	Classroom	Science room G104 (R to L - 2)	Science room G104 (R to L - 2)	NC	6.95
Elkton High	110 James Street	Elkton	Faucet, Cold	Other	Science room E108/121 prep closet	Science room E108/121 prep closet	NC	7.07
Elkton Middle	615 North Street	Elkton	Faucet, Cold	Classroom	24-CR-201: Science room 205 (middle)	CR	NC	6.92
Elkton Middle	615 North Street	Elkton	Faucet, Cold	Classroom	24-CR-203: Science room 205 (R to L, 1)	CR	NC	5.91
Elkton Middle	615 North Street	Elkton	Faucet, Cold	Classroom	24-CR-205: Science room 205 (R to L, 3)	CR	NC	13.20
Elkton Middle	615 North Street	Elkton	Faucet, Cold	Classroom	24-CR-207: Science room 205 (R to L, 5)	CR	NC	12.40
Elkton Middle	615 North Street	Elkton	Faucet, Cold	Classroom	24-CR-208: Science room 205 (R to L, 6)	CR	NC	10.60
Elkton Middle	615 North Street	Elkton	Faucet, Cold	Classroom	24-CR-209: Science room 205 (R to L, 7)	CR	NC	18.80
Elkton Middle	615 North Street	Elkton	Faucet, Cold	Classroom	24-CR-212: Science room 206 (L to R, 1)	CR	NC	12.70
Elkton Middle	615 North Street	Elkton	Faucet, Cold	Classroom	24-CR-215: Science room 206 (L to R, 4)	CR	NC	10.50

Appendix E: Table 7. Lead Samples Above 5 ppb and Below Action Level - Public Schools - Period Ending July 1, 2019

‡As reported by school

SCHOOL NAME	SCHOOL ADDRESS	CITY	FIXTURE TYPE‡	FIXTURE AREA TYPE‡	FIXTURE LOCATION DESCRIPTION‡	DESCRIPTION‡	USE‡	LEAD SAMPLE RESULT (ppb)
Elkton Middle	615 North Street	Elkton	Faucet, Cold	Classroom	24-CR-216: Science room 206 (L to R, 5)	CR	NC	9.09
Elkton Middle	615 North Street	Elkton	Faucet, Cold	Classroom	24-CR-307: Science room 309 (L to R, 5)	CR	NC	8.27
Elkton Middle	615 North Street	Elkton	Faucet, Cold	Classroom	24-CR-49: Science room 104 (L to R, 3)	CR	NC	12.90
Elkton Middle	615 North Street	Elkton	Faucet, Cold	Classroom	24-CR-51: Science room 104 (L to R, 5)	CR	NC	11.90
Elkton Middle	615 North Street	Elkton	Faucet, Cold	Classroom	24-CR-53: Science room 104 (L to R, 7)	CR	NC	6.12
Gilpin Manor Elementary	203 Newark Avenue	Elkton	Other	Classroom	10-OT-37: Room 103C	OT	NC	6.69
Holly Hall Elementary	233 Whitehall Road	Elkton	Faucet, Cold	Bathroom	11-BS-47: Room 106 bathroom	11-BS-47: Room 106 bathroom	NC	6.16
Holly Hall Elementary	233 Whitehall Road	Elkton	Faucet, Cold	Bathroom	11-BS-49: Room 109 bathroom	11-BS-49: Room 109 bathroom	NC	5.66
Holly Hall Elementary	233 Whitehall Road	Elkton	Faucet, Cold	Classroom	11-CR-44: Room 110	11-CR-44: Room 110	NC	6.44
Holly Hall Elementary	233 Whitehall Road	Elkton	Faucet, Cold	Classroom	11-CR-48: Room 109	11-CR-48: Room 109	NC	7.45
Kenmore Elementary	2475 Singerly Road	Elkton	Faucet, Cold	Bathroom	12-BS-08: Kitchen bathroom	12-BS-08: Kitchen bathroom	NC	5.91
Kenmore Elementary	2475 Singerly Road	Elkton	Faucet, Cold	Bathroom	12-BS-21: Bathroom sink rm 2	12-BS-21: Bathroom sink rm 2	NC	6.03
Kenmore Elementary	2475 Singerly Road	Elkton	Faucet, Cold	Bathroom	12-BS-30: Bathroom sink rm 6	12-BS-30: Bathroom sink rm 6	NC	5.96
Kenmore Elementary	2475 Singerly Road	Elkton	Faucet, Cold	Classroom	12-CR-22: Classroom sink rm 2	12-CR-22: Classroom sink rm 2	NC	5.73
Kenmore Elementary	2475 Singerly Road	Elkton	Faucet, Cold	Classroom	12-CR-23: Classroom sink rm 3	12-CR-23: Classroom sink rm 3	NC	13.70
Kenmore Elementary	2475 Singerly Road	Elkton	Faucet, Cold	Classroom	12-CR-26: Classroom sink rm 4	12-CR-26: Classroom sink rm 4	NC	8.23
Kenmore Elementary	2475 Singerly Road	Elkton	Faucet, Cold	Classroom	12-CR-31: Classroom sink rm 6	12-CR-31: Classroom sink rm 6	NC	8.82

Appendix E: Table 7. Lead Samples Above 5 ppb and Below Action Level - Public Schools - Period Ending July 1, 2019

‡As reported by school

SCHOOL NAME	SCHOOL ADDRESS	CITY	FIXTURE TYPE‡	FIXTURE AREA TYPE‡	FIXTURE LOCATION DESCRIPTION‡	DESCRIPTION‡	USE‡	LEAD SAMPLE RESULT (ppb)
Kenmore Elementary	2475 Singerly Road	Elkton	Faucet, Cold	Classroom	12-CR-37: 8	12-CR-37: 8	NC	7.62
Kenmore Elementary	2475 Singerly Road	Elkton	Faucet, Cold	Classroom	12-CR-38: 9	12-CR-38: 9	NC	7.22
Kenmore Elementary	2475 Singerly Road	Elkton	Faucet, Cold	Classroom	12-CR-40: 11	12-CR-40: 11	NC	9.84
Kenmore Elementary	2475 Singerly Road	Elkton	Faucet, Cold	Kitchen	12-KS-02: Kitchen (front right)	12-KS-02: Kitchen (front right)	CO	6.96
Kenmore Elementary	2475 Singerly Road	Elkton	Faucet, Cold	Kitchen	12-KS-03: Kitchen (back right)	12-KS-03: Kitchen (back right)	CO	6.57
Kenmore Elementary	2475 Singerly Road	Elkton	Other	Office	12-OT-43: Media office	12-OT-43: Media office	NC	12.00
New Cecil School of Technology	912 Appleton Road	Elkton	Faucet, Cold	Bathroom	Girls bathroom D206 (left)	Girls bathroom D206 (left)	NC	13.90
New Cecil School of Technology	912 Appleton Road	Elkton	Faucet, Cold	Bathroom	Mens bathroom near PD room (left)	Mens bathroom near PD room (left)	NC	6.94
New Cecil School of Technology	912 Appleton Road	Elkton	Faucet, Cold	Bathroom	Mens bathroom near PD room (right)	Mens bathroom near PD room (right)	NC	8.81
New Cecil School of Technology	912 Appleton Road	Elkton	Faucet, Cold	Bathroom	Womens bathroom near PD room (left)	Womens bathroom near PD room (left)	NC	12.30
New Cecil School of Technology	912 Appleton Road	Elkton	Faucet, Cold	Classroom	Fire science lab D163	Fire science lab D163	NC	7.83
New Cecil School of Technology	912 Appleton Road	Elkton	Faucet, Cold	Classroom	Lab D213	Lab D213	NC	13.10
New Cecil School of Technology	912 Appleton Road	Elkton	Faucet, Cold	Classroom	Lab D215	Lab D215	NC	5.54
New Cecil School of Technology	912 Appleton Road	Elkton	Faucet, Cold	Classroom	Lab D218	Lab D218	NC	12.00
New Cecil School of Technology	912 Appleton Road	Elkton	Faucet, Cold	Classroom	Room D153	Room D153	NC	9.49
New Cecil School of Technology	912 Appleton Road	Elkton	Faucet, Cold	Hallway	Near atrium south stairwell 2nd floor	Near atrium south stairwell 2nd floor	NC	20.20
New Cecil School of Technology	912 Appleton Road	Elkton	Faucet, Cold	Kitchen	Kitchen	kitchen	CO	5.64

Appendix E: Table 7. Lead Samples Above 5 ppb and Below Action Level - Public Schools - Period Ending July 1, 2019

‡As reported by school

SCHOOL NAME	SCHOOL ADDRESS	CITY	FIXTURE TYPE‡	FIXTURE AREA TYPE‡	FIXTURE LOCATION DESCRIPTION‡	DESCRIPTION‡	USE‡	LEAD SAMPLE RESULT (ppb)
New Cecil School of Technology	912 Appleton Road	Elkton	Faucet, Cold	Kitchen	Kitchen serving line (right)	Kitchen serving line (right)	CO	6.01
North East Elementary	301 Thomas Avenue	North East	Faucet, Cold	Bathroom	14-BS-12: Room 126 bathroom	BS	NC	13.10
North East High	300 Irishtown Road	North East	Drinking Water Fountain - Bubblers Style	Classroom	SS building - homeroom fountain	SS building - homeroom fountain	CO	18.30
North East High	300 Irishtown Road	North East	Drinking Water Fountain - Bubblers Style	Hallway	A building 2nd floor fountain (left)	A building 2nd floor fountain (left)	CO	7.19
North East High	300 Irishtown Road	North East	Faucet, Cold	Bathroom	SS building -mens bathroom (right)	SS building -mens bathroom (right)	NC	9.05
North East High	300 Irishtown Road	North East	Faucet, Cold	Classroom	Room A222 (right)	Room A222 (right)	NC	5.87
North East High	300 Irishtown Road	North East	Faucet, Cold	Classroom	Room C125 (middle)	Room C125 (middle)	NC	6.18
North East High	300 Irishtown Road	North East	Faucet, Cold	Classroom	Room C137	Room C137	NC	10.40
North East High	300 Irishtown Road	North East	Faucet, Cold	Classroom	Room C203 (L to R - 1)	Room C203 (L to R - 1)	NC	7.92
North East High	300 Irishtown Road	North East	Faucet, Cold	Classroom	Room C203 (L to R - 5)	Room C203 (L to R - 5)	NC	16.50
North East High	300 Irishtown Road	North East	Faucet, Cold	Classroom	Room C207 (L to R - 4)	Room C207 (L to R - 4)	NC	14.10
North East High	300 Irishtown Road	North East	Faucet, Cold	Classroom	Room C208 (L to R - 2)	Room C208 (L to R - 2)	NC	19.20
North East High	300 Irishtown Road	North East	Faucet, Cold	Classroom	Room C208 (L to R - 7)	Room C208 (L to R - 7)	NC	18.50
North East High	300 Irishtown Road	North East	Faucet, Cold	Classroom	Room C208 (L to R - 8)	Room C208 (L to R - 8)	NC	19.80
North East High	300 Irishtown Road	North East	Faucet, Cold	Classroom	Room C214 (L to R - 1)	Room C214 (L to R - 1)	NC	7.25
North East High	300 Irishtown Road	North East	Faucet, Cold	Classroom	Room C214 (L to R - 7)	Room C214 (L to R - 7)	NC	16.80
North East High	300 Irishtown Road	North East	Faucet, Cold	Classroom	Room C214 (L to R - 8)	Room C214 (L to R - 8)	NC	8.16
North East High	300 Irishtown Road	North East	Faucet, Cold	Classroom	Room C226 (L to R - 4)	Room C226 (L to R - 4)	NC	9.96
North East High	300 Irishtown Road	North East	Faucet, Cold	Classroom	Room C229 (L to R - 1)	Room C229 (L to R - 1)	NC	11.30
North East High	300 Irishtown Road	North East	Faucet, Cold	Classroom	Room C229 (L to R - 2)	Room C229 (L to R - 2)	NC	10.80
North East High	300 Irishtown Road	North East	Faucet, Cold	Classroom	Room C229 (L to R - 3)	Room C229 (L to R - 3)	NC	14.40
North East High	300 Irishtown Road	North East	Faucet, Cold	Classroom	Room D208	Room D208	NC	18.90
North East High	300 Irishtown Road	North East	Faucet, Cold	Locker Room	SS building - visitors room (middle)	SS building - visitors room (middle)	NC	9.43

Appendix E: Table 7. Lead Samples Above 5 ppb and Below Action Level - Public Schools - Period Ending July 1, 2019

‡As reported by school

SCHOOL NAME	SCHOOL ADDRESS	CITY	FIXTURE TYPE‡	FIXTURE AREA TYPE‡	FIXTURE LOCATION DESCRIPTION‡	DESCRIPTION‡	USE‡	LEAD SAMPLE RESULT (ppb)
North East High	300 Irishtown Road	North East	Faucet, Cold	Lounge	B building 2nd floor faculty room near B227	B building 2nd floor faculty room near B227	NC	15.80
North East High	300 Irishtown Road	North East	Faucet, Cold	Other	A building dark room (left)	A building dark room (left)	NC	9.59
North East High	300 Irishtown Road	North East	Faucet, Cold	Other	D building SE storage	D building SE storage	NC	17.70
North East High	300 Irishtown Road	North East	Faucet, Cold	Other	Room C205	Room C205	NC	8.49
North East High	300 Irishtown Road	North East	Faucet, Cold	Other	Room C208 storage	Room C208 storage	NC	6.87
North East High	300 Irishtown Road	North East	Faucet, Cold	Other	Room C214/C226 storage	Room C214/C226 storage	NC	6.12
North East High	300 Irishtown Road	North East	Faucet, Cold	Other	Room C214/C226 storage (front)	Room C214/C226 storage (front)	NC	12.90
North East Middle	200 East Cecil Avenue	North East	Faucet, Cold	Bathroom	25-BS-43: Girls PE office bathroom	BS	NC	20.30
North East Middle	200 East Cecil Avenue	North East	Faucet, Cold	Bathroom	25-BS-50: Weight room bathroom	BS	NC	6.96
North East Middle	200 East Cecil Avenue	North East	Faucet, Cold	Classroom	25-CR-02: Room 126 (left, front)	CR	NC	9.13
North East Middle	200 East Cecil Avenue	North East	Faucet, Cold	Classroom	25-CR-201: Room 221 (left)	CR	NC	6.43
North East Middle	200 East Cecil Avenue	North East	Faucet, Cold	Classroom	25-CR-28: Room 143 Tech Ed (R to L, 2)	CR	NC	8.71
North East Middle	200 East Cecil Avenue	North East	Faucet, Cold	Classroom	25-CR-29: Room 143 Tech Ed (R to L, 3)	CR	NC	7.38
North East Middle	200 East Cecil Avenue	North East	Faucet, Cold	Classroom	25-CR-30: Room 143 Tech Ed (R to L, 4)	CR	NC	10.70
North East Middle	200 East Cecil Avenue	North East	Faucet, Cold	Classroom	25-CR-31: Room 143 Tech Ed (R to L, 5)	CR	NC	18.00
North East Middle	200 East Cecil Avenue	North East	Faucet, Cold	Classroom	25-OT-59: Room 128 (right)	OT	NC	6.87
North East Middle	200 East Cecil Avenue	North East	Faucet, Cold	Classroom	Room 228 (right)		NC	9.87
North East Middle	200 East Cecil Avenue	North East	Faucet, Cold	Locker Room	25-BS-44: Girls locker room (left)	BS	NC	7.22

Appendix E: Table 7. Lead Samples Above 5 ppb and Below Action Level - Public Schools - Period Ending July 1, 2019

‡As reported by school

SCHOOL NAME	SCHOOL ADDRESS	CITY	FIXTURE TYPE‡	FIXTURE AREA TYPE‡	FIXTURE LOCATION DESCRIPTION‡	DESCRIPTION‡	USE‡	LEAD SAMPLE RESULT (ppb)
Perryville High	1696 Perryville Road	Perryville	Faucet, Cold	Bathroom	2nd floor boys bathroom near E-wing (left)	2nd floor boys bathroom near E-wing (left)	NC	7.45
Perryville High	1696 Perryville Road	Perryville	Faucet, Cold	Bathroom	2nd floor boys bathroom near E-wing (right)	2nd floor boys bathroom near E-wing (right)	NC	14.60
Perryville High	1696 Perryville Road	Perryville	Faucet, Cold	Bathroom	2nd floor boys bathroom near F-wing (left)	2nd floor boys bathroom near F-wing (left)	NC	17.80
Perryville High	1696 Perryville Road	Perryville	Faucet, Cold	Bathroom	2nd floor girls bathroom near E-wing (left)	2nd floor girls bathroom near E-wing (left)	NC	9.62
Perryville High	1696 Perryville Road	Perryville	Faucet, Cold	Bathroom	2nd floor girls bathroom near F-wing (left)	2nd floor girls bathroom near F-wing (left)	NC	15.20
Perryville High	1696 Perryville Road	Perryville	Faucet, Cold	Bathroom	2nd floor girls bathroom near F-wing (right)	2nd floor girls bathroom near F-wing (right)	NC	14.50
Perryville High	1696 Perryville Road	Perryville	Faucet, Cold	Bathroom	2nd floor mens bathroom	2nd floor mens bathroom	NC	20.30
Perryville High	1696 Perryville Road	Perryville	Faucet, Cold	Bathroom	2nd floor womens bathroom	2nd floor womens bathroom	NC	15.70
Perryville High	1696 Perryville Road	Perryville	Faucet, Cold	Bathroom	Boys bathroom (left)	Boys bathroom (left)	NC	12.90
Perryville High	1696 Perryville Road	Perryville	Faucet, Cold	Bathroom	Boys locker room office bathroom	Boys locker room office bathroom	NC	12.70
Perryville High	1696 Perryville Road	Perryville	Faucet, Cold	Bathroom	Custodian office bathroom	Custodian Office bathroom	NC	9.38
Perryville High	1696 Perryville Road	Perryville	Faucet, Cold	Bathroom	Dress room right of stage (left)	Dress room right of stage (left)	NC	17.00
Perryville High	1696 Perryville Road	Perryville	Faucet, Cold	Bathroom	Dress room right of stage (middle)	Dress room right of stage (middle)	NC	8.02
Perryville High	1696 Perryville Road	Perryville	Faucet, Cold	Bathroom	Faculty room C304 bathroom (left)	Faculty room C304 bathroom (left)	NC	13.50
Perryville High	1696 Perryville Road	Perryville	Faucet, Cold	Bathroom	Girls locker room office bathroom	Girls locker room office bathroom	NC	9.47
Perryville High	1696 Perryville Road	Perryville	Faucet, Cold	Bathroom	Main entrance mens bathroom (right)	Main entrance mens bathroom (right)	NC	12.10

Appendix E: Table 7. Lead Samples Above 5 ppb and Below Action Level - Public Schools - Period Ending July 1, 2019

‡As reported by school

SCHOOL NAME	SCHOOL ADDRESS	CITY	FIXTURE TYPE‡	FIXTURE AREA TYPE‡	FIXTURE LOCATION DESCRIPTION‡	DESCRIPTION‡	USE‡	LEAD SAMPLE RESULT (ppb)
Perryville High	1696 Perryville Road	Perryville	Faucet, Cold	Bathroom	Main Office womens bathroom	Main Office womens bathroom	NC	16.00
Perryville High	1696 Perryville Road	Perryville	Faucet, Cold	Bathroom	Nurse's Office bathroom	Nurse's Office bathroom	NC	6.35
Perryville High	1696 Perryville Road	Perryville	Faucet, Cold	Bathroom	Room C114 bathroom	Room C114 bathroom	NC	16.40
Perryville High	1696 Perryville Road	Perryville	Faucet, Cold	Bathroom	Room D204 bathroom	Room D204 bathroom	NC	11.00
Perryville High	1696 Perryville Road	Perryville	Faucet, Cold	Bathroom	Stadium Building mens bathroom	Stadium Building mens bathroom	NC	6.83
Perryville High	1696 Perryville Road	Perryville	Faucet, Cold	Classroom	Room C106	Room C106	NC	15.40
Perryville High	1696 Perryville Road	Perryville	Faucet, Cold	Classroom	Room C114	Room C114	NC	14.50
Perryville High	1696 Perryville Road	Perryville	Faucet, Cold	Classroom	Room C115 - CTE	Room C115 - CTE	NC	14.90
Perryville High	1696 Perryville Road	Perryville	Faucet, Cold	Home Economics	Room C113 - F&CS (L to R - 1)	Room C113 - F&CS (L to R - 1)	CO	7.94
Perryville High	1696 Perryville Road	Perryville	Faucet, Cold	Home Economics	Room C113 - F&CS (L to R - 2)	Room C113 - F&CS (L to R - 2)	CO	9.69
Perryville High	1696 Perryville Road	Perryville	Faucet, Cold	Home Economics	Room C113 - F&CS (L to R - 3)	Room C113 - F&CS (L to R - 3)	CO	10.20
Perryville High	1696 Perryville Road	Perryville	Faucet, Cold	Home Economics	Room C113 - F&CS (L to R - 4)	Room C113 - F&CS (L to R - 4)	CO	9.48
Perryville High	1696 Perryville Road	Perryville	Faucet, Cold	Home Economics	Room C113 F&CS (L to R - 6)	Room C113 F&CS (L to R - 6)	CO	19.10
Perryville High	1696 Perryville Road	Perryville	Faucet, Cold	Kitchen	Kitchen hand sink	Kitchen hand sink	CO	17.80
Perryville High	1696 Perryville Road	Perryville	Faucet, Cold	Other	Gym storage room	Gym storage room	NC	7.37
Perryville High	1696 Perryville Road	Perryville	Faucet, Cold	Other	Room A102	Room A102	NC	5.83
Perryville High	1696 Perryville Road	Perryville	Faucet, Cold	Other	Room C106 side room (left)	Room C106 side room (left)	NC	5.82

Appendix E: Table 7. Lead Samples Above 5 ppb and Below Action Level - Public Schools - Period Ending July 1, 2019

‡As reported by school

SCHOOL NAME	SCHOOL ADDRESS	CITY	FIXTURE TYPE‡	FIXTURE AREA TYPE‡	FIXTURE LOCATION DESCRIPTION‡	DESCRIPTION‡	USE‡	LEAD SAMPLE RESULT (ppb)
Perryville High	1696 Perryville Road	Perryville	Faucet, Cold	Other	Room C106 side room (right)	Room C106 side room (right)	NC	6.04
Perryville Middle	850 Aiken Avenue	Perryville	Faucet, Cold	Classroom	Science 301 (L to R - 1)	Science 301 (L to R - 1)	NC	9.84
Perryville Middle	850 Aiken Avenue	Perryville	Faucet, Cold	Classroom	Science 301 (L to R - 2)	Science 301 (L to R - 2)	NC	11.60
Perryville Middle	850 Aiken Avenue	Perryville	Faucet, Cold	Classroom	Science 301 (L to R - 3)	Science 301 (L to R - 3)	NC	6.54
Perryville Middle	850 Aiken Avenue	Perryville	Faucet, Cold	Classroom	Science 301 (L to R - 6)	Science 301 (L to R - 6)	NC	7.72
Perryville Middle	850 Aiken Avenue	Perryville	Faucet, Cold	Classroom	Science 308 (L to R - 4)	Science 308 (L to R - 4)	NC	9.03
Perryville Middle	850 Aiken Avenue	Perryville	Faucet, Cold	Classroom	Science 308 (L to R - 6)	Science 308 (L to R - 6)	NC	14.10
Perryville Middle	850 Aiken Avenue	Perryville	Faucet, Cold	Classroom	Science 308 (L to R - 7)	Science 308 (L to R - 7)	NC	12.80
Perryville Middle	850 Aiken Avenue	Perryville	Faucet, Cold	Classroom	Science 427 (L to R - 3)	Science 427 (L to R - 3)	NC	14.10
Perryville Middle	850 Aiken Avenue	Perryville	Faucet, Cold	Classroom	Science 429 (L to R - 1)	Science 429 (L to R - 1)	NC	16.90
Perryville Middle	850 Aiken Avenue	Perryville	Faucet, Cold	Classroom	Science 429 (L to R - 7)	Science 429 (L to R - 7)	NC	11.10
Perryville Middle	850 Aiken Avenue	Perryville	Faucet, Cold	Workroom	Workroom 224	Workroom 224	NC	9.47
Perryville Middle	850 Aiken Avenue	Perryville	Faucet, Cold	Workroom	Workroom 310	Workroom 310	NC	5.64
Perryville Middle	850 Aiken Avenue	Perryville	Sprayer	Kitchen	Kitchen Sprayer in prep area	Kitchen Sprayer in prep area	NC	6.62
Rising Sun Middle	289 Pearl Street	Rising Sun	Faucet, Cold	Bathroom	27-BS-24: Boys bathroom near room 118 (L to R, 3)	BS	NC	7.16
Rising Sun Middle	289 Pearl Street	Rising Sun	Faucet, Cold	Bathroom	27-BS-25: Boys bathroom near room 118 (L to R, 4)	BS	NC	7.53
Rising Sun Middle	289 Pearl Street	Rising Sun	Faucet, Cold	Bathroom	27-BS-32: Girls bathroom near room 118 (R to L, 5)	BS	NC	9.07
Rising Sun Middle	289 Pearl Street	Rising Sun	Faucet, Cold	Bathroom	27-BS-67: Faculty lounge bathroom	BS	NC	5.90
Rising Sun Middle	289 Pearl Street	Rising Sun	Faucet, Cold	Classroom	27-CR-104: Science room 103 (front corner)	CR	NC	8.35
Rising Sun Middle	289 Pearl Street	Rising Sun	Faucet, Cold	Classroom	27-CR-105: Science room 103 (R to L, 1)	CR	NC	13.80
Rising Sun Middle	289 Pearl Street	Rising Sun	Faucet, Cold	Classroom	27-CR-107: Science room 103 (R to L, 3)	CR	NC	14.50
Rising Sun Middle	289 Pearl Street	Rising Sun	Faucet, Cold	Classroom	27-CR-108: Science room 103 (R to L, 4)	CR	NC	17.10

Appendix E: Table 7. Lead Samples Above 5 ppb and Below Action Level - Public Schools - Period Ending July 1, 2019

‡As reported by school

SCHOOL NAME	SCHOOL ADDRESS	CITY	FIXTURE TYPE‡	FIXTURE AREA TYPE‡	FIXTURE LOCATION DESCRIPTION‡	DESCRIPTION‡	USE‡	LEAD SAMPLE RESULT (ppb)
Rising Sun Middle	289 Pearl Street	Rising Sun	Faucet, Cold	Classroom	27-CR-109: Science room 103 (R to L, 5)	CR	NC	16.70
Rising Sun Middle	289 Pearl Street	Rising Sun	Faucet, Cold	Classroom	27-CR-111: Science room 103 (R to L, 7)	CR	NC	12.90
Rising Sun Middle	289 Pearl Street	Rising Sun	Faucet, Cold	Classroom	27-CR-13: Art room 17 (front right)	CR	NC	8.42
Rising Sun Middle	289 Pearl Street	Rising Sun	Faucet, Cold	Classroom	27-CR-14: Art room 17 (front left)	CR	NC	11.40
Rising Sun Middle	289 Pearl Street	Rising Sun	Faucet, Cold	Classroom	27-CR-16: Art room 17 (back right)	CR	NC	5.71
Rising Sun Middle	289 Pearl Street	Rising Sun	Faucet, Cold	Classroom	27-CR-36: Science room 113 (R to L, 2)	CR	NC	13.10
Rising Sun Middle	289 Pearl Street	Rising Sun	Faucet, Cold	Classroom	27-CR-37: Science room 113 (R to L, 3)	CR	NC	13.40
Rising Sun Middle	289 Pearl Street	Rising Sun	Faucet, Cold	Classroom	27-CR-39: Science room 113 (R to L, 5)	CR	NC	11.60
Rising Sun Middle	289 Pearl Street	Rising Sun	Faucet, Cold	Classroom	27-CR-40: Science room 113 (R to L, 6)	CR	NC	9.11
Rising Sun Middle	289 Pearl Street	Rising Sun	Faucet, Cold	Classroom	27-CR-44: Room 111 (right)	CR	NC	7.04
Rising Sun Middle	289 Pearl Street	Rising Sun	Faucet, Cold	Classroom	27-CR-46: Room 110 (L to R, 1)	CR	NC	9.74
Rising Sun Middle	289 Pearl Street	Rising Sun	Faucet, Cold	Classroom	27-CR-47: Room 110 (L to R, 2)	CR	NC	12.50
Rising Sun Middle	289 Pearl Street	Rising Sun	Faucet, Cold	Classroom	27-CR-48: Room 110 (L to R, 3)	CR	NC	20.00
Rising Sun Middle	289 Pearl Street	Rising Sun	Faucet, Cold	Classroom	27-CR-53: Room 110 (L to R, 8)	CR	NC	14.30
Rising Sun Middle	289 Pearl Street	Rising Sun	Faucet, Cold	Classroom	27-CR-91: Science room 102 (middle)	CR	NC	14.40
Rising Sun Middle	289 Pearl Street	Rising Sun	Faucet, Cold	Classroom	27-CR-94: Science room 102 (L to R, 2)	CR	NC	6.45
Rising Sun Middle	289 Pearl Street	Rising Sun	Faucet, Cold	Classroom	27-CR-95: Science room 102 (L to R, 3)	CR	NC	8.35

Appendix E: Table 7. Lead Samples Above 5 ppb and Below Action Level - Public Schools - Period Ending July 1, 2019

‡As reported by school

SCHOOL NAME	SCHOOL ADDRESS	CITY	FIXTURE TYPE‡	FIXTURE AREA TYPE‡	FIXTURE LOCATION DESCRIPTION‡	DESCRIPTION‡	USE‡	LEAD SAMPLE RESULT (ppb)
Rising Sun Middle	289 Pearl Street	Rising Sun	Faucet, Cold	Classroom	27-CR-96: Science room 102 (L to R, 4)	CR	NC	10.80
Rising Sun Middle	289 Pearl Street	Rising Sun	Faucet, Cold	Home Economics	27-HE-08: H&HS room 16 (left side, left)	HE	NC	12.80
Rising Sun Middle	289 Pearl Street	Rising Sun	Faucet, Cold	Home Economics	27-HE-09: H&HS room 16 (left side, right)	HE	NC	13.80
Rising Sun Middle	289 Pearl Street	Rising Sun	Faucet, Cold	Home Economics	27-HE-10: H&HS room 16 (back, left)	HE	NC	10.70
Rising Sun Middle	289 Pearl Street	Rising Sun	Faucet, Cold	Kitchen	27-KS-77: Kitchen (see floor plan) Hand Sink	KS	CO	10.00
Thomson Estates Elementary	203 East Thomson Drive	Elkton	Faucet, Cold	Bathroom	17-BS-01: Head Custodian office	17-BS-01: Head Custodian office	NC	6.32
Thomson Estates Elementary	203 East Thomson Drive	Elkton	Faucet, Cold	Classroom	17-CR-32: 201	17-CR-32: 201	NC	5.87
Thomson Estates Elementary	203 East Thomson Drive	Elkton	Faucet, Cold	Classroom	17-CR-51: 126 (left)	17-CR-51: 126 (left)	NC	6.28
Thomson Estates Elementary	203 East Thomson Drive	Elkton	Faucet, Cold	Classroom	17-CR-57: 61 (right)	17-CR-57: 61 (right)	NC	6.55
Thomson Estates Elementary	203 East Thomson Drive	Elkton	Faucet, Cold	Kitchen	17-KS-09: Kitchen (outside dry storage rm)	17-KS-09: Kitchen (outside dry storage rm)	CO	6.60
CHARLES COUNTY								
Arthur Middleton Elementary	1109 Copley Avenue	Waldorf	Drinking Water Fountain - Bubbler Style	Classroom	1st Grade-bubbler		CO	11.10
Arthur Middleton Elementary	1109 Copley Avenue	Waldorf	Drinking Water Fountain - Bubbler Style	Classroom	Classroom B111-bubbler		CO	5.98
Arthur Middleton Elementary	1109 Copley Avenue	Waldorf	Drinking Water Fountain - Bubbler Style	Classroom	Classroom B114-bubbler		CO	7.57
Arthur Middleton Elementary	1109 Copley Avenue	Waldorf	Drinking Water Fountain - Bubbler Style	Classroom	Science B108-bubbler		CO	9.16

Appendix E: Table 7. Lead Samples Above 5 ppb and Below Action Level - Public Schools - Period Ending July 1, 2019

‡As reported by school

SCHOOL NAME	SCHOOL ADDRESS	CITY	FIXTURE TYPE‡	FIXTURE AREA TYPE‡	FIXTURE LOCATION DESCRIPTION‡	DESCRIPTION‡	USE‡	LEAD SAMPLE RESULT (ppb)
Arthur Middleton Elementary	1109 Copley Avenue	Waldorf	Drinking Water Fountain - Bubblers Style	Home Economics	Life skills room 10-bubbler		CO	6.87
Arthur Middleton Elementary	1109 Copley Avenue	Waldorf	Faucet, Cold	Classroom	1st Grade-sink		CO	9.65
Arthur Middleton Elementary	1109 Copley Avenue	Waldorf	Faucet, Cold	Classroom	2nd Grade D122-sink		CO	12.70
Arthur Middleton Elementary	1109 Copley Avenue	Waldorf	Faucet, Cold	Classroom	Classroom B111-sink		CO	14.80
Arthur Middleton Elementary	1109 Copley Avenue	Waldorf	Faucet, Cold	Classroom	Classroom B114-sink		CO	9.27
Arthur Middleton Elementary	1109 Copley Avenue	Waldorf	Faucet, Cold	Classroom	Special Education D106-sink		CO	18.40
Arthur Middleton Elementary	1109 Copley Avenue	Waldorf	Faucet, Cold	Classroom	Special Education D106-sink		NC	11.10
Arthur Middleton Elementary	1109 Copley Avenue	Waldorf	Faucet, Cold	Kitchen	kitchen 3 comp-3 comp sink right		CO	5.76
Arthur Middleton Elementary	1109 Copley Avenue	Waldorf	Faucet, Cold	Kitchen	kitchen island-sink		CO	13.70
Arthur Middleton Elementary	1109 Copley Avenue	Waldorf	Faucet, Cold	Lounge	teachers planning room - sink		NC	6.25
Arthur Middleton Elementary	1109 Copley Avenue	Waldorf	Faucet, Cold	Nurse's Office	Nurse office-sink		CO	17.10
Benjamin Stoddert Middle	2040 St. Thomas Drive	Waldorf	Faucet, Cold	Home Economics	Food Lab-sink		NC	11.40
Benjamin Stoddert Middle	2040 St. Thomas Drive	Waldorf	Faucet, Cold	Kitchen	kitchen-island sink		CO	10.10
Benjamin Stoddert Middle	2040 St. Thomas Drive	Waldorf	Faucet, Cold	Kitchen	kitchen-island sink		CO	15.50
Benjamin Stoddert Middle	2040 St. Thomas Drive	Waldorf	Faucet, Cold	Lounge	faculty lounge-sink		CO	12.00
Benjamin Stoddert Middle	2040 St. Thomas Drive	Waldorf	Faucet, Cold	Other	c-13 Principal's Conference Room-sink		NC	10.50
Benjamin Stoddert Middle	2040 St. Thomas Drive	Waldorf	Service Line	Other	main water-test sample		NC	11.60

Appendix E: Table 7. Lead Samples Above 5 ppb and Below Action Level - Public Schools - Period Ending July 1, 2019

‡As reported by school

SCHOOL NAME	SCHOOL ADDRESS	CITY	FIXTURE TYPE‡	FIXTURE AREA TYPE‡	FIXTURE LOCATION DESCRIPTION‡	DESCRIPTION‡	USE‡	LEAD SAMPLE RESULT (ppb)
Berry Elementary	10155 Berry Road	Waldorf	Faucet, Cold	Classroom	Classroom 15-sink		CO	8.18
Berry Elementary	10155 Berry Road	Waldorf	Faucet, Cold	Classroom	Classroom 5-sink		CO	6.38
Berry Elementary	10155 Berry Road	Waldorf	Faucet, Cold	Classroom	Classroom 8-sink		CO	8.39
Berry Elementary	10155 Berry Road	Waldorf	Faucet, Cold	Classroom	music room-sink		CO	18.30
Berry Elementary	10155 Berry Road	Waldorf	Faucet, Cold	Kitchen	kitchen 3 comp sink-sink on left		NC	6.71
Berry Elementary	10155 Berry Road	Waldorf	Faucet, Cold	Other	conference room-sink		NC	10.50
C. Paul Barnhart Elementary	4800 Lancaster Circle	Waldorf	Drinking Water Fountain - Bubblers Style	Classroom	Classroom 17-bubbler		CO	18.60
C. Paul Barnhart Elementary	4800 Lancaster Circle	Waldorf	Faucet, Cold	Classroom	Classroom 10-sink		CO	8.41
C. Paul Barnhart Elementary	4800 Lancaster Circle	Waldorf	Faucet, Cold	Classroom	Classroom 11-sink		CO	5.60
C. Paul Barnhart Elementary	4800 Lancaster Circle	Waldorf	Faucet, Cold	Classroom	Classroom 19-sink		CO	5.53
C. Paul Barnhart Elementary	4800 Lancaster Circle	Waldorf	Faucet, Cold	Classroom	Classroom 23-sink		CO	5.61
C. Paul Barnhart Elementary	4800 Lancaster Circle	Waldorf	Faucet, Cold	Classroom	Classroom PreK3-sink		CO	18.00
C. Paul Barnhart Elementary	4800 Lancaster Circle	Waldorf	Faucet, Cold	Classroom	Instru-Special Education		NC	8.87
C. Paul Barnhart Elementary	4800 Lancaster Circle	Waldorf	Faucet, Cold	Kitchen	kitchen sink -sink island		CO	5.55
Daniel of St. Thomas Jenifer Elementary	2820 Jenifer School Lane	Waldorf	Drinking Water Fountain - Bubblers Style	Classroom	classroom 155-bubbler		CO	11.00
Daniel of St. Thomas Jenifer Elementary	2820 Jenifer School Lane	Waldorf	Drinking Water Fountain - Bubblers Style	Classroom	classroom 156-bubbler		CO	17.60
Daniel of St. Thomas Jenifer Elementary	2820 Jenifer School Lane	Waldorf	Drinking Water Fountain - Bubblers Style	Classroom	classroom 158-bubbler		CO	15.40

Appendix E: Table 7. Lead Samples Above 5 ppb and Below Action Level - Public Schools - Period Ending July 1, 2019

‡As reported by school

SCHOOL NAME	SCHOOL ADDRESS	CITY	FIXTURE TYPE‡	FIXTURE AREA TYPE‡	FIXTURE LOCATION DESCRIPTION‡	DESCRIPTION‡	USE‡	LEAD SAMPLE RESULT (ppb)
Daniel of St. Thomas Jenifer Elementary	2820 Jenifer School Lane	Waldorf	Drinking Water Fountain - Bubblers Style	Classroom	classroom 159-bubbler		CO	9.19
Daniel of St. Thomas Jenifer Elementary	2820 Jenifer School Lane	Waldorf	Drinking Water Fountain - Bubblers Style	Classroom	classroom 164-bubbler		CO	12.50
Daniel of St. Thomas Jenifer Elementary	2820 Jenifer School Lane	Waldorf	Drinking Water Fountain - Bubblers Style	Classroom	classroom 165-bubbler		CO	9.40
Daniel of St. Thomas Jenifer Elementary	2820 Jenifer School Lane	Waldorf	Drinking Water Fountain - Bubblers Style	Classroom	classroom 167-bubbler		CO	18.60
Daniel of St. Thomas Jenifer Elementary	2820 Jenifer School Lane	Waldorf	Drinking Water Fountain - Bubblers Style	Classroom	classroom 168-bubbler		CO	17.20
Daniel of St. Thomas Jenifer Elementary	2820 Jenifer School Lane	Waldorf	Drinking Water Fountain - Bubblers Style	Classroom	classroom 171-bubbler		CO	10.80
Daniel of St. Thomas Jenifer Elementary	2820 Jenifer School Lane	Waldorf	Drinking Water Fountain - Bubblers Style	Classroom	classroom 172-bubbler		CO	15.20
Daniel of St. Thomas Jenifer Elementary	2820 Jenifer School Lane	Waldorf	Faucet, Cold	Classroom	art room -sink		CO	16.30
Daniel of St. Thomas Jenifer Elementary	2820 Jenifer School Lane	Waldorf	Faucet, Cold	Classroom	classroom 174-sink		CO	14.60
Daniel of St. Thomas Jenifer Elementary	2820 Jenifer School Lane	Waldorf	Faucet, Cold	Classroom	classroom 175-sink		CO	12.80
Daniel of St. Thomas Jenifer Elementary	2820 Jenifer School Lane	Waldorf	Faucet, Cold	Classroom	classroom 178-sink		CO	6.94
Daniel of St. Thomas Jenifer Elementary	2820 Jenifer School Lane	Waldorf	Faucet, Cold	Classroom	classroom 181-sink		CO	8.56

Appendix E: Table 7. Lead Samples Above 5 ppb and Below Action Level - Public Schools - Period Ending July 1, 2019

‡As reported by school

SCHOOL NAME	SCHOOL ADDRESS	CITY	FIXTURE TYPE‡	FIXTURE AREA TYPE‡	FIXTURE LOCATION DESCRIPTION‡	DESCRIPTION‡	USE‡	LEAD SAMPLE RESULT (ppb)
Daniel of St. Thomas Jenifer Elementary	2820 Jenifer School Lane	Waldorf	Faucet, Cold	Classroom	classroom 182-sink		CO	8.18
Daniel of St. Thomas Jenifer Elementary	2820 Jenifer School Lane	Waldorf	Faucet, Cold	Classroom	classroom 190-sink		CO	10.40
Daniel of St. Thomas Jenifer Elementary	2820 Jenifer School Lane	Waldorf	Faucet, Cold	Classroom	classroom 191-sink		CO	16.00
Daniel of St. Thomas Jenifer Elementary	2820 Jenifer School Lane	Waldorf	Faucet, Cold	Classroom	classroom 194-sink		CO	15.60
Daniel of St. Thomas Jenifer Elementary	2820 Jenifer School Lane	Waldorf	Faucet, Cold	Classroom	Special education 1-sink		CO	15.20
Daniel of St. Thomas Jenifer Elementary	2820 Jenifer School Lane	Waldorf	Faucet, Cold	Kitchen	Kitchen 3 comp-3 comp sink on right		CO	13.60
Daniel of St. Thomas Jenifer Elementary	2820 Jenifer School Lane	Waldorf	Faucet, Cold	Kitchen	Kitchen-sink		CO	15.00
Dr. Gustavus Brown Elementary	421 University Avenue	Waldorf	Drinking Water Fountain - Bubbler Style	Classroom	CR317-Bubbler on left		CO	9.75
Dr. Gustavus Brown Elementary	421 University Avenue	Waldorf	Drinking Water Fountain - Bubbler Style	Classroom	Project rm 131-Bubbler on left		CO	18.90
Dr. Gustavus Brown Elementary	421 University Avenue	Waldorf	Drinking Water Fountain - Bubbler Style	Classroom	Project rm 131-bubbler on right		CO	6.30
Dr. Gustavus Brown Elementary	421 University Avenue	Waldorf	Drinking Water Fountain - Bubbler Style	Hallway	Hallway near Art Rm.- bubbler on right		CO	7.25
Dr. Gustavus Brown Elementary	421 University Avenue	Waldorf	Faucet, Cold	Classroom	Art Room-sink		CO	6.03

Appendix E: Table 7. Lead Samples Above 5 ppb and Below Action Level - Public Schools - Period Ending July 1, 2019

‡As reported by school

SCHOOL NAME	SCHOOL ADDRESS	CITY	FIXTURE TYPE‡	FIXTURE AREA TYPE‡	FIXTURE LOCATION DESCRIPTION‡	DESCRIPTION‡	USE‡	LEAD SAMPLE RESULT (ppb)
Dr. Gustavus Brown Elementary	421 University Avenue	Waldorf	Faucet, Cold	Classroom	CR317-sink on left		CO	17.90
Dr. Gustavus Brown Elementary	421 University Avenue	Waldorf	Faucet, Cold	Classroom	Hallway near Art Rm.-sink on left		CO	6.01
Dr. Gustavus Brown Elementary	421 University Avenue	Waldorf	Faucet, Cold	Classroom	Hallway near Art Rm.-sink on right		CO	6.50
Dr. Gustavus Brown Elementary	421 University Avenue	Waldorf	Faucet, Cold	Classroom	Hallway sink next to boys bath-9 on left		NC	7.67
Dr. Gustavus Brown Elementary	421 University Avenue	Waldorf	Faucet, Cold	Classroom	Pre-K RM 802 CR-Sink		NC	9.26
Dr. Gustavus Brown Elementary	421 University Avenue	Waldorf	Faucet, Cold	Classroom	Project rm 131-Sink on left		CO	13.80
Dr. Gustavus Brown Elementary	421 University Avenue	Waldorf	Faucet, Cold	Classroom	Project rm 131-sink on right		CO	7.59
Dr. Gustavus Brown Elementary	421 University Avenue	Waldorf	Faucet, Cold	Classroom	Special Education Room-Sink		NC	6.67
Dr. Gustavus Brown Elementary	421 University Avenue	Waldorf	Faucet, Cold	Kitchen	Hallway-Sink on right side		CO	10.80
Eva Turner Elementary	1000 Bannister Circle	Waldorf	Drinking Water Fountain - Bubbler Style	Classroom	Art Room-bubbler		CO	12.60
Eva Turner Elementary	1000 Bannister Circle	Waldorf	Drinking Water Fountain - Bubbler Style	Classroom	Art Room-bubbler		CO	15.40
Eva Turner Elementary	1000 Bannister Circle	Waldorf	Drinking Water Fountain - Bubbler Style	Classroom	Classroom 210-bubbler		CO	6.79
Eva Turner Elementary	1000 Bannister Circle	Waldorf	Drinking Water Fountain - Bubbler Style	Classroom	Science Room 233-bubbler		CO	7.52
Eva Turner Elementary	1000 Bannister Circle	Waldorf	Drinking Water Fountain - Bubbler Style	Classroom	Science Room 233-bubbler		CO	14.70

Appendix E: Table 7. Lead Samples Above 5 ppb and Below Action Level - Public Schools - Period Ending July 1, 2019

‡As reported by school

SCHOOL NAME	SCHOOL ADDRESS	CITY	FIXTURE TYPE‡	FIXTURE AREA TYPE‡	FIXTURE LOCATION DESCRIPTION‡	DESCRIPTION‡	USE‡	LEAD SAMPLE RESULT (ppb)
Eva Turner Elementary	1000 Bannister Circle	Waldorf	Drinking Water Fountain - Bubblers Style	Classroom	science room-bubbler		CO	8.94
Eva Turner Elementary	1000 Bannister Circle	Waldorf	Drinking Water Fountain - Bubblers Style	Hallway	corridor-bubbler		CO	5.63
Eva Turner Elementary	1000 Bannister Circle	Waldorf	Drinking Water Fountain - Bubblers Style	Hallway	corridor-bubbler		CO	5.99
Eva Turner Elementary	1000 Bannister Circle	Waldorf	Drinking Water Fountain - Bubblers Style	Hallway	corridor-bubbler		CO	11.00
Eva Turner Elementary	1000 Bannister Circle	Waldorf	Drinking Water Fountain - Bubblers Style	Hallway	corridor-bubbler		CO	15.70
Eva Turner Elementary	1000 Bannister Circle	Waldorf	Drinking Water Fountain - Bubblers Style	Hallway	corridor-water fountain		CO	10.30
Eva Turner Elementary	1000 Bannister Circle	Waldorf	Faucet, Cold	Classroom	Classroom 107-sink		CO	9.74
Eva Turner Elementary	1000 Bannister Circle	Waldorf	Faucet, Cold	Classroom	Classroom 218-sink on left		CO	14.40
Eva Turner Elementary	1000 Bannister Circle	Waldorf	Faucet, Cold	Classroom	Classroom 218-sink on right		CO	11.90
Eva Turner Elementary	1000 Bannister Circle	Waldorf	Faucet, Cold	Classroom	Science Room 233-sink on left		CO	8.30
Eva Turner Elementary	1000 Bannister Circle	Waldorf	Faucet, Cold	Classroom	Science Room 233-sink on right		CO	7.10
Eva Turner Elementary	1000 Bannister Circle	Waldorf	Faucet, Cold	Classroom	science room-sink on left		CO	15.30
Eva Turner Elementary	1000 Bannister Circle	Waldorf	Faucet, Cold	Hallway	corridor-sink		CO	12.80
Eva Turner Elementary	1000 Bannister Circle	Waldorf	Faucet, Cold	Hallway	corridor-sink on left		CO	8.20

Appendix E: Table 7. Lead Samples Above 5 ppb and Below Action Level - Public Schools - Period Ending July 1, 2019

‡As reported by school

SCHOOL NAME	SCHOOL ADDRESS	CITY	FIXTURE TYPE‡	FIXTURE AREA TYPE‡	FIXTURE LOCATION DESCRIPTION‡	DESCRIPTION‡	USE‡	LEAD SAMPLE RESULT (ppb)
Eva Turner Elementary	1000 Bannister Circle	Waldorf	Faucet, Cold	Hallway	corridor-sink on left		CO	11.60
Eva Turner Elementary	1000 Bannister Circle	Waldorf	Faucet, Cold	Hallway	corridor-sink on left		CO	14.10
Eva Turner Elementary	1000 Bannister Circle	Waldorf	Faucet, Cold	Hallway	corridor-sink on right		CO	9.95
Eva Turner Elementary	1000 Bannister Circle	Waldorf	Faucet, Cold	Hallway	corridor-sink on right		CO	15.00
Eva Turner Elementary	1000 Bannister Circle	Waldorf	Faucet, Cold	Kitchen	Kitchen 2-combo sink		CO	7.63
Eva Turner Elementary	1000 Bannister Circle	Waldorf	Faucet, Cold	Kitchen	kitchen 3 comp sink-sink on left		CO	8.58
Eva Turner Elementary	1000 Bannister Circle	Waldorf	Faucet, Cold	Kitchen	kitchen 3 comp sink-sink on right		CO	5.70
Eva Turner Elementary	1000 Bannister Circle	Waldorf	Faucet, Cold	Kitchen	Kitchen -sink island		CO	7.02
Eva Turner Elementary	1000 Bannister Circle	Waldorf	Faucet, Cold	Kitchen	kitchen-sink island		CO	6.91
Eva Turner Elementary	1000 Bannister Circle	Waldorf	Faucet, Cold	Nurse's Office	Health room-sink		CO	17.90
Eva Turner Elementary	1000 Bannister Circle	Waldorf	Kitchen Kettle, Cold	Kitchen	Kitchen-Kettle		NC	11.50
F. B. Gwynn Educational Center	5998 Radio Station Road	La Plata	Faucet, Cold	Classroom	Classroom 127-sink		NC	5.63
F. B. Gwynn Educational Center	5998 Radio Station Road	La Plata	Faucet, Cold	Classroom	Classroom 136-Sink		NC	17.90
F. B. Gwynn Educational Center	5998 Radio Station Road	La Plata	Faucet, Cold	Classroom	CR 110.1-sink		NC	11.10
F. B. Gwynn Educational Center	5998 Radio Station Road	La Plata	Faucet, Cold	Kitchen	kitchen-sink island		CO	7.08
F. B. Gwynn Educational Center	5998 Radio Station Road	La Plata	Kitchen Kettle, Cold	Kitchen	Kitchen -kettle		NC	13.00
F. B. Gwynn Educational Center	5998 Radio Station Road	La Plata	Sprayer	Kitchen	Kitchen (island sink w/combo sprayer-sprayer		CO	8.11

Appendix E: Table 7. Lead Samples Above 5 ppb and Below Action Level - Public Schools - Period Ending July 1, 2019

‡As reported by school

SCHOOL NAME	SCHOOL ADDRESS	CITY	FIXTURE TYPE‡	FIXTURE AREA TYPE‡	FIXTURE LOCATION DESCRIPTION‡	DESCRIPTION‡	USE‡	LEAD SAMPLE RESULT (ppb)
General Smallwood Middle	4990 Indian Head Highway	Indian Head	Service Line	Other	main water-sample test		NC	5.96
Indian Head Elementary	4200 Indian Head Highway	Indian Head	Faucet, Cold	Hallway	corridor-sink		CO	11.50
Indian Head Elementary	4200 Indian Head Highway	Indian Head	Faucet, Cold	Hallway	corridor-sink		CO	12.10
Indian Head Elementary	4200 Indian Head Highway	Indian Head	Faucet, Cold	Kitchen	Kitchen-sink		CO	6.59
Indian Head Elementary	4200 Indian Head Highway	Indian Head	Faucet, Cold	Office	office (coffee pot)-sink		NC	8.63
J.C. Parks Elementary	3505 Livingston Road	Indian Head	Faucet, Cold	Classroom	Classroom 082-sink		CO	8.76
J.C. Parks Elementary	3505 Livingston Road	Indian Head	Faucet, Cold	Classroom	Classroom 24-sink		CO	6.75
J.C. Parks Elementary	3505 Livingston Road	Indian Head	Faucet, Cold	Classroom	Classroom 25-sink		CO	7.42
J.C. Parks Elementary	3505 Livingston Road	Indian Head	Faucet, Cold	Classroom	Classroom 28-sink		CO	10.90
J.C. Parks Elementary	3505 Livingston Road	Indian Head	Faucet, Cold	Classroom	Classroom 32-sink		CO	20.00
J.C. Parks Elementary	3505 Livingston Road	Indian Head	Faucet, Cold	Classroom	Classroom 46-sink		CO	13.30
J.C. Parks Elementary	3505 Livingston Road	Indian Head	Faucet, Cold	Classroom	Classroom 48-sink		CO	9.22
J.C. Parks Elementary	3505 Livingston Road	Indian Head	Faucet, Cold	Classroom	Classroom 49-sink		CO	8.33
J.C. Parks Elementary	3505 Livingston Road	Indian Head	Faucet, Cold	Classroom	Classroom 50-sink		CO	7.95
J.C. Parks Elementary	3505 Livingston Road	Indian Head	Faucet, Cold	Classroom	Classroom 52-sink		CO	10.60
J.C. Parks Elementary	3505 Livingston Road	Indian Head	Faucet, Cold	Classroom	Classroom 53-sink		CO	8.92
J.C. Parks Elementary	3505 Livingston Road	Indian Head	Faucet, Cold	Classroom	Classroom 54-sink		CO	5.55

Appendix E: Table 7. Lead Samples Above 5 ppb and Below Action Level - Public Schools - Period Ending July 1, 2019

‡As reported by school

SCHOOL NAME	SCHOOL ADDRESS	CITY	FIXTURE TYPE‡	FIXTURE AREA TYPE‡	FIXTURE LOCATION DESCRIPTION‡	DESCRIPTION‡	USE‡	LEAD SAMPLE RESULT (ppb)
J.C. Parks Elementary	3505 Livingston Road	Indian Head	Faucet, Cold	Classroom	Classroom 55-sink		CO	12.20
J.C. Parks Elementary	3505 Livingston Road	Indian Head	Faucet, Cold	Classroom	Classroom 90-sink		CO	5.74
J.C. Parks Elementary	3505 Livingston Road	Indian Head	Faucet, Cold	Classroom	Classroom 91-sink		CO	8.92
J.C. Parks Elementary	3505 Livingston Road	Indian Head	Faucet, Cold	Classroom	Classroom 92-sink		CO	7.25
J.C. Parks Elementary	3505 Livingston Road	Indian Head	Faucet, Cold	Classroom	Classroom 93-sink		CO	9.20
J.C. Parks Elementary	3505 Livingston Road	Indian Head	Faucet, Cold	Kitchen	kitchen-island sink		CO	8.77
J.C. Parks Elementary	3505 Livingston Road	Indian Head	Faucet, Cold	Office	media center office-sink		CO	8.62
John Hanson Middle	3165 John Hanson Drive	Waldorf	Drinking Water Fountain - Bubbler Style	Gymnasium	gym lower level-water fountain		CO	8.48
John Hanson Middle	3165 John Hanson Drive	Waldorf	Drinking Water Fountain - Bubbler Style	Hallway	lower level next to ramp-water fountain		CO	11.30
John Hanson Middle	3165 John Hanson Drive	Waldorf	Faucet, Cold	Classroom	stem room-sink		NC	12.10
John Hanson Middle	3165 John Hanson Drive	Waldorf	Faucet, Cold	Home Economics	Home economics-sink		NC	13.70
John Hanson Middle	3165 John Hanson Drive	Waldorf	Faucet, Cold	Home Economics	Home economics-sink		NC	14.20
John Hanson Middle	3165 John Hanson Drive	Waldorf	Faucet, Cold	Kitchen	kitchen 2 comp -sink on right		CO	6.65
John Hanson Middle	3165 John Hanson Drive	Waldorf	Faucet, Cold	Kitchen	kitchen 2 comp - sink/faucet		CO	13.80
John Hanson Middle	3165 John Hanson Drive	Waldorf	Faucet, Cold	Kitchen	kitchen-island sink		CO	12.40
John Hanson Middle	3165 John Hanson Drive	Waldorf	Kitchen Kettle, Cold	Kitchen	Kitchen-Kettle		NC	5.83

Appendix E: Table 7. Lead Samples Above 5 ppb and Below Action Level - Public Schools - Period Ending July 1, 2019

‡As reported by school

SCHOOL NAME	SCHOOL ADDRESS	CITY	FIXTURE TYPE‡	FIXTURE AREA TYPE‡	FIXTURE LOCATION DESCRIPTION‡	DESCRIPTION‡	USE‡	LEAD SAMPLE RESULT (ppb)
La Plata High	6035 Radio Station Road	La Plata	Faucet, Cold	Kitchen	kitchen-island sink		CO	6.47
La Plata High	6035 Radio Station Road	La Plata	Faucet, Cold	Kitchen	kitchen-island sink		CO	14.10
La Plata High	6035 Radio Station Road	La Plata	Ice Machine	Concession s	concession stand-ice maker		CO	6.37
La Plata High	6035 Radio Station Road	La Plata	Kitchen Kettle, Cold	Kitchen	Kitchen-Kettle		NC	20.00
Mary Burgess Neal Elementary	12105 St. Georges Drive	Waldorf	Drinking Water Fountain - Bubbler Style	Classroom	Classroom D115-bubbler		CO	8.89
Mary Burgess Neal Elementary	12105 St. Georges Drive	Waldorf	Faucet, Cold	Classroom	Classroom B107-sink		CO	5.61
Mary Burgess Neal Elementary	12105 St. Georges Drive	Waldorf	Faucet, Cold	Classroom	Classroom D117-sink		CO	16.30
Mary Burgess Neal Elementary	12105 St. Georges Drive	Waldorf	Faucet, Cold	Classroom	Classroom D122-sink		CO	20.30
Mary Burgess Neal Elementary	12105 St. Georges Drive	Waldorf	Faucet, Cold	Classroom	Classroom F219-sink		CO	9.49
Mary Burgess Neal Elementary	12105 St. Georges Drive	Waldorf	Faucet, Cold	Classroom	Classroom F223-sink		CO	6.48
Mary Burgess Neal Elementary	12105 St. Georges Drive	Waldorf	Faucet, Cold	Nurse's Office	Nurse Office A124-sink		CO	14.00
Mary H. Matula Elementary	6025 Radio Station Road	La Plata	Drinking Water Fountain - Bubbler Style	Classroom	Classroom 118B-bubbler		CO	7.10
Mary H. Matula Elementary	6025 Radio Station Road	La Plata	Faucet, Cold	Classroom	Classroom 107-sink		CO	6.36
Mary H. Matula Elementary	6025 Radio Station Road	La Plata	Faucet, Cold	Classroom	Classroom 108-sink		CO	8.40
Mary H. Matula Elementary	6025 Radio Station Road	La Plata	Faucet, Cold	Classroom	Classroom 110-sink		CO	6.50
Mary H. Matula Elementary	6025 Radio Station Road	La Plata	Faucet, Cold	Classroom	Classroom 111-sink		CO	5.56

Appendix E: Table 7. Lead Samples Above 5 ppb and Below Action Level - Public Schools - Period Ending July 1, 2019

‡As reported by school

SCHOOL NAME	SCHOOL ADDRESS	CITY	FIXTURE TYPE‡	FIXTURE AREA TYPE‡	FIXTURE LOCATION DESCRIPTION‡	DESCRIPTION‡	USE‡	LEAD SAMPLE RESULT (ppb)
Mary H. Matula Elementary	6025 Radio Station Road	La Plata	Faucet, Cold	Classroom	Classroom 112-sink		CO	8.59
Mary H. Matula Elementary	6025 Radio Station Road	La Plata	Faucet, Cold	Classroom	Classroom 116-sink		CO	9.07
Mary H. Matula Elementary	6025 Radio Station Road	La Plata	Faucet, Cold	Classroom	Classroom 117-sink		CO	8.41
Mary H. Matula Elementary	6025 Radio Station Road	La Plata	Faucet, Cold	Classroom	Classroom 118A-sink		CO	7.69
Mary H. Matula Elementary	6025 Radio Station Road	La Plata	Faucet, Cold	Classroom	Classroom 119-sink		CO	6.96
Mary H. Matula Elementary	6025 Radio Station Road	La Plata	Faucet, Cold	Classroom	Classroom 120-sink		CO	6.13
Mary H. Matula Elementary	6025 Radio Station Road	La Plata	Faucet, Cold	Classroom	Classroom 121-sink		CO	7.41
Mary H. Matula Elementary	6025 Radio Station Road	La Plata	Faucet, Cold	Classroom	Classroom 123-sink		CO	6.64
Mary H. Matula Elementary	6025 Radio Station Road	La Plata	Faucet, Cold	Classroom	Classroom 124-sink		CO	6.84
Mary H. Matula Elementary	6025 Radio Station Road	La Plata	Faucet, Cold	Classroom	Classroom 125-sink		CO	6.07
Mary H. Matula Elementary	6025 Radio Station Road	La Plata	Faucet, Cold	Classroom	Classroom 127-sink		CO	5.94
Mary H. Matula Elementary	6025 Radio Station Road	La Plata	Faucet, Cold	Classroom	Classroom 130-sink		CO	6.18
Mary H. Matula Elementary	6025 Radio Station Road	La Plata	Faucet, Cold	Classroom	Classroom 131-sink		CO	6.22
Mary H. Matula Elementary	6025 Radio Station Road	La Plata	Faucet, Cold	Classroom	Classroom 133-sink		CO	5.55
Mary H. Matula Elementary	6025 Radio Station Road	La Plata	Faucet, Cold	Kitchen	kitchen 2 comp-sink on left		CO	10.60
Mary H. Matula Elementary	6025 Radio Station Road	La Plata	Faucet, Cold	Kitchen	kitchen 2 comp-sink on right		CO	7.87
Mary H. Matula Elementary	6025 Radio Station Road	La Plata	Faucet, Cold	Kitchen	kitchen sink-island sink		CO	8.81

Appendix E: Table 7. Lead Samples Above 5 ppb and Below Action Level - Public Schools - Period Ending July 1, 2019

‡As reported by school

SCHOOL NAME	SCHOOL ADDRESS	CITY	FIXTURE TYPE‡	FIXTURE AREA TYPE‡	FIXTURE LOCATION DESCRIPTION‡	DESCRIPTION‡	USE‡	LEAD SAMPLE RESULT (ppb)
Mattawoman Middle	10145 Berry Road	Waldorf	Faucet, Cold	Kitchen	Kitchen-3 comp sink on left		CO	5.97
Mattawoman Middle	10145 Berry Road	Waldorf	Faucet, Cold	Kitchen	Kitchen-3 comp sink on right		CO	7.10
Mattawoman Middle	10145 Berry Road	Waldorf	Faucet, Cold	Nurse's Office	Nurse office-sink		CO	8.56
Matthew Henson Middle	3535 Livingston Road	Indian Head	Drinking Water Fountain - Bubbler Style	Classroom	room 104		CO	6.71
Matthew Henson Middle	3535 Livingston Road	Indian Head	Faucet, Cold	Nurse's Office	Nurse office-sink		CO	8.24
Milton Somers Middle	300 Willow Lane	La Plata	Drinking Water Fountain - Bubbler Style	Locker Room	Girls Locker Room-water fountain		CO	5.56
Milton Somers Middle	300 Willow Lane	La Plata	Faucet, Cold	Classroom	Classroom 304-sink		NC	7.49
North Point High	2500 Davis Road	Waldorf	Faucet, Cold	Kitchen	Cullinary Arts (R)-island sink		CO	10.50
North Point High	2500 Davis Road	Waldorf	Faucet, Cold	Kitchen	Cullinary Arts -2 comp sink		CO	12.20
North Point High	2500 Davis Road	Waldorf	Faucet, Cold	Kitchen	Inside Concessions-sink		CO	6.01
North Point High	2500 Davis Road	Waldorf	Faucet, Cold	Kitchen	Inside Concessions-sink		CO	6.56
North Point High	2500 Davis Road	Waldorf	Ice Machine	Classroom	CR 322-Ice maker		CO	5.69
Theodore G. Davis Middle	2495 Davis Road	Waldorf	Faucet, Cold	Classroom	Classroom 122-sink		NC	7.79
Theodore G. Davis Middle	2495 Davis Road	Waldorf	Faucet, Cold	Classroom	Classroom 122-sink		NC	15.80
Theodore G. Davis Middle	2495 Davis Road	Waldorf	Kitchen Kettle, Cold	Kitchen	Kitchen-Kettle on right		NC	15.70
Thomas Stone High	3785 Leonardtown Road	Waldorf	Ice Machine	Home Economics	home eco -ice maker		CO	7.24
Walter J. Mitchell Elementary	400 Willow Lane	La Plata	Drinking Water Fountain - Bubbler Style	Classroom	A109-bubbler		CO	13.50

Appendix E: Table 7. Lead Samples Above 5 ppb and Below Action Level - Public Schools - Period Ending July 1, 2019

‡As reported by school

SCHOOL NAME	SCHOOL ADDRESS	CITY	FIXTURE TYPE‡	FIXTURE AREA TYPE‡	FIXTURE LOCATION DESCRIPTION‡	DESCRIPTION‡	USE‡	LEAD SAMPLE RESULT (ppb)
Walter J. Mitchell Elementary	400 Willow Lane	La Plata	Drinking Water Fountain - Bubblers Style	Classroom	B101-bubbler		CO	11.10
Walter J. Mitchell Elementary	400 Willow Lane	La Plata	Drinking Water Fountain - Bubblers Style	Classroom	C103-bubbler		CO	8.33
Walter J. Mitchell Elementary	400 Willow Lane	La Plata	Drinking Water Fountain - Bubblers Style	Classroom	C105-bubbler		CO	8.18
Walter J. Mitchell Elementary	400 Willow Lane	La Plata	Drinking Water Fountain - Bubblers Style	Classroom	C108-bubbler		CO	10.40
Walter J. Mitchell Elementary	400 Willow Lane	La Plata	Drinking Water Fountain - Bubblers Style	Hallway	corridor-water fountain		CO	8.14
Walter J. Mitchell Elementary	400 Willow Lane	La Plata	Faucet, Cold	Classroom	A103-sink		CO	6.34
Walter J. Mitchell Elementary	400 Willow Lane	La Plata	Faucet, Cold	Classroom	A104-sink		CO	18.90
Walter J. Mitchell Elementary	400 Willow Lane	La Plata	Faucet, Cold	Classroom	A106-sink		CO	6.37
Walter J. Mitchell Elementary	400 Willow Lane	La Plata	Faucet, Cold	Classroom	B102-sink		CO	7.09
Walter J. Mitchell Elementary	400 Willow Lane	La Plata	Faucet, Cold	Classroom	B102-sink		CO	14.50
Walter J. Mitchell Elementary	400 Willow Lane	La Plata	Faucet, Cold	Classroom	B103-sink		CO	18.50
Walter J. Mitchell Elementary	400 Willow Lane	La Plata	Faucet, Cold	Classroom	B105-sink		CO	6.11
Walter J. Mitchell Elementary	400 Willow Lane	La Plata	Faucet, Cold	Classroom	B106-sink		CO	8.04
Walter J. Mitchell Elementary	400 Willow Lane	La Plata	Faucet, Cold	Classroom	B108-sink		CO	15.60
Walter J. Mitchell Elementary	400 Willow Lane	La Plata	Faucet, Cold	Classroom	C103-sink		CO	6.03

Appendix E: Table 7. Lead Samples Above 5 ppb and Below Action Level - Public Schools - Period Ending July 1, 2019

‡As reported by school

SCHOOL NAME	SCHOOL ADDRESS	CITY	FIXTURE TYPE‡	FIXTURE AREA TYPE‡	FIXTURE LOCATION DESCRIPTION‡	DESCRIPTION‡	USE‡	LEAD SAMPLE RESULT (ppb)
Walter J. Mitchell Elementary	400 Willow Lane	La Plata	Faucet, Cold	Classroom	C104-sink		CO	6.57
Walter J. Mitchell Elementary	400 Willow Lane	La Plata	Faucet, Cold	Classroom	C104-sink		CO	16.60
Walter J. Mitchell Elementary	400 Willow Lane	La Plata	Faucet, Cold	Classroom	C105-sink		CO	13.30
Walter J. Mitchell Elementary	400 Willow Lane	La Plata	Faucet, Cold	Classroom	C108-sink		CO	17.10
William A. Diggs Elementary	2615 Davis Road	Waldorf	Faucet, Cold	Kitchen	kitchen 3 comp sink-sink on right		CO	6.68
William B. Wade Elementary	2300 Smallwood Drive West	Waldorf	Drinking Water Fountain - Bubblers Style	Classroom	Classroom 128-bubbler		CO	6.95
William B. Wade Elementary	2300 Smallwood Drive West	Waldorf	Faucet, Cold	Classroom	Classroom 104-sink		CO	5.66
William B. Wade Elementary	2300 Smallwood Drive West	Waldorf	Faucet, Cold	Classroom	CR 119 Special Education-sink		NC	10.50
William B. Wade Elementary	2300 Smallwood Drive West	Waldorf	Faucet, Cold	Classroom	special ed-sink		NC	7.73
DORCHESTER COUNTY								
Mace's Lane Middle	1101 Mace's Lane Road	Cambridge	Drinking Water Fountain - Bubblers Style	Other	Right B-122	Right B-122	CO	7.00
Sandy Hill Elementary	1503 Glasgow Street	Cambridge	Faucet, Cold	Kitchen	Kitchen right	KS	CO	8.30
Warwick Elementary	155 Main Street	Secretary	Kitchen Kettle, Cold	Kitchen	Kitchen kettle	kitchen kettle	CO	19.90
FREDERICK COUNTY								
Ballenger Creek Elementary	5250 Kingsbrook Drive	Frederick	Drinking Water Fountain - Bubblers Style	Workroom	Room 417 Media Workroom	Drinking Fountain, Non-Refrigerated	CO	10.50
Ballenger Creek Middle	5525 Ballenger Creek Pike	Frederick	Faucet, Cold	Home Economics	rm 152	home ec sink	CO	7.60
Ballenger Creek Middle	5525 Ballenger Creek Pike	Frederick	Faucet, Cold	Home Economics	rm 152	home ec sink	CO	13.10

Appendix E: Table 7. Lead Samples Above 5 ppb and Below Action Level - Public Schools - Period Ending July 1, 2019

‡As reported by school

SCHOOL NAME	SCHOOL ADDRESS	CITY	FIXTURE TYPE‡	FIXTURE AREA TYPE‡	FIXTURE LOCATION DESCRIPTION‡	DESCRIPTION‡	USE‡	LEAD SAMPLE RESULT (ppb)
Ballenger Creek Middle	5525 Ballenger Creek Pike	Frederick	Faucet, Cold	Kitchen	Sink	Kitchen sink	CO	6.70
Ballenger Creek Middle	5525 Ballenger Creek Pike	Frederick	Faucet, Cold	Kitchen	Sink	Kitchen sink	CO	15.10
Brunswick Elementary	400 Central Avenue	Brunswick	Faucet, Cold	Office	Non-Kitchen lavatory/Sink, Main Office Mail Room	Non-Kitchen lavatory/Sink, Main Office Mail Room	CO	11.70
Brunswick High	101 Cummings Drive	Brunswick	Drinking Water Fountain - Bubblers Style	Gymnasium	aux gym left side	DF	CO	6.70
Brunswick High	101 Cummings Drive	Brunswick	Drinking Water Fountain - Bubblers Style	Gymnasium	aux gym rt side	DF	CO	17.00
Brunswick High	101 Cummings Drive	Brunswick	Drinking Water Fountain - Bubblers Style	Hallway	at rm 200	DF	CO	6.50
Brunswick High	101 Cummings Drive	Brunswick	Faucet, Cold	Classroom	rm 120 D	Faucet	CO	8.10
Brunswick High	101 Cummings Drive	Brunswick	Faucet, Cold	Home Economics	rm 104	Faucet	CO	8.30
Brunswick High	101 Cummings Drive	Brunswick	Faucet, Cold	Home Economics	rm 104	Faucet	CO	15.40
Brunswick High	101 Cummings Drive	Brunswick	Faucet, Cold	Home Economics	rm 104	Faucet	CO	15.60
Brunswick High	101 Cummings Drive	Brunswick	Faucet, Cold	Home Economics	rm 104	Faucet	CO	15.90
Brunswick High	101 Cummings Drive	Brunswick	Faucet, Cold	Home Economics	rm 104	Faucet	CO	16.90
Brunswick High	101 Cummings Drive	Brunswick	Faucet, Cold	Home Economics	rm 104	Faucet	CO	18.20
Brunswick Middle	301 Cummings Drive	Brunswick	Faucet, Cold	Home Economics	rm A123	Faucet	CO	10.40
Brunswick Middle	301 Cummings Drive	Brunswick	Faucet, Cold	Home Economics	rm A123	Faucet	CO	11.90

Appendix E: Table 7. Lead Samples Above 5 ppb and Below Action Level - Public Schools - Period Ending July 1, 2019

‡As reported by school

SCHOOL NAME	SCHOOL ADDRESS	CITY	FIXTURE TYPE‡	FIXTURE AREA TYPE‡	FIXTURE LOCATION DESCRIPTION‡	DESCRIPTION‡	USE‡	LEAD SAMPLE RESULT (ppb)
Brunswick Middle	301 Cummings Drive	Brunswick	Faucet, Cold	Other	nr rm A153	Faucet	CO	18.20
Brunswick Middle	301 Cummings Drive	Brunswick	Ice Machine	Classroom	home ec rm A 123	IM	CO	14.00
Crestwood Middle	7100 Foxcroft Drive	Frederick	Faucet, Cold	Kitchen	Kitchen sink, Kitchen	Kitchen sink, Kitchen	CO	5.80
Deer Crossing Elementary	10601 Finn Drive	New Market	Faucet, Cold	Kitchen	Kitchen	Kitchen sink	CO	13.10
Emmitsburg Elementary	300 South Seton Avenue	Emmitsburg	Drinking Water Fountain - Bubbler Style	Gymnasium	Drinking Fountain, Non-Refrigerated, Gym 133	Drinking Fountain, Non-Refrigerated, Gym 133	CO	12.20
Emmitsburg Elementary	300 South Seton Avenue	Emmitsburg	Faucet, Cold	Kitchen	Kitchen sink	Kitchen sink	CO	6.60
Emmitsburg Elementary	300 South Seton Avenue	Emmitsburg	Ice Machine	Nurse's Office	Ice Machine, Nurse's Office	Ice Machine, Nurse's Office	CO	10.60
Frederick County Career & Technology Center	7922 Opossumtown Pike	Frederick	Faucet, Cold	Lounge	Faculty Lounge	non-Kitchen lavatory/sink	CO	12.60
Glade Elementary	9525 Glade Road	Walkersville	Faucet, Cold	Kitchen	Sink in kitchen	Sink In Kitchen	CO	12.80
Glade Elementary	9525 Glade Road	Walkersville	Faucet, Cold	Kitchen	Sink in kitchen	Sink In Kitchen	CO	13.30
Glade Elementary	9525 Glade Road	Walkersville	Faucet, Cold	Kitchen	Sink in kitchen	Sink In Kitchen	CO	16.40
Glade Elementary	9525 Glade Road	Walkersville	Faucet, Cold	Kitchen	Sink in kitchen	Sink In Kitchen	CO	17.10
Maryland School for the Deaf - Frederick Campus	101 Clarke Place	Frederick	Drinking Water Fountain - Bubbler Style	Hallway	Drinking Fountain in Hallway Floor #1	DF	CO	8.00
Maryland School for the Deaf - Frederick Campus	101 Clarke Place	Frederick	Drinking Water Fountain - Bubbler Style	Hallway	Drinking Fountain in Hallway Floor #1		CO	16.00
Maryland School for the Deaf - Frederick Campus	101 Clarke Place	Frederick	Drinking Water Fountain - Bubbler Style	Hallway	Drinking Fountain in Hallway Floor #1		CO	20.10
Maryland School for the Deaf - Frederick Campus	101 Clarke Place	Frederick	Drinking Water Fountain - Bubbler Style	Hallway	Drinking Fountain in Hallway Floor #B		CO	8.00

Appendix E: Table 7. Lead Samples Above 5 ppb and Below Action Level - Public Schools - Period Ending July 1, 2019

‡As reported by school

SCHOOL NAME	SCHOOL ADDRESS	CITY	FIXTURE TYPE‡	FIXTURE AREA TYPE‡	FIXTURE LOCATION DESCRIPTION‡	DESCRIPTION‡	USE‡	LEAD SAMPLE RESULT (ppb)
Maryland School for the Deaf - Frederick Campus	101 Clarke Place	Frederick	Drinking Water Fountain - Bubbler Style	Hallway	Drinking Fountain in Hallway Floor #B		CO	10.00
Maryland School for the Deaf - Frederick Campus	101 Clarke Place	Frederick	Drinking Water Fountain - Bubbler Style	Hallway	Drinking Fountain in Lobby area Floor #1		CO	14.00
Maryland School for the Deaf - Frederick Campus	101 Clarke Place	Frederick	Drinking Water Fountain - Bubbler Style	Hallway	Drinking Fountain in Pool Area Floor #1	Pool Area Water Fountain	CO	5.80
Maryland School for the Deaf - Frederick Campus	101 Clarke Place	Frederick	Faucet, Cold	Bathroom	Sink, 1st floor bathroom	BS	CO	14.00
Maryland School for the Deaf - Frederick Campus	101 Clarke Place	Frederick	Faucet, Cold	Bathroom	Sink, 2nd floor bathroom	BS	CO	5.90
Maryland School for the Deaf - Frederick Campus	101 Clarke Place	Frederick	Faucet, Cold	Bathroom	Sink, 2nd floor bathroom	BS	CO	7.00
Maryland School for the Deaf - Frederick Campus	101 Clarke Place	Frederick	Faucet, Cold	Bathroom	Sink, 2nd floor bathroom	BS	CO	7.40
Maryland School for the Deaf - Frederick Campus	101 Clarke Place	Frederick	Faucet, Cold	Bathroom	Sink, 2nd floor bathroom	BS	CO	11.00
Maryland School for the Deaf - Frederick Campus	101 Clarke Place	Frederick	Faucet, Cold	Bathroom	Sink, 3rd Floor Bathroom	BS	CO	6.00
Maryland School for the Deaf - Frederick Campus	101 Clarke Place	Frederick	Faucet, Cold	Bathroom	Sink, 3rd Floor Bathroom	BS	CO	6.20
Maryland School for the Deaf - Frederick Campus	101 Clarke Place	Frederick	Faucet, Cold	Bathroom	Sink, 3rd Floor Bathroom	BS	CO	6.30
Maryland School for the Deaf - Frederick Campus	101 Clarke Place	Frederick	Faucet, Cold	Bathroom	Sink, 3rd Floor Bathroom	BS	CO	6.90

Appendix E: Table 7. Lead Samples Above 5 ppb and Below Action Level - Public Schools - Period Ending July 1, 2019

‡As reported by school

SCHOOL NAME	SCHOOL ADDRESS	CITY	FIXTURE TYPE‡	FIXTURE AREA TYPE‡	FIXTURE LOCATION DESCRIPTION‡	DESCRIPTION‡	USE‡	LEAD SAMPLE RESULT (ppb)
Maryland School for the Deaf - Frederick Campus	101 Clarke Place	Frederick	Faucet, Cold	Bathroom	Sink, 3rd Floor Bathroom	BS	CO	7.60
Maryland School for the Deaf - Frederick Campus	101 Clarke Place	Frederick	Faucet, Cold	Bathroom	Sink, 3rd Floor Bathroom	BS	CO	8.20
Maryland School for the Deaf - Frederick Campus	101 Clarke Place	Frederick	Faucet, Cold	Bathroom	Sink, 3rd Floor Bathroom	BS	CO	12.00
Maryland School for the Deaf - Frederick Campus	101 Clarke Place	Frederick	Faucet, Cold	Bathroom	Sink, 3rd Floor Bathroom	BS	CO	19.00
Maryland School for the Deaf - Frederick Campus	101 Clarke Place	Frederick	Faucet, Cold	Bathroom	Sink, Bathroom Apartment 1A	BS	CO	17.00
Maryland School for the Deaf - Frederick Campus	101 Clarke Place	Frederick	Faucet, Cold	Classroom	Sink Classroom 17B	CR	CO	16.00
Maryland School for the Deaf - Frederick Campus	101 Clarke Place	Frederick	Faucet, Cold	Concessions	Sink, Basement Snack Bar	OT	CO	5.60
Maryland School for the Deaf - Frederick Campus	101 Clarke Place	Frederick	Faucet, Cold	Home Economics	Sink, Home Ec. Room	HE	CO	10.00
Maryland School for the Deaf - Frederick Campus	101 Clarke Place	Frederick	Faucet, Cold	Home Economics	Sink, Home Ec. Room	HE	CO	13.00
Maryland School for the Deaf - Frederick Campus	101 Clarke Place	Frederick	Faucet, Cold	Kitchen	Sink, Dishwashing Area	KS	CO	7.50
Maryland School for the Deaf - Frederick Campus	101 Clarke Place	Frederick	Faucet, Cold	Kitchen	Sink, Kitchen Area	KS	CO	13.00
Maryland School for the Deaf - Frederick Campus	101 Clarke Place	Frederick	Faucet, Cold	Kitchen	Sink, Kitchen Area	KS	CO	16.00

Appendix E: Table 7. Lead Samples Above 5 ppb and Below Action Level - Public Schools - Period Ending July 1, 2019

‡As reported by school

SCHOOL NAME	SCHOOL ADDRESS	CITY	FIXTURE TYPE‡	FIXTURE AREA TYPE‡	FIXTURE LOCATION DESCRIPTION‡	DESCRIPTION‡	USE‡	LEAD SAMPLE RESULT (ppb)
Maryland School for the Deaf - Frederick Campus	101 Clarke Place	Frederick	Faucet, Cold	Lounge	Sink , Rm 201 Teachers Lounge	TL	CO	12.00
Maryland School for the Deaf - Frederick Campus	101 Clarke Place	Frederick	Faucet, Cold	Lounge	Sink, Teacher Lounge Room 115	TL	CO	18.00
Maryland School for the Deaf - Frederick Campus	101 Clarke Place	Frederick	Faucet, Cold	Nurse's Office	Sink, Rm 101 Treatment Room	NO	CO	12.00
Maryland School for the Deaf - Frederick Campus	101 Clarke Place	Frederick	Ice Machine	Lounge	Refrigerator with Icemaker, E121	IM	CO	11.00
Maryland School for the Deaf - Frederick Campus	101 Clarke Place	Frederick	Kitchen Kettle, Cold	Kitchen	Cooking Kettle w/ Faucet, Kitchen Area	OT	CO	6.00
Middletown Elementary	201 East Green Street	Middletown	Drinking Water Fountain - Cooler Style	Classroom	Drinking Fountain, Refrigerated, Special Ed at Room 10	Drinking Fountain, Refrigerated, Special Ed at Room 10	CO	5.50
Middletown Elementary	201 East Green Street	Middletown	Drinking Water Fountain - Cooler Style	Classroom	Drinking Fountain, Refrigerated, Special Ed at Room 8	Drinking Fountain, Refrigerated, Special Ed at Room 8	CO	6.00
Middletown Elementary	201 East Green Street	Middletown	Drinking Water Fountain - Cooler Style	Lounge	Drinking Fountain, Refrigerated, Facility Lounge	Drinking Fountain, Refrigerated, Facility Lounge	CO	5.80
Middletown Elementary	201 East Green Street	Middletown	Faucet, Cold	Lounge	Non-Kitchen lavatory/sink in Faculty Lounge	Non-Kitchen lavatory/sink in Faculty Lounge	CO	6.40
Middletown High	200 Schoolhouse Drive	Middletown	Drinking Water Fountain - Bubbler Style	Locker Room	Drinking Fountain, Non-Refrigerated, Pool at Girls Locker Room	Drinking Fountain, Non-Refrigerated, Pool at Girls Locker Room	CO	11.30
Middletown High	200 Schoolhouse Drive	Middletown	Drinking Water Fountain - Bubbler Style	Office	Drinking Fountain, Non-Refrigerated, Pool at Coach Office	Drinking Fountain, Non-Refrigerated, Pool at Coach Office	CO	11.30
Middletown High	200 Schoolhouse Drive	Middletown	Drinking Water Fountain - Cooler Style	Cafeteria	Drinking Fountain, Refrigerated, Cafeteria Kitchen end	Drinking Fountain, Refrigerated, Cafeteria Kitchen end	CO	8.50

Appendix E: Table 7. Lead Samples Above 5 ppb and Below Action Level - Public Schools - Period Ending July 1, 2019

‡As reported by school

SCHOOL NAME	SCHOOL ADDRESS	CITY	FIXTURE TYPE‡	FIXTURE AREA TYPE‡	FIXTURE LOCATION DESCRIPTION‡	DESCRIPTION‡	USE‡	LEAD SAMPLE RESULT (ppb)
Middletown High	200 Schoolhouse Drive	Middletown	Drinking Water Fountain - Cooler Style	Classroom	Drinking Fountain, Refrigerated, AG Shop Room 440	Drinking Fountain, Refrigerated, AG Shop Room 440	CO	16.70
Middletown High	200 Schoolhouse Drive	Middletown	Drinking Water Fountain - Cooler Style	Classroom	Drinking Fountain, Refrigerated, in Room 420A	Drinking Fountain, Refrigerated, in Room 420A	CO	16.50
Middletown High	200 Schoolhouse Drive	Middletown	Drinking Water Fountain - Cooler Style	Hallway	Drinking Fountain, Refrigerated, Across Room 309	Drinking Fountain, Refrigerated, Across Room 309	CO	5.70
Middletown High	200 Schoolhouse Drive	Middletown	Drinking Water Fountain - Cooler Style	Locker Room	Drinking Fountain, Refrigerated, Boys Locker Room	Drinking Fountain, Refrigerated, Boys Locker Room	CO	18.10
Middletown High	200 Schoolhouse Drive	Middletown	Faucet, Cold	Classroom	Non-Kitchen lavatory/Sink in Room 430	Non-Kitchen lavatory/Sink in Room 430	CO	6.90
Middletown High	200 Schoolhouse Drive	Middletown	Faucet, Cold	Kitchen	Kitchen Sink, at Kitchen Dishwasher, Left	Kitchen Sink, at Kitchen Dishwasher, Left	CO	7.50
Middletown High	200 Schoolhouse Drive	Middletown	Faucet, Cold	Kitchen	Kitchen Sink, at Kitchen Dishwasher, Right	Kitchen Sink, at Kitchen Dishwasher, Right	CO	6.70
Middletown High	200 Schoolhouse Drive	Middletown	Faucet, Cold	Kitchen	Kitchen Sink, Left at Kitchen Prep Area	Kitchen Sink, Left at Kitchen Prep Area	CO	17.50
Middletown High	200 Schoolhouse Drive	Middletown	Faucet, Cold	Lounge	Non-Kitchen lavatory/Sink in Staff Lounge Room 411	Non-Kitchen lavatory/Sink in Staff Lounge Room 411	CO	7.00
Middletown Middle	100 Martha Mason Street	Middletown	Faucet, Cold	Home Economics	Non-Kitchen lavatory/Sink, Room 127 Home EC Kitchen #1	Non-Kitchen lavatory/Sink, Room 127 Home EC Kitchen #1	CO	10.40
Middletown Middle	100 Martha Mason Street	Middletown	Faucet, Cold	Home Economics	Non-Kitchen lavatory/Sink, Room 127 Home EC Kitchen #2	Non-Kitchen lavatory/Sink, Room 127 Home EC Kitchen #2	CO	19.70
Middletown Middle	100 Martha Mason Street	Middletown	Faucet, Cold	Home Economics	Non-Kitchen lavatory/Sink, Room 127 Home EC Kitchen #3	Non-Kitchen lavatory/Sink, Room 127 Home EC Kitchen #3	CO	17.70

Appendix E: Table 7. Lead Samples Above 5 ppb and Below Action Level - Public Schools - Period Ending July 1, 2019

‡As reported by school

SCHOOL NAME	SCHOOL ADDRESS	CITY	FIXTURE TYPE‡	FIXTURE AREA TYPE‡	FIXTURE LOCATION DESCRIPTION‡	DESCRIPTION‡	USE‡	LEAD SAMPLE RESULT (ppb)
Middletown Middle	100 Martha Mason Street	Middletown	Faucet, Cold	Home Economics	Non-Kitchen lavatory/Sink, Room 127 Home EC Kitchen #6	Non-Kitchen lavatory/Sink, Room 127 Home EC Kitchen #6	CO	8.90
Middletown Middle	100 Martha Mason Street	Middletown	Faucet, Cold	Nurse's Office	Non-kitchen lavatory/sink in Health Room	Non-kitchen lavatory/sink in Health Room	CO	10.60
Middletown Middle	100 Martha Mason Street	Middletown	Ice Machine	Nurse's Office	Ice Machine, Health Room	Ice Machine, Health Room	CO	8.20
Middletown Primary	403 Franklin Street	Middletown	Faucet, Cold	Classroom	Non-Kitchen lavatory/Sink in Room 133	Non-Kitchen lavatory/Sink in Room 133	CO	10.70
Middletown Primary	403 Franklin Street	Middletown	Faucet, Cold	Classroom	Non-Kitchen lavatory/Sink in Room 135	Non-Kitchen lavatory/Sink in Room 135	CO	5.80
Middletown Primary	403 Franklin Street	Middletown	Faucet, Cold	Kitchen	Kitchen Sink, Kitchen, Left	Kitchen Sink, Kitchen, Left	CO	10.60
Middletown Primary	403 Franklin Street	Middletown	Faucet, Cold	Nurse's Office	Non-Kitchen lavatory/Sink in Health Room 106	Non-Kitchen lavatory/Sink in Health Room 106	CO	9.90
Middletown Primary	403 Franklin Street	Middletown	Sprayer	Kitchen	Kitchen Sink, Dishwashing Room Sprayer	Kitchen Sink, Dishwashing Room Sprayer	CO	8.00
Myersville Elementary	429 Main Street	Myersville	Drinking Water Fountain - Cooler Style	Hallway	Drinking Fountain, Refrigerated, Hall by Main Offe Room 150	Drinking Fountain, Refrigerated, Hall by Main Offe Room 150	CO	6.30
Myersville Elementary	429 Main Street	Myersville	Faucet, Cold	Kitchen	Kitchen Sink, Kitchen, Left	Kitchen Sink, Kitchen, Left	CO	17.80
Myersville Elementary	429 Main Street	Myersville	Faucet, Cold	Kitchen	Kitchen Sink, Kitchen, Right	Kitchen Sink, Kitchen, Right	CO	13.30
Myersville Elementary	429 Main Street	Myersville	Faucet, Cold	Lounge	Non-Kitchen lavatory/sink, Faculty Lounge Room 155	Non-Kitchen lavatory/sink, Faculty Lounge Room 155	CO	6.60
Myersville Elementary	429 Main Street	Myersville	Faucet, Cold	Nurse's Office	Non-Kitchen lavatory/sink in Health Room 151	Non-Kitchen lavatory/sink in Health Room 151	CO	12.70

Appendix E: Table 7. Lead Samples Above 5 ppb and Below Action Level - Public Schools - Period Ending July 1, 2019

‡As reported by school

SCHOOL NAME	SCHOOL ADDRESS	CITY	FIXTURE TYPE‡	FIXTURE AREA TYPE‡	FIXTURE LOCATION DESCRIPTION‡	DESCRIPTION‡	USE‡	LEAD SAMPLE RESULT (ppb)
New Market Elementary	93 West Main Street	New Market	Faucet, Cold	Kitchen	Kitchen	Kitchen sink	CO	14.20
New Market Elementary	93 West Main Street	New Market	Faucet, Cold	Kitchen	Kitchen Dish Room	Kitchen sink	CO	10.40
New Market Middle	125 West Main Street	New Market	Drinking Water Fountain - Cooler Style	Hallway	East Exit A	Drinking Fountain, Refrigerated	CO	6.70
New Market Middle	125 West Main Street	New Market	Drinking Water Fountain - Cooler Style	Hallway	Media Center	Drinking Fountain, Refrigerated	CO	7.60
New Market Middle	125 West Main Street	New Market	Drinking Water Fountain - Cooler Style	Hallway	Room 51	Drinking Fountain, Refrigerated	CO	6.70
New Market Middle	125 West Main Street	New Market	Drinking Water Fountain - Cooler Style	Other	Room 32	Drinking Fountain, Refrigerated	CO	8.90
New Market Middle	125 West Main Street	New Market	Faucet, Cold	Home Economics	Home Economics	non-Kitchen lavatory/sink	CO	7.30
New Market Middle	125 West Main Street	New Market	Faucet, Cold	Home Economics	Home Economics	non-Kitchen lavatory/sink	CO	7.90
New Market Middle	125 West Main Street	New Market	Faucet, Cold	Home Economics	Home Economics	non-Kitchen lavatory/sink	CO	9.90
New Market Middle	125 West Main Street	New Market	Faucet, Cold	Home Economics	Home Economics	non-Kitchen lavatory/sink	CO	11.30
New Market Middle	125 West Main Street	New Market	Faucet, Cold	Home Economics	Home Economics	non-Kitchen lavatory/sink	CO	12.50
New Market Middle	125 West Main Street	New Market	Faucet, Cold	Home Economics	Home Economics	non-Kitchen lavatory/sink	CO	14.50
New Market Middle	125 West Main Street	New Market	Faucet, Cold	Home Economics	Home Economics	non-Kitchen lavatory/sink	CO	19.50
New Market Middle	125 West Main Street	New Market	Faucet, Cold	Kitchen	Kitchen	Kitchen sink	CO	5.60
New Market Middle	125 West Main Street	New Market	Faucet, Cold	Kitchen	Kitchen	Kitchen sink	CO	11.50

Appendix E: Table 7. Lead Samples Above 5 ppb and Below Action Level - Public Schools - Period Ending July 1, 2019

‡As reported by school

SCHOOL NAME	SCHOOL ADDRESS	CITY	FIXTURE TYPE‡	FIXTURE AREA TYPE‡	FIXTURE LOCATION DESCRIPTION‡	DESCRIPTION‡	USE‡	LEAD SAMPLE RESULT (ppb)
New Market Middle	125 West Main Street	New Market	Faucet, Cold	Kitchen	Kitchen	non-Kitchen lavatory/sink	CO	13.40
New Market Middle	125 West Main Street	New Market	Faucet, Cold	Lounge	Mail Room	non-Kitchen lavatory/sink	CO	17.40
New Market Middle	125 West Main Street	New Market	Faucet, Cold	Office	main office	non-Kitchen lavatory/sink	CO	11.10
Orchard Grove Elementary	5898 Hannover Drive	Frederick	Faucet, Cold	Kitchen	Kitchen	Kitchen Sink, Right Facet	CO	7.80
Spring Ridge Elementary	9051 Ridgefield Drive	Frederick	Kitchen Kettle, Cold	Kitchen	Kitchen	kitchen kettle	CO	6.00
Thurmont Primary	7989 Rocky Ridge Road	Thurmont	Faucet, Cold	Kitchen	Kitchen sink, Kitchen	Kitchen sink, Kitchen	CO	6.60
Thurmont Primary	7989 Rocky Ridge Road	Thurmont	Faucet, Cold	Kitchen	Kitchen sink, Kitchen	Kitchen sink, Kitchen	CO	7.10
Thurmont Primary	7989 Rocky Ridge Road	Thurmont	Faucet, Cold	Kitchen	Kitchen sink, Kitchen	Kitchen sink, Kitchen	CO	7.20
Twin Ridge Elementary	1106 Leafy Hollow Circle	Mt. Airy	Faucet, Cold	Kitchen	Kitchen	Kitchen sink	CO	7.50
Urbana High	3471 Campus Drive	Ijamsville	Drinking Water Fountain - Bubbler Style	Outdoors	boys baseball field	DF, Non-Refrigerated	CO	16.50
Urbana High	3471 Campus Drive	Ijamsville	Faucet, Cold	Kitchen	Kitchen	sink	CO	5.90
Urbana High	3471 Campus Drive	Ijamsville	Faucet, Cold	Kitchen	Kitchen	sink	CO	9.30
Urbana High	3471 Campus Drive	Ijamsville	Faucet, Cold	Kitchen	kitchen dish rm	sink	CO	7.30
Urbana High	3471 Campus Drive	Ijamsville	Faucet, Cold	Kitchen	kitchen dish rm	sink	CO	13.90
Urbana Middle	3511 Pontius Court	Ijamsville	Faucet, Cold	Home Economics	rm A219 demo table	sink	CO	7.40
Walkersville Elementary	83 West Frederick Street	Walkersville	Drinking Water Fountain - Cooler Style	Classroom	Room 265	Drinking Fountain, Refrigerated	CO	15.50
Walkersville Elementary	83 West Frederick Street	Walkersville	Drinking Water Fountain - Cooler Style	Hallway	BY ROOM 249	Drinking Fountain, Refrigerated	CO	6.70

Appendix E: Table 7. Lead Samples Above 5 ppb and Below Action Level - Public Schools - Period Ending July 1, 2019

‡As reported by school

SCHOOL NAME	SCHOOL ADDRESS	CITY	FIXTURE TYPE‡	FIXTURE AREA TYPE‡	FIXTURE LOCATION DESCRIPTION‡	DESCRIPTION‡	USE‡	LEAD SAMPLE RESULT (ppb)
Walkersville Elementary	83 West Frederick Street	Walkersville	Ice Machine	Nurse's Office	Health Room	ice machine	CO	8.10
Walkersville High	81 West Frederick Street	Walkersville	Drinking Water Fountain - Bubbler Style	Other	Weight Room	Drinking Fountain, Non-Refrigerated	CO	9.60
Walkersville High	81 West Frederick Street	Walkersville	Drinking Water Fountain - Cooler Style	Classroom	In Room 160	Drinking Fountain, Refrigerated	CO	7.30
Walkersville High	81 West Frederick Street	Walkersville	Drinking Water Fountain - Cooler Style	Classroom	In Room 177	Drinking Fountain, Refrigerated	CO	5.60
Walkersville High	81 West Frederick Street	Walkersville	Drinking Water Fountain - Cooler Style	Locker Room	Mens Locker Room	Drinking Fountain, Refrigerated	CO	10.80
Walkersville High	81 West Frederick Street	Walkersville	Faucet, Cold	Home Economics	Home Economics 176	non-Kitchen lavatory/sink	CO	14.00
Walkersville High	81 West Frederick Street	Walkersville	Faucet, Cold	Kitchen	Kitchen	Kitchen sink	CO	7.60
Walkersville High	81 West Frederick Street	Walkersville	Faucet, Cold	Kitchen	Kitchen	Kitchen sink	CO	9.80
Walkersville High	81 West Frederick Street	Walkersville	Faucet, Cold	Kitchen	Kitchen	Kitchen sink	CO	11.20
Walkersville High	81 West Frederick Street	Walkersville	Faucet, Cold	Kitchen	Kitchen	Kitchen sink	CO	17.10
Walkersville Middle	55 West Frederick Street	Walkersville	Drinking Water Fountain - Bubbler Style	Hallway	Hall by Kitchen	Drinking Fountain, Non-Refrigerated	CO	9.90
Walkersville Middle	55 West Frederick Street	Walkersville	Faucet, Cold	Home Economics	Home Economics	non-Kitchen lavatory/sink	CO	6.00
Walkersville Middle	55 West Frederick Street	Walkersville	Faucet, Cold	Home Economics	Home Economics	non-Kitchen lavatory/sink	CO	7.40
Walkersville Middle	55 West Frederick Street	Walkersville	Faucet, Cold	Home Economics	Home Economics	non-Kitchen lavatory/sink	CO	11.90
Walkersville Middle	55 West Frederick Street	Walkersville	Faucet, Cold	Home Economics	Home Economics	non-Kitchen lavatory/sink	CO	12.50

Appendix E: Table 7. Lead Samples Above 5 ppb and Below Action Level - Public Schools - Period Ending July 1, 2019

‡As reported by school

SCHOOL NAME	SCHOOL ADDRESS	CITY	FIXTURE TYPE‡	FIXTURE AREA TYPE‡	FIXTURE LOCATION DESCRIPTION‡	DESCRIPTION‡	USE‡	LEAD SAMPLE RESULT (ppb)
Walkersville Middle	55 West Frederick Street	Walkersville	Faucet, Cold	Home Economics	Home Economics	non-Kitchen lavatory/sink	CO	16.40
Walkersville Middle	55 West Frederick Street	Walkersville	Faucet, Cold	Home Economics	Home Economics	non-Kitchen lavatory/sink	CO	17.20
Walkersville Middle	55 West Frederick Street	Walkersville	Faucet, Cold	Home Economics	Home Economics	non-Kitchen lavatory/sink	CO	17.30
Waverley Elementary	201 Waverly Drive	Frederick	Faucet, Cold	Kitchen	Sink in kitchen	Sink In Kitchen	CO	12.00
Windsor Knolls Middle	11150 Windsor Road	Ijamsville	Faucet, Cold	Kitchen	Kitchen	sink	CO	8.40
Windsor Knolls Middle	11150 Windsor Road	Ijamsville	Faucet, Cold	Lounge	rm 29	sink	CO	7.20
Woodsboro Elementary	101 Liberty Road	Woodsboro	Faucet, Cold	Kitchen	Kitchen sink, Kitchen	Kitchen sink, Kitchen	CO	10.40
Woodsboro Elementary	101 Liberty Road	Woodsboro	Faucet, Cold	Office	Non-Kitchen Lavatory/Sink, Office	Non-Kitchen Lavatory/Sink, Office	CO	15.20
HARFORD COUNTY								
Aberdeen Middle	111 Mount Royal Avenue	Aberdeen	Drinking Water Fountain - Bubbler Style	Hallway	Drinking Fountain Across from Teacher Planning 22		CO	15.50
Aberdeen Middle	111 Mount Royal Avenue	Aberdeen	Faucet, Cold	Bathroom	Boys Restroom Sink Across from 110, Right		NC	11.10
Aberdeen Middle	111 Mount Royal Avenue	Aberdeen	Faucet, Cold	Bathroom	Boys Restroom Sink, Across from 220, Left		NC	10.50
Aberdeen Middle	111 Mount Royal Avenue	Aberdeen	Faucet, Cold	Bathroom	Girls Locker Room Restroom Sink, Second Left		NC	8.49
Aberdeen Middle	111 Mount Royal Avenue	Aberdeen	Faucet, Cold	Bathroom	Girls Restroom Across from 127, Left		NC	5.88
Aberdeen Middle	111 Mount Royal Avenue	Aberdeen	Faucet, Cold	Bathroom	Health Suite Restroom Sink Back, Right		CO	7.93
Aberdeen Middle	111 Mount Royal Avenue	Aberdeen	Faucet, Cold	Bathroom	Kitchen Restroom Sink		NC	6.37
Aberdeen Middle	111 Mount Royal Avenue	Aberdeen	Faucet, Cold	Classroom	Fitness Lab, Right Sink		CO	13.70

Appendix E: Table 7. Lead Samples Above 5 ppb and Below Action Level - Public Schools - Period Ending July 1, 2019

‡As reported by school

SCHOOL NAME	SCHOOL ADDRESS	CITY	FIXTURE TYPE‡	FIXTURE AREA TYPE‡	FIXTURE LOCATION DESCRIPTION‡	DESCRIPTION‡	USE‡	LEAD SAMPLE RESULT (ppb)
Aberdeen Middle	111 Mount Royal Avenue	Aberdeen	Faucet, Cold	Classroom	IEP Sink		CO	13.40
Aberdeen Middle	111 Mount Royal Avenue	Aberdeen	Faucet, Cold	Classroom	M1 12		CO	7.49
Aberdeen Middle	111 Mount Royal Avenue	Aberdeen	Faucet, Cold	Classroom	M121 Across from 217		NC	6.91
Aberdeen Middle	111 Mount Royal Avenue	Aberdeen	Faucet, Cold	Classroom	Room 113 Sink		CO	6.96
Aberdeen Middle	111 Mount Royal Avenue	Aberdeen	Faucet, Cold	Classroom	Room 114 Sink		CO	12.30
Aberdeen Middle	111 Mount Royal Avenue	Aberdeen	Faucet, Cold	Classroom	Room 116 Sink		CO	9.21
Aberdeen Middle	111 Mount Royal Avenue	Aberdeen	Faucet, Cold	Classroom	Room 117 Sink		CO	9.81
Aberdeen Middle	111 Mount Royal Avenue	Aberdeen	Faucet, Cold	Classroom	Room 120 Sink		CO	13.50
Aberdeen Middle	111 Mount Royal Avenue	Aberdeen	Faucet, Cold	Classroom	Room 122 Sink		CO	16.50
Aberdeen Middle	111 Mount Royal Avenue	Aberdeen	Faucet, Cold	Classroom	Room 127 Sink		CO	9.76
Aberdeen Middle	111 Mount Royal Avenue	Aberdeen	Faucet, Cold	Classroom	Room 142 Sink, Left		NC	9.35
Aberdeen Middle	111 Mount Royal Avenue	Aberdeen	Faucet, Cold	Classroom	Room 144 Sink		CO	12.20
Aberdeen Middle	111 Mount Royal Avenue	Aberdeen	Faucet, Cold	Classroom	Room 145 Sink		CO	8.58
Aberdeen Middle	111 Mount Royal Avenue	Aberdeen	Faucet, Cold	Classroom	Room 201 Sink		CO	9.77
Aberdeen Middle	111 Mount Royal Avenue	Aberdeen	Faucet, Cold	Classroom	Room 202 Sink		CO	8.76
Aberdeen Middle	111 Mount Royal Avenue	Aberdeen	Faucet, Cold	Classroom	Room 203 Sink		CO	18.40
Aberdeen Middle	111 Mount Royal Avenue	Aberdeen	Faucet, Cold	Classroom	Room 204 Sink		CO	11.20

Appendix E: Table 7. Lead Samples Above 5 ppb and Below Action Level - Public Schools - Period Ending July 1, 2019

‡As reported by school

SCHOOL NAME	SCHOOL ADDRESS	CITY	FIXTURE TYPE‡	FIXTURE AREA TYPE‡	FIXTURE LOCATION DESCRIPTION‡	DESCRIPTION‡	USE‡	LEAD SAMPLE RESULT (ppb)
Aberdeen Middle	111 Mount Royal Avenue	Aberdeen	Faucet, Cold	Classroom	Room 206 Sink		CO	20.00
Aberdeen Middle	111 Mount Royal Avenue	Aberdeen	Faucet, Cold	Classroom	Room 207 Sink		CO	15.40
Aberdeen Middle	111 Mount Royal Avenue	Aberdeen	Faucet, Cold	Classroom	Room 211 Sink		CO	8.40
Aberdeen Middle	111 Mount Royal Avenue	Aberdeen	Faucet, Cold	Classroom	Room 212 Sink		CO	6.81
Aberdeen Middle	111 Mount Royal Avenue	Aberdeen	Faucet, Cold	Classroom	Room 214 Sink		CO	14.90
Aberdeen Middle	111 Mount Royal Avenue	Aberdeen	Faucet, Cold	Classroom	Room 217 Sink		CO	16.30
Aberdeen Middle	111 Mount Royal Avenue	Aberdeen	Faucet, Cold	Classroom	Room 223 Sink		CO	15.90
Aberdeen Middle	111 Mount Royal Avenue	Aberdeen	Faucet, Cold	Classroom	Room 226 Sink		CO	11.70
Aberdeen Middle	111 Mount Royal Avenue	Aberdeen	Faucet, Cold	Classroom	Room 233 Sink, Right		CO	8.56
Aberdeen Middle	111 Mount Royal Avenue	Aberdeen	Faucet, Cold	Classroom	Room 235 Fitness Lab Sink, Left		CO	19.40
Aberdeen Middle	111 Mount Royal Avenue	Aberdeen	Faucet, Cold	Classroom	Room 237, Left Sink		CO	13.00
Aberdeen Middle	111 Mount Royal Avenue	Aberdeen	Faucet, Cold	Classroom	Room 237, Right		CO	15.40
Aberdeen Middle	111 Mount Royal Avenue	Aberdeen	Faucet, Cold	Classroom	UpperBay Counseling Room Sink		CO	9.62
Aberdeen Middle	111 Mount Royal Avenue	Aberdeen	Faucet, Cold	Kitchen	Double Sink Back Wall, Second Left		CO	7.07
Aberdeen Middle	111 Mount Royal Avenue	Aberdeen	Faucet, Cold	Lounge	Teacher Planning Sink		CO	5.84
Aberdeen Middle	111 Mount Royal Avenue	Aberdeen	Faucet, Cold	Office	Media Center Office Sink		CO	11.50
Aberdeen Middle	111 Mount Royal Avenue	Aberdeen	Faucet, Cold	Office	Room 149 Band Office Sink		CO	8.72

Appendix E: Table 7. Lead Samples Above 5 ppb and Below Action Level - Public Schools - Period Ending July 1, 2019

‡As reported by school

SCHOOL NAME	SCHOOL ADDRESS	CITY	FIXTURE TYPE‡	FIXTURE AREA TYPE‡	FIXTURE LOCATION DESCRIPTION‡	DESCRIPTION‡	USE‡	LEAD SAMPLE RESULT (ppb)
Aberdeen Middle	111 Mount Royal Avenue	Aberdeen	Faucet, Cold	Office	Room 153 PE Office Sink		CO	7.63
Aberdeen Middle	111 Mount Royal Avenue	Aberdeen	Faucet, Cold	Other	M113 Science Storage		CO	14.40
Bakerfield Elementary	36 Baker Street	Aberdeen	Faucet, Cold	Classroom	Room 140 C Sink		CO	8.70
Bakerfield Elementary	36 Baker Street	Aberdeen	Faucet, Cold	Classroom	Room 214 Sink		CO	7.47
Bakerfield Elementary	36 Baker Street	Aberdeen	Faucet, Cold	Kitchen	Room 122 Dishroom Sink		CO	8.62
Bel Air Elementary	30 East Lee Street	Bel Air	Faucet, Cold	Bathroom	Girls Restroom Outside	BS, Floor: 1	NC	12.70
Bel Air Elementary	30 East Lee Street	Bel Air	Faucet, Cold	Bathroom	Restroom Outside K-2, Left Sink	BS, Floor: 1	CO	8.02
Bel Air Elementary	30 East Lee Street	Bel Air	Faucet, Cold	Bathroom	Restroom Sink	BS, Floor: 1	CO	9.61
Bel Air Elementary	30 East Lee Street	Bel Air	Faucet, Cold	Classroom	C Pod Forward Sink by Window	CR, Floor: 2	CO	13.20
Bel Air Elementary	30 East Lee Street	Bel Air	Faucet, Cold	Classroom	Sink in K-3	CR, Floor: 1	CO	9.52
Bel Air Elementary	30 East Lee Street	Bel Air	Faucet, Cold	Kitchen	Hand Sink by Dishwasher	OT, Floor: 1	CO	6.69
Church Creek Elementary	4299 Church Creek Road	Belcamp	Drinking Water Fountain - Bubbler Style	Classroom	Room 224 Drinking Fountain		CO	16.60
Church Creek Elementary	4299 Church Creek Road	Belcamp	Faucet, Cold	Bathroom	Mens Restroom Sink Near 101, Left		NC	7.14
Church Creek Elementary	4299 Church Creek Road	Belcamp	Faucet, Cold	Bathroom	Room 106 Restroom		NC	8.30
Church Creek Elementary	4299 Church Creek Road	Belcamp	Faucet, Cold	Classroom	Music Sink		CO	9.30
Church Creek Elementary	4299 Church Creek Road	Belcamp	Faucet, Cold	Classroom	Room 106 Sink		CO	6.96
Church Creek Elementary	4299 Church Creek Road	Belcamp	Faucet, Cold	Classroom	Room 113 Sink		CO	7.71
Church Creek Elementary	4299 Church Creek Road	Belcamp	Faucet, Cold	Kitchen	Hand Sink, Dishroom		CO	6.89

Appendix E: Table 7. Lead Samples Above 5 ppb and Below Action Level - Public Schools - Period Ending July 1, 2019

‡As reported by school

SCHOOL NAME	SCHOOL ADDRESS	CITY	FIXTURE TYPE‡	FIXTURE AREA TYPE‡	FIXTURE LOCATION DESCRIPTION‡	DESCRIPTION‡	USE‡	LEAD SAMPLE RESULT (ppb)
Deerfield Elementary	2307 Willoughby Beach Road	Edgewood	Faucet, Cold	Classroom	B106 - DC Hand Sink		CO	15.90
Deerfield Elementary	2307 Willoughby Beach Road	Edgewood	Faucet, Cold	Classroom	Room B104 Instrumental Music Sink		CO	9.32
Edgewood Elementary	2100 Cedar Drive	Edgewood	Faucet, Cold	Bathroom	Girls Restroom Sink, Right Side Next to Media Center	BS	CO	11.50
Edgewood Elementary	2100 Cedar Drive	Edgewood	Faucet, Cold	Bathroom	Girls Restroom Sink, Second from Right Next to Media Center	BS	NC	20.20
Edgewood Elementary	2100 Cedar Drive	Edgewood	Faucet, Cold	Bathroom	Room 340 Restroom Sink	BS	CO	19.30
Emmorton Elementary	2502 South Tollgate Road	Bel Air	Faucet, Cold	Bathroom	Room 215 Art, Right Sink, Front		CO	6.39
Emmorton Elementary	2502 South Tollgate Road	Bel Air	Faucet, Cold	Kitchen	Hand Sink in Dishroom		CO	7.06
Forest Lakes Elementary	100 Osborne Parkway	Forest Hill	Faucet, Cold	Classroom	Art Room Sink in Pine Commons		CO	9.13
Fountain Green Elementary	517 South Fountain Green Road	Bel Air	Faucet, Cold	Classroom	2nd Grade Commons Sink by Room 112, Right	(Code on Floor Plan: CS-1-56)	CO	8.41
Fountain Green Elementary	517 South Fountain Green Road	Bel Air	Faucet, Cold	Classroom	3rd Grade Commons Sink by Room 108, Left	(Code on Floor Plan: CS-1-42)	CO	12.10
Fountain Green Elementary	517 South Fountain Green Road	Bel Air	Faucet, Cold	Classroom	Room 106 Sink	(Code on Floor Plan: CS-1-36)	CO	9.40
George D. Lisby Elementary @ Hillsdale	810 Edmund Street	Aberdeen	Faucet, Cold	Classroom	Room 11 Sink	(Code on Floor Plan: CS-1-53)	NC	11.40
George D. Lisby Elementary @ Hillsdale	810 Edmund Street	Aberdeen	Faucet, Cold	Classroom	Room 17 Sink	(Code on Floor Plan: CS-1-29)	NC	10.20
George D. Lisby Elementary @ Hillsdale	810 Edmund Street	Aberdeen	Faucet, Cold	Classroom	Room 18 Sink	(Code on Floor Plan: CS-1-27)	NC	6.17
George D. Lisby Elementary @ Hillsdale	810 Edmund Street	Aberdeen	Faucet, Cold	Classroom	Room 19 Sink	(Code on Floor Plan: CS-1-25)	NC	5.94

Appendix E: Table 7. Lead Samples Above 5 ppb and Below Action Level - Public Schools - Period Ending July 1, 2019

‡As reported by school

SCHOOL NAME	SCHOOL ADDRESS	CITY	FIXTURE TYPE‡	FIXTURE AREA TYPE‡	FIXTURE LOCATION DESCRIPTION‡	DESCRIPTION‡	USE‡	LEAD SAMPLE RESULT (ppb)
George D. Lisby Elementary @ Hillsdale	810 Edmund Street	Aberdeen	Faucet, Cold	Classroom	Room 20 Sink	(Code on Floor Plan: CS-1-23)	NC	13.10
George D. Lisby Elementary @ Hillsdale	810 Edmund Street	Aberdeen	Faucet, Cold	Classroom	Room 21 Sink	(Code on Floor Plan: CS-1-21)	NC	7.32
George D. Lisby Elementary @ Hillsdale	810 Edmund Street	Aberdeen	Faucet, Cold	Classroom	Room 22 Sink	(Code on Floor Plan: CS-1-16)	NC	20.40
George D. Lisby Elementary @ Hillsdale	810 Edmund Street	Aberdeen	Faucet, Cold	Classroom	Room 24 Sink	(Code on Floor Plan: CS-1-18)	NC	10.90
George D. Lisby Elementary @ Hillsdale	810 Edmund Street	Aberdeen	Faucet, Cold	Classroom	Room 3 Sink	(Code on Floor Plan: CS-1-78)	NC	11.00
George D. Lisby Elementary @ Hillsdale	810 Edmund Street	Aberdeen	Faucet, Cold	Classroom	Room 4 Sink	(Code on Floor Plan: CS-1-75)	NC	7.63
George D. Lisby Elementary @ Hillsdale	810 Edmund Street	Aberdeen	Faucet, Cold	Classroom	Room 7 Sink	(Code on Floor Plan: CS-1-66)	NC	9.76
George D. Lisby Elementary @ Hillsdale	810 Edmund Street	Aberdeen	Faucet, Cold	Classroom	Room 9 Sink	(Code on Floor Plan: CS-1-60)	NC	19.30
George D. Lisby Elementary @ Hillsdale	810 Edmund Street	Aberdeen	Faucet, Cold	Other	TV Lab Sink	(Code on Floor Plan: OT-1-94)	NC	9.26
Hall's Cross Roads Elementary	203 East Bel Air Avenue	Aberdeen	Drinking Water Fountain - Bubbler Style	Classroom	K3 Fountain		CO	10.60
Hall's Cross Roads Elementary	203 East Bel Air Avenue	Aberdeen	Faucet, Cold	Classroom	15 Sink		CO	6.30
Hall's Cross Roads Elementary	203 East Bel Air Avenue	Aberdeen	Faucet, Cold	Classroom	16 Sink		CO	6.83
Hall's Cross Roads Elementary	203 East Bel Air Avenue	Aberdeen	Faucet, Cold	Kitchen	Kitchen Sink, Back Wall, Right		CO	6.54

Appendix E: Table 7. Lead Samples Above 5 ppb and Below Action Level - Public Schools - Period Ending July 1, 2019

‡As reported by school

SCHOOL NAME	SCHOOL ADDRESS	CITY	FIXTURE TYPE‡	FIXTURE AREA TYPE‡	FIXTURE LOCATION DESCRIPTION‡	DESCRIPTION‡	USE‡	LEAD SAMPLE RESULT (ppb)
Havre de Grace Elementary	600 Juniata Street	Havre de Grace	Drinking Water Fountain - Bubblers Style	Classroom	Drinking Fountain in K Building Computer Lab Room		CO	13.70
Havre de Grace Elementary	600 Juniata Street	Havre de Grace	Drinking Water Fountain - Bubblers Style	Classroom	Drinking Fountain in Storage Room in K Building		CO	16.60
Havre de Grace Elementary	600 Juniata Street	Havre de Grace	Faucet, Cold	Bathroom	Principal's Restroom Sink		NC	7.10
Havre de Grace Elementary	600 Juniata Street	Havre de Grace	Faucet, Cold	Bathroom	Right Restroom Sink in Storage Room in K Building		NC	10.70
Havre de Grace Elementary	600 Juniata Street	Havre de Grace	Faucet, Cold	Classroom	Room 107 Sink		CO	14.60
Havre de Grace Elementary	600 Juniata Street	Havre de Grace	Faucet, Cold	Classroom	Room 112 Sink		CO	10.10
Havre de Grace Elementary	600 Juniata Street	Havre de Grace	Faucet, Cold	Classroom	Room 116 Sink		CO	9.12
Havre de Grace Elementary	600 Juniata Street	Havre de Grace	Faucet, Cold	Classroom	Room 231 Sink		CO	18.00
Havre de Grace Elementary	600 Juniata Street	Havre de Grace	Faucet, Cold	Classroom	Sink in K Building Computer Lab Room		CO	12.00
Hickory Elementary	2100 Conowingo Road	Bel Air	Faucet, Cold	Classroom	Room 100 Sink		CO	8.02
Hickory Elementary	2100 Conowingo Road	Bel Air	Faucet, Cold	Classroom	Room 102 Sink		CO	6.56
Hickory Elementary	2100 Conowingo Road	Bel Air	Faucet, Cold	Classroom	Room 108 Sink		CO	5.65
Hickory Elementary	2100 Conowingo Road	Bel Air	Faucet, Cold	Classroom	Room 114 Sink		CO	5.50
Hickory Elementary	2100 Conowingo Road	Bel Air	Faucet, Cold	Classroom	Room 119 Sink		CO	8.07
Hickory Elementary	2100 Conowingo Road	Bel Air	Faucet, Cold	Classroom	Room 200 Sink		CO	12.10
Hickory Elementary	2100 Conowingo Road	Bel Air	Faucet, Cold	Classroom	Room 201 Sink		CO	8.12

Appendix E: Table 7. Lead Samples Above 5 ppb and Below Action Level - Public Schools - Period Ending July 1, 2019

‡As reported by school

SCHOOL NAME	SCHOOL ADDRESS	CITY	FIXTURE TYPE‡	FIXTURE AREA TYPE‡	FIXTURE LOCATION DESCRIPTION‡	DESCRIPTION‡	USE‡	LEAD SAMPLE RESULT (ppb)
Hickory Elementary	2100 Conowingo Road	Bel Air	Faucet, Cold	Classroom	Room 202 Sink		CO	7.24
Hickory Elementary	2100 Conowingo Road	Bel Air	Faucet, Cold	Classroom	Room 206 Sink		CO	8.90
Hickory Elementary	2100 Conowingo Road	Bel Air	Faucet, Cold	Classroom	Room 207 Sink		CO	6.34
Hickory Elementary	2100 Conowingo Road	Bel Air	Faucet, Cold	Classroom	Room 211 Sink		CO	9.99
Homestead Elementary	900 South Main Street	Bel Air	Drinking Water Fountain - Bubbler Style	Classroom	Room 1 Drinking Fountain		CO	5.74
Homestead Elementary	900 South Main Street	Bel Air	Drinking Water Fountain - Bubbler Style	Classroom	Room 10 Drinking Fountain		CO	6.49
Homestead Elementary	900 South Main Street	Bel Air	Drinking Water Fountain - Bubbler Style	Classroom	Room 17 Drinking Fountain		CO	5.78
Homestead Elementary	900 South Main Street	Bel Air	Drinking Water Fountain - Bubbler Style	Classroom	Room 18 Drinking Fountain		CO	14.30
Homestead Elementary	900 South Main Street	Bel Air	Drinking Water Fountain - Bubbler Style	Classroom	Room 24 Drinking Fountain		CO	7.43
Homestead Elementary	900 South Main Street	Bel Air	Drinking Water Fountain - Bubbler Style	Classroom	Room 3 Drinking Fountain		CO	6.59
Homestead Elementary	900 South Main Street	Bel Air	Drinking Water Fountain - Bubbler Style	Hallway	Drinking Fountain Across from 5C		CO	9.66
Homestead Elementary	900 South Main Street	Bel Air	Faucet, Cold	Bathroom	Girls Restroom Across 5C, Left		NC	5.69
Homestead Elementary	900 South Main Street	Bel Air	Faucet, Cold	Bathroom	Girls Restroom Across 5C, Right		NC	14.00
Homestead Elementary	900 South Main Street	Bel Air	Faucet, Cold	Bathroom	Locker Room, Restroom		NC	13.60

Appendix E: Table 7. Lead Samples Above 5 ppb and Below Action Level - Public Schools - Period Ending July 1, 2019

‡As reported by school

SCHOOL NAME	SCHOOL ADDRESS	CITY	FIXTURE TYPE‡	FIXTURE AREA TYPE‡	FIXTURE LOCATION DESCRIPTION‡	DESCRIPTION‡	USE‡	LEAD SAMPLE RESULT (ppb)
Homestead Elementary	900 South Main Street	Bel Air	Faucet, Cold	Classroom	Room 1 Sink		CO	6.64
Homestead Elementary	900 South Main Street	Bel Air	Faucet, Cold	Classroom	Room 10 Sink		CO	6.09
Homestead Elementary	900 South Main Street	Bel Air	Faucet, Cold	Classroom	Room 11 Sink		CO	10.20
Homestead Elementary	900 South Main Street	Bel Air	Faucet, Cold	Classroom	Room 15 A Sink		CO	17.50
Homestead Elementary	900 South Main Street	Bel Air	Faucet, Cold	Classroom	Room 17 Sink		CO	11.10
Homestead Elementary	900 South Main Street	Bel Air	Faucet, Cold	Classroom	Room 18 Sink		CO	16.20
Homestead Elementary	900 South Main Street	Bel Air	Faucet, Cold	Classroom	Room 19 Sink		CO	12.60
Homestead Elementary	900 South Main Street	Bel Air	Faucet, Cold	Classroom	Room 2 Sink		CO	13.10
Homestead Elementary	900 South Main Street	Bel Air	Faucet, Cold	Classroom	Room 20 Sink		CO	10.40
Homestead Elementary	900 South Main Street	Bel Air	Faucet, Cold	Classroom	Room 21 Sink		CO	16.50
Homestead Elementary	900 South Main Street	Bel Air	Faucet, Cold	Classroom	Room 3 Sink		CO	15.50
Homestead Elementary	900 South Main Street	Bel Air	Faucet, Cold	Classroom	Room 4 Sink		CO	18.90
Homestead Elementary	900 South Main Street	Bel Air	Faucet, Cold	Classroom	Room 7 Sink		CO	16.30
Homestead Elementary	900 South Main Street	Bel Air	Faucet, Cold	Classroom	Room 9 Sink		CO	8.62
Homestead Elementary	900 South Main Street	Bel Air	Faucet, Cold	Kitchen	Kitchen Hand Sink, Back Wall, Left		CO	10.80
Homestead Elementary	900 South Main Street	Bel Air	Faucet, Cold	Kitchen	Kitchen Hand Sink, Right		CO	17.10
Homestead Elementary	900 South Main Street	Bel Air	Faucet, Cold	Kitchen	Sink in Kitchen next to Dishroom		CO	16.60

Appendix E: Table 7. Lead Samples Above 5 ppb and Below Action Level - Public Schools - Period Ending July 1, 2019

‡As reported by school

SCHOOL NAME	SCHOOL ADDRESS	CITY	FIXTURE TYPE‡	FIXTURE AREA TYPE‡	FIXTURE LOCATION DESCRIPTION‡	DESCRIPTION‡	USE‡	LEAD SAMPLE RESULT (ppb)
Joppatowne Elementary	407 Trimble Road	Joppa	Faucet, Cold	Other	Room 521 Sink Behind Room 513	OT	CO	7.70
Ring Factory Elementary	1400 Emmorton Road	Bel Air	Faucet, Cold	Bathroom	Nurse's Office Restroom Sink	(Code on Floor Plan: BS-1-02)	CO	5.79
Riverside Elementary	211 Stillmeadow Drive	Joppa	Faucet, Cold	Classroom	Room 9, Sink		CO	7.81
Wakefield Elementary	900 South Main Street	Bel Air	Drinking Water Fountain - Bubbler Style	Classroom	Art Room Drinking Fountain		CO	7.04
Wakefield Elementary	900 South Main Street	Bel Air	Drinking Water Fountain - Bubbler Style	Classroom	Room 14 Drinking Fountain		CO	6.69
Wakefield Elementary	900 South Main Street	Bel Air	Drinking Water Fountain - Bubbler Style	Classroom	Room 19 Drinking Fountain		CO	15.50
Wakefield Elementary	900 South Main Street	Bel Air	Drinking Water Fountain - Bubbler Style	Classroom	Room 22 Drinking Fountain		CO	7.94
Wakefield Elementary	900 South Main Street	Bel Air	Drinking Water Fountain - Bubbler Style	Classroom	Room 23 Drinking Fountain		CO	5.61
Wakefield Elementary	900 South Main Street	Bel Air	Drinking Water Fountain - Bubbler Style	Classroom	Room 24 Drinking Fountain		CO	8.22
Wakefield Elementary	900 South Main Street	Bel Air	Drinking Water Fountain - Bubbler Style	Office	Guidance Office Drinking Fountain		CO	11.20
Wakefield Elementary	900 South Main Street	Bel Air	Drinking Water Fountain - Bubbler Style	Other	Conference Room Drinking Fountain		CO	6.56
Wakefield Elementary	900 South Main Street	Bel Air	Faucet, Cold	Bathroom	Girls Restroom Sink, Second Sink from Left, girls restroom by room 14		NC	18.60
Wakefield Elementary	900 South Main Street	Bel Air	Faucet, Cold	Bathroom	Left Restroom Next to Can Room		NC	10.40

Appendix E: Table 7. Lead Samples Above 5 ppb and Below Action Level - Public Schools - Period Ending July 1, 2019

‡As reported by school

SCHOOL NAME	SCHOOL ADDRESS	CITY	FIXTURE TYPE‡	FIXTURE AREA TYPE‡	FIXTURE LOCATION DESCRIPTION‡	DESCRIPTION‡	USE‡	LEAD SAMPLE RESULT (ppb)
Wakefield Elementary	900 South Main Street	Bel Air	Faucet, Cold	Bathroom	Principal's Restroom Sink		NC	12.60
Wakefield Elementary	900 South Main Street	Bel Air	Faucet, Cold	Bathroom	Right Restroom Sink Next to Kitchen		NC	9.55
Wakefield Elementary	900 South Main Street	Bel Air	Faucet, Cold	Bathroom	Room 1 Restroom Sink		NC	19.60
Wakefield Elementary	900 South Main Street	Bel Air	Faucet, Cold	Bathroom	Room 6 Restroom Sink		NC	7.72
Wakefield Elementary	900 South Main Street	Bel Air	Faucet, Cold	Bathroom	Room 7 Restroom Sink		NC	6.23
Wakefield Elementary	900 South Main Street	Bel Air	Faucet, Cold	Classroom	Art room sink		CO	7.35
Wakefield Elementary	900 South Main Street	Bel Air	Faucet, Cold	Classroom	First Grade Sink		CO	6.07
Wakefield Elementary	900 South Main Street	Bel Air	Faucet, Cold	Classroom	K3 Sink		CO	7.33
Wakefield Elementary	900 South Main Street	Bel Air	Faucet, Cold	Classroom	K4 sink		CO	11.60
Wakefield Elementary	900 South Main Street	Bel Air	Faucet, Cold	Classroom	Reading Room Sink		NC	20.10
Wakefield Elementary	900 South Main Street	Bel Air	Faucet, Cold	Classroom	Room 18 Sink		CO	8.50
Wakefield Elementary	900 South Main Street	Bel Air	Faucet, Cold	Classroom	Room 19 Sink		CO	17.60
Wakefield Elementary	900 South Main Street	Bel Air	Faucet, Cold	Classroom	Room 2 Sink		CO	5.93
Wakefield Elementary	900 South Main Street	Bel Air	Faucet, Cold	Classroom	Room 20 Sink		CO	6.89
Wakefield Elementary	900 South Main Street	Bel Air	Faucet, Cold	Classroom	Room 21 Sink		CO	11.60
Wakefield Elementary	900 South Main Street	Bel Air	Faucet, Cold	Classroom	Room 22 Sink		CO	13.00
Wakefield Elementary	900 South Main Street	Bel Air	Faucet, Cold	Classroom	Room 23 Sink		CO	8.57

Appendix E: Table 7. Lead Samples Above 5 ppb and Below Action Level - Public Schools - Period Ending July 1, 2019

‡As reported by school

SCHOOL NAME	SCHOOL ADDRESS	CITY	FIXTURE TYPE‡	FIXTURE AREA TYPE‡	FIXTURE LOCATION DESCRIPTION‡	DESCRIPTION‡	USE‡	LEAD SAMPLE RESULT (ppb)
Wakefield Elementary	900 South Main Street	Bel Air	Faucet, Cold	Classroom	Room 24 Sink		CO	11.20
Wakefield Elementary	900 South Main Street	Bel Air	Faucet, Cold	Kitchen	Kitchen Sink on Backwall Next to Office, Right		CO	6.36
Wakefield Elementary	900 South Main Street	Bel Air	Faucet, Cold	Kitchen	Kitchen Sink on Backwall Next to Restroom, Left		CO	5.59
Wakefield Elementary	900 South Main Street	Bel Air	Faucet, Cold	Office	Guidance Office Sink		CO	14.10
Wakefield Elementary	900 South Main Street	Bel Air	Faucet, Cold	Other	Conference Room sink		CO	16.70
William Paca Elementary	2706 Old Philadelphia Road	Abingdon	Faucet, Cold	Bathroom	Girls Restroom by Cafeteria, Left Sink		NC	9.12
William Paca Elementary	2706 Old Philadelphia Road	Abingdon	Faucet, Cold	Classroom	Room 14 Sink		CO	17.60
William Paca Elementary	2706 Old Philadelphia Road	Abingdon	Faucet, Cold	Classroom	Room 16 Sink		CO	12.10
William Paca Elementary	2706 Old Philadelphia Road	Abingdon	Faucet, Cold	Classroom	Room 18 Sink		CO	6.86
William Paca Elementary	2706 Old Philadelphia Road	Abingdon	Faucet, Cold	Classroom	Room 19 Sink		CO	15.10
William Paca Elementary	2706 Old Philadelphia Road	Abingdon	Faucet, Cold	Classroom	Room 22 Sink		CO	7.62
William Paca Elementary	2706 Old Philadelphia Road	Abingdon	Faucet, Cold	Kitchen	Kitchen Hand Sink Near Restroom		CO	5.82
HOWARD COUNTY								
Applications and Research Lab	10920 Clarksville Pike (Route 108)	Ellicott City	Faucet, Cold	Classroom	CR - Classroom Sink		CO	12.10
Applications and Research Lab	10920 Clarksville Pike (Route 108)	Ellicott City	Faucet, Cold	Kitchen	KS - Kitchen Sink		CO	11.20
Applications and Research Lab	10920 Clarksville Pike (Route 108)	Ellicott City	Faucet, Cold	Kitchen	KS - Kitchen Sink		CO	16.90
Atholton Elementary	6700 Seneca Drive	Columbia	Drinking Water Fountain - Bubbler Style	Classroom	CC/B - Combination Classroom/Bubbler		CO	6.80

Appendix E: Table 7. Lead Samples Above 5 ppb and Below Action Level - Public Schools - Period Ending July 1, 2019

‡As reported by school

SCHOOL NAME	SCHOOL ADDRESS	CITY	FIXTURE TYPE‡	FIXTURE AREA TYPE‡	FIXTURE LOCATION DESCRIPTION‡	DESCRIPTION‡	USE‡	LEAD SAMPLE RESULT (ppb)
Atholton Elementary	6700 Seneca Drive	Columbia	Faucet, Cold	Classroom	CC/S - Combination Classroom/Sink		CO	6.10
Atholton Elementary	6700 Seneca Drive	Columbia	Faucet, Cold	Classroom	CC/S - Combination Classroom/Sink		CO	6.60
Atholton Elementary	6700 Seneca Drive	Columbia	Faucet, Cold	Classroom	CC/S - Combination Classroom/Sink		CO	7.70
Atholton Elementary	6700 Seneca Drive	Columbia	Faucet, Cold	Classroom	CC/S - Combination Classroom/Sink		CO	15.10
Atholton Elementary	6700 Seneca Drive	Columbia	Faucet, Cold	Classroom	CC/S - Combination Classroom/Sink		CO	17.50
Atholton Elementary	6700 Seneca Drive	Columbia	Faucet, Cold	Classroom	CC/S - Combination Classroom/Sink		CO	19.50
Atholton Elementary	6700 Seneca Drive	Columbia	Faucet, Cold	Classroom	CR - Classroom Sink		CO	9.20
Atholton Elementary	6700 Seneca Drive	Columbia	Faucet, Cold	Kitchen	KS - Kitchen Sink		CO	10.40
Atholton Elementary	6700 Seneca Drive	Columbia	Faucet, Cold	Lounge	TL - Teacher's Lounge Sink		CO	9.20
Bellows Spring Elementary	8125 Old Stockbridge Drive	Ellicott City	Drinking Water Fountain - Bubbler Style	Classroom	CC/B - Combination Classroom/Bubbler	CC/B	CO	9.50
Bellows Spring Elementary	8125 Old Stockbridge Drive	Ellicott City	Faucet, Cold	Classroom	CR - Classroom Sink	CC/S	CO	8.70
Bollman Bridge Elementary	8200 Savage-Guilford Road	Savage	Drinking Water Fountain - Bubbler Style	Classroom	CC/B - Combination Classroom/Bubbler		CO	6.40
Bollman Bridge Elementary	8200 Savage-Guilford Road	Savage	Drinking Water Fountain - Bubbler Style	Classroom	CC/B - Combination Classroom/Bubbler		CO	8.40
Bollman Bridge Elementary	8200 Savage-Guilford Road	Savage	Drinking Water Fountain - Bubbler Style	Classroom	CC/B - Combination Classroom/Bubbler		CO	15.40
Bollman Bridge Elementary	8200 Savage-Guilford Road	Savage	Faucet, Cold	Classroom	CC/S - Combination Classroom/Sink		CO	7.90
Bryant Woods Elementary	5450 Blue Heron Lane	Columbia	Faucet, Cold	Classroom	CC/S - Combination Classroom/Sink	CC/S	CO	7.30

Appendix E: Table 7. Lead Samples Above 5 ppb and Below Action Level - Public Schools - Period Ending July 1, 2019

‡As reported by school

SCHOOL NAME	SCHOOL ADDRESS	CITY	FIXTURE TYPE‡	FIXTURE AREA TYPE‡	FIXTURE LOCATION DESCRIPTION‡	DESCRIPTION‡	USE‡	LEAD SAMPLE RESULT (ppb)
Bryant Woods Elementary	5450 Blue Heron Lane	Columbia	Faucet, Cold	Classroom	CC/S - Combination Classroom/Sink	CC/S	CO	18.70
Bryant Woods Elementary	5450 Blue Heron Lane	Columbia	Faucet, Cold	Kitchen	KS - Kitchen Sink	KS	CO	10.40
Cedar Lane School	11630 Scaggsville Road	Fulton	Faucet, Cold	Classroom	CR - Classroom Sink	CR - Classroom Sink	CO	5.60
Cedar Lane School	11630 Scaggsville Road	Fulton	Faucet, Cold	Classroom	CR - Classroom Sink	CR - Classroom Sink	CO	10.90
Cedar Lane School	11630 Scaggsville Road	Fulton	Faucet, Cold	Classroom	CR - Classroom Sink	CR - Classroom Sink	CO	12.20
Cedar Lane School	11630 Scaggsville Road	Fulton	Faucet, Cold	Lounge	TL - Teacher's Lounge Sink	TL - Teacher's Lounge Sink	CO	7.70
Centennial High	4300 Centennial Lane	Ellicott City	Drinking Water Fountain - Bubbler Style	Classroom	Inside band storage room - bubbler	DF/B - Drinking Fountain/Bubbler	CO	20.00
Centennial High	4300 Centennial Lane	Ellicott City	Drinking Water Fountain - Cooler Style	Classroom	In room 801 - drinking fountain	DF/C - Drinking Fountain/Chilled	CO	11.80
Centennial High	4300 Centennial Lane	Ellicott City	Drinking Water Fountain - Cooler Style	Nurse's Office	In Nurse's Office - drinking fountain	DF/C - Drinking Fountain/Chilled	CO	14.00
Centennial High	4300 Centennial Lane	Ellicott City	Faucet, Cold	Classroom	In room next to 603 - sink	CR - Classroom Sink	CO	7.00
Centennial High	4300 Centennial Lane	Ellicott City	Faucet, Cold	Home Economics	In room 603 - sink	HE - Home Economic Sink	CO	8.20
Centennial High	4300 Centennial Lane	Ellicott City	Faucet, Cold	Home Economics	In room 603 - sink	HE - Home Economic Sink	CO	17.30
Centennial High	4300 Centennial Lane	Ellicott City	Faucet, Cold	Home Economics	In room 603 left to the entrance - sink	HE - Home Economic Sink	CO	14.10
Centennial High	4300 Centennial Lane	Ellicott City	Faucet, Cold	Home Economics	In room 603 on the island - sink	HE - Home Economic Sink	CO	9.80
Centennial High	4300 Centennial Lane	Ellicott City	Faucet, Cold	Lounge	In teachers lounge - teacher's lounge sink	TL - Teacher's Lounge Sink	CO	8.10
Centennial High	4300 Centennial Lane	Ellicott City	Faucet, Cold	Lounge	In teachers' lounge, left sink	TL - Teacher's Lounge Sink	CO	14.00

Appendix E: Table 7. Lead Samples Above 5 ppb and Below Action Level - Public Schools - Period Ending July 1, 2019

‡As reported by school

SCHOOL NAME	SCHOOL ADDRESS	CITY	FIXTURE TYPE‡	FIXTURE AREA TYPE‡	FIXTURE LOCATION DESCRIPTION‡	DESCRIPTION‡	USE‡	LEAD SAMPLE RESULT (ppb)
Centennial High	4300 Centennial Lane	Ellicott City	Faucet, Cold	Nurse's Office	In Nurse's Office - sink	NO - Nurse's office sink	CO	13.10
Centennial High	4300 Centennial Lane	Ellicott City	Faucet, Cold	Other	In training room - sink	OT - Athletic Trainer Sink	CO	5.70
Centennial High	4300 Centennial Lane	Ellicott City	Faucet, Cold	Workroom	In front office, admin workroom - teacher's lounge sink	TL - Teacher's Lounge Sink	CO	7.00
Centennial Lane Elementary	3825 Centennial Lane	Ellicott City	Faucet, Cold	Classroom	CR - Classroom Sink	CR	CO	6.00
Centennial Lane Elementary	3825 Centennial Lane	Ellicott City	Faucet, Cold	Kitchen	KS - Kitchen Sink	KS	CO	16.10
Clarksville Middle	6535 South Trotter Road	Clarksville	Faucet, Cold	Classroom	Classroom 21 sink	CR - Classroom Sink	CO	5.90
Clarksville Middle	6535 South Trotter Road	Clarksville	Faucet, Cold	Classroom	Classroom 27 Sink	CR - Classroom Sink	CO	7.50
Clarksville Middle	6535 South Trotter Road	Clarksville	Faucet, Cold	Lounge	Classroom 9 teachers office 9A	TL - Teacher's Lounge Sink	CO	8.50
Clarksville Middle	6535 South Trotter Road	Clarksville	Faucet, Cold	Lounge	Teacher's lounge sink	TL - Teacher's Lounge Sink	CO	7.30
Clarksville Middle	6535 South Trotter Road	Clarksville	Faucet, Cold	Other	Classroom 24 teachers office	OT - Science Prep Room	NC	10.60
Clarksville Middle	6535 South Trotter Road	Clarksville	Faucet, Cold	Other	Preproom 23 sink	OT - Science Prep Room	CO	9.50
Clarksville Middle	6535 South Trotter Road	Clarksville	Faucet, Cold	Other	Preproom 23 sink	OT - Science Prep Room	NC	6.50
Clarksville Middle	6535 South Trotter Road	Clarksville	Faucet, Cold	Other	Science Prep Room	OT - Science Prep Room	CO	14.70
Cradlerock Elementary	6700 Cradlerock Way	Columbia	Faucet, Cold	Kitchen	KS - Kitchen Sink	KS - Kitchen Sink	CO	6.80
Cradlerock Elementary	6700 Cradlerock Way	Columbia	Faucet, Cold	Workroom	OT - Media Workroom Sink	OT - Media Workroom Sink	CO	10.80
Dunloggin Middle	9129 Northfield Road	Ellicott City	Faucet, Cold	Home Economics	HE - Home Economic Sink	HE - Home Economic Sink	CO	5.80
Dunloggin Middle	9129 Northfield Road	Ellicott City	Faucet, Cold	Home Economics	HE - Home Economic Sink	HE - Home Economic Sink	CO	9.70

Appendix E: Table 7. Lead Samples Above 5 ppb and Below Action Level - Public Schools - Period Ending July 1, 2019

‡As reported by school

SCHOOL NAME	SCHOOL ADDRESS	CITY	FIXTURE TYPE‡	FIXTURE AREA TYPE‡	FIXTURE LOCATION DESCRIPTION‡	DESCRIPTION‡	USE‡	LEAD SAMPLE RESULT (ppb)
Dunloggin Middle	9129 Northfield Road	Ellicott City	Faucet, Cold	Kitchen	KS - Kitchen Sink	KS - Kitchen Sink	CO	12.40
Dunloggin Middle	9129 Northfield Road	Ellicott City	Faucet, Cold	Other	OT - Science Prep Room	OT - Science Prep Room	CO	8.50
Elkridge Elementary	7075 Montgomery Road	Elkridge	Faucet, Cold	Classroom	CC/S - Combination Classroom/Sink		CO	5.60
Elkridge Elementary	7075 Montgomery Road	Elkridge	Faucet, Cold	Classroom	CC/S - Combination Classroom/Sink	CC/S - Combination Classroom/Sink	CO	6.60
Forest Ridge Elementary	9550 Gorman Road	Laurel	Faucet, Cold	Classroom	CC/S - Combination Classroom/Sink		CO	15.70
Forest Ridge Elementary	9550 Gorman Road	Laurel	Faucet, Cold	Classroom	CR - Classroom Sink		CO	5.60
Forest Ridge Elementary	9550 Gorman Road	Laurel	Faucet, Cold	Classroom	CR - Classroom Sink		CO	6.70
Forest Ridge Elementary	9550 Gorman Road	Laurel	Faucet, Cold	Classroom	CR - Classroom Sink		CO	6.80
Forest Ridge Elementary	9550 Gorman Road	Laurel	Faucet, Cold	Classroom	CR - Classroom Sink		CO	6.90
Forest Ridge Elementary	9550 Gorman Road	Laurel	Faucet, Cold	Classroom	CR - Classroom Sink		CO	7.50
Forest Ridge Elementary	9550 Gorman Road	Laurel	Faucet, Cold	Classroom	CR - Classroom Sink		CO	9.10
Forest Ridge Elementary	9550 Gorman Road	Laurel	Faucet, Cold	Classroom	CR - Classroom Sink		CO	9.70
Forest Ridge Elementary	9550 Gorman Road	Laurel	Faucet, Cold	Classroom	CR - Classroom Sink		CO	10.60
Forest Ridge Elementary	9550 Gorman Road	Laurel	Faucet, Cold	Classroom	CR - Classroom Sink		CO	11.40
Forest Ridge Elementary	9550 Gorman Road	Laurel	Faucet, Cold	Lounge	TL - Teacher's Lounge Sink		CO	9.90
Fulton Elementary	11600 Scaggsville Road	Fulton	Faucet, Cold	Classroom	CC/S - Combination Classroom/Sink		CO	9.10
Gorman Crossing Elementary	9999 Winter Sun Road	Laurel	Drinking Water Fountain - Bubbler Style	Classroom	CC/B - Combination Classroom/Bubbler	CC/B	CO	5.60

Appendix E: Table 7. Lead Samples Above 5 ppb and Below Action Level - Public Schools - Period Ending July 1, 2019

‡As reported by school

SCHOOL NAME	SCHOOL ADDRESS	CITY	FIXTURE TYPE‡	FIXTURE AREA TYPE‡	FIXTURE LOCATION DESCRIPTION‡	DESCRIPTION‡	USE‡	LEAD SAMPLE RESULT (ppb)
Guilford Elementary	7335 Oakland Mills Road	Columbia	Faucet, Cold	Kitchen	KS - Kitchen Sink	KS	CO	7.30
Hammond Elementary	8110 Aladdin Drive	Laurel	Faucet, Cold	Classroom	CC/S - Combination Classroom/Sink	CC/S	CO	5.80
Hammond Elementary	8110 Aladdin Drive	Laurel	Faucet, Cold	Classroom	CC/S - Combination Classroom/Sink	CC/S	CO	9.00
Hammond Elementary	8110 Aladdin Drive	Laurel	Faucet, Cold	Classroom	CC/S - Combination Classroom/Sink	CC/S	CO	10.50
Hammond Elementary	8110 Aladdin Drive	Laurel	Faucet, Cold	Kitchen	KS - Kitchen Sink	KS	CO	5.90
Hammond Elementary	8110 Aladdin Drive	Laurel	Faucet, Cold	Kitchen	KS - Kitchen Sink	KS	CO	8.10
Hammond High	8800 Guilford Road	Columbia	Drinking Water Fountain - Cooler Style	Hallway	Adjacent to TV room	DF/C - Drinking Fountain/Chilled	CO	6.60
Hammond High	8800 Guilford Road	Columbia	Drinking Water Fountain - Cooler Style	Nurse's Office	In Health Room	DF/C - Drinking Fountain/Chilled	CO	6.00
Hammond High	8800 Guilford Road	Columbia	Faucet, Cold	Classroom	In room 609	CR - Classroom Sink	CO	10.90
Hammond High	8800 Guilford Road	Columbia	Faucet, Cold	Classroom	In room 610	CR - Classroom Sink	CO	14.60
Hammond High	8800 Guilford Road	Columbia	Faucet, Cold	Home Economics	In room 302	HE - Home Economic Sink	CO	6.50
Hammond High	8800 Guilford Road	Columbia	Faucet, Cold	Home Economics	In room 302	HE - Home Economic Sink	CO	8.90
Hammond High	8800 Guilford Road	Columbia	Faucet, Cold	Lounge	In guidance 2 office	TL - Teacher's Lounge Sink	CO	17.40
Hammond High	8800 Guilford Road	Columbia	Faucet, Cold	Lounge	In room 602	TL - Teacher's Lounge Sink	CO	7.20
Hammond High	8800 Guilford Road	Columbia	Kitchen Kettle, Hot	Kitchen	In the kitchen - middle	KK - Kitchen Kettle	CO	8.40
Hammond Middle	8110 Aladdin Drive	Laurel	Faucet, Cold	Classroom	CR - Classroom Sink		CO	8.70
Hammond Middle	8110 Aladdin Drive	Laurel	Faucet, Cold	Home Economics	HE - Home Economic Sink		CO	5.80

Appendix E: Table 7. Lead Samples Above 5 ppb and Below Action Level - Public Schools - Period Ending July 1, 2019

‡As reported by school

SCHOOL NAME	SCHOOL ADDRESS	CITY	FIXTURE TYPE‡	FIXTURE AREA TYPE‡	FIXTURE LOCATION DESCRIPTION‡	DESCRIPTION‡	USE‡	LEAD SAMPLE RESULT (ppb)
Hammond Middle	8110 Aladdin Drive	Laurel	Faucet, Cold	Home Economics	HE - Home Economic Sink		CO	10.60
Hammond Middle	8110 Aladdin Drive	Laurel	Faucet, Cold	Home Economics	HE - Home Economic Sink		CO	11.60
Hammond Middle	8110 Aladdin Drive	Laurel	Faucet, Cold	Home Economics	HE - Home Economic Sink		CO	12.20
Hammond Middle	8110 Aladdin Drive	Laurel	Faucet, Cold	Home Economics	HE - Home Economic Sink		CO	16.00
Hammond Middle	8110 Aladdin Drive	Laurel	Faucet, Cold	Other	OT - Science Prep Room		CO	6.20
Harpers Choice Middle	5450 Beaverkill Road	Columbia	Faucet, Cold	Classroom	CR - Classroom Sink	CR	CO	8.10
Harpers Choice Middle	5450 Beaverkill Road	Columbia	Faucet, Cold	Classroom	CR - Classroom Sink	CR	CO	10.40
Harpers Choice Middle	5450 Beaverkill Road	Columbia	Faucet, Cold	Home Economics	HE - Home Economic Sink		CO	8.80
Harpers Choice Middle	5450 Beaverkill Road	Columbia	Faucet, Cold	Home Economics	HE - Home Economic Sink		CO	12.30
Harpers Choice Middle	5450 Beaverkill Road	Columbia	Faucet, Cold	Home Economics	HE - Home Economic Sink		CO	12.40
Harpers Choice Middle	5450 Beaverkill Road	Columbia	Faucet, Cold	Home Economics	HE - Home Economic Sink		CO	15.50
Harpers Choice Middle	5450 Beaverkill Road	Columbia	Faucet, Cold	Home Economics	HE - Home Economic Sink		CO	17.20
Harpers Choice Middle	5450 Beaverkill Road	Columbia	Faucet, Cold	Home Economics	HE - Home Economic Sink		CO	20.40
Harpers Choice Middle	5450 Beaverkill Road	Columbia	Faucet, Cold	Kitchen	KS - Kitchen Sink		CO	9.70
Harpers Choice Middle	5450 Beaverkill Road	Columbia	Faucet, Cold	Nurse's Office	NO - Nurse's Office Sink		CO	6.10
Howard High	8700 Old Annapolis Road	Ellicott City	Faucet, Cold	Concessions	OT - Concession Stand Sink	OT	CO	16.50
Howard High	8700 Old Annapolis Road	Ellicott City	Faucet, Cold	Other	OT Science Prep Room	OT	CO	8.00

Appendix E: Table 7. Lead Samples Above 5 ppb and Below Action Level - Public Schools - Period Ending July 1, 2019

‡As reported by school

SCHOOL NAME	SCHOOL ADDRESS	CITY	FIXTURE TYPE‡	FIXTURE AREA TYPE‡	FIXTURE LOCATION DESCRIPTION‡	DESCRIPTION‡	USE‡	LEAD SAMPLE RESULT (ppb)
Howard High	8700 Old Annapolis Road	Ellicott City	Faucet, Cold	Other	OT Science Prep Room	OT	CO	12.10
Jeffers Hill Elementary	6001 Tamar Drive	Columbia	Drinking Water Fountain - Bubbler Style		DF/B - Drinking Fountain/Bubbler	DF/B - Drinking Fountain/Bubbler	CO	13.40
Jeffers Hill Elementary	6001 Tamar Drive	Columbia	Drinking Water Fountain - Cooler Style	Classroom	DF/C - Drinking Fountain/Chilled	DF/C - Drinking Fountain/Chilled	CO	8.00
Jeffers Hill Elementary	6001 Tamar Drive	Columbia	Faucet, Cold	Classroom	CR - Classroom Sink	CR - Classroom Sink	CO	6.60
Jeffers Hill Elementary	6001 Tamar Drive	Columbia	Faucet, Cold	Classroom	CR - Classroom Sink	CR - Classroom Sink	CO	7.80
Jeffers Hill Elementary	6001 Tamar Drive	Columbia	Faucet, Cold	Classroom	CR - Classroom Sink	CR - Classroom Sink	CO	10.80
Jeffers Hill Elementary	6001 Tamar Drive	Columbia	Faucet, Cold	Classroom	CR - Classroom Sink	CR - Classroom Sink	CO	11.80
Jeffers Hill Elementary	6001 Tamar Drive	Columbia	Faucet, Cold	Classroom	CR - Classroom Sink	CR - Classroom Sink	CO	11.90
Jeffers Hill Elementary	6001 Tamar Drive	Columbia	Faucet, Cold	Classroom	CR - Classroom Sink	CR - Classroom Sink	CO	16.70
Jeffers Hill Elementary	6001 Tamar Drive	Columbia	Faucet, Cold	Kitchen	KS - Kitchen Sink	KS - Kitchen Sink	CO	19.30
Laurel Woods Elementary	9250 North Laurel Road	Laurel	Faucet, Cold	Kitchen	KS - Kitchen Sink	KS	CO	7.00
Manor Woods Elementary	11575 Frederick Road	Ellicott City	Faucet, Cold	Classroom	CC/S - Combination Classroom/Sink	CC/S	CO	5.80
Manor Woods Elementary	11575 Frederick Road	Ellicott City	Faucet, Cold	Classroom	CC/S - Combination Classroom/Sink	CC/S	CO	8.10
Manor Woods Elementary	11575 Frederick Road	Ellicott City	Faucet, Cold	Classroom	CR - Classroom Sink	CR	CO	6.10
Manor Woods Elementary	11575 Frederick Road	Ellicott City	Faucet, Cold	Classroom	CR - Classroom Sink	CR	CO	6.40
Manor Woods Elementary	11575 Frederick Road	Ellicott City	Faucet, Cold	Classroom	CR - Classroom Sink	CR	CO	9.60

Appendix E: Table 7. Lead Samples Above 5 ppb and Below Action Level - Public Schools - Period Ending July 1, 2019

‡As reported by school

SCHOOL NAME	SCHOOL ADDRESS	CITY	FIXTURE TYPE‡	FIXTURE AREA TYPE‡	FIXTURE LOCATION DESCRIPTION‡	DESCRIPTION‡	USE‡	LEAD SAMPLE RESULT (ppb)
Manor Woods Elementary	11575 Frederick Road	Ellicott City	Faucet, Cold	Classroom	CR - Classroom Sink	CR	CO	9.70
Manor Woods Elementary	11575 Frederick Road	Ellicott City	Faucet, Cold	Classroom	CR - Classroom Sink	CR	CO	10.00
Manor Woods Elementary	11575 Frederick Road	Ellicott City	Faucet, Cold	Classroom	CR - Classroom Sink	CR	CO	10.60
Manor Woods Elementary	11575 Frederick Road	Ellicott City	Faucet, Cold	Classroom	CR - Classroom Sink	CR	CO	11.90
Manor Woods Elementary	11575 Frederick Road	Ellicott City	Faucet, Cold	Classroom	CR - Classroom Sink	CR	CO	12.10
Manor Woods Elementary	11575 Frederick Road	Ellicott City	Faucet, Cold	Classroom	CR - Classroom Sink	CR	CO	12.20
Manor Woods Elementary	11575 Frederick Road	Ellicott City	Faucet, Cold	Classroom	CR - Classroom Sink	CR	CO	15.40
Manor Woods Elementary	11575 Frederick Road	Ellicott City	Faucet, Cold	Classroom	CR - Classroom Sink	CR	CO	16.60
Maryland School for the Deaf - Columbia Campus	8169 Old Montgomery Road	Ellicott City	Drinking Water Fountain - Bubbler Style	Hallway	Denton Outside Personnel	DF	CO	18.40
Maryland School for the Deaf - Columbia Campus	8169 Old Montgomery Road	Ellicott City	Drinking Water Fountain - Bubbler Style	Hallway	Steiner b/w Classrooms 105/106	DF	CO	14.20
Maryland School for the Deaf - Columbia Campus	8169 Old Montgomery Road	Ellicott City	Faucet, Cold	Cafeteria	Steiner Cafeteria Sink 3	KS	NC	11.20
Maryland School for the Deaf - Columbia Campus	8169 Old Montgomery Road	Ellicott City	Faucet, Cold	Classroom	Baker Art Room Sink	CR	NC	6.60
Maryland School for the Deaf - Columbia Campus	8169 Old Montgomery Road	Ellicott City	Faucet, Cold	Classroom	Denton Middle School Sink	CR	NC	6.82
Maryland School for the Deaf - Columbia Campus	8169 Old Montgomery Road	Ellicott City	Faucet, Cold	Classroom	Denton Science Lab Sink	CR	NC	19.70

Appendix E: Table 7. Lead Samples Above 5 ppb and Below Action Level - Public Schools - Period Ending July 1, 2019

‡As reported by school

SCHOOL NAME	SCHOOL ADDRESS	CITY	FIXTURE TYPE‡	FIXTURE AREA TYPE‡	FIXTURE LOCATION DESCRIPTION‡	DESCRIPTION‡	USE‡	LEAD SAMPLE RESULT (ppb)
Maryland School for the Deaf - Columbia Campus	8169 Old Montgomery Road	Ellicott City	Faucet, Cold	Classroom	Steiner 127A Classroom Sink	CR	NC	13.00
Maryland School for the Deaf - Columbia Campus	8169 Old Montgomery Road	Ellicott City	Faucet, Cold	Classroom	Steiner 136 Classroom Sink	CR	NC	15.60
Maryland School for the Deaf - Columbia Campus	8169 Old Montgomery Road	Ellicott City	Faucet, Cold	Classroom	Steiner 141 Classroom Sink	CR	NC	7.16
Maryland School for the Deaf - Columbia Campus	8169 Old Montgomery Road	Ellicott City	Faucet, Cold	Classroom	Steiner 142 Classroom Sink	CR	NC	17.30
Maryland School for the Deaf - Columbia Campus	8169 Old Montgomery Road	Ellicott City	Faucet, Cold	Classroom	Steiner 204 Classroom Sink	CR	NC	13.50
Maryland School for the Deaf - Columbia Campus	8169 Old Montgomery Road	Ellicott City	Faucet, Cold	Classroom	Steiner 222 Classroom Sink	CR	NC	18.00
Maryland School for the Deaf - Columbia Campus	8169 Old Montgomery Road	Ellicott City	Faucet, Cold	Kitchen	Steiner Communications Kitchen Sink	KS	NC	6.08
Maryland School for the Deaf - Columbia Campus	8169 Old Montgomery Road	Ellicott City	Faucet, Cold	Other	Baker SHC Sink	KS	NC	11.70
Mayfield Woods Middle	7950 Red Barn Way	Elkridge	Drinking Water Fountain - Bubblers Style	Classroom	CC/B - Combination Classroom/Bubbler		CO	5.70
Mayfield Woods Middle	7950 Red Barn Way	Elkridge	Drinking Water Fountain - Bubblers Style	Classroom	CC/B - Combination Classroom/Bubbler		CO	5.90
Mayfield Woods Middle	7950 Red Barn Way	Elkridge	Drinking Water Fountain - Bubblers Style	Classroom	CC/B - Combination Classroom/Bubbler		CO	8.60
Mayfield Woods Middle	7950 Red Barn Way	Elkridge	Drinking Water Fountain - Bubblers Style	Classroom	CC/B - Combination Classroom/Bubbler		CO	9.20

Appendix E: Table 7. Lead Samples Above 5 ppb and Below Action Level - Public Schools - Period Ending July 1, 2019

‡As reported by school

SCHOOL NAME	SCHOOL ADDRESS	CITY	FIXTURE TYPE‡	FIXTURE AREA TYPE‡	FIXTURE LOCATION DESCRIPTION‡	DESCRIPTION‡	USE‡	LEAD SAMPLE RESULT (ppb)
Mayfield Woods Middle	7950 Red Barn Way	Elkridge	Drinking Water Fountain - Bubblers Style	Classroom	CC/B - Combination Classroom/Bubbler		CO	18.50
Mayfield Woods Middle	7950 Red Barn Way	Elkridge	Faucet, Cold	Classroom	CC/S - Combination Classroom/Sink		CO	6.40
Mayfield Woods Middle	7950 Red Barn Way	Elkridge	Faucet, Cold	Classroom	CC/S - Combination Classroom/Sink		CO	7.20
Mayfield Woods Middle	7950 Red Barn Way	Elkridge	Faucet, Cold	Classroom	CC/S - Combination Classroom/Sink		CO	7.40
Mayfield Woods Middle	7950 Red Barn Way	Elkridge	Faucet, Cold	Classroom	CC/S - Combination Classroom/Sink		CO	8.40
Mayfield Woods Middle	7950 Red Barn Way	Elkridge	Faucet, Cold	Classroom	CC/S - Combination Classroom/Sink		CO	13.90
Mayfield Woods Middle	7950 Red Barn Way	Elkridge	Faucet, Cold	Other	OT - Science Prep Room		CO	7.80
Mt. Hebron High	9440 Old Frederick Road (Route 99)	Ellicott City	Kitchen Kettle, Cold	Kitchen	KK - Kitchen Kettle	KK - Kitchen Kettle	CO	13.30
Northfield Elementary	9125 Northfield Road	Ellicott City	Faucet, Cold	Kitchen	KS - Kitchen Sink		CO	8.20
Oakland Mills High	9410 Kilimanjaro Road	Columbia	Faucet, Cold	Home Economics	In room Home Economic 3rd from left	HE - Home Economic Sink	CO	12.00
Oakland Mills High	9410 Kilimanjaro Road	Columbia	Faucet, Cold	Lounge	In English Office	TL - Teacher's Lounge Sink	CO	10.20
Oakland Mills High	9410 Kilimanjaro Road	Columbia	Faucet, Cold	Lounge	In International Office	TL - Teacher's Lounge Sink	CO	6.00
Oakland Mills High	9410 Kilimanjaro Road	Columbia	Faucet, Cold	Lounge	In Journalism room	TL - Teacher's Lounge Sink	CO	15.70
Oakland Mills High	9410 Kilimanjaro Road	Columbia	Faucet, Cold	Lounge	In Teacher's Lounge	TL - Teacher's Lounge Sink	CO	6.50
Oakland Mills High	9410 Kilimanjaro Road	Columbia	Faucet, Cold	Nurse's Office	In Health Room	NO - Nurse's office sink	CO	7.50
Oakland Mills High	9410 Kilimanjaro Road	Columbia	Faucet, Cold	Other	In Science Prep room	OT - Science Prep Room	NC	10.40
Oakland Mills High	9410 Kilimanjaro Road	Columbia	Faucet, Cold	Workroom	In Media room	OT - Media Workroom Sink	CO	7.90

Appendix E: Table 7. Lead Samples Above 5 ppb and Below Action Level - Public Schools - Period Ending July 1, 2019

‡As reported by school

SCHOOL NAME	SCHOOL ADDRESS	CITY	FIXTURE TYPE‡	FIXTURE AREA TYPE‡	FIXTURE LOCATION DESCRIPTION‡	DESCRIPTION‡	USE‡	LEAD SAMPLE RESULT (ppb)
Oakland Mills High	9410 Kilimanjaro Road	Columbia	Faucet, Cold	Workroom	In Special Education Office	OT - Administrative Work Area Sink	CO	8.10
Oakland Mills High	9410 Kilimanjaro Road	Columbia	Spigot	Outdoors	Hose bib for coolers between restrooms of stadium concession stand	OT - Spigot for Coolers (i.e. athletics)	NC	19.30
Oakland Mills Middle	9540 Kilimanjaro Road	Columbia	Faucet, Cold	Home Economics	Home Economic Sink located in the center adjacent to OMMS-9 of the Home Economic Room	Home Economic Sink located in the center adjacent to OMMS-9 of the Home Economic Room	CO	8.60
Oakland Mills Middle	9540 Kilimanjaro Road	Columbia	Faucet, Cold	Home Economics	Home Economic Sink located in the middle to the northwest of the Home Economic Room	Home Economic Sink located in the middle to the northwest of the Home Economic Room	CO	14.10
Oakland Mills Middle	9540 Kilimanjaro Road	Columbia	Faucet, Cold	Home Economics	Home Economic Sink located to the central east of the Home Economic Room	Home Economic Sink located to the central east of the Home Economic Room	CO	9.10
Oakland Mills Middle	9540 Kilimanjaro Road	Columbia	Faucet, Cold	Home Economics	Home Economic Sink located to the northwest of the Home Economic Room	Home Economic Sink located to the northwest of the Home Economic Room	CO	12.00
Oakland Mills Middle	9540 Kilimanjaro Road	Columbia	Faucet, Cold	Home Economics	Home Economic Sink located to the southeast of the Home Economic Room	Home Economic Sink located to the southeast of the Home Economic Room	CO	19.80
Oakland Mills Middle	9540 Kilimanjaro Road	Columbia	Faucet, Cold	Kitchen	Kitchen sink	Kitchen sink	CO	13.50
Oakland Mills Middle	9540 Kilimanjaro Road	Columbia	Faucet, Cold	Other	Science Prep Room Sink located in the Science Prep Room adjoining room to the northeast of the room	Science Prep Room Sink located in the Science Prep Room adjoining room to the northeast of the room	NC	11.30
Patapsco Middle	8885 Old Frederick Road	Ellicott City	Drinking Water Fountain - Cooler Style	Cafeteria	DF/C - Drinking Fountain/Chilled	DF/C - Drinking Fountain/Chilled	CO	7.80

Appendix E: Table 7. Lead Samples Above 5 ppb and Below Action Level - Public Schools - Period Ending July 1, 2019

‡As reported by school

SCHOOL NAME	SCHOOL ADDRESS	CITY	FIXTURE TYPE‡	FIXTURE AREA TYPE‡	FIXTURE LOCATION DESCRIPTION‡	DESCRIPTION‡	USE‡	LEAD SAMPLE RESULT (ppb)
Patapsco Middle	8885 Old Frederick Road	Ellicott City	Faucet, Cold	Classroom	CR - Classroom Sink	CR - Classroom Sink	CO	7.90
Patapsco Middle	8885 Old Frederick Road	Ellicott City	Faucet, Cold	Classroom	CR - Classroom Sink	CR - Classroom Sink	CO	9.40
Patapsco Middle	8885 Old Frederick Road	Ellicott City	Faucet, Cold	Classroom	CR - Classroom Sink	CR - Classroom Sink	CO	11.10
Patapsco Middle	8885 Old Frederick Road	Ellicott City	Faucet, Cold	Classroom	CR - Classroom Sink	CR - Classroom Sink	CO	11.30
Patapsco Middle	8885 Old Frederick Road	Ellicott City	Faucet, Cold	Classroom	CR - Classroom Sink	CR - Classroom Sink	CO	11.80
Patapsco Middle	8885 Old Frederick Road	Ellicott City	Faucet, Cold	Classroom	CR - Classroom Sink	CR - Classroom Sink	CO	13.10
Patapsco Middle	8885 Old Frederick Road	Ellicott City	Faucet, Cold	Classroom	CR - Classroom Sink	CR - Classroom Sink	CO	16.10
Patapsco Middle	8885 Old Frederick Road	Ellicott City	Faucet, Cold	Classroom	CR - Classroom Sink	CR - Classroom Sink	CO	19.70
Patapsco Middle	8885 Old Frederick Road	Ellicott City	Faucet, Cold	Home Economics	HE - Home Economic Sink	HE - Home Economic Sink	CO	6.50
Patapsco Middle	8885 Old Frederick Road	Ellicott City	Faucet, Cold	Home Economics	HE - Home Economic Sink	HE - Home Economic Sink	CO	7.20
Patapsco Middle	8885 Old Frederick Road	Ellicott City	Faucet, Cold	Home Economics	HE - Home Economic Sink	HE - Home Economic Sink	CO	10.50
Patapsco Middle	8885 Old Frederick Road	Ellicott City	Faucet, Cold	Home Economics	HE - Home Economic Sink	HE - Home Economic Sink	CO	14.20
Patapsco Middle	8885 Old Frederick Road	Ellicott City	Faucet, Cold	Home Economics	HE - Home Economic Sink	HE - Home Economic Sink	CO	14.40
Patapsco Middle	8885 Old Frederick Road	Ellicott City	Faucet, Cold	Home Economics	HE - Home Economic Sink	HE - Home Economic Sink	CO	16.10
Patapsco Middle	8885 Old Frederick Road	Ellicott City	Faucet, Cold	Kitchen	KS - Kitchen Sink	KS - Kitchen Sink	CO	9.30
Patapsco Middle	8885 Old Frederick Road	Ellicott City	Faucet, Cold	Workroom	OT - Administrative Workroom Sink	OT - Administrative Workroom Sink	CO	7.00
Phelps Luck Elementary	5370 Oldstone Court	Columbia	Faucet, Cold	Kitchen	KS - Kitchen Sink		CO	11.60

Appendix E: Table 7. Lead Samples Above 5 ppb and Below Action Level - Public Schools - Period Ending July 1, 2019

‡As reported by school

SCHOOL NAME	SCHOOL ADDRESS	CITY	FIXTURE TYPE‡	FIXTURE AREA TYPE‡	FIXTURE LOCATION DESCRIPTION‡	DESCRIPTION‡	USE‡	LEAD SAMPLE RESULT (ppb)
Pointers Run Elementary	6600 South Trotter Road	Clarksville	Drinking Water Fountain - Bubblers Style	Classroom	CC/B - Combination Classroom/Bubbler	CC/B - Combination Classroom/Bubbler	CO	6.20
Pointers Run Elementary	6600 South Trotter Road	Clarksville	Drinking Water Fountain - Bubblers Style	Classroom	CC/B - Combination Classroom/Bubbler	CC/B - Combination Classroom/Bubbler	CO	8.40
Pointers Run Elementary	6600 South Trotter Road	Clarksville	Drinking Water Fountain - Bubblers Style	Classroom	CC/B - Combination Classroom/Bubbler	CC/B - Combination Classroom/Bubbler	CO	9.50
Pointers Run Elementary	6600 South Trotter Road	Clarksville	Drinking Water Fountain - Bubblers Style	Classroom	CC/B - Combination Classroom/Bubbler	CC/B - Combination Classroom/Bubbler	CO	15.80
Pointers Run Elementary	6600 South Trotter Road	Clarksville	Drinking Water Fountain - Bubblers Style	Classroom	CC/B - Combination Classroom/Bubbler	CC/B - Combination Classroom/Bubbler	CO	17.70
Pointers Run Elementary	6600 South Trotter Road	Clarksville	Faucet, Cold	Classroom	CC/S - Combination Classroom/Sink	CC/S - Combination Classroom/Sink	CO	6.50
Pointers Run Elementary	6600 South Trotter Road	Clarksville	Faucet, Cold	Classroom	CC/S - Combination Classroom/Sink	CC/S - Combination Classroom/Sink	CO	7.90
Pointers Run Elementary	6600 South Trotter Road	Clarksville	Faucet, Cold	Classroom	CC/S - Combination Classroom/Sink	CC/S - Combination Classroom/Sink	CO	15.90
Pointers Run Elementary	6600 South Trotter Road	Clarksville	Faucet, Cold	Classroom	CR - Classroom Sink	CR - Classroom Sink	CO	6.90
Pointers Run Elementary	6600 South Trotter Road	Clarksville	Faucet, Cold	Classroom	CR - Classroom Sink	CR - Classroom Sink	CO	9.10
Pointers Run Elementary	6600 South Trotter Road	Clarksville	Faucet, Cold	Workroom	OT - Media Workroom Sink	OT - Media Workroom Sink	CO	17.50
Rockburn Elementary	6145 Montgomery Road	Elkridge	Faucet, Cold	Classroom	CR - Classroom Sink	CR	CO	5.60
Rockburn Elementary	6145 Montgomery Road	Elkridge	Faucet, Cold	Classroom	CR - Classroom Sink	CR	CO	16.30
St. Johns Lane Elementary	2960 St. John's Lane	Ellicott City	Drinking Water Fountain - Bubblers Style	Lounge	Teacher's lounge		CO	17.20

Appendix E: Table 7. Lead Samples Above 5 ppb and Below Action Level - Public Schools - Period Ending July 1, 2019

‡As reported by school

SCHOOL NAME	SCHOOL ADDRESS	CITY	FIXTURE TYPE‡	FIXTURE AREA TYPE‡	FIXTURE LOCATION DESCRIPTION‡	DESCRIPTION‡	USE‡	LEAD SAMPLE RESULT (ppb)
St. Johns Lane Elementary	2960 St. John's Lane	Ellicott City	Faucet, Cold	Classroom	CR - Classroom Sink	CR - Classroom Sink	CO	13.00
St. Johns Lane Elementary	2960 St. John's Lane	Ellicott City	Faucet, Cold	Workroom	OT - Media Workroom Sink	OT - Media Workroom Sink	CO	7.30
Stevens Forest Elementary	6045 Stevens Forest Road	Columbia	Faucet, Cold	Kitchen	KS - Kitchen Sink	KS - Kitchen Sink	CO	7.60
Talbott Springs Elementary	9550 Basket Ring Road	Columbia	Drinking Water Fountain - Bubblers Style	Classroom	CC/B - Combination Classroom/Bubbler	CC/B - Combination Classroom/Bubbler	CO	6.30
Talbott Springs Elementary	9550 Basket Ring Road	Columbia	Drinking Water Fountain - Bubblers Style	Classroom	CC/B - Combination Classroom/Bubbler	CC/B - Combination Classroom/Bubbler	CO	16.40
Talbott Springs Elementary	9550 Basket Ring Road	Columbia	Faucet, Cold	Classroom	CC/S - Combination Classroom/Sink	CC/S - Combination Classroom/Sink	CO	12.80
Talbott Springs Elementary	9550 Basket Ring Road	Columbia	Faucet, Cold	Classroom	CR - Classroom Sink	CR - Classroom Sink	CO	6.70
Talbott Springs Elementary	9550 Basket Ring Road	Columbia	Faucet, Cold	Classroom	CR - Classroom Sink	CR - Classroom Sink	CO	8.40
Talbott Springs Elementary	9550 Basket Ring Road	Columbia	Faucet, Cold	Classroom	CR - Classroom Sink	CR - Classroom Sink	CO	9.70
Talbott Springs Elementary	9550 Basket Ring Road	Columbia	Faucet, Cold	Classroom	CR - Classroom Sink	CR - Classroom Sink	CO	16.30
Talbott Springs Elementary	9550 Basket Ring Road	Columbia	Faucet, Cold	Kitchen	KS - Kitchen Sink	KS - Kitchen Sink	CO	15.40
Talbott Springs Elementary	9550 Basket Ring Road	Columbia	Faucet, Cold	Workroom	OT - Administrative Workroom Sink	OT - Administrative Workroom Sink	CO	10.20
Thunder Hill Elementary	9357 Mellenbrook Road	Columbia	Faucet, Cold	Kitchen	KS - Kitchen Sink		CO	7.40
Thunder Hill Elementary	9357 Mellenbrook Road	Columbia	Faucet, Cold	Kitchen	KS - Kitchen Sink		CO	8.80
Veterans Elementary	4355 Montgomery Road	Ellicott City	Faucet, Cold	Workroom	OT - Art Workroom/Office/Storage	OT.5	CO	6.60

PRINCE GEORGE'S COUNTY

SCHOOL NAME	SCHOOL ADDRESS	CITY	FIXTURE TYPE‡	FIXTURE AREA TYPE‡	FIXTURE LOCATION DESCRIPTION‡	DESCRIPTION‡	USE‡	LEAD SAMPLE RESULT (ppb)
Apple Grove Elementary	7400 Bellefield Avenue	Fort Washington	Drinking Water Fountain - Bubblers Style	Cafeteria	Mpr	Drinking water fountain	CO	11.30
Apple Grove Elementary	7400 Bellefield Avenue	Fort Washington	Drinking Water Fountain - Bubblers Style	Classroom	Classroom 009	Drinking water fountain	CO	10.00
Apple Grove Elementary	7400 Bellefield Avenue	Fort Washington	Drinking Water Fountain - Bubblers Style	Classroom	Classroom 010	Drinking water fountain	CO	7.00
Apple Grove Elementary	7400 Bellefield Avenue	Fort Washington	Drinking Water Fountain - Bubblers Style	Classroom	Classroom 011	Drinking water fountain	CO	5.90
Apple Grove Elementary	7400 Bellefield Avenue	Fort Washington	Drinking Water Fountain - Bubblers Style	Classroom	Classroom 014	Drinking water fountain	CO	19.90
Apple Grove Elementary	7400 Bellefield Avenue	Fort Washington	Drinking Water Fountain - Bubblers Style	Classroom	Classroom 016	Drinking water fountain	CO	6.20
Apple Grove Elementary	7400 Bellefield Avenue	Fort Washington	Drinking Water Fountain - Bubblers Style	Classroom	Classroom 021	Drinking water fountain	CO	6.50
Apple Grove Elementary	7400 Bellefield Avenue	Fort Washington	Drinking Water Fountain - Bubblers Style	Classroom	Classroom 022	Drinking water fountain	CO	6.30
Apple Grove Elementary	7400 Bellefield Avenue	Fort Washington	Faucet, Cold	Lounge	Teacher's lounge sink	Faucet, Cold	CO	5.70
Arrowhead Elementary	2300 Sansbury Road	Upper Marlboro	Drinking Water Fountain - Bubblers Style	Classroom	Classroom 107	Drinking water fountain	CO	5.80
Arrowhead Elementary	2300 Sansbury Road	Upper Marlboro	Faucet, Cold	Lounge	Teacher's lounge	Faucet, Cold	CO	8.90
Barnaby Manor Elementary	2411 Owens Road	Oxon Hill	Drinking Water Fountain - Bubblers Style	Classroom	Classroom 200	Drinking water fountain	CO	15.50
Barnaby Manor Elementary	2411 Owens Road	Oxon Hill	Faucet, Cold	Kitchen	Kitchen 3 tub sink	Faucet, Cold	CO	5.60

Appendix E: Table 7. Lead Samples Above 5 ppb and Below Action Level - Public Schools - Period Ending July 1, 2019

‡As reported by school

SCHOOL NAME	SCHOOL ADDRESS	CITY	FIXTURE TYPE‡	FIXTURE AREA TYPE‡	FIXTURE LOCATION DESCRIPTION‡	DESCRIPTION‡	USE‡	LEAD SAMPLE RESULT (ppb)
Beacon Heights Elementary	6929 Furman Parkway	Riverdale	Drinking Water Fountain - Bubbler Style	Classroom	Classroom	Drinking water fountain	CO	8.50
Beacon Heights Elementary	6929 Furman Parkway	Riverdale	Drinking Water Fountain - Bubbler Style	Hallway	Hallway near entrance	Drinking water fountain	CO	13.60
Beltsville Academy	4300 Wicomico Avenue	Beltsville	Faucet, Cold	Kitchen	Kitchen 2 tub sink	Faucet, Cold	CO	8.50
Beltsville Academy	4300 Wicomico Avenue	Beltsville	Faucet, Cold	Kitchen	Kitchen 3 tub sink	Faucet, Cold	CO	13.80
Beltsville Academy	4300 Wicomico Avenue	Beltsville	Faucet, Cold	Nurse's Office	Health room sink	Faucet, Cold	CO	8.90
Bladensburg Elementary	4915 Annapolis Road	Bladensburg	Faucet, Cold	Kitchen	Kitchen 3 tub sink	Faucet, Cold	CO	9.70
Brooks (Doswell E.) Elementary	1301 Brooke Road	Capitol Heights	Drinking Water Fountain - Bubbler Style	Classroom	Classroom	Drinking water fountain	CO	6.10
Calverton Elementary	3400 Beltsville Road	Beltsville	Drinking Water Fountain - Bubbler Style	Cafeteria	Mpr	Drinking water fountain	CO	14.80
Calverton Elementary	3400 Beltsville Road	Beltsville	Drinking Water Fountain - Bubbler Style	Classroom	Classroom 104	Drinking water fountain	CO	7.40
Calverton Elementary	3400 Beltsville Road	Beltsville	Drinking Water Fountain - Bubbler Style	Classroom	Classroom 110	Drinking water fountain	CO	8.60
Calverton Elementary	3400 Beltsville Road	Beltsville	Drinking Water Fountain - Bubbler Style	Classroom	Classroom 202	Drinking water fountain	CO	7.70
Calverton Elementary	3400 Beltsville Road	Beltsville	Drinking Water Fountain - Bubbler Style	Classroom	Classroom 203	Drinking water fountain	CO	10.90
Calverton Elementary	3400 Beltsville Road	Beltsville	Drinking Water Fountain - Bubbler Style	Classroom	Classroom 204	Drinking water fountain	CO	12.60

Appendix E: Table 7. Lead Samples Above 5 ppb and Below Action Level - Public Schools - Period Ending July 1, 2019

‡As reported by school

SCHOOL NAME	SCHOOL ADDRESS	CITY	FIXTURE TYPE‡	FIXTURE AREA TYPE‡	FIXTURE LOCATION DESCRIPTION‡	DESCRIPTION‡	USE‡	LEAD SAMPLE RESULT (ppb)
Calverton Elementary	3400 Beltsville Road	Beltsville	Drinking Water Fountain - Bubblers Style	Classroom	Classroom 207	Drinking water fountain	CO	9.00
Calverton Elementary	3400 Beltsville Road	Beltsville	Drinking Water Fountain - Bubblers Style	Classroom	Classroom 210	Drinking water fountain	CO	7.40
Calverton Elementary	3400 Beltsville Road	Beltsville	Drinking Water Fountain - Bubblers Style	Classroom	Classroom 212	Drinking water fountain	CO	8.50
Calverton Elementary	3400 Beltsville Road	Beltsville	Faucet, Cold	Nurse's Office	Health room sink	Faucet, Cold	CO	11.60
Carrollton Elementary	8300 Quintana Street	New Carrollton	Drinking Water Fountain - Bubblers Style	Classroom	Classroom	Drinking water fountain	CO	6.40
Chapel Forge Early Childhood Center	12711 Milan Way	Bowie	Drinking Water Fountain - Bubblers Style	Classroom	classroom 1	Drinking water fountain	CO	7.00
Chapel Forge Early Childhood Center	12711 Milan Way	Bowie	Drinking Water Fountain - Bubblers Style	Classroom	classroom 10	Drinking water fountain	CO	16.50
Chapel Forge Early Childhood Center	12711 Milan Way	Bowie	Drinking Water Fountain - Bubblers Style	Classroom	classroom 13	Drinking water fountain	CO	6.10
Chapel Forge Early Childhood Center	12711 Milan Way	Bowie	Drinking Water Fountain - Bubblers Style	Classroom	Classroom 17	Drinking water fountain	CO	17.90
Chapel Forge Early Childhood Center	12711 Milan Way	Bowie	Drinking Water Fountain - Bubblers Style	Classroom	classroom 18	Drinking water fountain	CO	17.80
Chapel Forge Early Childhood Center	12711 Milan Way	Bowie	Drinking Water Fountain - Bubblers Style	Classroom	classroom 23	Drinking water fountain	CO	17.90
Cherokee Lane Elementary	9000 25th Avenue	Adelphi	Drinking Water Fountain - Bubblers Style	Classroom	Classroom	Drinking water fountain	CO	8.70

Appendix E: Table 7. Lead Samples Above 5 ppb and Below Action Level - Public Schools - Period Ending July 1, 2019

‡As reported by school

SCHOOL NAME	SCHOOL ADDRESS	CITY	FIXTURE TYPE‡	FIXTURE AREA TYPE‡	FIXTURE LOCATION DESCRIPTION‡	DESCRIPTION‡	USE‡	LEAD SAMPLE RESULT (ppb)
Cherokee Lane Elementary	9000 25th Avenue	Adelphi	Drinking Water Fountain - Bubbler Style	Classroom	Classroom	Drinking water fountain	CO	9.40
Cherokee Lane Elementary	9000 25th Avenue	Adelphi	Drinking Water Fountain - Bubbler Style	Classroom	Classroom	Drinking water fountain	CO	9.40
Cherokee Lane Elementary	9000 25th Avenue	Adelphi	Faucet, Cold	Lounge	Teacher's lounge	Faucet, Cold	CO	6.60
Chillum Elementary	1420 Chillum Road	Hyattsville	Drinking Water Fountain - Bubbler Style	Classroom	Classroom	Drinking water fountain	CO	6.30
Chillum Elementary	1420 Chillum Road	Hyattsville	Drinking Water Fountain - Bubbler Style	Classroom	Classroom	Drinking water fountain	CO	13.00
Columbia Park Elementary	1901 Kent Village Drive	Landover	Drinking Water Fountain - Bubbler Style	Classroom	Classroom	Drinking water fountain	CO	8.80
Columbia Park Elementary	1901 Kent Village Drive	Landover	Drinking Water Fountain - Bubbler Style	Classroom	Classroom	Drinking water fountain	CO	8.90
Columbia Park Elementary	1901 Kent Village Drive	Landover	Drinking Water Fountain - Bubbler Style	Hallway	Hallway	Drinking water fountain	CO	9.00
Columbia Park Elementary	1901 Kent Village Drive	Landover	Drinking Water Fountain - Bubbler Style	Hallway	Hallway	Drinking water fountain	CO	12.20
Concord Elementary	2004 Concord Lane	District Heights	Drinking Water Fountain - Bubbler Style	Classroom	Classroom	Drinking water fountain	CO	7.90
Cora L. Rice Elementary	950 Nalley Road	Landover	Drinking Water Fountain - Bubbler Style	Classroom	Classroom	Drinking water fountain	CO	5.50
Dodge Park Elementary	3401 Hubbard Road	Landover	Drinking Water Fountain - Bubbler Style	Classroom	Classroom	Drinking water fountain	CO	5.70

Appendix E: Table 7. Lead Samples Above 5 ppb and Below Action Level - Public Schools - Period Ending July 1, 2019

‡As reported by school

SCHOOL NAME	SCHOOL ADDRESS	CITY	FIXTURE TYPE‡	FIXTURE AREA TYPE‡	FIXTURE LOCATION DESCRIPTION‡	DESCRIPTION‡	USE‡	LEAD SAMPLE RESULT (ppb)
Dodge Park Elementary	3401 Hubbard Road	Landover	Drinking Water Fountain - Bubbler Style	Classroom	Classroom	Drinking water fountain	CO	5.70
Dodge Park Elementary	3401 Hubbard Road	Landover	Drinking Water Fountain - Bubbler Style	Classroom	Classroom	Drinking water fountain	CO	6.80
Dodge Park Elementary	3401 Hubbard Road	Landover	Drinking Water Fountain - Bubbler Style	Classroom	Classroom	Drinking water fountain	CO	11.90
Flintstone Elementary	800 Comanche Drive	Oxon Hill	Drinking Water Fountain - Bubbler Style	Classroom	Classroom	Drinking water fountain	CO	5.50
Flintstone Elementary	800 Comanche Drive	Oxon Hill	Drinking Water Fountain - Bubbler Style	Classroom	Classroom	Drinking water fountain	CO	5.60
Flintstone Elementary	800 Comanche Drive	Oxon Hill	Drinking Water Fountain - Bubbler Style	Classroom	Classroom	Drinking water fountain	CO	20.40
Flintstone Elementary	800 Comanche Drive	Oxon Hill	Drinking Water Fountain - Bubbler Style	Hallway	Hallway	Drinking water fountain	CO	5.80
Flintstone Elementary	800 Comanche Drive	Oxon Hill	Faucet, Cold	Nurse's Office	Nurse's Office	nurses' office sink	CO	11.80
Flintstone Elementary	800 Comanche Drive	Oxon Hill	Kitchen Kettle, Cold	Kitchen	Kitchen	Kitchen sink	CO	5.70
Fort Washington Forest Elementary	1300 Fillmore Road	Fort Washington	Drinking Water Fountain - Bubbler Style	Classroom	Classroom	Drinking water fountain	CO	17.90
Foulois (Benjamin) Creative and Performing Arts Academy	4601 Beauford Road	Suitland	Drinking Water Fountain - Bubbler Style	Classroom	Classroom	water fountain inside cr 107	CO	6.90
Foulois (Benjamin) Creative and Performing Arts Academy	4601 Beauford Road	Suitland	Drinking Water Fountain - Bubbler Style	Classroom	Classroom	water fountain inside cr 109	CO	9.60

Appendix E: Table 7. Lead Samples Above 5 ppb and Below Action Level - Public Schools - Period Ending July 1, 2019

‡As reported by school

SCHOOL NAME	SCHOOL ADDRESS	CITY	FIXTURE TYPE‡	FIXTURE AREA TYPE‡	FIXTURE LOCATION DESCRIPTION‡	DESCRIPTION‡	USE‡	LEAD SAMPLE RESULT (ppb)
Foulois (Benjamin) Creative and Performing Arts Academy	4601 Beauford Road	Suitland	Drinking Water Fountain - Bubbler Style	Classroom	Classroom	water fountain inside cr 202	CO	14.90
Foulois (Benjamin) Creative and Performing Arts Academy	4601 Beauford Road	Suitland	Kitchen Kettle, Cold	Kitchen	Kitchen kettle	kitchen kettle	CO	14.50
Gaywood Elementary	6701 97th Avenue	Seabrook	Drinking Water Fountain - Bubbler Style	Classroom	Classroom	Drinking water fountain	CO	17.20
Gaywood Elementary	6701 97th Avenue	Seabrook	Faucet, Cold	Kitchen	Kitchen	Faucet, Cold	CO	6.10
Gaywood Elementary	6701 97th Avenue	Seabrook	Faucet, Cold	Kitchen	Kitchen	Faucet, Cold	CO	7.20
Gladys Noon Spellman Elementary	3324 64th Avenue	Cheverly	Faucet, Cold	Nurse's Office	Nurse's Office	Faucet, Cold	CO	10.50
Glassmanor Elementary	1011 Marcy Avenue	Oxon Hill	Drinking Water Fountain - Bubbler Style	Classroom	Classroom	Drinking water fountain	CO	6.60
Greenbelt Elementary	66 Ridge Road	Greenbelt	Faucet, Cold	Kitchen	Kitchen	dishwashing	CO	6.20
H. Winship Wheatley Early Childhood Center	8801 Richie Drive	Capitol Heights	Drinking Water Fountain - Bubbler Style	Gymnasium	Gymnasium	Gymnasium	CO	13.60
H. Winship Wheatley Early Childhood Center	8801 Richie Drive	Capitol Heights	Drinking Water Fountain - Bubbler Style	Office	office	Drinking water fountain	CO	11.50
Heather Hills Elementary	12605 Heming Lane	Bowie	Drinking Water Fountain - Bubbler Style	Classroom	Classroom	Drinking water fountain	CO	6.20
Heather Hills Elementary	12605 Heming Lane	Bowie	Drinking Water Fountain - Bubbler Style	Classroom	Classroom	Drinking water fountain	CO	12.20

Appendix E: Table 7. Lead Samples Above 5 ppb and Below Action Level - Public Schools - Period Ending July 1, 2019

‡As reported by school

SCHOOL NAME	SCHOOL ADDRESS	CITY	FIXTURE TYPE‡	FIXTURE AREA TYPE‡	FIXTURE LOCATION DESCRIPTION‡	DESCRIPTION‡	USE‡	LEAD SAMPLE RESULT (ppb)
High Bridge Elementary	7011 High Bridge Road	Bowie	Drinking Water Fountain - Bubblers Style	Classroom	classroom 1	Drinking water fountain	CO	12.40
High Bridge Elementary	7011 High Bridge Road	Bowie	Drinking Water Fountain - Bubblers Style	Classroom	classroom 14	Drinking water fountain	CO	17.00
High Bridge Elementary	7011 High Bridge Road	Bowie	Drinking Water Fountain - Bubblers Style	Classroom	classroom 16	Drinking water fountain	CO	9.70
High Bridge Elementary	7011 High Bridge Road	Bowie	Drinking Water Fountain - Bubblers Style	Classroom	Classroom 17	Drinking water fountain	CO	5.90
High Bridge Elementary	7011 High Bridge Road	Bowie	Drinking Water Fountain - Bubblers Style	Classroom	classroom 26	Drinking water fountain	CO	6.20
High Bridge Elementary	7011 High Bridge Road	Bowie	Drinking Water Fountain - Bubblers Style	Classroom	classroom 4	Drinking water fountain	CO	6.40
High Bridge Elementary	7011 High Bridge Road	Bowie	Drinking Water Fountain - Bubblers Style	Classroom	classroom 5	Drinking water fountain	CO	5.70
High Bridge Elementary	7011 High Bridge Road	Bowie	Faucet, Cold	Nurse's Office	Health Suite Sink	Faucet, Cold	CO	11.50
Highland Park Elementary	6501 Lowland Drive	Landover	Drinking Water Fountain - Bubblers Style	Classroom	Classroom	Drinking water fountain	CO	18.10
Hillcrest Heights Elementary	4305 22nd Place	Temple Hills	Drinking Water Fountain - Bubblers Style	Classroom	Classroom	classroom	CO	5.50
Hillcrest Heights Elementary	4305 22nd Place	Temple Hills	Drinking Water Fountain - Bubblers Style	Classroom	Classroom	classroom	CO	7.00
Hillcrest Heights Elementary	4305 22nd Place	Temple Hills	Drinking Water Fountain - Bubblers Style	Classroom	Classroom	classroom	CO	8.40

Appendix E: Table 7. Lead Samples Above 5 ppb and Below Action Level - Public Schools - Period Ending July 1, 2019

‡As reported by school

SCHOOL NAME	SCHOOL ADDRESS	CITY	FIXTURE TYPE‡	FIXTURE AREA TYPE‡	FIXTURE LOCATION DESCRIPTION‡	DESCRIPTION‡	USE‡	LEAD SAMPLE RESULT (ppb)
Hillcrest Heights Elementary	4305 22nd Place	Temple Hills	Drinking Water Fountain - Bubblers Style	Classroom	Classroom	classroom	CO	8.70
Hyattsville Middle	6001 42nd Avenue	Hyattsville	Drinking Water Fountain - Bubblers Style	Locker Room	Locker Room	Locker Room	CO	6.80
Isaac J. Gourdine Middle	8700 Allentown Road	Fort Washington	Drinking Water Fountain - Bubblers Style	Locker Room	Locker Room	Locker Room	CO	18.10
James Madison Middle	7300 Woodyard Road	Upper Marlboro	Faucet, Cold	Classroom	Classroom 217 Sink #3	Faucet, Cold	CO	7.00
James Madison Middle	7300 Woodyard Road	Upper Marlboro	Faucet, Cold	Classroom	Classroom 217 Sink #4	Faucet, Cold	CO	18.00
James Madison Middle	7300 Woodyard Road	Upper Marlboro	Faucet, Cold	Classroom	Classroom 217 Sink #6	Faucet, Cold	CO	10.20
James Madison Middle	7300 Woodyard Road	Upper Marlboro	Faucet, Cold	Kitchen	kitchen 3 Tub Left	Faucet, Cold	CO	7.30
James McHenry Elementary	8909 McHenry Lane	Lanham	Faucet, Cold	Nurse's Office	Nurse Office sink	sink inside health room	CO	6.40
John H. Bayne Elementary	7010 Walker Mill Road	Capitol Heights	Drinking Water Fountain - Bubblers Style	Classroom	Classroom	classroom	CO	8.40
John H. Bayne Elementary	7010 Walker Mill Road	Capitol Heights	Faucet, Cold	Nurse's Office	Nurse's Office	Nurse's Office	CO	6.80
John Hanson Montessori	6360 Oxon Hill Road	Oxon Hill	Drinking Water Fountain - Bubblers Style	Hallway	Hallway	hallway	CO	7.20
John Hanson Montessori	6360 Oxon Hill Road	Oxon Hill	Faucet, Cold	Nurse's Office	Nurse's Office	Nurse's Office	CO	6.10
Kettering Middle	65 Herrington Drive	Upper Marlboro	Drinking Water Fountain - Bubblers Style	Locker Room	Water fountain	drinking fountain inside girls locker room	CO	5.80
Kettering Middle	65 Herrington Drive	Upper Marlboro	Faucet, Cold	Lounge	Sink	teachers lounge sink	CO	7.00

Appendix E: Table 7. Lead Samples Above 5 ppb and Below Action Level - Public Schools - Period Ending July 1, 2019

‡As reported by school

SCHOOL NAME	SCHOOL ADDRESS	CITY	FIXTURE TYPE‡	FIXTURE AREA TYPE‡	FIXTURE LOCATION DESCRIPTION‡	DESCRIPTION‡	USE‡	LEAD SAMPLE RESULT (ppb)
Lamont Elementary	7101 Good Luck Road	New Carrollton	Drinking Water Fountain - Bubblers Style	Classroom	Classroom	classroom	CO	5.80
Lamont Elementary	7101 Good Luck Road	New Carrollton	Drinking Water Fountain - Bubblers Style	Classroom	Classroom	classroom	CO	8.70
Lamont Elementary	7101 Good Luck Road	New Carrollton	Drinking Water Fountain - Bubblers Style	Hallway	Hallway	hallway	CO	6.40
Langley Park-McCormick Elementary	8201 15th Avenue	Hyattsville	Drinking Water Fountain - Bubblers Style	Classroom	Classroom	classroom	CO	5.60
Langley Park-McCormick Elementary	8201 15th Avenue	Hyattsville	Drinking Water Fountain - Bubblers Style	Classroom	Classroom	classroom	CO	5.70
Langley Park-McCormick Elementary	8201 15th Avenue	Hyattsville	Drinking Water Fountain - Bubblers Style	Classroom	Classroom	classroom	CO	6.30
Langley Park-McCormick Elementary	8201 15th Avenue	Hyattsville	Drinking Water Fountain - Bubblers Style	Classroom	Classroom	classroom	CO	6.80
Langley Park-McCormick Elementary	8201 15th Avenue	Hyattsville	Drinking Water Fountain - Bubblers Style	Classroom	Classroom	classroom	CO	7.60
Martin Luther King, Jr. Middle	4545 Ammendale Road	Beltsville	Drinking Water Fountain - Bubblers Style	Hallway	Hallway	Drinking water fountain	CO	9.80
Martin Luther King, Jr. Middle	4545 Ammendale Road	Beltsville	Kitchen Kettle, Cold	Kitchen	Kitchen	Faucet, Cold	CO	14.90
Mattaponi Elementary	11701 Duley Station Road	Upper Marlboro	Drinking Water Fountain - Bubblers Style	Classroom	classroom 5	Drinking water fountain	CO	11.50
Maya Angelou French Immersion	2000 Callaway Street	Temple Hills	Drinking Water Fountain - Bubblers Style	Cafeteria	Water fountain	Water fountain MPR-A	CO	9.40

Appendix E: Table 7. Lead Samples Above 5 ppb and Below Action Level - Public Schools - Period Ending July 1, 2019

‡As reported by school

SCHOOL NAME	SCHOOL ADDRESS	CITY	FIXTURE TYPE‡	FIXTURE AREA TYPE‡	FIXTURE LOCATION DESCRIPTION‡	DESCRIPTION‡	USE‡	LEAD SAMPLE RESULT (ppb)
Maya Angelou French Immersion	2000 Callaway Street	Temple Hills	Drinking Water Fountain - Bubblers Style	Nurse's Office	nurse office	Water fountain HLR S-A	CO	6.20
Nicholas Orem Middle	6100 Editor's Park Drive	Hyattsville	Faucet, Cold	Nurse's Office	Nurse's Office	Faucet, Cold	CO	11.70
Oaklands Elementary	13710 Laurel-Bowie Road	Laurel	Drinking Water Fountain - Bubblers Style	Hallway	Water fountain	Water fountain HW MPR-A	CO	9.10
Paint Branch Elementary	5101 Pierce Avenue	College Park	Drinking Water Fountain - Bubblers Style	Classroom	Classroom	Drinking water fountain	CO	6.20
Paint Branch Elementary	5101 Pierce Avenue	College Park	Drinking Water Fountain - Bubblers Style	Hallway	near room CL11	Drinking water fountain	CO	14.50
Patuxent Elementary	4410 Bishopmill Drive	Upper Marlboro	Faucet, Cold	Kitchen	Mpr	Faucet, Cold	CO	11.40
Phyllis E. Williams Elementary	9601 Prince Place	Upper Marlboro	Faucet, Cold	Lounge	Lounge	Faucet, Cold	CO	13.30
Phyllis E. Williams Elementary	9601 Prince Place	Upper Marlboro	Faucet, Cold	Lounge	Lounge	Faucet, Cold	CO	17.20
Phyllis E. Williams Elementary	9601 Prince Place	Upper Marlboro	Faucet, Cold	Nurse's Office	Nurse's Office	Faucet, Cold	CO	17.50
Pointer Ridge Elementary	1110 Parkington Lane	Bowie	Drinking Water Fountain - Bubblers Style	Classroom	Wing 1 Classroom 5	Drinking water fountain	CO	10.70
Pointer Ridge Elementary	1110 Parkington Lane	Bowie	Drinking Water Fountain - Bubblers Style	Classroom	Wing 2 Classroom 4	Drinking water fountain	CO	16.60
Pointer Ridge Elementary	1110 Parkington Lane	Bowie	Drinking Water Fountain - Bubblers Style	Classroom	Wing 2 Classroom 6	Drinking water fountain	CO	9.00
Pointer Ridge Elementary	1110 Parkington Lane	Bowie	Drinking Water Fountain - Bubblers Style	Classroom	Wing 3 Classroom 1	Drinking water fountain	CO	8.60

Appendix E: Table 7. Lead Samples Above 5 ppb and Below Action Level - Public Schools - Period Ending July 1, 2019

‡As reported by school

SCHOOL NAME	SCHOOL ADDRESS	CITY	FIXTURE TYPE‡	FIXTURE AREA TYPE‡	FIXTURE LOCATION DESCRIPTION‡	DESCRIPTION‡	USE‡	LEAD SAMPLE RESULT (ppb)
Pointer Ridge Elementary	1110 Parkington Lane	Bowie	Drinking Water Fountain - Bubbler Style	Classroom	Wing 3 Classroom 4	Drinking water fountain	CO	11.60
Pointer Ridge Elementary	1110 Parkington Lane	Bowie	Drinking Water Fountain - Bubbler Style	Hallway	Hallway Adj. to Wing 2 Left	Drinking water fountain	CO	8.90
Pointer Ridge Elementary	1110 Parkington Lane	Bowie	Faucet, Cold	Lounge	Teachers Lounge Sink	Faucet, Cold	CO	16.10
Princeton Elementary	6101 Baxter Drive	Suitland	Drinking Water Fountain - Bubbler Style	Classroom	Classroom	Drinking water fountain	CO	6.10
Princeton Elementary	6101 Baxter Drive	Suitland	Drinking Water Fountain - Bubbler Style	Classroom	Classroom	Drinking water fountain	CO	7.10
Ridgecrest Elementary	6120 Riggs Road	Hyattsville	Drinking Water Fountain - Bubbler Style	Classroom	Classroom	Drinking water fountain	CO	5.60
Ridgecrest Elementary	6120 Riggs Road	Hyattsville	Drinking Water Fountain - Bubbler Style	Classroom	Classroom	Drinking water fountain	CO	6.80
Ridgecrest Elementary	6120 Riggs Road	Hyattsville	Faucet, Cold	Lounge	Lounge	Faucet, Cold	CO	7.50
Riverdale Elementary	5006 Riverdale Road	Riverdale	Drinking Water Fountain - Bubbler Style	Classroom	cr005	Drinking water fountain	CO	5.60
Riverdale Elementary	5006 Riverdale Road	Riverdale	Drinking Water Fountain - Bubbler Style	Classroom	cr16	Drinking water fountain	CO	10.40
Riverdale Elementary	5006 Riverdale Road	Riverdale	Drinking Water Fountain - Bubbler Style	Classroom	cr17	Drinking water fountain	CO	9.60
Robert Frost Elementary	6419 85th Avenue	New Carrollton	Drinking Water Fountain - Bubbler Style	Classroom	rm001	Drinking water fountain	CO	7.60

Appendix E: Table 7. Lead Samples Above 5 ppb and Below Action Level - Public Schools - Period Ending July 1, 2019

‡As reported by school

SCHOOL NAME	SCHOOL ADDRESS	CITY	FIXTURE TYPE‡	FIXTURE AREA TYPE‡	FIXTURE LOCATION DESCRIPTION‡	DESCRIPTION‡	USE‡	LEAD SAMPLE RESULT (ppb)
Rose Valley Elementary	9800 Jacqueline Drive	Fort Washington	Drinking Water Fountain - Bubblers Style	Classroom	Classroom 016	Drinking water fountain	CO	6.30
Rose Valley Elementary	9800 Jacqueline Drive	Fort Washington	Drinking Water Fountain - Bubblers Style	Classroom	Classroom 017	Drinking water fountain	CO	8.30
Rose Valley Elementary	9800 Jacqueline Drive	Fort Washington	Drinking Water Fountain - Bubblers Style	Classroom	Classroom 022	Drinking water fountain	CO	6.20
Rose Valley Elementary	9800 Jacqueline Drive	Fort Washington	Drinking Water Fountain - Bubblers Style	Classroom	Classroom 03	Drinking water fountain	CO	8.10
Rose Valley Elementary	9800 Jacqueline Drive	Fort Washington	Drinking Water Fountain - Bubblers Style	Hallway	Hallway near room 01	Drinking water fountain	CO	8.10
Samuel P. Massie Academy	3301 Regency Parkway	Forestville	Drinking Water Fountain - Bubblers Style	Classroom	Classroom F116	Drinking water fountain	CO	13.90
Scotchtown Hills Elementary	15950 Dorset Road	Laurel	Drinking Water Fountain - Bubblers Style	Office	Speech room	Drinking water fountain	CO	5.50
Seat Pleasant Elementary	6411 G Street	Seat Pleasant	Drinking Water Fountain - Bubblers Style	Classroom	Classroom	Drinking water fountain	CO	7.20
Seat Pleasant Elementary	6411 G Street	Seat Pleasant	Drinking Water Fountain - Bubblers Style	Classroom	Classroom	Drinking water fountain	CO	7.40
Seat Pleasant Elementary	6411 G Street	Seat Pleasant	Drinking Water Fountain - Bubblers Style	Classroom	Classroom	Drinking water fountain	CO	9.00
Stoddert (Benjamin) Middle	2501 Olson Street	Temple Hills	Drinking Water Fountain - Bubblers Style	Cafeteria	Mpr	Drinking water fountain	CO	20.00
Stoddert (Benjamin) Middle	2501 Olson Street	Temple Hills	Faucet, Cold	Lounge	Teacher's lounge sink	Faucet, Cold	CO	9.30

Appendix E: Table 7. Lead Samples Above 5 ppb and Below Action Level - Public Schools - Period Ending July 1, 2019

‡As reported by school

SCHOOL NAME	SCHOOL ADDRESS	CITY	FIXTURE TYPE‡	FIXTURE AREA TYPE‡	FIXTURE LOCATION DESCRIPTION‡	DESCRIPTION‡	USE‡	LEAD SAMPLE RESULT (ppb)
Templeton Elementary	6001 Carters Lane	Riverdale	Faucet, Cold	Lounge	Lounge	Faucet, Cold	CO	10.40
Thomas G. Pullen Creative and Performing Arts Academy	700 Brightseat Road	Landover	Faucet, Cold	Nurse's Office	nurse office	Sink inside nurse office	CO	6.60
Thomas Johnson Middle	5401 Barker Place	Lanham	Drinking Water Fountain - Bubbler Style	Locker Room	girls locker room	Drinking water fountain	CO	10.40
Thomas S. Stone Elementary	4500 34th Street	Mt. Rainier	Drinking Water Fountain - Bubbler Style	Classroom	Classroom	Drinking water fountain	CO	6.00
Thomas S. Stone Elementary	4500 34th Street	Mt. Rainier	Drinking Water Fountain - Bubbler Style	Classroom	Classroom	Drinking water fountain	CO	7.90
Thurgood Marshall Middle	4909 Brinkley Road	Temple Hills	Drinking Water Fountain - Bubbler Style	Gymnasium	Gymnasium	Gymnasium	CO	6.60
University Park Elementary	4315 Underwood Street	Hyattsville	Drinking Water Fountain - Bubbler Style	Classroom	room C3	Drinking water fountain	CO	18.70
University Park Elementary	4315 Underwood Street	Hyattsville	Faucet, Cold	Kitchen	Kitchen	Faucet, Cold	CO	8.20
University Park Elementary	4315 Underwood Street	Hyattsville	Faucet, Cold	Nurse's Office	Health Room	Faucet, Cold	CO	6.20
Valley View Elementary	5500 Danby Avenue	Oxon Hill	Drinking Water Fountain - Bubbler Style	Classroom	room 02	Drinking water fountain	CO	5.70
Valley View Elementary	5500 Danby Avenue	Oxon Hill	Faucet, Cold	Kitchen	Kitchen	Faucet, Cold	CO	8.60
Valley View Elementary	5500 Danby Avenue	Oxon Hill	Faucet, Cold	Kitchen	Kitchen	Faucet, Cold	CO	8.60
Walker Mill Middle	800 Karen Boulevard	Capitol Heights	Faucet, Cold	Lounge	Lounge	Faucet, Cold	CO	7.80
William Beanes Elementary	5108 Dianna Drive	Suitland	Faucet, Cold	Kitchen	Kitchen	Faucet, Cold	CO	6.00

Appendix E: Table 7. Lead Samples Above 5 ppb and Below Action Level - Public Schools - Period Ending July 1, 2019

‡As reported by school

SCHOOL NAME	SCHOOL ADDRESS	CITY	FIXTURE TYPE‡	FIXTURE AREA TYPE‡	FIXTURE LOCATION DESCRIPTION‡	DESCRIPTION‡	USE‡	LEAD SAMPLE RESULT (ppb)
William Beanes Elementary	5108 Dianna Drive	Suitland	Kitchen Kettle, Cold	Kitchen	Kitchen	Faucet, Cold	CO	9.10
William Paca Elementary	7801 Sheriff Road	Landover	Drinking Water Fountain - Bubblers Style	Classroom	Room 113	Drinking water fountain	CO	5.80
William Paca Elementary	7801 Sheriff Road	Landover	Drinking Water Fountain - Bubblers Style	Classroom	Room 114	Drinking water fountain	CO	7.00
William Paca Elementary	7801 Sheriff Road	Landover	Drinking Water Fountain - Bubblers Style	Hallway	hallway near room 106	Drinking water fountain	CO	12.40
Woodmore Elementary	12500 Woodmore Road	Mitchellville	Drinking Water Fountain - Bubblers Style	Classroom	Classroom	Drinking water fountain	CO	8.60
Woodmore Elementary	12500 Woodmore Road	Mitchellville	Drinking Water Fountain - Bubblers Style	Classroom	Hallway	Drinking water fountain	CO	10.40
Woodridge Elementary	5001 Flintridge Drive	Hyattsville	Drinking Water Fountain - Bubblers Style	Classroom	Classroom	Drinking water fountain	CO	6.10
Yorktown Elementary	7301 Race Track Road	Bowie	Drinking Water Fountain - Bubblers Style	Classroom	classroom 10	Drinking water fountain	CO	8.50
Yorktown Elementary	7301 Race Track Road	Bowie	Drinking Water Fountain - Bubblers Style	Classroom	classroom 13	Drinking water fountain	CO	5.50
Yorktown Elementary	7301 Race Track Road	Bowie	Drinking Water Fountain - Bubblers Style	Classroom	classroom 15	Drinking water fountain	CO	5.90
Yorktown Elementary	7301 Race Track Road	Bowie	Drinking Water Fountain - Bubblers Style	Classroom	Classroom 6	Drinking water fountain	CO	13.10
SOMERSET COUNTY								
Crisfield Academy & High School	210 North Somerset Avenue	Crisfield	Drinking Water Fountain - Bubblers Style	Hallway	DRINKING FOUNTAIN NEAR ELEVATOR	DF	CO	6.51

Appendix E: Table 7. Lead Samples Above 5 ppb and Below Action Level - Public Schools - Period Ending July 1, 2019

‡As reported by school

SCHOOL NAME	SCHOOL ADDRESS	CITY	FIXTURE TYPE‡	FIXTURE AREA TYPE‡	FIXTURE LOCATION DESCRIPTION‡	DESCRIPTION‡	USE‡	LEAD SAMPLE RESULT (ppb)
Crisfield Academy & High School	210 North Somerset Avenue	Crisfield	Faucet, Cold	Classroom	CLASSROOM SINK AT TECH ED	CS	CO	19.60
Crisfield Academy & High School	210 North Somerset Avenue	Crisfield	Faucet, Cold	Kitchen	KITCHEN SINK AT FRONT WALL	KS	CO	5.64
Crisfield Academy & High School	210 North Somerset Avenue	Crisfield	Faucet, Cold	Kitchen	KITCHEN SINK Left UNDER WINDOWS	KS	CO	9.76
Crisfield Academy & High School	210 North Somerset Avenue	Crisfield	Faucet, Cold	Kitchen	KITCHEN SINK Right UNDER WINDOWS	KS	CO	9.67
Crisfield Academy & High School	210 North Somerset Avenue	Crisfield	Faucet, Cold	Lounge	TEACHER'S LOUNGE SINK AT LOUNGE ON ART HALL	TL	CO	12.60
Greenwood Elementary	11412 Dryden Road	Princess Anne	Faucet, Cold	Classroom	CLASSROOM SINK AT ROOM 14 (FAUCET)	CS	NC	8.24
Greenwood Elementary	11412 Dryden Road	Princess Anne	Faucet, Cold	Classroom	CLASSROOM SINK AT ROOM 15 (LEFT)	CS	NC	17.00
Greenwood Elementary	11412 Dryden Road	Princess Anne	Faucet, Cold	Classroom	CLASSROOM SINK AT ROOM 6	CS	NC	9.33
Greenwood Elementary	11412 Dryden Road	Princess Anne	Faucet, Cold	Kitchen	SINK AT DISHWASH AREA LEFT	KS	CO	6.35
Princess Anne Elementary	11576 Lankford Avenue	Princess Anne	Drinking Water Fountain - Bubbler Style	Classroom	CLASSROOM SINK ROOM 102 (BUBBLER)	CS	CO	13.90
Princess Anne Elementary	11576 Lankford Avenue	Princess Anne	Drinking Water Fountain - Bubbler Style	Classroom	CLASSROOM SINK ROOM 103 (BUBBLER)	CS	CO	14.20
Princess Anne Elementary	11576 Lankford Avenue	Princess Anne	Drinking Water Fountain - Bubbler Style	Classroom	CLASSROOM SINK ROOM 105 (BUBBLER)	CS	CO	12.90
Princess Anne Elementary	11576 Lankford Avenue	Princess Anne	Drinking Water Fountain - Bubbler Style	Classroom	CLASSROOM SINK ROOM 110 Exterior Wall (BUBBLER)	CS	CO	12.70
Princess Anne Elementary	11576 Lankford Avenue	Princess Anne	Faucet, Cold	Classroom	CLASSROOM SINK ROOM 104 (FAUCET)	CS	CO	7.17
Princess Anne Elementary	11576 Lankford Avenue	Princess Anne	Faucet, Cold	Classroom	CLASSROOM SINK ROOM 105 (FAUCET)	CS	CO	5.72

Appendix E: Table 7. Lead Samples Above 5 ppb and Below Action Level - Public Schools - Period Ending July 1, 2019

‡As reported by school

SCHOOL NAME	SCHOOL ADDRESS	CITY	FIXTURE TYPE‡	FIXTURE AREA TYPE‡	FIXTURE LOCATION DESCRIPTION‡	DESCRIPTION‡	USE‡	LEAD SAMPLE RESULT (ppb)
Princess Anne Elementary	11576 Lankford Avenue	Princess Anne	Faucet, Cold	Classroom	CLASSROOM SINK ROOM 107 (FAUCET)	CS	CO	11.60
Princess Anne Elementary	11576 Lankford Avenue	Princess Anne	Faucet, Cold	Classroom	CLASSROOM SINK ROOM 109 (FAUCET)	CS	CO	6.75
Princess Anne Elementary	11576 Lankford Avenue	Princess Anne	Faucet, Cold	Classroom	CLASSROOM SINK ROOM 111 (FAUCET)	CS	CO	10.90
Princess Anne Elementary	11576 Lankford Avenue	Princess Anne	Faucet, Cold	Classroom	CLASSROOM SINK ROOM 158 (FAUCET)	CS	CO	17.50
Princess Anne Elementary	11576 Lankford Avenue	Princess Anne	Faucet, Cold	Kitchen	3-COMPARTMENT SINK	KS	CO	8.65
Princess Anne Elementary	11576 Lankford Avenue	Princess Anne	Faucet, Cold	Kitchen	KITCHEN SINK IN DISHWASH ROOM LEFT	KS	CO	8.10
Princess Anne Elementary	11576 Lankford Avenue	Princess Anne	Faucet, Cold	Kitchen	KITCHEN SINK ON EAST WALL	KS	CO	10.70
Princess Anne Elementary	11576 Lankford Avenue	Princess Anne	Faucet, Cold	Lounge	TEACHER'S LOUNGE SINK IN LOUNGE ON MUSIC HALL	TL	CO	6.41
Princess Anne Elementary	11576 Lankford Avenue	Princess Anne	Faucet, Cold	Workroom	TEACHER'S LOUNGE SINK IN FRONT OFFICE WORKROOM	TL	CO	17.40
Washington Academy & High School	10902 Old Princess Anne Road	Princess Anne	Faucet, Cold	Nurse's Office	NURSE'S SINK AT TLC EXAM ROOM	NS	CO	15.10
WICOMICO COUNTY								
James M. Bennett High	300 East College Avenue	Salisbury	Faucet, Cold	Concessions	Room 105 Sink (Concessions)	Room 105 Sink (Concessions)	CO	18.20
James M. Bennett High	300 East College Avenue	Salisbury	Ice Machine	Lounge	Room E215 Ice Machine (Teacher Planning)	Room E215 Ice Machine (Teacher Planning)	CO	6.89
James M. Bennett High	300 East College Avenue	Salisbury	Ice Machine	Other	Room F105 Ice Machine (Science Prep Room)	Room F105 Ice Machine (Science Prep Room)	CO	8.51
James M. Bennett High	300 East College Avenue	Salisbury	Ice Machine	Other	Room G114 Ice Machine (Science Prep Room)	Room G114 Ice Machine (Science Prep Room)	CO	13.00

Appendix E: Table 7. Lead Samples Above 5 ppb and Below Action Level - Public Schools - Period Ending July 1, 2019

‡As reported by school

SCHOOL NAME	SCHOOL ADDRESS	CITY	FIXTURE TYPE‡	FIXTURE AREA TYPE‡	FIXTURE LOCATION DESCRIPTION‡	DESCRIPTION‡	USE‡	LEAD SAMPLE RESULT (ppb)
James M. Bennett High	300 East College Avenue	Salisbury	Ice Machine	Other	Room G119 Ice Machine (Science Prep Room)	Room G119 Ice Machine (Science Prep Room)	CO	5.96
James M. Bennett High	300 East College Avenue	Salisbury	Ice Machine	Other	Room G122 Ice Machine (Science Prep Room)	Room G122 Ice Machine (Science Prep Room)	CO	7.82
James M. Bennett High	300 East College Avenue	Salisbury	Ice Machine	Other	Room G207 Ice Machine (Prep)	Room G207 Ice Machine (Prep)	CO	15.60
New Bennett Middle	532 South Division Street	Fruitland	Faucet, Cold		Hand Sink Room D119 next to Ice Machine, Left	Hand Sink Room D119 next to Ice Machine, Left	CO	9.74
Salisbury Middle	607 Morris Street	Salisbury	Faucet, Cold	Classroom	Handsink in B166	CR	CO	5.96
Salisbury Middle	607 Morris Street	Salisbury	Faucet, Cold	Home Economics	Prep Sink Room C106, Three on Wall, right.	CR	CO	5.68
Wicomico High	201 Long Avenue	Salisbury	Faucet, Cold	Home Economics	Classroom Sink Room B11 - home ec room #1	HE	CO	9.65
Wicomico High	201 Long Avenue	Salisbury	Faucet, Cold	Home Economics	Classroom Sink Room B11 - home ec room #2	HE	CO	9.52
Wicomico High	201 Long Avenue	Salisbury	Faucet, Cold	Home Economics	Classroom Sink Room B11 - home ec room #3	HE	CO	7.93
Wicomico High	201 Long Avenue	Salisbury	Faucet, Cold	Home Economics	Classroom Sink Room B11 - home ec room #5	HE	CO	6.13
Wicomico High	201 Long Avenue	Salisbury	Faucet, Cold	Kitchen	Kitchen Sink In Café 9, one of three, left	KS	CO	8.67
Wicomico High	201 Long Avenue	Salisbury	Faucet, Cold	Nurse's Office	Nurse's Office Sink in Lab Room	NO	NC	10.80
Wicomico High	201 Long Avenue	Salisbury	Faucet, Cold	Nurse's Office	Nurse's Office Sink in Room 2	NO	NC	12.40
Wicomico Middle	635 East Main Street	Salisbury	Faucet, Cold	Home Economics	Sink in Family & Cons. Science Room (A131)	CR	CO	6.92
Willards Elementary	36161 Richland Road	Willards	Drinking Water Fountain - Bubbler Style	Classroom	Room 120 CF	Room 120 CF	CO	18.30

Appendix E: Table 7. Lead Samples Above 5 ppb and Below Action Level - Public Schools - Period Ending July 1, 2019

‡As reported by school

SCHOOL NAME	SCHOOL ADDRESS	CITY	FIXTURE TYPE‡	FIXTURE AREA TYPE‡	FIXTURE LOCATION DESCRIPTION‡	DESCRIPTION‡	USE‡	LEAD SAMPLE RESULT (ppb)
Willards Elementary	36161 Richland Road	Willards	Drinking Water Fountain - Bubblers Style	Classroom	Room 130 CF	Room 130 CF	CO	19.70
Willards Elementary	36161 Richland Road	Willards	Drinking Water Fountain - Bubblers Style	Classroom	Room 135 CF	Room 135 CF	CO	7.90
Willards Elementary	36161 Richland Road	Willards	Drinking Water Fountain - Bubblers Style	Classroom	Room 139 CF	Room 139 CF	CO	7.00
Willards Elementary	36161 Richland Road	Willards	Drinking Water Fountain - Bubblers Style	Classroom	Room 149 CF	Room 149 CF	CO	5.90
Willards Elementary	36161 Richland Road	Willards	Drinking Water Fountain - Bubblers Style	Classroom	Room 152 CF	Room 152 CF	CO	20.10
Willards Elementary	36161 Richland Road	Willards	Drinking Water Fountain - Bubblers Style	Classroom	Room 162 CF	Room 162 CF	CO	16.10
Willards Elementary	36161 Richland Road	Willards	Drinking Water Fountain - Bubblers Style	Classroom	Room 223 CF	Room 223 CF	CO	7.90
Willards Elementary	36161 Richland Road	Willards	Drinking Water Fountain - Bubblers Style	Classroom	Room 229 CF	Room 229 CF	CO	6.70
Willards Elementary	36161 Richland Road	Willards	Drinking Water Fountain - Bubblers Style	Classroom	Room 232 CF	Room 232 CF	CO	12.80
Willards Elementary	36161 Richland Road	Willards	Drinking Water Fountain - Bubblers Style	Hallway	Corridor 132 DF Left	Corridor 132 DF Left	CO	7.30
Willards Elementary	36161 Richland Road	Willards	Faucet, Cold	Classroom	Room 120 CS	Room 120 CS	CO	16.40
Willards Elementary	36161 Richland Road	Willards	Faucet, Cold	Classroom	Room 120 CS	Room 120 CS	CO	20.10
Willards Elementary	36161 Richland Road	Willards	Faucet, Cold	Classroom	Room 122 CS	Room 122 CS	CO	16.30

Appendix E: Table 7. Lead Samples Above 5 ppb and Below Action Level - Public Schools - Period Ending July 1, 2019

‡As reported by school

SCHOOL NAME	SCHOOL ADDRESS	CITY	FIXTURE TYPE‡	FIXTURE AREA TYPE‡	FIXTURE LOCATION DESCRIPTION‡	DESCRIPTION‡	USE‡	LEAD SAMPLE RESULT (ppb)
Willards Elementary	36161 Richland Road	Willards	Faucet, Cold	Classroom	Room 128 CS	Room 128 CS	CO	19.80
Willards Elementary	36161 Richland Road	Willards	Faucet, Cold	Classroom	Room 130 CS	Room 130 CS	CO	6.75
Willards Elementary	36161 Richland Road	Willards	Faucet, Cold	Classroom	Room 135 CS	Room 135 CS	CO	6.50
Willards Elementary	36161 Richland Road	Willards	Faucet, Cold	Classroom	Room 138 CS	Room 138 CS	CO	5.60
Willards Elementary	36161 Richland Road	Willards	Faucet, Cold	Classroom	Room 142 CR	Room 142 CR	CO	12.00
Willards Elementary	36161 Richland Road	Willards	Faucet, Cold	Classroom	Room 149 CS	Room 149 CS	CO	10.70
Willards Elementary	36161 Richland Road	Willards	Faucet, Cold	Classroom	Room 152 CS	Room 152 CS	CO	16.00
Willards Elementary	36161 Richland Road	Willards	Faucet, Cold	Classroom	Room 159 CR	Room 159 CR	CO	19.50
Willards Elementary	36161 Richland Road	Willards	Faucet, Cold	Classroom	Room 162 CS	Room 162 CS	CO	12.90
Willards Elementary	36161 Richland Road	Willards	Faucet, Cold	Classroom	Room 163 CS	Room 163 CS	CO	15.90
Willards Elementary	36161 Richland Road	Willards	Faucet, Cold	Classroom	Room 166 CS	Room 166 CS	CO	18.50
Willards Elementary	36161 Richland Road	Willards	Faucet, Cold	Classroom	Room 178 CR	Room 178 CR	CO	5.90
Willards Elementary	36161 Richland Road	Willards	Faucet, Cold	Classroom	Room 181 CR	Room 181 CR	CO	13.00
Willards Elementary	36161 Richland Road	Willards	Faucet, Cold	Classroom	Room 190 CR	Room 190 CR	CO	10.90
Willards Elementary	36161 Richland Road	Willards	Faucet, Cold	Classroom	Room 223 CS	Room 223 CS	CO	7.00
Willards Elementary	36161 Richland Road	Willards	Faucet, Cold	Classroom	Room 226 CS	Room 226 CS	CO	16.40
Willards Elementary	36161 Richland Road	Willards	Faucet, Cold	Classroom	Room 229 CS	Room 229 CS	CO	11.80

Appendix E: Table 7. Lead Samples Above 5 ppb and Below Action Level - Public Schools - Period Ending July 1, 2019

‡As reported by school

SCHOOL NAME	SCHOOL ADDRESS	CITY	FIXTURE TYPE‡	FIXTURE AREA TYPE‡	FIXTURE LOCATION DESCRIPTION‡	DESCRIPTION‡	USE‡	LEAD SAMPLE RESULT (ppb)
Willards Elementary	36161 Richland Road	Willards	Faucet, Cold	Classroom	Room 232 CS	Room 232 CS	CO	14.30
Willards Elementary	36161 Richland Road	Willards	Faucet, Cold	Classroom	Room 238 CR	Room 238 CR	CO	9.60
Willards Elementary	36161 Richland Road	Willards	Faucet, Cold	Kitchen	Room 114 KS	Room 114 KS	CO	5.90
Willards Elementary	36161 Richland Road	Willards	Faucet, Cold	Kitchen	Room 218 KS Left	Room 218 KS Left	CO	10.30
Willards Elementary	36161 Richland Road	Willards	Faucet, Cold	Kitchen	Room 218 KS Right	Room 218 KS Right	CO	13.60
Willards Elementary	36161 Richland Road	Willards	Faucet, Cold	Lounge	Room 172 TL	Room 172 TL	CO	10.90
Willards Elementary	36161 Richland Road	Willards	Faucet, Cold	Nurse's Office	Room A111 NO Gooseneck	Room A111 NO Gooseneck	NC	9.00
Willards Elementary	36161 Richland Road	Willards	Faucet, Cold	Nurse's Office	Room A114 NO Gooseneck	Room A114 NO Gooseneck	CO	9.50
Willards Elementary	36161 Richland Road	Willards	Faucet, Cold	Other	Room 218 Prep Sink	Room 218 Prep Sink	CO	8.80
Willards Elementary	36161 Richland Road	Willards	Ice Machine	Lounge	Room 172 IM Lounge	Room 172 IM	CO	7.80
Willards Elementary	36161 Richland Road	Willards	Ice Machine	Other	Room 114 IM Workroom	Room 114 IM	CO	8.30
Willards Elementary	36161 Richland Road	Willards	Other	Kitchen	Room 218 Kitchen Steamer	Room 218 Kitchen Steamer	CO	14.30
WORCESTER COUNTY								
Berlin Intermediate	309 Franklin Avenue	Berlin	Drinking Water Fountain - Bubbler Style	Classroom	Sink in Classroom C10 Fountain	Sink in Classroom C10 Fountain	CO	6.97
Berlin Intermediate	309 Franklin Avenue	Berlin	Drinking Water Fountain - Bubbler Style	Classroom	Sink in Classroom C13 Fountain	Sink in Classroom C13 Fountain	CO	9.44
Berlin Intermediate	309 Franklin Avenue	Berlin	Drinking Water Fountain - Bubbler Style	Classroom	Sink in Classroom C15 Fountain	Sink in Classroom C15 Fountain	CO	9.44

Appendix E: Table 7. Lead Samples Above 5 ppb and Below Action Level - Public Schools - Period Ending July 1, 2019

‡As reported by school

SCHOOL NAME	SCHOOL ADDRESS	CITY	FIXTURE TYPE‡	FIXTURE AREA TYPE‡	FIXTURE LOCATION DESCRIPTION‡	DESCRIPTION‡	USE‡	LEAD SAMPLE RESULT (ppb)
Berlin Intermediate	309 Franklin Avenue	Berlin	Drinking Water Fountain - Bubblers Style	Classroom	Sink in Classroom C17 Fountain	Sink in Classroom C17 Fountain	CO	8.58
Berlin Intermediate	309 Franklin Avenue	Berlin	Drinking Water Fountain - Bubblers Style	Classroom	Sink in Classroom C18 Fountain	Sink in Classroom C18 Fountain	CO	9.77
Berlin Intermediate	309 Franklin Avenue	Berlin	Drinking Water Fountain - Bubblers Style	Classroom	Sink in Classroom C19 Fountain	Sink in Classroom C19 Fountain	CO	18.62
Berlin Intermediate	309 Franklin Avenue	Berlin	Drinking Water Fountain - Bubblers Style	Classroom	Sink in Classroom C20 Fountain	Sink in Classroom C20 Fountain	CO	15.20
Berlin Intermediate	309 Franklin Avenue	Berlin	Drinking Water Fountain - Bubblers Style	Classroom	Sink in Classroom C4 Fountain	Sink in Classroom C4 Fountain	CO	6.70
Berlin Intermediate	309 Franklin Avenue	Berlin	Drinking Water Fountain - Bubblers Style	Classroom	Sink in Classroom C8 Fountain	Sink in Classroom C8 Fountain	CO	6.18
Berlin Intermediate	309 Franklin Avenue	Berlin	Faucet, Cold	Classroom	Sink in Classroom B2	Sink in Classroom B2	NC	6.18
Berlin Intermediate	309 Franklin Avenue	Berlin	Faucet, Cold	Classroom	Sink in Classroom B4	Sink in Classroom B4	NC	5.99
Berlin Intermediate	309 Franklin Avenue	Berlin	Faucet, Cold	Classroom	Sink in Classroom C10 Spigot	Sink in Classroom C10 Spigot	NC	7.93
Berlin Intermediate	309 Franklin Avenue	Berlin	Faucet, Cold	Classroom	Sink in Classroom C13 Spigot	Sink in Classroom C13 Spigot	NC	20.10
Berlin Intermediate	309 Franklin Avenue	Berlin	Faucet, Cold	Classroom	Sink in Classroom C20 Spigot	Sink in Classroom C20 Spigot	NC	16.70
Berlin Intermediate	309 Franklin Avenue	Berlin	Faucet, Cold	Classroom	Sink in Classroom C4 Spigot	Sink in Classroom C4 Spigot	NC	9.31
Berlin Intermediate	309 Franklin Avenue	Berlin	Faucet, Cold	Classroom	Sink in Classroom C7 Spigot	Sink in Classroom C7 Spigot	NC	16.60
Berlin Intermediate	309 Franklin Avenue	Berlin	Faucet, Cold	Classroom	Sink in Classroom C9 Spigot	Sink in Classroom C9 Spigot	NC	15.30

Appendix E: Table 7. Lead Samples Above 5 ppb and Below Action Level - Public Schools - Period Ending July 1, 2019

‡As reported by school

SCHOOL NAME	SCHOOL ADDRESS	CITY	FIXTURE TYPE‡	FIXTURE AREA TYPE‡	FIXTURE LOCATION DESCRIPTION‡	DESCRIPTION‡	USE‡	LEAD SAMPLE RESULT (ppb)
Berlin Intermediate	309 Franklin Avenue	Berlin	Faucet, Cold	Classroom	Sink in Classroom S1	Sink in Classroom S1	NC	14.40
Berlin Intermediate	309 Franklin Avenue	Berlin	Faucet, Cold	Office	Sink in Media Center Office	Sink in Media Center Office	NC	18.10
Berlin Intermediate	309 Franklin Avenue	Berlin	Faucet, Cold	Other	Sink in Conference Room adjacent to Foreign Lang. Classroom	Sink in Conference Room adjacent to Foreign Lang. Classroom	NC	12.90
Berlin Intermediate	309 Franklin Avenue	Berlin	Faucet, Cold	Workroom	Sink in Workroom in Admin	Sink in Workroom in Admin	NC	6.84
Buckingham Elementary	100 Buckingham Road	Berlin	Faucet, Cold	Bathroom	Bathroom sink located in bathroom on Bucket Filler Blvd. -Left	BS	NC	11.40
Buckingham Elementary	100 Buckingham Road	Berlin	Faucet, Cold	Bathroom	Bathroom sink located in Men's bathroom on Respect Road - Left	BS	NC	13.30
Buckingham Elementary	100 Buckingham Road	Berlin	Faucet, Cold	Bathroom	Bathroom Sink located in Nurse's Office - Left	BS	NC	9.21
Buckingham Elementary	100 Buckingham Road	Berlin	Faucet, Cold	Bathroom	Bathroom Sink located in Nurse's Office - Right	BS	NC	11.60
Buckingham Elementary	100 Buckingham Road	Berlin	Faucet, Cold	Bathroom	Bathroom sink located in Women's bathroom on Respect Road - Right	BS	NC	16.50
Buckingham Elementary	100 Buckingham Road	Berlin	Faucet, Cold	Bathroom	Bathroom sink located in Women's bathroom on Success Street - Right	BS	NC	14.90
Buckingham Elementary	100 Buckingham Road	Berlin	Faucet, Cold	Kitchen	Kitchen sink located in Kitchen Food Prep area	KS	CO	18.70
Cedar Chapel Special School	510 Coulbourne Lane	Snow Hill	Drinking Water Fountain - Bubblers Style	Classroom	Classroom sink in Classroom 130, Fountain	CF	CO	6.19
Cedar Chapel Special School	510 Coulbourne Lane	Snow Hill	Drinking Water Fountain - Bubblers Style	Classroom	Classroom sink in Classroom 133, Fountain	CF	CO	5.83

Appendix E: Table 7. Lead Samples Above 5 ppb and Below Action Level - Public Schools - Period Ending July 1, 2019

‡As reported by school

SCHOOL NAME	SCHOOL ADDRESS	CITY	FIXTURE TYPE‡	FIXTURE AREA TYPE‡	FIXTURE LOCATION DESCRIPTION‡	DESCRIPTION‡	USE‡	LEAD SAMPLE RESULT (ppb)
Cedar Chapel Special School	510 Coulbourne Lane	Snow Hill	Drinking Water Fountain - Bubblers Style	Hallway	Drinking fountain outside Room 133	DF	CO	9.70
Cedar Chapel Special School	510 Coulbourne Lane	Snow Hill	Faucet, Cold	Bathroom	Bathroom sink in Bathroom 169 - Left	BS	NC	6.84
Cedar Chapel Special School	510 Coulbourne Lane	Snow Hill	Faucet, Cold	Classroom	Classroom sink in Classroom 147, Spigot	CS	NC	6.90
Ocean City Elementary	12828 Center Drive	Ocean City	Drinking Water Fountain - Bubblers Style	Classroom	Classroom sink in Classroom A11 Fountain	CF	CO	6.48
Ocean City Elementary	12828 Center Drive	Ocean City	Drinking Water Fountain - Bubblers Style	Classroom	Classroom sink in Classroom A3 Fountain	CF	CO	15.80
Ocean City Elementary	12828 Center Drive	Ocean City	Drinking Water Fountain - Bubblers Style	Classroom	Classroom sink in Classroom A5 Fountain	CF	CO	7.48
Ocean City Elementary	12828 Center Drive	Ocean City	Drinking Water Fountain - Bubblers Style	Classroom	Classroom sink in Classroom A6 Fountain	CF	CO	7.37
Ocean City Elementary	12828 Center Drive	Ocean City	Drinking Water Fountain - Bubblers Style	Classroom	Classroom sink in Classroom A7 Fountain	CF	CO	6.35
Ocean City Elementary	12828 Center Drive	Ocean City	Drinking Water Fountain - Bubblers Style	Classroom	Classroom sink in Classroom A9 Fountain	CF	CO	7.51
Ocean City Elementary	12828 Center Drive	Ocean City	Drinking Water Fountain - Bubblers Style	Classroom	Classroom sink in Classroom B7 Fountain	CF	CO	11.60
Ocean City Elementary	12828 Center Drive	Ocean City	Drinking Water Fountain - Bubblers Style	Classroom	Classroom sink in Classroom C1 Fountain	CF	CO	7.42
Ocean City Elementary	12828 Center Drive	Ocean City	Drinking Water Fountain - Bubblers Style	Classroom	Classroom sink in Classroom C3 Fountain	CF	CO	5.76

Appendix E: Table 7. Lead Samples Above 5 ppb and Below Action Level - Public Schools - Period Ending July 1, 2019

‡As reported by school

SCHOOL NAME	SCHOOL ADDRESS	CITY	FIXTURE TYPE‡	FIXTURE AREA TYPE‡	FIXTURE LOCATION DESCRIPTION‡	DESCRIPTION‡	USE‡	LEAD SAMPLE RESULT (ppb)
Ocean City Elementary	12828 Center Drive	Ocean City	Drinking Water Fountain - Bubblers Style	Classroom	Classroom sink in Classroom D2, Fountain	CF	CO	15.30
Ocean City Elementary	12828 Center Drive	Ocean City	Drinking Water Fountain - Bubblers Style	Classroom	Classroom sink in Classroom E5 Fountain	CF	CO	5.54
Ocean City Elementary	12828 Center Drive	Ocean City	Drinking Water Fountain - Bubblers Style	Classroom	Classroom sink in Classroom E7 Fountain	CF	CO	12.50
Ocean City Elementary	12828 Center Drive	Ocean City	Drinking Water Fountain - Bubblers Style	Classroom	Classroom sink in Classroom EF1 Fountain	CF	CO	6.22
Ocean City Elementary	12828 Center Drive	Ocean City	Drinking Water Fountain - Bubblers Style	Classroom	Classroom sink in Classroom F1 Fountain	CF	CO	13.60
Ocean City Elementary	12828 Center Drive	Ocean City	Drinking Water Fountain - Bubblers Style	Classroom	Classroom sink in Classroom F2 Fountain	CF	CO	18.60
Ocean City Elementary	12828 Center Drive	Ocean City	Drinking Water Fountain - Bubblers Style	Classroom	Classroom sink in Classroom F6 Fountain	CF	CO	11.40
Ocean City Elementary	12828 Center Drive	Ocean City	Drinking Water Fountain - Bubblers Style	Classroom	Classroom sink in Classroom G1 Fountain	CF	CO	10.50
Ocean City Elementary	12828 Center Drive	Ocean City	Drinking Water Fountain - Bubblers Style	Classroom	Classroom sink in Classroom G2 Fountain	CF	CO	12.60
Ocean City Elementary	12828 Center Drive	Ocean City	Drinking Water Fountain - Bubblers Style	Classroom	Classroom sink in Classroom H4 Fountain - Left Sink	CF	CO	8.35
Ocean City Elementary	12828 Center Drive	Ocean City	Drinking Water Fountain - Bubblers Style	Classroom	Sink in Media Center Office 123 Fountain	CF	CO	16.40
Ocean City Elementary	12828 Center Drive	Ocean City	Drinking Water Fountain - Bubblers Style	Classroom	Sink in Planning A1 Fountain	CF	CO	8.93

Appendix E: Table 7. Lead Samples Above 5 ppb and Below Action Level - Public Schools - Period Ending July 1, 2019

‡As reported by school

SCHOOL NAME	SCHOOL ADDRESS	CITY	FIXTURE TYPE‡	FIXTURE AREA TYPE‡	FIXTURE LOCATION DESCRIPTION‡	DESCRIPTION‡	USE‡	LEAD SAMPLE RESULT (ppb)
Ocean City Elementary	12828 Center Drive	Ocean City	Drinking Water Fountain - Bubblers Style	Classroom	Sink in Planning Room B1 Fountain	CF	CO	8.18
Ocean City Elementary	12828 Center Drive	Ocean City	Drinking Water Fountain - Bubblers Style	Classroom	Sink in Planning Room C7 Fountain	CF	CO	7.76
Ocean City Elementary	12828 Center Drive	Ocean City	Drinking Water Fountain - Bubblers Style	Classroom	Sink in Planning Room E1 Fountain	CF	CO	6.12
Ocean City Elementary	12828 Center Drive	Ocean City	Drinking Water Fountain - Bubblers Style	Classroom	Sink in Planning Room F7, Fountain	CF	CO	16.80
Ocean City Elementary	12828 Center Drive	Ocean City	Drinking Water Fountain - Bubblers Style	Lounge	Combo sink in Teacher's Lounge, Fountain	TL	CO	14.80
Ocean City Elementary	12828 Center Drive	Ocean City	Faucet, Cold	Bathroom	Bathroom sink in Admin Bathroom - Left	BS	NC	14.50
Ocean City Elementary	12828 Center Drive	Ocean City	Faucet, Cold	Bathroom	Bathroom sink in Boy's Bathroom 165 - Left	BS	NC	16.20
Ocean City Elementary	12828 Center Drive	Ocean City	Faucet, Cold	Bathroom	Bathroom sink in Boy's Bathroom 265 - Center	BS	NC	16.60
Ocean City Elementary	12828 Center Drive	Ocean City	Faucet, Cold	Bathroom	Bathroom sink in Boy's Bathroom 356 -Right	BS	NC	15.60
Ocean City Elementary	12828 Center Drive	Ocean City	Faucet, Cold	Bathroom	Bathroom sink in Classroom A3	BS	NC	7.35
Ocean City Elementary	12828 Center Drive	Ocean City	Faucet, Cold	Bathroom	Bathroom sink in Classroom A5	BS	NC	16.80
Ocean City Elementary	12828 Center Drive	Ocean City	Faucet, Cold	Bathroom	Bathroom sink in Classroom A7	BS	NC	17.20
Ocean City Elementary	12828 Center Drive	Ocean City	Faucet, Cold	Bathroom	Bathroom sink in Classroom B4	BS	NC	8.90
Ocean City Elementary	12828 Center Drive	Ocean City	Faucet, Cold	Bathroom	Bathroom sink in Classroom B6	BS	NC	10.30
Ocean City Elementary	12828 Center Drive	Ocean City	Faucet, Cold	Bathroom	Bathroom sink in Gymnasium Bathroom	BS	NC	19.40

Appendix E: Table 7. Lead Samples Above 5 ppb and Below Action Level - Public Schools - Period Ending July 1, 2019

‡As reported by school

SCHOOL NAME	SCHOOL ADDRESS	CITY	FIXTURE TYPE‡	FIXTURE AREA TYPE‡	FIXTURE LOCATION DESCRIPTION‡	DESCRIPTION‡	USE‡	LEAD SAMPLE RESULT (ppb)
Ocean City Elementary	12828 Center Drive	Ocean City	Faucet, Cold	Bathroom	Bathroom sink in Planning B7	BS	NC	7.91
Ocean City Elementary	12828 Center Drive	Ocean City	Faucet, Cold	Bathroom	Sink in Janitor's Bathroom	BS	NC	8.09
Ocean City Elementary	12828 Center Drive	Ocean City	Faucet, Cold	Classroom	Classroom sink in Classroom A3 Spigot	CS	NC	13.50
Ocean City Elementary	12828 Center Drive	Ocean City	Faucet, Cold	Classroom	Classroom sink in Classroom A7 Spigot	CS	NC	20.10
Ocean City Elementary	12828 Center Drive	Ocean City	Faucet, Cold	Classroom	Classroom sink in Classroom A9 Spigot	CS	NC	11.40
Ocean City Elementary	12828 Center Drive	Ocean City	Faucet, Cold	Classroom	Classroom sink in Classroom B4 Spigot	CS	NC	17.20
Ocean City Elementary	12828 Center Drive	Ocean City	Faucet, Cold	Classroom	Classroom sink in Classroom B7 Spigot	CS	NC	19.40
Ocean City Elementary	12828 Center Drive	Ocean City	Faucet, Cold	Classroom	Classroom sink in Classroom C2 Spigot	CS	NC	5.52
Ocean City Elementary	12828 Center Drive	Ocean City	Faucet, Cold	Classroom	Classroom sink in Classroom D2, Spigot	CS	NC	18.20
Ocean City Elementary	12828 Center Drive	Ocean City	Faucet, Cold	Classroom	Classroom sink in Classroom D3 Spigot	CS	NC	7.06
Ocean City Elementary	12828 Center Drive	Ocean City	Faucet, Cold	Classroom	Classroom sink in Classroom D4 - Left Sink	CS	NC	5.59
Ocean City Elementary	12828 Center Drive	Ocean City	Faucet, Cold	Classroom	Classroom sink in Classroom D4 - Right Sink	CR	NC	8.14
Ocean City Elementary	12828 Center Drive	Ocean City	Faucet, Cold	Classroom	Classroom sink in Classroom D5 Spigot	CS	NC	13.70
Ocean City Elementary	12828 Center Drive	Ocean City	Faucet, Cold	Classroom	Classroom sink in Classroom D6 Spigot	CS	NC	16.00
Ocean City Elementary	12828 Center Drive	Ocean City	Faucet, Cold	Classroom	Classroom sink in Classroom E7 Spigot	CS	NC	10.10
Ocean City Elementary	12828 Center Drive	Ocean City	Faucet, Cold	Classroom	Classroom sink in Classroom EF1 Spigot	CS	NC	13.70
Ocean City Elementary	12828 Center Drive	Ocean City	Faucet, Cold	Classroom	Classroom sink in Classroom F3 Spigot	CS	NC	11.30

Appendix E: Table 7. Lead Samples Above 5 ppb and Below Action Level - Public Schools - Period Ending July 1, 2019

‡As reported by school

SCHOOL NAME	SCHOOL ADDRESS	CITY	FIXTURE TYPE‡	FIXTURE AREA TYPE‡	FIXTURE LOCATION DESCRIPTION‡	DESCRIPTION‡	USE‡	LEAD SAMPLE RESULT (ppb)
Ocean City Elementary	12828 Center Drive	Ocean City	Faucet, Cold	Classroom	Classroom sink in Classroom F4 Spigot	CS	NC	9.32
Ocean City Elementary	12828 Center Drive	Ocean City	Faucet, Cold	Classroom	Classroom sink in Classroom F6 Spigot	CS	NC	10.40
Ocean City Elementary	12828 Center Drive	Ocean City	Faucet, Cold	Classroom	Classroom sink in Classroom G1 Spigot	CS	NC	17.80
Ocean City Elementary	12828 Center Drive	Ocean City	Faucet, Cold	Classroom	Classroom sink in Classroom G2 Spigot	CS	NC	10.90
Ocean City Elementary	12828 Center Drive	Ocean City	Faucet, Cold	Classroom	Classroom sink in Classroom H4 Spigot - Left	CS	NC	14.00
Ocean City Elementary	12828 Center Drive	Ocean City	Faucet, Cold	Classroom	Combo Sink in Planning Room E1 Spigot	OT	NC	7.45
Ocean City Elementary	12828 Center Drive	Ocean City	Faucet, Cold	Classroom	Combo Sink in Planning Room F7, Spigot	OT	NC	9.08
Ocean City Elementary	12828 Center Drive	Ocean City	Faucet, Cold	Classroom	Sink in Room 110	CR	NC	16.90
Ocean City Elementary	12828 Center Drive	Ocean City	Faucet, Cold	Classroom	Sink in Room 122	CR	NC	8.12
Ocean City Elementary	12828 Center Drive	Ocean City	Faucet, Cold	Kitchen	Hand washing sink in Kitchen - Right Front	KS	NC	10.80
Ocean City Elementary	12828 Center Drive	Ocean City	Faucet, Cold	Kitchen	Kitchen Single Prep Sink	KS	CO	12.30
Ocean City Elementary	12828 Center Drive	Ocean City	Faucet, Cold	Lounge	Combo Sink in G3 Teacher's Lounge, Spigot	TL	NC	13.20
Ocean City Elementary	12828 Center Drive	Ocean City	Faucet, Cold	Office	Sink in Media Center Office 123, Spigot	CS	NC	15.10
Ocean City Elementary	12828 Center Drive	Ocean City	Faucet, Cold	Other	Classroom sink in Classroom H4 Spigot - Prep Room	CS	NC	20.40
Pocomoke Elementary	2119 Pocomoke Beltway	Pocomoke City	Drinking Water Fountain - Bubblers Style	Classroom	Classroom sink in Art Room, Fountain	CF	CO	11.60
Pocomoke Elementary	2119 Pocomoke Beltway	Pocomoke City	Drinking Water Fountain - Bubblers Style	Classroom	Classroom sink in Classroom C3 Fountain	CF	CO	5.60

Appendix E: Table 7. Lead Samples Above 5 ppb and Below Action Level - Public Schools - Period Ending July 1, 2019

‡As reported by school

SCHOOL NAME	SCHOOL ADDRESS	CITY	FIXTURE TYPE‡	FIXTURE AREA TYPE‡	FIXTURE LOCATION DESCRIPTION‡	DESCRIPTION‡	USE‡	LEAD SAMPLE RESULT (ppb)
Pocomoke Elementary	2119 Pocomoke Beltway	Pocomoke City	Drinking Water Fountain - Bubblers Style	Classroom	Classroom sink in Classroom C4 Fountain	CF	CO	7.10
Pocomoke Elementary	2119 Pocomoke Beltway	Pocomoke City	Drinking Water Fountain - Bubblers Style	Classroom	Classroom sink located in Classroom E2 Fountain, Front Room	CF	CO	13.50
Pocomoke Elementary	2119 Pocomoke Beltway	Pocomoke City	Drinking Water Fountain - Bubblers Style	Classroom	Classroom sink located in Grade 3 Commons Area Fountain - Left	CF	CO	5.71
Pocomoke Elementary	2119 Pocomoke Beltway	Pocomoke City	Drinking Water Fountain - Bubblers Style	Classroom	Classroom sink located in Reading Lab, Fountain	CF	CO	10.40
Pocomoke Elementary	2119 Pocomoke Beltway	Pocomoke City	Faucet, Cold	Bathroom	Bathroom sink located in bathroom in Corridor 300	BS	NC	7.70
Pocomoke Elementary	2119 Pocomoke Beltway	Pocomoke City	Faucet, Cold	Bathroom	Bathroom sink located in bathroom in Corridor 300	BS	NC	8.27
Pocomoke Elementary	2119 Pocomoke Beltway	Pocomoke City	Faucet, Cold	Bathroom	Bathroom sink located in Classroom F2	BS	NC	5.67
Pocomoke Elementary	2119 Pocomoke Beltway	Pocomoke City	Faucet, Cold	Bathroom	Bathroom Sink located in Nurse's Office	BS	NC	6.39
Pocomoke Elementary	2119 Pocomoke Beltway	Pocomoke City	Faucet, Cold	Classroom	Classroom sink in Classroom C1 Spigot	CS	NC	15.70
Pocomoke Elementary	2119 Pocomoke Beltway	Pocomoke City	Faucet, Cold	Classroom	Classroom sink in Classroom C2 Spigot	CS	NC	12.20
Pocomoke Elementary	2119 Pocomoke Beltway	Pocomoke City	Faucet, Cold	Classroom	Classroom sink in Classroom C3 Spigot	CS	NC	12.30
Pocomoke Elementary	2119 Pocomoke Beltway	Pocomoke City	Faucet, Cold	Classroom	Classroom sink in Classroom C4 Spigot	CS	NC	8.65
Pocomoke Elementary	2119 Pocomoke Beltway	Pocomoke City	Faucet, Cold	Classroom	Classroom sink in Classroom E2, Spigot - Front Room	CS	NC	9.58
Pocomoke Elementary	2119 Pocomoke Beltway	Pocomoke City	Faucet, Cold	Classroom	Classroom sink in Classroom F3, Spigot	CS	NC	9.04
Pocomoke Elementary	2119 Pocomoke Beltway	Pocomoke City	Faucet, Cold	Classroom	Classroom sink in Reading Lab, Spigot	CS	NC	10.40

Appendix E: Table 7. Lead Samples Above 5 ppb and Below Action Level - Public Schools - Period Ending July 1, 2019

‡As reported by school

SCHOOL NAME	SCHOOL ADDRESS	CITY	FIXTURE TYPE‡	FIXTURE AREA TYPE‡	FIXTURE LOCATION DESCRIPTION‡	DESCRIPTION‡	USE‡	LEAD SAMPLE RESULT (ppb)
Pocomoke Elementary	2119 Pocomoke Beltway	Pocomoke City	Faucet, Cold	Classroom	Classroom sink located in Classroom E2 Spigot - Back Room	CS	NC	8.41
Pocomoke Elementary	2119 Pocomoke Beltway	Pocomoke City	Faucet, Cold	Classroom	Classroom sink located in Classroom F2 Spigot	CS	NC	6.53
Pocomoke Elementary	2119 Pocomoke Beltway	Pocomoke City	Faucet, Cold	Classroom	Classroom sink located in Grade 1 Commons Area Spigot - Left	CS	NC	11.20
Pocomoke Elementary	2119 Pocomoke Beltway	Pocomoke City	Faucet, Cold	Classroom	Classroom sink located in Grade 1 Commons Area Spigot - Right	CS	NC	8.75
Pocomoke Elementary	2119 Pocomoke Beltway	Pocomoke City	Faucet, Cold	Classroom	Classroom sink located in Grade 3 Commons Area Spigot - Left	CS	NC	9.62
Pocomoke Elementary	2119 Pocomoke Beltway	Pocomoke City	Faucet, Cold	Classroom	Classroom sink located in Grade 3 Commons Area Spigot - Right	CS	NC	6.11
Pocomoke Elementary	2119 Pocomoke Beltway	Pocomoke City	Faucet, Cold	Lounge	Sink located in Staff Lunchroom	TL	NC	6.63
Pocomoke Elementary	2119 Pocomoke Beltway	Pocomoke City	Faucet, Cold	Lounge	Sink located in Staff Room	OT	NC	10.40
Pocomoke Elementary	2119 Pocomoke Beltway	Pocomoke City	Faucet, Cold	Nurse's Office	Sink located in Nurse's Office - RA1	NO	NC	6.28
Pocomoke Elementary	2119 Pocomoke Beltway	Pocomoke City	Faucet, Cold	Nurse's Office	Sink located in Nurse's Office - RA2	NO	NC	7.20
Pocomoke Elementary	2119 Pocomoke Beltway	Pocomoke City	Faucet, Cold	Office	Sink located in Admin Area	OT	NC	19.20
Pocomoke Elementary	2119 Pocomoke Beltway	Pocomoke City	Faucet, Cold	Workroom	Sink in Administration Area - Workroom	OT	NC	19.20
Pocomoke Elementary	2119 Pocomoke Beltway	Pocomoke City	Faucet, Cold	Workroom	Sink located in Staff Workroom	OT	NC	14.50
Pocomoke Middle	800 8th Street	Pocomoke City	Drinking Water Fountain - Bubbler Style	Classroom	Classroom sink in Classroom C1 Fountain	CS	CO	17.70

Appendix E: Table 7. Lead Samples Above 5 ppb and Below Action Level - Public Schools - Period Ending July 1, 2019

‡As reported by school

SCHOOL NAME	SCHOOL ADDRESS	CITY	FIXTURE TYPE‡	FIXTURE AREA TYPE‡	FIXTURE LOCATION DESCRIPTION‡	DESCRIPTION‡	USE‡	LEAD SAMPLE RESULT (ppb)
Pocomoke Middle	800 8th Street	Pocomoke City	Drinking Water Fountain - Bubblers Style	Classroom	Classroom sink in Classroom C12 Fountain	CS	CO	16.00
Pocomoke Middle	800 8th Street	Pocomoke City	Drinking Water Fountain - Bubblers Style	Classroom	Classroom sink in Classroom C13 Fountain	CS	CO	12.00
Pocomoke Middle	800 8th Street	Pocomoke City	Drinking Water Fountain - Bubblers Style	Classroom	Classroom sink in Classroom C17 Fountain	CS	CO	8.70
Pocomoke Middle	800 8th Street	Pocomoke City	Drinking Water Fountain - Bubblers Style	Classroom	Classroom sink in Classroom C6 Fountain	CS	CO	12.10
Pocomoke Middle	800 8th Street	Pocomoke City	Drinking Water Fountain - Bubblers Style	Classroom	Classroom sink in Classroom C7 Fountain	CS	CO	11.20
Pocomoke Middle	800 8th Street	Pocomoke City	Drinking Water Fountain - Bubblers Style	Classroom	Classroom sink in Classroom C8 Fountain	CS	CO	6.91
Pocomoke Middle	800 8th Street	Pocomoke City	Drinking Water Fountain - Bubblers Style	Hallway	Drinking fountain in Rear Admin Corridor	DF	CO	7.23
Pocomoke Middle	800 8th Street	Pocomoke City	Faucet, Cold	Classroom	Classroom sink in Band Classroom	CR	NC	17.60
Pocomoke Middle	800 8th Street	Pocomoke City	Faucet, Cold	Classroom	Classroom sink in Classroom C7 Spigot	CS	NC	7.22
Pocomoke Middle	800 8th Street	Pocomoke City	Faucet, Cold	Classroom	Classroom sink in Master of Science Classroom	CR	NC	7.62
Pocomoke Middle	800 8th Street	Pocomoke City	Faucet, Cold	Classroom	Classroom sink in Science Classroom B4	CR	NC	6.26
Pocomoke Middle	800 8th Street	Pocomoke City	Faucet, Cold	Workroom	Sink In Admin Workroom	OT	NC	9.28
Pocomoke Middle	800 8th Street	Pocomoke City	Faucet, Cold	Workroom	Sink in Media Center Workroom	OT	NC	19.30
Showell Elementary	11318 Showell School Road	Berlin	Drinking Water Fountain - Bubblers Style	Classroom	Classroom sink in Classroom K-3, fountain	CF	CO	6.59

Appendix E: Table 7. Lead Samples Above 5 ppb and Below Action Level - Public Schools - Period Ending July 1, 2019

‡As reported by school

SCHOOL NAME	SCHOOL ADDRESS	CITY	FIXTURE TYPE‡	FIXTURE AREA TYPE‡	FIXTURE LOCATION DESCRIPTION‡	DESCRIPTION‡	USE‡	LEAD SAMPLE RESULT (ppb)
Showell Elementary	11318 Showell School Road	Berlin	Drinking Water Fountain - Bubblers Style	Classroom	Classroom sink in Pod A Activity Area, left fountain	CF	CO	5.89
Showell Elementary	11318 Showell School Road	Berlin	Drinking Water Fountain - Bubblers Style	Classroom	Classroom sink in Pod B Activity Area - Right fountain	CF	CO	6.96
Showell Elementary	11318 Showell School Road	Berlin	Faucet, Cold	Bathroom	Bathroom sink between Classrooms K-3 and K-4	BS	NC	6.38
Showell Elementary	11318 Showell School Road	Berlin	Faucet, Cold	Bathroom	Bathroom sink in Men's bathroom in Corridor 100	BS	NC	13.80
Showell Elementary	11318 Showell School Road	Berlin	Faucet, Cold	Bathroom	Bathroom sink in Men's bathroom in Corridor 300	BS	NC	15.10
Showell Elementary	11318 Showell School Road	Berlin	Faucet, Cold	Bathroom	Bathroom sink in Nurse's Office Main Bathroom	BS	NC	17.50
Showell Elementary	11318 Showell School Road	Berlin	Faucet, Cold	Bathroom	Bathroom sink in Women's bathroom in Corridor 100	BS	NC	10.80
Showell Elementary	11318 Showell School Road	Berlin	Faucet, Cold	Bathroom	Bathroom sink located in Girl's bathroom in Pod B	BS	NC	8.58
Showell Elementary	11318 Showell School Road	Berlin	Faucet, Cold	Bathroom	BS in Nurse's Office Boy's Bathroom	BS	NC	19.40
Showell Elementary	11318 Showell School Road	Berlin	Faucet, Cold	Bathroom	BS in Nurse's Office Girl's Bathroom	BS	NC	7.88
Showell Elementary	11318 Showell School Road	Berlin	Faucet, Cold	Classroom	Classroom combo sink in Classroom E1 SPIGOT	CS	NC	11.90
Showell Elementary	11318 Showell School Road	Berlin	Faucet, Cold	Classroom	Classroom combo sink in Classroom E2 SPIGOT	CS	NC	14.80
Showell Elementary	11318 Showell School Road	Berlin	Faucet, Cold	Classroom	Classroom combo sink in Classroom E3 SPIGOT	CS	NC	8.40
Showell Elementary	11318 Showell School Road	Berlin	Faucet, Cold	Classroom	Classroom combo sink in Classroom E4 SPIGOT	CS	NC	9.38
Showell Elementary	11318 Showell School Road	Berlin	Faucet, Cold	Classroom	Classroom combo sink in Classroom K-1, spigot	CS	NC	17.30
Showell Elementary	11318 Showell School Road	Berlin	Faucet, Cold	Classroom	Classroom combo sink in Classroom K-2, SPIGOT	CS	NC	14.20

Appendix E: Table 7. Lead Samples Above 5 ppb and Below Action Level - Public Schools - Period Ending July 1, 2019

‡As reported by school

SCHOOL NAME	SCHOOL ADDRESS	CITY	FIXTURE TYPE‡	FIXTURE AREA TYPE‡	FIXTURE LOCATION DESCRIPTION‡	DESCRIPTION‡	USE‡	LEAD SAMPLE RESULT (ppb)
Showell Elementary	11318 Showell School Road	Berlin	Faucet, Cold	Classroom	Classroom combo sink in Classroom K-3, SPIGOT	CS	NC	13.80
Showell Elementary	11318 Showell School Road	Berlin	Faucet, Cold	Classroom	Classroom combo sink in Classroom K-4, SPIGOT	CS	NC	15.70
Showell Elementary	11318 Showell School Road	Berlin	Faucet, Cold	Classroom	Classroom combo sink in Pod A Activity Area, SPIGOT	CS	NC	12.50
Showell Elementary	11318 Showell School Road	Berlin	Faucet, Cold	Classroom	Classroom combo sink located in Pod B Activity Area SPIGOT	CS	NC	10.40
Showell Elementary	11318 Showell School Road	Berlin	Faucet, Cold	Classroom	Classroom combo sink located in Pod B Activity Area SPIGOT	CS	NC	12.20
Showell Elementary	11318 Showell School Road	Berlin	Faucet, Cold	Classroom	Classroom combo sink located in Pod C Activity Area SPIGOT	CS	NC	5.72
Showell Elementary	11318 Showell School Road	Berlin	Faucet, Cold	Classroom	Classroom combo sink located in Pod C Activity Area SPIGOT	CS	NC	7.45
Showell Elementary	11318 Showell School Road	Berlin	Faucet, Cold	Kitchen	Kitchen sink in Kitchen Serving Area - Left	KS	CO	10.90
Showell Elementary	11318 Showell School Road	Berlin	Faucet, Cold	Kitchen	Kitchen sink in Kitchen Serving Area - Right	KS	CO	10.80
Snow Hill Elementary	515 Coulbourne Lane	Snow Hill	Drinking Water Fountain - Bubbler Style	Classroom	Classroom sink in Classroom 129, Right Fountain	Classroom sink in Classroom 129, Right Fountain	CO	8.94
Snow Hill Elementary	515 Coulbourne Lane	Snow Hill	Drinking Water Fountain - Bubbler Style	Classroom	Classroom sink in Classroom 133, Left Fountain	Classroom sink in Classroom 133, Left Fountain	CO	8.46
Snow Hill Elementary	515 Coulbourne Lane	Snow Hill	Faucet, Cold	Classroom	Classroom sink in Classroom 131, Left Faucet	Classroom sink in Classroom 131, Left Faucet	NC	6.94
Snow Hill Elementary	515 Coulbourne Lane	Snow Hill	Faucet, Cold	Kitchen	Kitchen sink in Dishwash Area, Left	Kitchen sink in Dishwash Area, Left	CO	6.86
Snow Hill Elementary	515 Coulbourne Lane	Snow Hill	Faucet, Cold	Workroom	Sink in Workroom 169	Sink in Workroom 169	NC	6.76

Appendix E: Table 7. Lead Samples Above 5 ppb and Below Action Level - Public Schools - Period Ending July 1, 2019

‡As reported by school

SCHOOL NAME	SCHOOL ADDRESS	CITY	FIXTURE TYPE‡	FIXTURE AREA TYPE‡	FIXTURE LOCATION DESCRIPTION‡	DESCRIPTION‡	USE‡	LEAD SAMPLE RESULT (ppb)
Snow Hill Middle	522 Coulbourne Lane	Snow Hill	Faucet, Cold	Classroom	Classroom sink in Band Classroom	CR	NC	6.77
Snow Hill Middle	522 Coulbourne Lane	Snow Hill	Faucet, Cold	Home Economics	Home Economics sink in Family Consumer Science Classroom	HE	CO	11.10
Stephen Decatur Middle	9815 Seahawk Road	Berlin	Faucet, Cold	Classroom	Classroom sink in Classroom 183 (A-1)	CR	NC	16.20
Stephen Decatur Middle	9815 Seahawk Road	Berlin	Faucet, Cold	Classroom	Classroom sink in Classroom 185 (A-3)	CR	NC	11.30
Stephen Decatur Middle	9815 Seahawk Road	Berlin	Faucet, Cold	Classroom	Classroom sink in Classroom 197 (B-9)	CR	NC	5.64
Stephen Decatur Middle	9815 Seahawk Road	Berlin	Faucet, Cold	Classroom	Classroom sink in Classroom 197 (B-9)	CR	NC	11.70
Stephen Decatur Middle	9815 Seahawk Road	Berlin	Faucet, Cold	Classroom	Classroom sink in Classroom 197 (B-9)	CR	NC	17.30
Stephen Decatur Middle	9815 Seahawk Road	Berlin	Faucet, Cold	Classroom	Classroom sink in Classroom 197 (B-9)	CR	NC	20.40
Stephen Decatur Middle	9815 Seahawk Road	Berlin	Faucet, Cold	Classroom	Classroom sink in Classroom 209 (Tech Ed 8)	CR	NC	10.60
Stephen Decatur Middle	9815 Seahawk Road	Berlin	Faucet, Cold	Classroom	Classroom sink in Classroom 215 (S-2)	CR	NC	9.36
Stephen Decatur Middle	9815 Seahawk Road	Berlin	Faucet, Cold	Classroom	Classroom sink in Classroom 219 (S-3)	CR	NC	7.37
Stephen Decatur Middle	9815 Seahawk Road	Berlin	Faucet, Cold	Classroom	Classroom sink in Classroom 237 (S-1)	CR	NC	6.25
Stephen Decatur Middle	9815 Seahawk Road	Berlin	Faucet, Cold	Classroom	Classroom sink in Classroom 237 (S-1)	CR	NC	9.66
Stephen Decatur Middle	9815 Seahawk Road	Berlin	Faucet, Cold	Classroom	Classroom sink in Classroom 237 (S-1)	CR	NC	13.40
Stephen Decatur Middle	9815 Seahawk Road	Berlin	Faucet, Cold	Nurse's Office	Nurse's sink in Nurse's Office 174	NO	NC	11.80
Stephen Decatur Middle	9815 Seahawk Road	Berlin	Faucet, Cold	Office	Sink in Media Center Office 231	OT	NC	6.59

Appendix E: Table 7. Lead Samples Above 5 ppb and Below Action Level - Public Schools - Period Ending July 1, 2019

‡As reported by school

[This page intentionally left blank]

Table 8. Lead Samples Above 5 ppb and Below Action Level - Charter Schools

SCHOOL NAME	SCHOOL ADDRESS	CITY	FIXTURE TYPE‡	FIXTURE AREA TYPE‡	FIXTURE LOCATION DESCRIPTION‡	DESCRIPTION‡	USE‡	LEAD SAMPLE RESULT (ppb)
PRINCE GEORGE'S COUNTY								
Imagine Lincoln Public Charter	4207 Norcross Street	Marlow Heights	Faucet, Cold	Bathroom	In bathroom in cafeteria		NC	16.10
Imagine Lincoln Public Charter	4207 Norcross Street	Marlow Heights	Faucet, Cold	Classroom	In classroom 7B		NC	12.50
Imagine Lincoln Public Charter	4207 Norcross Street	Marlow Heights	Faucet, Cold	Classroom	In classroom 5A		NC	5.80
Imagine Lincoln Public Charter	4207 Norcross Street	Marlow Heights	Faucet, Cold	Classroom	In classroom 8B		NC	5.80

[This page intentionally left blank]

Table 9. Lead Samples Above 5 ppb and Below Action Level - Nonpublic Schools

SCHOOL NAME	SCHOOL ADDRESS	CITY	FIXTURE TYPE‡	FIXTURE AREA TYPE‡	FIXTURE LOCATION DESCRIPTION‡	DESCRIPTION‡	USE‡	LEAD SAMPLE RESULT (ppb)
ALLEGANY COUNTY								
Calvary Christian Academy	14517 McMullen Highway	Cresaptown	Faucet, Cold	Bathroom	boys locker room	Right Faucet	CO	6.45
ANNE ARUNDEL COUNTY								
Archbishop Spalding High School	8080 New Cut Road	Severn	Drinking Water Fountain - Bubbler Style		Bubbler, 3rd floor north wall across from ladies C-30	DF	CO	5.80
Archbishop Spalding High School	8080 New Cut Road	Severn	Drinking Water Fountain - Bubbler Style		Bubbler, 3rd floor north wall by roof access	DF	CO	6.10
Archbishop Spalding High School	8080 New Cut Road	Severn	Faucet, Cold	Lounge	Sink, East wall faculty lounge	TL	NC	7.40
Archbishop Spalding High School	8080 New Cut Road	Severn	Faucet, Cold	Nurse's Office	Sink, North wall health suite	NO	NC	7.80
School of the Incarnation	2601 Symphony Lane	Gambrills	Faucet, Cold	Kitchen	Sink, Kitchen east wall middle		NC	5.80
St. Mary's Elementary School	111 Duke of Gloucester Street	Annapolis	Faucet, Cold	Bathroom	Sink, Library men's bathroom left sink	BS	NC	10.60
St. Mary's Elementary School	111 Duke of Gloucester Street	Annapolis	Faucet, Cold	Bathroom	Sink, Library men's bathroom right sink	BS	NC	7.60
St. Mary's Elementary School	111 Duke of Gloucester Street	Annapolis	Faucet, Cold	Bathroom	Sink, Primary School kindergarten C bathroom	CR	NC	5.60
St. Mary's High School	113 Duke of Gloucester Street	Annapolis	Faucet, Cold	Classroom	Sink, C hall C1 middle sink	CR	NC	13.00
St. Mary's High School	113 Duke of Gloucester Street	Annapolis	Faucet, Cold	Classroom	Sink, C hall C2 back sink	CR	NC	13.00
St. Mary's High School	113 Duke of Gloucester Street	Annapolis	Faucet, Cold	Classroom	Sink, C hall C2 teacher's sink	CR	NC	15.20
BALTIMORE CITY								
Archbishop Curley High School	3701 Sinclair Lane	Baltimore	Faucet, Cold	Bathroom	Sink, 1st floor nurse's office bathroom		NC	9.10

SCHOOL NAME	SCHOOL ADDRESS	CITY	FIXTURE TYPE‡	FIXTURE AREA TYPE‡	FIXTURE LOCATION DESCRIPTION‡	DESCRIPTION‡	USE‡	LEAD SAMPLE RESULT (ppb)
Archbishop Curley High School	3701 Sinclair Lane	Baltimore	Faucet, Cold	Kitchen	Sink, 1st floor kitchen SDR north dish washing sink right		NC	6.20
Archbishop Curley High School	3701 Sinclair Lane	Baltimore	Faucet, Cold	Kitchen	Sink, 1st floor kitchen SDR right hand washing sink		NC	14.00
Cardinal Shehan School	5407 Loch Raven Boulevard	Baltimore	Drinking Water Fountain - Cooler Style	Hallway	Cooler, North stair at kitchen		CO	5.90
Cardinal Shehan School	5407 Loch Raven Boulevard	Baltimore	Faucet, Cold	Kitchen	Sink, Kitchen north wall		NC	9.60
Cardinal Shehan School	5407 Loch Raven Boulevard	Baltimore	Faucet, Cold	Lounge	Sink, Teacher's lounge		NC	8.60
Church of the Redeemer Parish Day School	5603 North Charles Street	Baltimore	Drinking Water Fountain - Bubbler Style	Hallway	Drinking Fountain In Hall	Drinking Fountain In Hall	CO	13.00
Grace Preschool	5407 North Charles Street	Baltimore	Faucet, Cold	Classroom	Room 120 Class Utility Sink	utility sink	NC	9.32
Grace Preschool	5407 North Charles Street	Baltimore	Faucet, Cold	Classroom	Room 121 Class Utility Sink	utility sink	NC	7.76
Grace Preschool	5407 North Charles Street	Baltimore	Faucet, Cold	Classroom	Room 122 Hand Sink	Hand Sink	NC	8.29
Holy Angels Catholic School	1201 South Caton Avenue	Baltimore	Faucet, Cold	Nurse's Office	Sink, 1st floor nurse's office		NC	6.50
Kennedy Krieger School Fairmount Campus - Elem/Middle	1750 East Fairmount Avenue	Baltimore	Faucet, Cold	Kitchen	Kitchen G088 Kitchen Sink Hand Sink	KS	CO	16.00
Kennedy Krieger School Fairmount Campus - Elem/Middle	1750 East Fairmount Avenue	Baltimore	Faucet, Cold	Kitchen	Kitchen G088 Kitchen Sink Left Triple Sink	KS	CO	9.80
Kennedy Krieger School Fairmount Campus - Elem/Middle	1750 East Fairmount Avenue	Baltimore	Faucet, Cold	Nurse's Office	Nurse's Office G041 Nurse's Office Sink	NO	CO	7.70

Appendix E: Table 9. Lead Samples Above 5 ppb and Below Action Level - Nonpublic Schools - Period Ending July 1, 2019

‡As reported by school

SCHOOL NAME	SCHOOL ADDRESS	CITY	FIXTURE TYPE‡	FIXTURE AREA TYPE‡	FIXTURE LOCATION DESCRIPTION‡	DESCRIPTION‡	USE‡	LEAD SAMPLE RESULT (ppb)
Kennedy Krieger School Fairmount Campus - Elem/Middle	1750 East Fairmount Avenue	Baltimore	Faucet, Cold	Nurse's Office	Nurse's Office G042 Nurse's Office Sink	NO	CO	8.60
Kennedy Krieger School Greenspring Campus - LEAP/HS	3825 Greenspring Avenue	Baltimore	Coffee Maker	Cafeteria	Café Coffee Machine	HD	CO	18.00
Kennedy Krieger School Greenspring Campus - LEAP/HS	3825 Greenspring Avenue	Baltimore	Drinking Water Fountain - Bubbler Style	Hallway	2nd Floor Hallway Elevator Hallway Drinking Fountain	DF	CO	7.50
Kennedy Krieger School Greenspring Campus - LEAP/HS	3825 Greenspring Avenue	Baltimore	Drinking Water Fountain - Bubbler Style	Hallway	3rd Floor Hallway Elevator Hallway Drinking Fountain	DF	CO	7.90
Kennedy Krieger School Greenspring Campus - LEAP/HS	3825 Greenspring Avenue	Baltimore	Faucet, Cold	Classroom	Classroom 127 Classroom Sink Left Sink from Doorway	CR	NC	6.40
Kennedy Krieger School Greenspring Campus - LEAP/HS	3825 Greenspring Avenue	Baltimore	Faucet, Cold	Classroom	Classroom 127 Classroom Sink Right Sink from Doorway	CR	NC	5.60
Kennedy Krieger School Greenspring Campus - LEAP/HS	3825 Greenspring Avenue	Baltimore	Faucet, Cold	Classroom	Classroom 360 Classroom Sink	CR	NC	7.20
Kennedy Krieger School Greenspring Campus - LEAP/HS	3825 Greenspring Avenue	Baltimore	Faucet, Cold	Kitchen	Kitchen Kitchen Sink Double	KS	CO	7.40
Kennedy Krieger School Greenspring Campus - LEAP/HS	3825 Greenspring Avenue	Baltimore	Faucet, Cold	Kitchen	Kitchen Kitchen Sink Prep Sink	KS	CO	17.00
Maryland School for the Blind, The	3501 Taylor Avenue	Baltimore	Drinking Water Fountain - Bubbler Style	Hallway	Room C7 hallway drinking fountain	DF	CO	6.60
Maryland School for the Blind, The	3501 Taylor Avenue	Baltimore	Faucet, Cold	Bathroom	1st floor bathroom sink left	BS	NC	7.10
Maryland School for the Blind, The	3501 Taylor Avenue	Baltimore	Faucet, Cold	Bathroom	Floor 1 East Labatory bathroom sink B	BS	NC	9.50

Appendix E: Table 9. Lead Samples Above 5 ppb and Below Action Level - Nonpublic Schools - Period Ending July 1, 2019

‡As reported by school

SCHOOL NAME	SCHOOL ADDRESS	CITY	FIXTURE TYPE‡	FIXTURE AREA TYPE‡	FIXTURE LOCATION DESCRIPTION‡	DESCRIPTION‡	USE‡	LEAD SAMPLE RESULT (ppb)
Maryland School for the Blind, The	3501 Taylor Avenue	Baltimore	Faucet, Cold	Bathroom	Floor 1 East Laboratory bathroom sink C	BS	NC	7.40
Maryland School for the Blind, The	3501 Taylor Avenue	Baltimore	Faucet, Cold	Bathroom	Floor 1 West Room 108 bathroom sink B	BS	NC	5.60
Maryland School for the Blind, The	3501 Taylor Avenue	Baltimore	Faucet, Cold	Bathroom	Lower Level West Room 015 bathroom sink	BS	NC	10.60
Maryland School for the Blind, The	3501 Taylor Avenue	Baltimore	Faucet, Cold	Bathroom	Room 06 bathroom sink	BS	NC	17.50
Maryland School for the Blind, The	3501 Taylor Avenue	Baltimore	Faucet, Cold	Bathroom	Room 07 bathroom sink	BS	NC	11.70
Maryland School for the Blind, The	3501 Taylor Avenue	Baltimore	Faucet, Cold	Bathroom	Room 109 bathroom sink A	BS	NC	15.30
Maryland School for the Blind, The	3501 Taylor Avenue	Baltimore	Faucet, Cold	Bathroom	Room 109 bathroom sink B	BS	NC	19.80
Maryland School for the Blind, The	3501 Taylor Avenue	Baltimore	Faucet, Cold	Bathroom	Room 109 bathroom sink C	BS	NC	13.50
Maryland School for the Blind, The	3501 Taylor Avenue	Baltimore	Faucet, Cold	Bathroom	Room 110 bathroom sink A	BS	NC	14.60
Maryland School for the Blind, The	3501 Taylor Avenue	Baltimore	Faucet, Cold	Bathroom	Room 110 bathroom sink B	BS	NC	16.60
Maryland School for the Blind, The	3501 Taylor Avenue	Baltimore	Faucet, Cold	Bathroom	Room 110 bathroom sink C	BS	NC	13.30
Maryland School for the Blind, The	3501 Taylor Avenue	Baltimore	Faucet, Cold	Bathroom	Room 11A bathroom sink left	BS	NC	8.10
Maryland School for the Blind, The	3501 Taylor Avenue	Baltimore	Faucet, Cold	Bathroom	Room 11A bathroom sink right	BS	NC	6.50
Maryland School for the Blind, The	3501 Taylor Avenue	Baltimore	Faucet, Cold	Bathroom	Room 133 bathroom sink B	BS	NC	6.10
Maryland School for the Blind, The	3501 Taylor Avenue	Baltimore	Faucet, Cold	Bathroom	Room 2A bathroom sink A	BS	NC	17.90
Maryland School for the Blind, The	3501 Taylor Avenue	Baltimore	Faucet, Cold	Bathroom	Room 2A bathroom sink B	BS	NC	10.10
Maryland School for the Blind, The	3501 Taylor Avenue	Baltimore	Faucet, Cold	Bathroom	Room 2A bathroom sink C	BS	NC	6.80

Appendix E: Table 9. Lead Samples Above 5 ppb and Below Action Level - Nonpublic Schools - Period Ending July 1, 2019

‡As reported by school

SCHOOL NAME	SCHOOL ADDRESS	CITY	FIXTURE TYPE‡	FIXTURE AREA TYPE‡	FIXTURE LOCATION DESCRIPTION‡	DESCRIPTION‡	USE‡	LEAD SAMPLE RESULT (ppb)
Maryland School for the Blind, The	3501 Taylor Avenue	Baltimore	Faucet, Cold	Bathroom	Room 2A bathroom sink D	BS	NC	13.50
Maryland School for the Blind, The	3501 Taylor Avenue	Baltimore	Faucet, Cold	Bathroom	Room 8A bathroom sink A	BS	NC	5.50
Maryland School for the Blind, The	3501 Taylor Avenue	Baltimore	Faucet, Cold	Bathroom	Room 8A bathroom sink B	BS	NC	9.80
Maryland School for the Blind, The	3501 Taylor Avenue	Baltimore	Faucet, Cold	Bathroom	Room 8A bathroom sink C	BS	NC	6.80
Maryland School for the Blind, The	3501 Taylor Avenue	Baltimore	Faucet, Cold	Bathroom	Room 8A bathroom sink D	BS	NC	7.10
Maryland School for the Blind, The	3501 Taylor Avenue	Baltimore	Faucet, Cold	Bathroom	Room C1 bathroom sink	BS	NC	6.80
Maryland School for the Blind, The	3501 Taylor Avenue	Baltimore	Faucet, Cold	Bathroom	Room C11 bathroom sink	BS	NC	11.30
Maryland School for the Blind, The	3501 Taylor Avenue	Baltimore	Faucet, Cold	Bathroom	Room C2 bathroom sink	BS	NC	8.40
Maryland School for the Blind, The	3501 Taylor Avenue	Baltimore	Faucet, Cold	Bathroom	Room C5 bathroom sink left	BS	NC	5.80
Maryland School for the Blind, The	3501 Taylor Avenue	Baltimore	Faucet, Cold	Bathroom	Room C6 bathroom sink right	BS	NC	7.40
Maryland School for the Blind, The	3501 Taylor Avenue	Baltimore	Faucet, Cold	Bathroom	Room C7 bathroom sink	BS	NC	13.20
Maryland School for the Blind, The	3501 Taylor Avenue	Baltimore	Faucet, Cold	Bathroom	Room E12 bathroom sink A	BS	NC	7.00
Maryland School for the Blind, The	3501 Taylor Avenue	Baltimore	Faucet, Cold	Bathroom	Room E14A bathroom sink right	BS	NC	11.30
Maryland School for the Blind, The	3501 Taylor Avenue	Baltimore	Faucet, Cold	Bathroom	Room E3 bathroom sink A	BS	NC	5.60
Maryland School for the Blind, The	3501 Taylor Avenue	Baltimore	Faucet, Cold	Bathroom	Room E3 bathroom sink B	BS	NC	6.90
Maryland School for the Blind, The	3501 Taylor Avenue	Baltimore	Faucet, Cold	Bathroom	Room E5A bathroom sink left	BS	NC	5.80
Maryland School for the Blind, The	3501 Taylor Avenue	Baltimore	Faucet, Cold	Bathroom	Room E5A bathroom sink right	BS	NC	7.30

Appendix E: Table 9. Lead Samples Above 5 ppb and Below Action Level - Nonpublic Schools - Period Ending July 1, 2019

‡As reported by school

SCHOOL NAME	SCHOOL ADDRESS	CITY	FIXTURE TYPE‡	FIXTURE AREA TYPE‡	FIXTURE LOCATION DESCRIPTION‡	DESCRIPTION‡	USE‡	LEAD SAMPLE RESULT (ppb)
Maryland School for the Blind, The	3501 Taylor Avenue	Baltimore	Faucet, Cold	Bathroom	Room E6 bathroom sink A	BS	NC	17.10
Maryland School for the Blind, The	3501 Taylor Avenue	Baltimore	Faucet, Cold	Bathroom	Room E6 bathroom sink B	BS	NC	17.10
Maryland School for the Blind, The	3501 Taylor Avenue	Baltimore	Faucet, Cold	Bathroom	Room E8A bathroom sink right	BS	NC	8.00
Maryland School for the Blind, The	3501 Taylor Avenue	Baltimore	Faucet, Cold	Bathroom	Room E9 bathroom sink B	BS	NC	8.30
Maryland School for the Blind, The	3501 Taylor Avenue	Baltimore	Faucet, Cold	Bathroom	Room W11A bathroom sink left	BS	NC	12.00
Maryland School for the Blind, The	3501 Taylor Avenue	Baltimore	Faucet, Cold	Bathroom	Room W2 bathroom sink	BS	NC	7.60
Maryland School for the Blind, The	3501 Taylor Avenue	Baltimore	Faucet, Cold	Bathroom	Room W3 bathroom sink A	BS	NC	12.70
Maryland School for the Blind, The	3501 Taylor Avenue	Baltimore	Faucet, Cold	Bathroom	Room W5A bathroom sink	BS	NC	13.40
Maryland School for the Blind, The	3501 Taylor Avenue	Baltimore	Faucet, Cold	Bathroom	Room W5A bathroom sink right	BS	NC	11.60
Maryland School for the Blind, The	3501 Taylor Avenue	Baltimore	Faucet, Cold	Bathroom	Room W6 bathroom sink left	BS	NC	12.60
Maryland School for the Blind, The	3501 Taylor Avenue	Baltimore	Faucet, Cold	Bathroom	Room W6 bathroom sink right	BS	NC	9.10
Maryland School for the Blind, The	3501 Taylor Avenue	Baltimore	Faucet, Cold	Bathroom	Room W8A bathroom sink left	BS	NC	6.30
Maryland School for the Blind, The	3501 Taylor Avenue	Baltimore	Faucet, Cold	Bathroom	Room W9 bathroom sink left	BS	NC	18.70
Maryland School for the Blind, The	3501 Taylor Avenue	Baltimore	Faucet, Cold	Kitchen	Room 117 kitchen sink A	KS	CO	11.60
Maryland School for the Blind, The	3501 Taylor Avenue	Baltimore	Faucet, Cold	Kitchen	Room C4 kitchen sink	IM	CO	5.50
Maryland School for the Blind, The	3501 Taylor Avenue	Baltimore	Faucet, Cold	Kitchen	Room C4A kitchen sink left	KS	CO	10.20
Maryland School for the Blind, The	3501 Taylor Avenue	Baltimore	Faucet, Cold	Other	Room C8 laundry day	OT	NC	16.00

Appendix E: Table 9. Lead Samples Above 5 ppb and Below Action Level - Nonpublic Schools - Period Ending July 1, 2019

‡As reported by school

SCHOOL NAME	SCHOOL ADDRESS	CITY	FIXTURE TYPE‡	FIXTURE AREA TYPE‡	FIXTURE LOCATION DESCRIPTION‡	DESCRIPTION‡	USE‡	LEAD SAMPLE RESULT (ppb)
Roland Park Country School	5204 Roland Avenue	Baltimore	Faucet, Cold	Classroom	Graphic Lab Art Studio Sink 1	AW-43	NC	15.70
Roland Park Country School	5204 Roland Avenue	Baltimore	Faucet, Cold	Classroom	Room 204 Sink 5 Science Classroom	SW-9	NC	12.60
St. David's Day School	4700 Roland Avenue	Baltimore	Drinking Water Fountain - Bubbler Style	Hallway	Lower Level Hallway Drinking Fountain		CO	6.90
St. David's Day School	4700 Roland Avenue	Baltimore	Faucet, Cold	Bathroom	Main Level Bathroom		NC	5.50
St. Elizabeth School	801 Argonne Drive	Baltimore	Faucet, Cold	Bathroom	Rm. 107 Right	BS	NC	8.80
St. Elizabeth School	801 Argonne Drive	Baltimore	Faucet, Cold	Classroom	Rm. 121	CR	NC	8.00
St. Elizabeth School	801 Argonne Drive	Baltimore	Faucet, Cold	Classroom	Rm. 231	CR	NC	5.80
St. Elizabeth School	801 Argonne Drive	Baltimore	Faucet, Cold	Kitchen	Kitchen hand sink	KS	NC	7.70
St. Elizabeth School	801 Argonne Drive	Baltimore	Faucet, Cold	Kitchen	Kitchen Pot Sink	KS	CO	12.70
St. Elizabeth School	801 Argonne Drive	Baltimore	Faucet, Cold	Kitchen	Kitchen Prep Sink	KS	CO	16.60
St. Elizabeth School	801 Argonne Drive	Baltimore	Faucet, Cold	Lounge	Staff Lounge SO	TL	CO	5.90
St. Elizabeth School	801 Argonne Drive	Baltimore	Faucet, Cold	Nurse's Office	Rm. 110 Sink	NO	CO	6.90
BALTIMORE COUNTY								
Garrison Forest School	300 Garrison Forest Road	Owings Mills	Drinking Water Fountain - Bubbler Style	Bathroom	Women's Bathroom Water Fountain	WF	CO	15.30
Garrison Forest School	300 Garrison Forest Road	Owings Mills	Faucet, Cold	Bathroom	1/2 Bath	OT	CO	6.10
Garrison Forest School	300 Garrison Forest Road	Owings Mills	Faucet, Cold	Bathroom	101 Bathroom	OT	CO	5.80
Garrison Forest School	300 Garrison Forest Road	Owings Mills	Faucet, Cold	Bathroom	105 Bathroom (Door Side)	OT	CO	8.60
Garrison Forest School	300 Garrison Forest Road	Owings Mills	Faucet, Cold	Bathroom	130 Bathroom (Door Side)	OT	CO	8.50
Garrison Forest School	300 Garrison Forest Road	Owings Mills	Faucet, Cold	Bathroom	1st Floor Women's Restroom (Closest to Exit)	OT	NC	12.80
Garrison Forest School	300 Garrison Forest Road	Owings Mills	Faucet, Cold	Bathroom	1st Floor Women's Restroom (Furthest to Exit)	OT	NC	15.70

Appendix E: Table 9. Lead Samples Above 5 ppb and Below Action Level - Nonpublic Schools - Period Ending July 1, 2019

‡As reported by school

SCHOOL NAME	SCHOOL ADDRESS	CITY	FIXTURE TYPE‡	FIXTURE AREA TYPE‡	FIXTURE LOCATION DESCRIPTION‡	DESCRIPTION‡	USE‡	LEAD SAMPLE RESULT (ppb)
Garrison Forest School	300 Garrison Forest Road	Owings Mills	Faucet, Cold	Bathroom	1st Floor Women's Restroom (Furthest to Exit)	OT	NC	19.10
Garrison Forest School	300 Garrison Forest Road	Owings Mills	Faucet, Cold	Bathroom	203 Bathroom (Shower Side - Closest to Stall)	OT	CO	15.50
Garrison Forest School	300 Garrison Forest Road	Owings Mills	Faucet, Cold	Bathroom	203 Bathroom (Shower Side - Closest to Stall)	OT	NC	7.04
Garrison Forest School	300 Garrison Forest Road	Owings Mills	Faucet, Cold	Bathroom	205 Bathroom (Shower Side)	OT	CO	10.10
Garrison Forest School	300 Garrison Forest Road	Owings Mills	Faucet, Cold	Bathroom	207 Bathroom (Door Side)	OT	CO	8.00
Garrison Forest School	300 Garrison Forest Road	Owings Mills	Faucet, Cold	Bathroom	3rd Floor Left Bathroom by Window	OT	CO	5.50
Garrison Forest School	300 Garrison Forest Road	Owings Mills	Faucet, Cold	Bathroom	Auditorium Bathroom (Window)	OT	NC	5.50
Garrison Forest School	300 Garrison Forest Road	Owings Mills	Faucet, Cold	Bathroom	Bathroom Across from 109	OT	NC	9.50
Garrison Forest School	300 Garrison Forest Road	Owings Mills	Faucet, Cold	Bathroom	Bedroom Bath	OT	CO	6.40
Garrison Forest School	300 Garrison Forest Road	Owings Mills	Faucet, Cold	Bathroom	Classroom 5 Bathroom	OT	NC	12.30
Garrison Forest School	300 Garrison Forest Road	Owings Mills	Faucet, Cold	Bathroom	Classroom 6 Bathroom	OT	NC	11.80
Garrison Forest School	300 Garrison Forest Road	Owings Mills	Faucet, Cold	Bathroom	Classroom 7 Bathroom	OT	NC	8.06
Garrison Forest School	300 Garrison Forest Road	Owings Mills	Faucet, Cold	Bathroom	Classroom 7 Bathroom	OT	NC	18.20
Garrison Forest School	300 Garrison Forest Road	Owings Mills	Faucet, Cold	Bathroom	Classroom 9 Bathroom	OT	NC	8.58
Garrison Forest School	300 Garrison Forest Road	Owings Mills	Faucet, Cold	Bathroom	Health Left Bathroom	NO	NC	12.50
Garrison Forest School	300 Garrison Forest Road	Owings Mills	Faucet, Cold	Bathroom	Health Left Bathroom	NO	NC	15.80
Garrison Forest School	300 Garrison Forest Road	Owings Mills	Faucet, Cold	Bathroom	Health Left Bathroom	NO	NC	18.30

Appendix E: Table 9. Lead Samples Above 5 ppb and Below Action Level - Nonpublic Schools - Period Ending July 1, 2019

‡As reported by school

SCHOOL NAME	SCHOOL ADDRESS	CITY	FIXTURE TYPE‡	FIXTURE AREA TYPE‡	FIXTURE LOCATION DESCRIPTION‡	DESCRIPTION‡	USE‡	LEAD SAMPLE RESULT (ppb)
Garrison Forest School	300 Garrison Forest Road	Owings Mills	Faucet, Cold	Bathroom	Men's Bath (Furthest from Door)	OT	NC	7.00
Garrison Forest School	300 Garrison Forest Road	Owings Mills	Faucet, Cold	Bathroom	Men's Restroom	OT	NC	8.60
Garrison Forest School	300 Garrison Forest Road	Owings Mills	Faucet, Cold	Bathroom	Men's Restroom	OT	NC	14.20
Garrison Forest School	300 Garrison Forest Road	Owings Mills	Faucet, Cold	Bathroom	Men's Restroom Closest to Urinal	OT	NC	17.30
Garrison Forest School	300 Garrison Forest Road	Owings Mills	Faucet, Cold	Bathroom	Men's Restroom Furthest from Urinal	OT	NC	7.67
Garrison Forest School	300 Garrison Forest Road	Owings Mills	Faucet, Cold	Bathroom	Men's Restroom Middle	OT	NC	11.20
Garrison Forest School	300 Garrison Forest Road	Owings Mills	Faucet, Cold	Bathroom	Men's Room	OT	NC	6.20
Garrison Forest School	300 Garrison Forest Road	Owings Mills	Faucet, Cold	Bathroom	Men's Room	OT	NC	11.30
Garrison Forest School	300 Garrison Forest Road	Owings Mills	Faucet, Cold	Bathroom	Nursery Bathroom (Furthest from Toilet)	OT	NC	5.53
Garrison Forest School	300 Garrison Forest Road	Owings Mills	Faucet, Cold	Bathroom	Room C Bathroom	OT	NC	7.87
Garrison Forest School	300 Garrison Forest Road	Owings Mills	Faucet, Cold	Bathroom	Unisex Restroom 1st Floor	OT	NC	6.70
Garrison Forest School	300 Garrison Forest Road	Owings Mills	Faucet, Cold	Bathroom	Unisex Restroom 1st Floor	OT	NC	17.20
Garrison Forest School	300 Garrison Forest Road	Owings Mills	Faucet, Cold	Bathroom	Upstairs Bathroom	OT	CO	11.00
Garrison Forest School	300 Garrison Forest Road	Owings Mills	Faucet, Cold	Bathroom	Upstairs Bathroom	OT	CO	19.90
Garrison Forest School	300 Garrison Forest Road	Owings Mills	Faucet, Cold	Bathroom	Upstairs Bathroom	OT	NC	7.39
Garrison Forest School	300 Garrison Forest Road	Owings Mills	Faucet, Cold	Bathroom	Women's (Furthest from Exit)	OT	NC	14.60
Garrison Forest School	300 Garrison Forest Road	Owings Mills	Faucet, Cold	Bathroom	Women's Bathroom on 2nd Floor	OT	NC	17.80

Appendix E: Table 9. Lead Samples Above 5 ppb and Below Action Level - Nonpublic Schools - Period Ending July 1, 2019

‡As reported by school

SCHOOL NAME	SCHOOL ADDRESS	CITY	FIXTURE TYPE‡	FIXTURE AREA TYPE‡	FIXTURE LOCATION DESCRIPTION‡	DESCRIPTION‡	USE‡	LEAD SAMPLE RESULT (ppb)
Garrison Forest School	300 Garrison Forest Road	Owings Mills	Faucet, Cold	Bathroom	Women's Bathroom on 2nd Floor	OT	NC	18.30
Garrison Forest School	300 Garrison Forest Road	Owings Mills	Faucet, Cold	Bathroom	Women's Bathroom Sink (Closest to Exit)	OT	NC	8.11
Garrison Forest School	300 Garrison Forest Road	Owings Mills	Faucet, Cold	Bathroom	Women's Restroom (2nd Furthest from Exit)	OT	NC	6.80
Garrison Forest School	300 Garrison Forest Road	Owings Mills	Faucet, Cold	Bathroom	Women's Restroom (closest to exit)	OT	NC	5.80
Garrison Forest School	300 Garrison Forest Road	Owings Mills	Faucet, Cold	Bathroom	Women's Restroom (furthest from exit)	OT	NC	14.30
Garrison Forest School	300 Garrison Forest Road	Owings Mills	Faucet, Cold	Bathroom	Women's Restroom (Middle)	OT	NC	7.10
Garrison Forest School	300 Garrison Forest Road	Owings Mills	Faucet, Cold	Bathroom	Women's Restroom Furthest from Door	OT	NC	10.10
Garrison Forest School	300 Garrison Forest Road	Owings Mills	Faucet, Cold	Bathroom	Women's Restroom Middle	OT	NC	6.10
Garrison Forest School	300 Garrison Forest Road	Owings Mills	Faucet, Cold	Bathroom	Women's Restroom Sink (Closest to Exit)	OT	NC	20.30
Garrison Forest School	300 Garrison Forest Road	Owings Mills	Faucet, Cold	Bathroom	Women's Room	OT	NC	5.60
Garrison Forest School	300 Garrison Forest Road	Owings Mills	Faucet, Cold	Classroom	211-A Closest to Left	CR	NC	7.30
Garrison Forest School	300 Garrison Forest Road	Owings Mills	Faucet, Cold	Classroom	Classroom 1 Sink	CR	NC	7.31
Garrison Forest School	300 Garrison Forest Road	Owings Mills	Faucet, Cold	Classroom	Classroom 10 Sink	CR	CO	9.60
Garrison Forest School	300 Garrison Forest Road	Owings Mills	Faucet, Cold	Classroom	LS-4 Science Room	CR	NC	7.80
Garrison Forest School	300 Garrison Forest Road	Owings Mills	Faucet, Cold	Hallway	Lobby Sink	OT	NC	6.30
Garrison Forest School	300 Garrison Forest Road	Owings Mills	Faucet, Cold	Kitchen	2nd Floor Left Kitchen	KS	CO	9.60
Garrison Forest School	300 Garrison Forest Road	Owings Mills	Faucet, Cold	Kitchen	3rd Floor Kitchen	KS	CO	6.60

Appendix E: Table 9. Lead Samples Above 5 ppb and Below Action Level - Nonpublic Schools - Period Ending July 1, 2019

‡As reported by school

SCHOOL NAME	SCHOOL ADDRESS	CITY	FIXTURE TYPE‡	FIXTURE AREA TYPE‡	FIXTURE LOCATION DESCRIPTION‡	DESCRIPTION‡	USE‡	LEAD SAMPLE RESULT (ppb)
Garrison Forest School	300 Garrison Forest Road	Owings Mills	Faucet, Cold	Kitchen	Basement Commons Sink	KS	CO	7.60
Garrison Forest School	300 Garrison Forest Road	Owings Mills	Faucet, Cold	Kitchen	Handwash Station	KS	NC	16.00
Garrison Forest School	300 Garrison Forest Road	Owings Mills	Faucet, Cold	Kitchen	Kitchen	KS	CO	12.20
Garrison Forest School	300 Garrison Forest Road	Owings Mills	Faucet, Cold	Kitchen	Kitchen sink	KS	CO	9.89
Garrison Forest School	300 Garrison Forest Road	Owings Mills	Faucet, Cold	Kitchen	Kitchen Sink #1 (Closest to Stove)	KS	CO	11.40
Garrison Forest School	300 Garrison Forest Road	Owings Mills	Faucet, Cold	Kitchen	Kitchen Sink #1 (Closest to Stove)	KS	CO	19.10
Garrison Forest School	300 Garrison Forest Road	Owings Mills	Faucet, Cold	Lounge	Room 8 Faculty Room	OT	NC	10.60
Garrison Forest School	300 Garrison Forest Road	Owings Mills	Faucet, Cold	Lounge	Room 8 Faculty Room	OT	NC	18.70
Garrison Forest School	300 Garrison Forest Road	Owings Mills	Faucet, Cold	Nurse's Office	Right Sink	NO	CO	5.60
McDonogh School	8600 McDonogh Road	Owings Mills	Faucet, Cold	Other	Elderkin M Library Sink	CS	CO	15.10
Our Lady of Hope / St. Luke School	8003 North Boundary Road	Baltimore	Faucet, Cold	Kitchen	kitchen w wall left	Right Faucet	NC	7.50
Our Lady of Hope / St. Luke School	8003 North Boundary Road	Baltimore	Faucet, Cold	Kitchen	kitchen w wall right	Right Faucet	NC	14.00
Our Lady of Hope / St. Luke School	8003 North Boundary Road	Baltimore	Faucet, Cold	Kitchen	kitchen, S wall	Right Faucet	NC	5.60
Our Lady of Hope / St. Luke School	8003 North Boundary Road	Baltimore	Faucet, Cold	Nurse's Office	e wall nurse's office	Right Faucet	NC	6.90
Park School, The	2425 Old Court Road	Baltimore	Faucet, Cold	Locker Room	VISITING BOYS CLOSEST TO Shower	BS	NC	6.85
Sisters Academy of Baltimore	139 First Avenue	Baltimore	Faucet, Cold	Other	Main Bldg Closet 1st Fl Across from Teacher's Lounge	Sink in Closet	CO	5.87
St. Joseph School - Cockeysville	105 Church Lane	Cockeysville	Faucet, Cold	Kitchen	Sink, MPR kitchen sink right	Sink, MPR kitchen sink right	NC	6.00

Appendix E: Table 9. Lead Samples Above 5 ppb and Below Action Level - Nonpublic Schools - Period Ending July 1, 2019

‡As reported by school

SCHOOL NAME	SCHOOL ADDRESS	CITY	FIXTURE TYPE‡	FIXTURE AREA TYPE‡	FIXTURE LOCATION DESCRIPTION‡	DESCRIPTION‡	USE‡	LEAD SAMPLE RESULT (ppb)
St. Joseph School - Fullerton	8416 Belair Road	Baltimore	Faucet, Cold	Bathroom	Sink, East wall boy's bathroom ground floor center		NC	11.80
St. Joseph School - Fullerton	8416 Belair Road	Baltimore	Faucet, Cold	Bathroom	Sink, North wall boy's bathroom 8th grade		NC	5.60
St. Joseph School - Fullerton	8416 Belair Road	Baltimore	Faucet, Cold	Bathroom	Sink, North wall ground floor girl's bathroom by library - second right		NC	7.10
St. Joseph School - Fullerton	8416 Belair Road	Baltimore	Faucet, Cold	Classroom	Sink, East wall room 15 art room		NC	8.70
St. Joseph School - Fullerton	8416 Belair Road	Baltimore	Faucet, Cold	Lounge	Sink, Faculty room		NC	7.50
St. Joseph School - Fullerton	8416 Belair Road	Baltimore	Faucet, Cold	Other	Sink, East wall of library		NC	12.30
St. Mark School	26 Melvin Avenue	Catonsville	Drinking Water Fountain - Bubbler Style	Hallway	East wall by room 202	Bubbler	CO	19.50
St. Mark School	26 Melvin Avenue	Catonsville	Drinking Water Fountain - Bubbler Style	Hallway	North wall by room 111 left	Bubbler	CO	6.20
St. Mark School	26 Melvin Avenue	Catonsville	Drinking Water Fountain - Bubbler Style	Hallway	North wall by room 211	Bubbler	CO	8.20
St. Mark School	26 Melvin Avenue	Catonsville	Faucet, Cold	Kitchen	West wall island of kitchen left	sink	NC	7.30
St. Paul's School for Boys	11152 Falls Road	Brooklandville	Faucet, Cold	Lounge	Lower Floor Kitchenette Sink	TL	CO	8.34
St. Pius X School	6432 York Road	Baltimore	Faucet, Cold	Lounge	Sink, 2nd floor Teacher's lounge, Cold	TL	NC	10.00
Youth In Transition School	7130 Rutherford Road	Baltimore	Faucet, Cold	Kitchen	Food Prep Sink	Faucet	CO	14.00
Youth In Transition School	7130 Rutherford Road	Baltimore	Kitchen Kettle, Cold	Kitchen	Square Kettle	Faucet	CO	19.30
CARROLL COUNTY								

Appendix E: Table 9. Lead Samples Above 5 ppb and Below Action Level - Nonpublic Schools - Period Ending July 1, 2019

‡As reported by school

SCHOOL NAME	SCHOOL ADDRESS	CITY	FIXTURE TYPE‡	FIXTURE AREA TYPE‡	FIXTURE LOCATION DESCRIPTION‡	DESCRIPTION‡	USE‡	LEAD SAMPLE RESULT (ppb)
Carroll Christian Schools	550 Baltimore Boulevard	Westminster	Faucet, Cold	Kitchen	High School Gym Building cafeteria		CO	13.00
CECIL COUNTY								
Immaculate Conception School	452 Bow Street	Elkton	Faucet, Cold	Lounge	First Floor Teacher Lounge	Right Faucet	CO	11.10
Immaculate Conception School	452 Bow Street	Elkton	Other	Lounge	First Floor Teacher Lounge	Hot/Cold Water Cooler	CO	17.40
FREDERICK COUNTY								
St. John Regional Catholic School	8414 Opossumtown Pike	Frederick	Faucet, Cold	Classroom	Sink, Northeast corner room 262 wall right	Science Lab	NC	6.70
St. John Regional Catholic School	8414 Opossumtown Pike	Frederick	Faucet, Cold	Classroom	Sink, Northwest wall room 262 left	Science Lab	NC	6.70
St. John Regional Catholic School	8414 Opossumtown Pike	Frederick	Faucet, Cold	Classroom	Sink, Southeast wall room 262A left	Science Lab	NC	8.30
St. John Regional Catholic School	8414 Opossumtown Pike	Frederick	Faucet, Cold	Classroom	Sink, Southeast wall room 262A right	Science Lab	NC	5.50
St. John Regional Catholic School	8414 Opossumtown Pike	Frederick	Faucet, Cold	Classroom	Sink, West wall room 262 left sink	Science Lab	NC	7.90
HARFORD COUNTY								
St. Margaret School	205 Hickory Avenue	Bel Air	Faucet, Cold	Kitchen	Sink, Elementary School Kitchen west wall	Kitchen sink	NC	5.80
HOWARD COUNTY								
Columbia Montessori School	10508 Marble Faun Court	Columbia	Faucet, Cold	Classroom	Classroom Sink - Separate hot/cold valves	CS	CO	6.50
St. John's Parish Day School	9130 Frederick Road	Ellicott City	Drinking Water Fountain - Bubbler Style	Hallway	EC Wing 1st Floor Hall	Drinking Fountain Left	CO	10.40
St. John's Parish Day School	9130 Frederick Road	Ellicott City	Drinking Water Fountain - Bubbler Style	Hallway	EC Wing 1st Floor Hall	Drinking Fountain Right	CO	13.00
St. John's Parish Day School	9130 Frederick Road	Ellicott City	Faucet, Cold	Bathroom	EC Wing 2nd Floor Girls RR	Left Sink Faucet	CO	8.23
St. John's Parish Day School	9130 Frederick Road	Ellicott City	Faucet, Cold	Kitchen	Kitchen	Three-pan sink - Left faucet	CO	5.80

Appendix E: Table 9. Lead Samples Above 5 ppb and Below Action Level - Nonpublic Schools - Period Ending July 1, 2019

‡As reported by school

SCHOOL NAME	SCHOOL ADDRESS	CITY	FIXTURE TYPE‡	FIXTURE AREA TYPE‡	FIXTURE LOCATION DESCRIPTION‡	DESCRIPTION‡	USE‡	LEAD SAMPLE RESULT (ppb)
MONTGOMERY COUNTY								
Academy of the Holy Cross	4920 Strathmore Avenue	Kensington	Faucet, Cold	Classroom	Room 238 Sink F	CS	NC	6.90
Academy of the Holy Cross	4920 Strathmore Avenue	Kensington	Other	Classroom	Room 242 Eye Wash	OT	NC	10.60
Avalon School, The	11811 Claridge Road	Wheaton	Faucet, Cold	Bathroom	Back Hall Women's Restroom Sink #4	OT	NC	6.66
Avalon School, The	11811 Claridge Road	Wheaton	Faucet, Cold	Bathroom	Front Hall Men's Restroom Sink 5	OT	NC	11.00
Charles E. Smith Jewish Day School - Lower	1901 East Jefferson Street	Rockville	Faucet, Cold	Bathroom	Boys Bathroom Right	BS	NC	6.00
Charles E. Smith Jewish Day School - Lower	1901 East Jefferson Street	Rockville	Faucet, Cold	Bathroom	Girls Bathroom Right	BS	NC	8.00
Concord Hill School	6050 Wisconsin Avenue	Chevy Chase	Spigot	Outdoors	Basement Spigot outside Art Room	Basement Spigot outside Art Room	NC	13.30
Georgetown Preparatory School	10900 Rockville Pike	North Bethesda	Drinking Water Fountain - Bubbler Style	Bathroom	3rd Floor Drinking Fountain B	3rd Floor Drinking Fountain B	CO	19.30
Georgetown Preparatory School	10900 Rockville Pike	North Bethesda	Drinking Water Fountain - Bubbler Style	Hallway	2nd Floor Drinking Fountain A outside Storage	2nd Floor Drinking Fountain A outside Storage	CO	5.80
Georgetown Preparatory School	10900 Rockville Pike	North Bethesda	Drinking Water Fountain - Bubbler Style	Hallway	2nd Floor Drinking Fountain B outside storage	2nd Floor Drinking Fountain B outside storage	CO	6.80
Georgetown Preparatory School	10900 Rockville Pike	North Bethesda	Faucet, Cold	Bathroom	2nd Floor West Suite Bathroom Sink	2nd Floor West Suite Bathroom Sink	NC	16.60
Georgetown Preparatory School	10900 Rockville Pike	North Bethesda	Faucet, Cold	Bathroom	3rd Floor Student Shower Room Sink D	3rd Floor Student Shower Room Sink D	CO	7.60
Georgetown Preparatory School	10900 Rockville Pike	North Bethesda	Faucet, Cold	Classroom	Room 201 Sink A	Room 201 Sink A	NC	15.10
Georgetown Preparatory School	10900 Rockville Pike	North Bethesda	Faucet, Cold	Classroom	Room 201 Sink E	Room 201 Sink E	NC	12.20

Appendix E: Table 9. Lead Samples Above 5 ppb and Below Action Level - Nonpublic Schools - Period Ending July 1, 2019

‡As reported by school

SCHOOL NAME	SCHOOL ADDRESS	CITY	FIXTURE TYPE‡	FIXTURE AREA TYPE‡	FIXTURE LOCATION DESCRIPTION‡	DESCRIPTION‡	USE‡	LEAD SAMPLE RESULT (ppb)
Georgetown Preparatory School	10900 Rockville Pike	North Bethesda	Faucet, Cold	Classroom	Room 201 Sink F	Room 201 Sink F	NC	9.00
Georgetown Preparatory School	10900 Rockville Pike	North Bethesda	Faucet, Cold	Classroom	Room 201 Sink G	Room 201 Sink G	NC	11.40
Georgetown Preparatory School	10900 Rockville Pike	North Bethesda	Faucet, Cold	Classroom	Room 204 Sink A Biology Lab	Room 204 Sink A Biology Lab	NC	19.90
Georgetown Preparatory School	10900 Rockville Pike	North Bethesda	Faucet, Cold	Classroom	Room 204 Sink E Biology Lab	Room 204 Sink E Biology Lab	NC	15.10
Georgetown Preparatory School	10900 Rockville Pike	North Bethesda	Faucet, Cold	Classroom	Room 204 Sink F Biology Lab	Room 204 Sink F Biology Lab	NC	14.10
Georgetown Preparatory School	10900 Rockville Pike	North Bethesda	Faucet, Cold	Classroom	Room 301 Sink B	Room 301 Sink B	NC	12.90
Georgetown Preparatory School	10900 Rockville Pike	North Bethesda	Faucet, Cold	Classroom	Room 301 Sink C	Room 301 Sink C	NC	10.50
Georgetown Preparatory School	10900 Rockville Pike	North Bethesda	Faucet, Cold	Classroom	Room 301 Sink D	Room 301 Sink D	NC	7.30
Georgetown Preparatory School	10900 Rockville Pike	North Bethesda	Faucet, Cold	Classroom	Room 303 Sink A (Back room of Chemistry Lab)	Room 303 Sink A (Back room of Chemistry Lab)	NC	15.60
Georgetown Preparatory School	10900 Rockville Pike	North Bethesda	Faucet, Cold	Classroom	Room 303 Sink D Chemistry Lab	Room 303 Sink D Chemistry Lab	NC	12.70
Georgetown Preparatory School	10900 Rockville Pike	North Bethesda	Faucet, Cold	Classroom	Room 303 Sink E Chemistry Lab	Room 303 Sink E Chemistry Lab	NC	10.70
Georgetown Preparatory School	10900 Rockville Pike	North Bethesda	Faucet, Cold	Classroom	Room 303 Sink F Chemistry Lab	Room 303 Sink F Chemistry Lab	NC	10.50
Georgetown Preparatory School	10900 Rockville Pike	North Bethesda	Faucet, Cold	Classroom	Room 303 Sink G Chemistry Lab	Room 303 Sink G Chemistry Lab	NC	8.10
Georgetown Preparatory School	10900 Rockville Pike	North Bethesda	Faucet, Cold	Classroom	Room 303 Sink H Chemistry Lab	Room 303 Sink H Chemistry Lab	NC	7.70
Georgetown Preparatory School	10900 Rockville Pike	North Bethesda	Faucet, Cold	Classroom	Room 303 Sink I Chemistry Lab	Room 303 Sink I Chemistry Lab	NC	17.30
Georgetown Preparatory School	10900 Rockville Pike	North Bethesda	Faucet, Cold	Classroom	Room 303 Sink K Chemistry Lab	Room 303 Sink K Chemistry Lab	NC	11.30
Georgetown Preparatory School	10900 Rockville Pike	North Bethesda	Faucet, Cold	Classroom	Room 303 Sink L Chemistry Lab	Room 303 Sink L Chemistry Lab	NC	9.30

Appendix E: Table 9. Lead Samples Above 5 ppb and Below Action Level - Nonpublic Schools - Period Ending July 1, 2019

‡As reported by school

SCHOOL NAME	SCHOOL ADDRESS	CITY	FIXTURE TYPE‡	FIXTURE AREA TYPE‡	FIXTURE LOCATION DESCRIPTION‡	DESCRIPTION‡	USE‡	LEAD SAMPLE RESULT (ppb)
Georgetown Preparatory School	10900 Rockville Pike	North Bethesda	Faucet, Cold	Classroom	Room 303 Sink M Chemistry Lab	Room 303 Sink M Chemistry Lab	NC	8.30
Georgetown Preparatory School	10900 Rockville Pike	North Bethesda	Faucet, Cold	Classroom	Room 303 Sink N Chemistry Lab	Room 303 Sink N Chemistry Lab	NC	9.30
Georgetown Preparatory School	10900 Rockville Pike	North Bethesda	Faucet, Cold	Classroom	Room 303 Sink O Chemistry Lab	Room 303 Sink O Chemistry Lab	NC	11.70
Georgetown Preparatory School	10900 Rockville Pike	North Bethesda	Faucet, Cold	Kitchen	Basement Kitchen Sink A	Basement Kitchen Sink A	NC	8.00
Georgetown Preparatory School	10900 Rockville Pike	North Bethesda	Faucet, Cold	Kitchen	Basement Kitchen Sink A	Basement Kitchen Sink A	NC	14.40
Georgetown Preparatory School	10900 Rockville Pike	North Bethesda	Faucet, Cold	Kitchen	Basement Kitchen Sink F	Basement Kitchen Sink F	NC	14.80
Georgetown Preparatory School	10900 Rockville Pike	North Bethesda	Faucet, Cold	Other	2nd Floor West Suite Closet Sink A (first room on left)	2nd Floor West Suite Closet Sink A (first room on left)	NC	10.90
Georgetown Preparatory School	10900 Rockville Pike	North Bethesda	Faucet, Cold	Other	Basement Exam Room Sink	Basement Exam Room Sink	CO	12.90
Georgetown Preparatory School	10900 Rockville Pike	North Bethesda	Ice Machine	Office	1st Floor President's Office Ice Machine	1st Floor President's Office Ice Machine	CO	6.90
Georgetown Preparatory School	10900 Rockville Pike	North Bethesda	Spigot	Outdoors	Outside Spigot (back)	Outside Spigot (back)	NC	9.60
Georgetown Preparatory School	10900 Rockville Pike	North Bethesda	Spigot	Outdoors	Outside Spigot (back)	Outside Spigot (back)	NC	19.50
Georgetown Preparatory School	10900 Rockville Pike	North Bethesda	Spigot	Outdoors	Outside Spigot (front)	Outside Spigot (front)	NC	6.00
Georgetown Preparatory School	10900 Rockville Pike	North Bethesda	Spigot	Outdoors	Outside Spigot (side)	Outside Spigot (side)	NC	6.70
Georgetown Preparatory School	10900 Rockville Pike	North Bethesda	Spigot	Outdoors	Outside Spigot (side)	Outside Spigot (side)	NC	6.90
Georgetown Preparatory School	10900 Rockville Pike	North Bethesda	Spigot	Outdoors	Outside Spigot (side)	Outside Spigot (side)	NC	13.10
Georgetown Preparatory School	10900 Rockville Pike	North Bethesda	Spigot	Outdoors	Outside Spigot (side)	Outside Spigot (side)	NC	19.70
Georgetown Preparatory School	10900 Rockville Pike	North Bethesda	Spigot	Outdoors	Stairwell 4 Outside hose spigot	Stairwell 4 Outside hose spigot	NC	7.90

Appendix E: Table 9. Lead Samples Above 5 ppb and Below Action Level - Nonpublic Schools - Period Ending July 1, 2019

‡As reported by school

SCHOOL NAME	SCHOOL ADDRESS	CITY	FIXTURE TYPE‡	FIXTURE AREA TYPE‡	FIXTURE LOCATION DESCRIPTION‡	DESCRIPTION‡	USE‡	LEAD SAMPLE RESULT (ppb)
Mclean School of Maryland, The	8224 Lochinver Lane	Potomac	Faucet, Cold	Classroom	US Rm 406 Sink A	Faucet A (Leftmost)	NC	17.90
Mclean School of Maryland, The	8224 Lochinver Lane	Potomac	Faucet, Cold	Other	APR Ice Machine RM sink	Faucet	NC	11.80
Norwood School, The	8821 River Road	Bethesda	Faucet, Cold	Classroom	Room 251	Faucet Sink B (Right)	NC	17.00
Norwood School, The	8821 River Road	Bethesda	Faucet, Cold	Classroom	Room 267	Faucet Sink A (Leftmost)	NC	7.60
Norwood School, The	8821 River Road	Bethesda	Faucet, Cold	Classroom	Room 267	Faucet Sink C	NC	12.80
Norwood School, The	8821 River Road	Bethesda	Faucet, Cold	Classroom	Room 267	Faucet Sink E	NC	19.10
Norwood School, The	8821 River Road	Bethesda	Faucet, Cold	Classroom	Room 267	Faucet Sink J	NC	19.40
Norwood School, The	8821 River Road	Bethesda	Faucet, Cold	Classroom	Room 267	Faucet Sink M	NC	6.40
Norwood School, The	8821 River Road	Bethesda	Faucet, Cold	Classroom	Room 267	Faucet Sink N	NC	16.10
Norwood School, The	8821 River Road	Bethesda	Faucet, Cold	Classroom	Room 267	Faucet Sink O (Rightmost)	NC	18.10
Norwood School, The	8821 River Road	Bethesda	Faucet, Cold	Classroom	Room 324	Faucet Sink B (Right)	NC	7.70
Siena School, The	1300 Forest Glen Road	Silver Spring	Faucet, Cold	Classroom	science lab, FL2, lab station spigot	lab station spigot (far wall)	NC	6.40
Siena School, The	1300 Forest Glen Road	Silver Spring	Spigot	Outdoors	side of building, left of F3	hose bib (F4, left of sample F3)	NC	7.80
St. Andrew the Apostle School	11602 Kemp Mill Road	Silver Spring	Faucet, Cold	Kitchen	Kitchen Utility Room	utility sink	NC	7.00
St. Bernadette School	80 University Boulevard, East	Silver Spring	Faucet, Cold	Bathroom	1st Floor - Boy's Bathroom Sink C	3rd from Right Faucet	NC	16.30
St. Bernadette School	80 University Boulevard, East	Silver Spring	Faucet, Cold	Bathroom	1st Floor - Boy's Bathroom Sink E	Right Faucet	NC	5.90
St. Bernadette School	80 University Boulevard, East	Silver Spring	Faucet, Cold	Bathroom	1st Floor - Chapel Bathroom Sink	Chapel Bathroom Sink	NC	6.40

Appendix E: Table 9. Lead Samples Above 5 ppb and Below Action Level - Nonpublic Schools - Period Ending July 1, 2019

‡As reported by school

SCHOOL NAME	SCHOOL ADDRESS	CITY	FIXTURE TYPE‡	FIXTURE AREA TYPE‡	FIXTURE LOCATION DESCRIPTION‡	DESCRIPTION‡	USE‡	LEAD SAMPLE RESULT (ppb)
St. Bernadette School	80 University Boulevard, East	Silver Spring	Faucet, Cold	Bathroom	1st Floor - Girl's Bathroom Sink A	Left Faucet	NC	7.60
St. Bernadette School	80 University Boulevard, East	Silver Spring	Faucet, Cold	Bathroom	1st Floor - Restroom Sink C across from Copy Room	Right Faucet	NC	8.30
St. Bernadette School	80 University Boulevard, East	Silver Spring	Faucet, Cold	Bathroom	2nd Floor - Boy's Bathroom Sink E	Right Faucet	NC	9.30
St. Bernadette School	80 University Boulevard, East	Silver Spring	Faucet, Cold	Bathroom	2nd Floor - Women's Bathroom Sink E	Right Faucet	NC	20.00
Woods Academy, The (Grades 1-8)	6801 Greentree Road	Bethesda	Faucet, Cold	Bathroom	FAUCET, GYM-GBR-SINK3, facing mirror from left to right	BS	NC	11.70
Woods Academy, The (Grades 1-8)	6801 Greentree Road	Bethesda	Faucet, Cold	Classroom	FAUCET, 3A-SINK	CR	NC	9.90
Woods Academy, The (Grades 1-8)	6801 Greentree Road	Bethesda	Faucet, Cold	Classroom	FAUCET, 4A-SINK	CR	NC	9.50
Woods Academy, The (Grades 1-8)	6801 Greentree Road	Bethesda	Faucet, Cold	Classroom	FAUCET, 5LA-SS-SINK	CR	NC	8.50
Woods Academy, The (Grades 1-8)	6801 Greentree Road	Bethesda	Faucet, Cold	Classroom	FAUCET, 5SCI-MA-SINK	CR	NC	10.20
Woods Academy, The (Grades 1-8)	6801 Greentree Road	Bethesda	Faucet, Cold	Classroom	FAUCET, 7/8-SCI-SINK1, standing at the door facing desk, will be left side by the window	CR	NC	9.30
Woods Academy, The (Grades 1-8)	6801 Greentree Road	Bethesda	Faucet, Cold	Classroom	FAUCET, 7/8-SCI-SINK2, standing at the door facing desk, will be right side by the window	CR	NC	7.10
Woods Academy, The (Grades 1-8)	6801 Greentree Road	Bethesda	Faucet, Cold	Classroom	FAUCET, 7/8-SCI-SINK4, standing at the door facing desk, will be left side by the window	CR	NC	7.00
Woods Academy, The (Grades 1-8)	6801 Greentree Road	Bethesda	Faucet, Cold	Classroom	FAUCET, ART-SINK3, facing from left to right	CR	NC	9.60
Woods Academy, The (Grades 1-8)	6801 Greentree Road	Bethesda	Faucet, Cold	Classroom	FAUCET, FRENCH-SINK	CR	NC	12.10

Appendix E: Table 9. Lead Samples Above 5 ppb and Below Action Level - Nonpublic Schools - Period Ending July 1, 2019

‡As reported by school

SCHOOL NAME	SCHOOL ADDRESS	CITY	FIXTURE TYPE‡	FIXTURE AREA TYPE‡	FIXTURE LOCATION DESCRIPTION‡	DESCRIPTION‡	USE‡	LEAD SAMPLE RESULT (ppb)
Woods Academy, The (Grades 1-8)	6801 Greentree Road	Bethesda	Faucet, Cold	Classroom	FAUCET, NURSERY-SINK	NO	NC	6.00
Woods Academy, The (Grades 1-8)	6801 Greentree Road	Bethesda	Faucet, Cold	Classroom	FAUCET, SPANISH-SINK	CR	NC	7.40
Woods Academy, The (Grades 1-8)	6801 Greentree Road	Bethesda	Faucet, Cold	Classroom	FAUCET, US-FRENCH-SINK	CR	NC	6.30
Woods Academy, The (Grades 1-8)	6801 Greentree Road	Bethesda	Faucet, Cold	Kitchen	FAUCET, KITCHEN-SINK2, hand washing sink next to microwave	KS	NC	8.60
Woods Academy, The (Grades 1-8)	6801 Greentree Road	Bethesda	Faucet, Cold	Other	FAUCET, BUS-CONF-ROOM	CR	NC	12.80
PRINCE GEORGE'S COUNTY								
Holy Redeemer Elementary School - College Park	4902 Berwyn Road	College Park	Faucet, Cold	Kitchen	Sink by Stove		CO	11.00
Holy Redeemer Elementary School - College Park	4902 Berwyn Road	College Park	Faucet, Cold	Other	Sink in Pre-K Storage		NC	13.00
New Hope Academy	7009 Varnum Street	Landover Hills	Faucet, Cold	Classroom	CS Science room	CS, Floor: 1	NC	6.26
New Hope Academy	7009 Varnum Street	Landover Hills	Faucet, Cold	Classroom	CS Social Studies	CS, Floor: 1	NC	5.80
St. John the Evangelist School - Clinton	8912 Old Branch Avenue	Clinton	Faucet, Cold	Kitchen	Kitchen sink	KS	NC	8.50
St. Joseph Regional Catholic School	11011 Montgomery Road	Beltsville	Faucet, Cold	Kitchen	By Kitchen Ice Machine	Right Faucet	NC	10.20
St. Pius X Regional School	14710 Annapolis Road	Bowie	Spigot	Outdoors	Outside spigot	Outside spigot	NC	7.70
WASHINGTON COUNTY								
Highland View Academy	10100 Academy Drive	Hagerstown	Drinking Water Fountain - Cooler Style	Cafeteria	Juice Machine	KS	CO	13.70
Highland View Academy	10100 Academy Drive	Hagerstown	Faucet, Cold	Bathroom	Comp Lab Bathroom	BS	NC	8.10

Appendix E: Table 9. Lead Samples Above 5 ppb and Below Action Level - Nonpublic Schools - Period Ending July 1, 2019

‡As reported by school

SCHOOL NAME	SCHOOL ADDRESS	CITY	FIXTURE TYPE‡	FIXTURE AREA TYPE‡	FIXTURE LOCATION DESCRIPTION‡	DESCRIPTION‡	USE‡	LEAD SAMPLE RESULT (ppb)
Highland View Academy	10100 Academy Drive	Hagerstown	Faucet, Cold	Bathroom	Ladies Bathroom, Sink, Cold	BS	NC	6.10
Highland View Academy	10100 Academy Drive	Hagerstown	Faucet, Cold	Bathroom	Ladies Bathroom, Sink, Cold	BS	NC	6.30
Highland View Academy	10100 Academy Drive	Hagerstown	Faucet, Cold	Bathroom	Ladies Bathroom, Sink, Cold	BS	NC	6.50
Highland View Academy	10100 Academy Drive	Hagerstown	Faucet, Cold	Bathroom	Ladies Bathroom, Sink, Cold	BS	NC	8.20
Highland View Academy	10100 Academy Drive	Hagerstown	Faucet, Cold	Bathroom	Mens Bathroom 304, Sink, Cold	BS	NC	8.60
Highland View Academy	10100 Academy Drive	Hagerstown	Faucet, Cold	Bathroom	Mens Bathroom, Sink, Cold	BS	NC	5.70
Highland View Academy	10100 Academy Drive	Hagerstown	Faucet, Cold	Bathroom	Mens Bathroom, Sink, Cold	BS	NC	6.50
Highland View Academy	10100 Academy Drive	Hagerstown	Faucet, Cold	Bathroom	Mens Bathroom, Sink, Cold	BS	NC	7.00
Highland View Academy	10100 Academy Drive	Hagerstown	Faucet, Cold	Bathroom	Mens Bathroom, Sink, Cold	BS	NC	8.20
Highland View Academy	10100 Academy Drive	Hagerstown	Faucet, Cold	Bathroom	Mens Bathroom, Sink, Cold	BS	NC	8.50
Highland View Academy	10100 Academy Drive	Hagerstown	Faucet, Cold	Bathroom	Mens Bathroom, Sink, Cold	BS	NC	16.70
Highland View Academy	10100 Academy Drive	Hagerstown	Faucet, Cold	Classroom	Science Room 215, Sink, Cold	CR	NC	6.00
Highland View Academy	10100 Academy Drive	Hagerstown	Faucet, Cold	Classroom	Science Room 215, Sink, Cold	CR	NC	8.70
Highland View Academy	10100 Academy Drive	Hagerstown	Faucet, Cold	Classroom	Science Room 215, Sink, Cold	CR	NC	9.40
Highland View Academy	10100 Academy Drive	Hagerstown	Faucet, Cold	Classroom	Science Room 215, Sink, Cold	CR	NC	9.40
Highland View Academy	10100 Academy Drive	Hagerstown	Faucet, Cold	Classroom	Science Room 215, Sink, Cold	CR	NC	14.40
Highland View Academy	10100 Academy Drive	Hagerstown	Faucet, Cold	Classroom	Science Room 215, Sink, Cold	CR	NC	19.30

Appendix E: Table 9. Lead Samples Above 5 ppb and Below Action Level - Nonpublic Schools - Period Ending July 1, 2019

‡As reported by school

SCHOOL NAME	SCHOOL ADDRESS	CITY	FIXTURE TYPE‡	FIXTURE AREA TYPE‡	FIXTURE LOCATION DESCRIPTION‡	DESCRIPTION‡	USE‡	LEAD SAMPLE RESULT (ppb)
Highland View Academy	10100 Academy Drive	Hagerstown	Faucet, Cold	Kitchen	Kitchen Dishroom, Sink, Cold	KS	CO	9.30
Highland View Academy	10100 Academy Drive	Hagerstown	Faucet, Cold	Kitchen	Kitchen Food Prep, Sink, Cold	KS	CO	5.90
Highland View Academy	10100 Academy Drive	Hagerstown	Faucet, Cold	Kitchen	Kitchen, Sink, Cold	KS	CO	10.70
Highland View Academy	10100 Academy Drive	Hagerstown	Faucet, Cold	Office	Mail Room, Sink, Cold	CR	NC	18.30
Highland View Academy	10100 Academy Drive	Hagerstown	Faucet, Cold	Other	Dorm Room 102, Sink, Cold	OT	NC	15.20
Highland View Academy	10100 Academy Drive	Hagerstown	Faucet, Cold	Other	Dorm Room 105, Sink, Cold	OT	NC	8.60
Highland View Academy	10100 Academy Drive	Hagerstown	Faucet, Cold	Other	Dorm Room 204, Sink, Cold	OT	NC	17.50
Highland View Academy	10100 Academy Drive	Hagerstown	Faucet, Cold	Other	Dorm Room 206, Sink, Cold	OT	NC	16.60
Highland View Academy	10100 Academy Drive	Hagerstown	Faucet, Cold	Other	Dorm Room 207, Sink, Cold	OT	NC	8.00
Highland View Academy	10100 Academy Drive	Hagerstown	Faucet, Cold	Other	Dorm Room 208, Sink, Cold	OT	NC	6.00
Highland View Academy	10100 Academy Drive	Hagerstown	Faucet, Cold	Other	Dorm Room 208, Sink, Cold	OT	NC	7.70
Highland View Academy	10100 Academy Drive	Hagerstown	Faucet, Cold	Other	Dorm Room 209, Sink, Cold	OT	NC	6.60
Highland View Academy	10100 Academy Drive	Hagerstown	Faucet, Cold	Other	Dorm Room 211, Sink, Cold	OT	NC	6.60
Highland View Academy	10100 Academy Drive	Hagerstown	Faucet, Cold	Other	Dorm Room 306, Sink, Cold	OT	NC	7.80

Appendix E: Table 9. Lead Samples Above 5 ppb and Below Action Level - Nonpublic Schools - Period Ending July 1, 2019

‡As reported by school

[This page intentionally left blank]

APPENDIX F

Tables 10-12. Elevated Lead Levels, Reporting Period
Ending July 1, 2019

[This page intentionally left blank]

Table 10. Elevated Lead Levels - Public Schools

SCHOOL NAME	SCHOOL ADDRESS	CITY	FIXTURE TYPE‡	FIXTURE AREA TYPE‡	FIXTURE LOCATION DESCRIPTION‡	DESCRIPTION‡	USE‡	LEAD SAMPLE RESULT (ppb)
ALLEGANY COUNTY								
Annapolis High	2700 Riva Road	Annapolis	Faucet, Cold	Bathroom	Girls Locker 167G Office BR	Hand Sink	NC	169.00
Annapolis High	2700 Riva Road	Annapolis	Faucet, Cold	Bathroom	Women's BR (outside media)	Hand Sink - Left	NC	773.00
Annapolis High	2700 Riva Road	Annapolis	Faucet, Cold	Classroom	106	Hand Sink	NC	26.60
Annapolis High	2700 Riva Road	Annapolis	Faucet, Cold	Classroom	110 Art-door side	Hand Sink - Left	NC	34.00
Annapolis High	2700 Riva Road	Annapolis	Faucet, Cold	Classroom	110-Art	Hand Sink - Left	NC	85.90
Annapolis High	2700 Riva Road	Annapolis	Faucet, Cold	Classroom	110-Art-door side	Hand Sink - Right	NC	43.10
Annapolis High	2700 Riva Road	Annapolis	Faucet, Cold	Classroom	121B	Hand Sink	NC	40.50
Annapolis High	2700 Riva Road	Annapolis	Faucet, Cold	Kitchen	Kitchen Dish Washing	Hand Sink	CO	586.00
Annapolis High	2700 Riva Road	Annapolis	Faucet, Cold	Kitchen	Kitchen Pot Fill	Pot Fill	CO	74.30
Annapolis High	2700 Riva Road	Annapolis	Faucet, Cold	Locker Room	145B Dressing Room-BR	Hand Sink - Right	NC	38.80
Bates Middle	701 Chase Street	Annapolis	Faucet, Cold	Bathroom	Boys BR - 35 HS-R [BS--NC]	Boys BR - 35 HS-R [BS--NC]	NC	185.00
Bates Middle	701 Chase Street	Annapolis	Faucet, Cold	Bathroom	Boys Locker Room - BR HS-L [BS--NC]	Boys Locker Room - BR HS-L [BS--NC]	NC	51.60
Bates Middle	701 Chase Street	Annapolis	Faucet, Cold	Bathroom	Girls BR - 161 HS-Left (L) [BS--NC]	Girls BR - 161 HS-Left (L) [BS--NC]	NC	114.00
Bates Middle	701 Chase Street	Annapolis	Faucet, Cold	Bathroom	Girls Locker Room - BR HS-C [BS--NC]	Girls Locker Room - BR HS-C [BS--NC]	NC	106.00
Bates Middle	701 Chase Street	Annapolis	Faucet, Cold	Bathroom	Girls Locker Room - BR HS-R [BS--NC]	Girls Locker Room - BR HS-R [BS--NC]	NC	25.90
Bates Middle	701 Chase Street	Annapolis	Faucet, Cold	Bathroom	Girls Locker Room - Office BR HS [BS--NC]	Girls Locker Room - Office BR HS [BS--NC]	NC	74.00
Bates Middle	701 Chase Street	Annapolis	Faucet, Cold	Bathroom	Kitchen BR-Left HS [BS--NC]	Kitchen BR-Left HS [BS--NC]	NC	43.50
Bates Middle	701 Chase Street	Annapolis	Faucet, Cold	Classroom	205 Left Wall - Door Side - C [CR--NC]	205 Left Wall - Door Side -C [CR--NC]	NC	798.00
Bates Middle	701 Chase Street	Annapolis	Faucet, Cold	Classroom	205 Left Wall - Door Side - L [CR--NC]	205 Left Wall - Door Side -L [CR--NC]	NC	479.00

SCHOOL NAME	SCHOOL ADDRESS	CITY	FIXTURE TYPE‡	FIXTURE AREA TYPE‡	FIXTURE LOCATION DESCRIPTION‡	DESCRIPTION‡	USE‡	LEAD SAMPLE RESULT (ppb)
Bates Middle	701 Chase Street	Annapolis	Faucet, Cold	Classroom	205 Left Wall - Door Side - R [CR--NC]	205 Left Wall - Door Side -R [CR--NC]	NC	187.00
Bates Middle	701 Chase Street	Annapolis	Faucet, Cold	Classroom	205 Left Wall - Window Side -R [CR--NC]	205 Left Wall - Window Side -R [CR--NC]	NC	31.80
Bates Middle	701 Chase Street	Annapolis	Faucet, Cold	Classroom	205 Right Wall - Door Side -R [CR--NC]	205 Right Wall - Door Side -R [CR--NC]	NC	45.90
Bates Middle	701 Chase Street	Annapolis	Faucet, Cold	Kitchen	Kitchen Pot Fill (across from white porcelain) Pot Fill [KS--C]	Kitchen Pot Fill (across from white porcelain) Pot Fill [KS--C]	CO	23.60
Bates Middle	701 Chase Street	Annapolis	Faucet, Cold	Kitchen	Kitchen Sink (corner) HS [KS--NC]	Kitchen Sink (corner) HS [KS--NC]	NC	37.50
Center of Applied Technology South	211 Central Avenue East	Edgewater	Drinking Water Fountain - Bubbler Style	Classroom	B-46-Classroom-Fountain Drinking Fountain (DF) [DF--C]	B-46-Classroom-Fountain Drinking Fountain (DF) [DF--C]	CO	25.50
Center of Applied Technology South	211 Central Avenue East	Edgewater	Faucet, Cold	Bathroom	B-48 Locker-BR HS [BS--NC]	B-48 Locker-BR HS [BS--NC]	NC	21.80
Center of Applied Technology South	211 Central Avenue East	Edgewater	Faucet, Cold	Bathroom	C-1 Women's Restroom HS-L [BS--NC]	C-1 Women's Restroom HS-L [BS--NC]	NC	23.40
Center of Applied Technology South	211 Central Avenue East	Edgewater	Faucet, Cold	Classroom	A-17 Reproduction Room HS [CR--NC]	A-17 Reproduction Room HS [CR--NC]	NC	23.30
Center of Applied Technology South	211 Central Avenue East	Edgewater	Faucet, Cold	Classroom	C-8 Auto Tech-Wash Sink HS [CR--NC]	C-8 Auto Tech-Wash Sink HS [CR--NC]	NC	35.00
Center of Applied Technology South	211 Central Avenue East	Edgewater	Faucet, Cold	Classroom	D-18 Front Black Counter HS [CR--NC]	D-18 Front Black Counter HS [CR--NC]	NC	25.50
Center of Applied Technology South	211 Central Avenue East	Edgewater	Faucet, Cold	Classroom	D-18 Teacher Counter HS [CR--NC]	D-18 Teacher Counter HS [CR--NC]	NC	52.40
Center of Applied Technology South	211 Central Avenue East	Edgewater	Faucet, Cold	Classroom	D-2 Sink Counter HS [CR--NC]	D-2 Sink Counter HS [CR--NC]	NC	40.50
Center of Applied Technology South	211 Central Avenue East	Edgewater	Faucet, Cold	Other	A-20 Preparation Area HS [CR--NC]	A-20 Preparation Area HS [CR--NC]	NC	27.50
Central Elementary	130 Stepney Lane	Edgewater	Drinking Water Fountain - Bubbler Style	Classroom	Classroom 11 B-L----{DF C]	DF	CO	32.50

Appendix F: Table 10. Elevated Lead Levels - Public Schools - Period Ending July 1, 2019

‡As reported by school

SCHOOL NAME	SCHOOL ADDRESS	CITY	FIXTURE TYPE‡	FIXTURE AREA TYPE‡	FIXTURE LOCATION DESCRIPTION‡	DESCRIPTION‡	USE‡	LEAD SAMPLE RESULT (ppb)
Central Elementary	130 Stepney Lane	Edgewater	Drinking Water Fountain - Bubbler Style	Classroom	Classroom 12 B-L----{DF C]	DF	CO	73.60
Central Elementary	130 Stepney Lane	Edgewater	Drinking Water Fountain - Bubbler Style	Classroom	Classroom 15 B-L----{DF C]	DF	CO	22.30
Central Elementary	130 Stepney Lane	Edgewater	Drinking Water Fountain - Bubbler Style	Classroom	Classroom 20 B-L----{DF C]	DF	CO	48.40
Central Elementary	130 Stepney Lane	Edgewater	Drinking Water Fountain - Bubbler Style	Classroom	Classroom 7 B-L----{DF C]	DF	CO	20.70
Central Elementary	130 Stepney Lane	Edgewater	Drinking Water Fountain - Bubbler Style	Classroom	HB (across from Art) B----{DF C]	DF	CO	29.30
Central Elementary	130 Stepney Lane	Edgewater	Faucet, Cold	Bathroom	Gym Girls HS----{BS NC]	BS	NC	36.20
Central Elementary	130 Stepney Lane	Edgewater	Faucet, Cold	Classroom	Classroom 12 HS----{CR NC]	CR	NC	81.70
Hillsmere Elementary	3052 Arundel on the Bay Road	Annapolis	Faucet, Cold	Classroom	108 HS [CR--NC]	CR	NC	41.30
Hillsmere Elementary	3052 Arundel on the Bay Road	Annapolis	Faucet, Cold	Classroom	125 Art Window side-GN-L [CR--NC]	CR	NC	23.30
Hillsmere Elementary	3052 Arundel on the Bay Road	Annapolis	Faucet, Cold	Classroom	125 HS [CR--NC]	CR	NC	29.50
Hillsmere Elementary	3052 Arundel on the Bay Road	Annapolis	Faucet, Cold	Lounge	111 HS-Left (L) [TL--C]	TL	CO	25.10
Mary Moss @ J. Albert Adams Academy	245 Clay Street	Annapolis	Faucet, Cold	Kitchen	Kitchen Tri-Sink Sink Right [KS--C]	KS	CO	25.30
Studio 39	291 Locust Avenue	Annapolis	Faucet, Cold	Bathroom	107 Men's Dressing Room-Bathroom HS [BS--NC]	BS	NC	26.50
Studio 39	291 Locust Avenue	Annapolis	Faucet, Cold	Bathroom	206- Bathroom HS [BS--NC]	BS	NC	28.70
Tyler Heights Elementary	200 Janwall Street	Annapolis	Faucet, Cold	Bathroom	3BR HS [BS--NC]	BS	NC	275.00

Appendix F: Table 10. Elevated Lead Levels - Public Schools - Period Ending July 1, 2019

‡As reported by school

SCHOOL NAME	SCHOOL ADDRESS	CITY	FIXTURE TYPE‡	FIXTURE AREA TYPE‡	FIXTURE LOCATION DESCRIPTION‡	DESCRIPTION‡	USE‡	LEAD SAMPLE RESULT (ppb)
Tyler Heights Elementary	200 Janwall Street	Annapolis	Faucet, Cold	Bathroom	Principal Bathroom (BR) Hand Sink (HS) [BS--NC]	BS	NC	50.20
BALTIMORE COUNTY								
Arbutus Elementary	1300 Sulphur Spring Road	Baltimore	Faucet, Cold	Classroom	Tap/Room 203/Handsink	CR	NC	25.50
Baltimore Highlands Elementary	4200 Annapolis Road	Baltimore	Faucet, Cold	Classroom	Tap/Room K1/Handsink	CR	NC	34.20
Baltimore Highlands Elementary	4200 Annapolis Road	Baltimore	Faucet, Cold	Classroom	Tap/Room K2/Handsink	CR	NC	32.50
Battle Grove Elementary	7828 Saint Patricia Lane	Baltimore	Drinking Water Fountain - Bubbler Style	Classroom	Bubbler/Room 26	DF	CO	20.60
Battle Grove Elementary	7828 Saint Patricia Lane	Baltimore	Faucet, Cold	Classroom	Tap/Room 19/Handsink	CR	NC	67.00
Battle Grove Elementary	7828 Saint Patricia Lane	Baltimore	Faucet, Cold	Classroom	Tap/Room 33/Handsink	CR	NC	85.60
Battle Monument Special	7801 East Collingham Drive	Baltimore	Faucet, Cold	Classroom	Tap/Room 103/Handsink	CR	NC	199.00
Bear Creek Elementary	1601 Melbourne Road	Baltimore	Faucet, Cold	Workroom	Tap/Library/Workroom/Handsink	TL	NC	55.10
Bedford Elementary	7407 Dorman Drive	Baltimore	Drinking Water Fountain - Bubbler Style	Classroom	Bubbler/Room 100	DF	CO	131.00
Bedford Elementary	7407 Dorman Drive	Baltimore	Drinking Water Fountain - Bubbler Style	Classroom	Bubbler/Room 102	DF	CO	66.60
Bedford Elementary	7407 Dorman Drive	Baltimore	Drinking Water Fountain - Bubbler Style	Classroom	Bubbler/Room 106	DF	CO	47.70
Bedford Elementary	7407 Dorman Drive	Baltimore	Drinking Water Fountain - Bubbler Style	Classroom	Bubbler/Room 107	DF	CO	27.60
Bedford Elementary	7407 Dorman Drive	Baltimore	Drinking Water Fountain - Bubbler Style	Classroom	Bubbler/Room 108	DF	CO	27.00

Appendix F: Table 10. Elevated Lead Levels - Public Schools - Period Ending July 1, 2019

‡As reported by school

SCHOOL NAME	SCHOOL ADDRESS	CITY	FIXTURE TYPE‡	FIXTURE AREA TYPE‡	FIXTURE LOCATION DESCRIPTION‡	DESCRIPTION‡	USE‡	LEAD SAMPLE RESULT (ppb)
Bedford Elementary	7407 Dorman Drive	Baltimore	Drinking Water Fountain - Bubbler Style	Classroom	Bubbler/Room 110	DF	CO	33.60
Bedford Elementary	7407 Dorman Drive	Baltimore	Drinking Water Fountain - Bubbler Style	Classroom	Bubbler/Room 112	DF	CO	38.00
Bedford Elementary	7407 Dorman Drive	Baltimore	Faucet, Cold	Classroom	Tap/Room 100/Handsink	CR	NC	52.90
Bedford Elementary	7407 Dorman Drive	Baltimore	Faucet, Cold	Classroom	Tap/Room 102/Handsink	CR	NC	30.00
Bedford Elementary	7407 Dorman Drive	Baltimore	Faucet, Cold	Classroom	Tap/Room 103/Handsink	CR	NC	40.40
Bedford Elementary	7407 Dorman Drive	Baltimore	Faucet, Cold	Classroom	Tap/Room 105/Handsink	CR	NC	20.70
Bedford Elementary	7407 Dorman Drive	Baltimore	Faucet, Cold	Classroom	Tap/Room 106/Handsink	CR	NC	38.30
Bedford Elementary	7407 Dorman Drive	Baltimore	Faucet, Cold	Classroom	Tap/Room 107/Handsink	CR	NC	358.00
Bedford Elementary	7407 Dorman Drive	Baltimore	Faucet, Cold	Classroom	Tap/Room 112/Handsink	CR	NC	22.40
Bedford Elementary	7407 Dorman Drive	Baltimore	Faucet, Cold	Classroom	Tap/Room 113/Handsink	CR	NC	23.70
Bedford Elementary	7407 Dorman Drive	Baltimore	Faucet, Cold	Classroom	Tap/Room K1/Handsink/Left	CR	NC	30.80
Bedford Elementary	7407 Dorman Drive	Baltimore	Faucet, Cold	Classroom	Tap/Room K1/Handsink/Right	CR	NC	29.00
Bedford Elementary	7407 Dorman Drive	Baltimore	Faucet, Cold	Workroom	Tap/Library/Workroom/Handsink	TL	NC	29.70
Carney Elementary	3131 East Joppa Road	Baltimore	Faucet, Cold	Classroom	Tap/Room 12/Handsink	Tap/Room 12/Handsink	NC	28.60
Carney Elementary	3131 East Joppa Road	Baltimore	Faucet, Cold	Classroom	Tap/Room 14/Handsink	Tap/Room 14/Handsink	NC	39.00
Carney Elementary	3131 East Joppa Road	Baltimore	Faucet, Cold	Classroom	Tap/Room 17/Handsink	Tap/Room 17/Handsink	NC	22.50
Carney Elementary	3131 East Joppa Road	Baltimore	Faucet, Cold	Workroom	Tap/Office/Workroom/Handsink	Tap/Office/Workroom/Handsink	NC	24.90
Catonsville Center for Alternative Studies	901 South Rolling Road	Catonsville	Faucet, Cold	Classroom	Tap/Room 5/Handsink	Tap/Room 5/Handsink	CO	26.50
Catonsville Center for Alternative Studies	901 South Rolling Road	Catonsville	Faucet, Cold	Classroom	Tap/Room 7/Handsink	Tap/Room 7/Handsink	CO	32.80

Appendix F: Table 10. Elevated Lead Levels - Public Schools - Period Ending July 1, 2019

‡As reported by school

SCHOOL NAME	SCHOOL ADDRESS	CITY	FIXTURE TYPE‡	FIXTURE AREA TYPE‡	FIXTURE LOCATION DESCRIPTION‡	DESCRIPTION‡	USE‡	LEAD SAMPLE RESULT (ppb)
Catonsville Center for Alternative Studies	901 South Rolling Road	Catonsville	Faucet, Cold	Classroom	Tap/Room 8/Handsink	Tap/Room 8/Handsink	CO	22.50
Catonsville Center for Alternative Studies	901 South Rolling Road	Catonsville	Faucet, Cold	Nurse's Office	Tap/Health Suite/Exam Room/Handsink	Tap/Health Suite/Exam Room/Handsink	CO	33.40
Cedarmere Elementary	17 Nicodemus Road	Reisterstown	Drinking Water Fountain - Bubbler Style	Classroom	Bubbler/Room 5	DF	CO	22.30
Cedarmere Elementary	17 Nicodemus Road	Reisterstown	Faucet, Cold	Classroom	Tap/Room 4/Handsink	CR	NC	22.30
Cedarmere Elementary	17 Nicodemus Road	Reisterstown	Faucet, Cold	Classroom	Tap/Room K1/Handsink	CR	NC	32.70
Chadwick Elementary	1918 Winder Road	Baltimore	Faucet, Cold	Workroom	Tap/Library/Workroom/Handsink	Tap/Library/Workroom/Handsink	CO	35.50
Chapel Hill Elementary	5200 Joppa Road	Perry Hall	Faucet, Cold	Classroom	Tap/Room 210/Handsink	Tap/Room 210/Handsink	NC	97.30
Chapel Hill Elementary	5200 Joppa Road	Perry Hall	Faucet, Cold	Other	Tap/Recreation Room/Kitchenette/Handsink	Tap/Recreation Room/Kitchenette/Handsink	NC	22.50
Charlesmont Elementary	7800 West Collingham Drive	Baltimore	Drinking Water Fountain - Bubbler Style	Classroom	Bubbler/Room 124 (Music Room)	DF	CO	31.10
Charlesmont Elementary	7800 West Collingham Drive	Baltimore	Faucet, Cold	Classroom	Tap/Room 109/Handsink	CR	NC	23.10
Charlesmont Elementary	7800 West Collingham Drive	Baltimore	Faucet, Cold	Classroom	Tap/Room 110/Handsink (Computer Room)	CR	NC	36.40
Charlesmont Elementary	7800 West Collingham Drive	Baltimore	Faucet, Cold	Classroom	Tap/Room 116/Handsink	CR	NC	26.60
Charlesmont Elementary	7800 West Collingham Drive	Baltimore	Faucet, Cold	Classroom	Tap/Room 117/Handsink	CR	NC	43.20
Charlesmont Elementary	7800 West Collingham Drive	Baltimore	Faucet, Cold	Classroom	Tap/Room 118/Handsink	CR	NC	24.80
Charlesmont Elementary	7800 West Collingham Drive	Baltimore	Faucet, Cold	Classroom	Tap/Room 119/Handsink	CR	NC	79.40

Appendix F: Table 10. Elevated Lead Levels - Public Schools - Period Ending July 1, 2019

‡As reported by school

SCHOOL NAME	SCHOOL ADDRESS	CITY	FIXTURE TYPE‡	FIXTURE AREA TYPE‡	FIXTURE LOCATION DESCRIPTION‡	DESCRIPTION‡	USE‡	LEAD SAMPLE RESULT (ppb)
Charlesmont Elementary	7800 West Collingham Drive	Baltimore	Faucet, Cold	Classroom	Tap/Room 120/handsink	CR	NC	24.20
Charlesmont Elementary	7800 West Collingham Drive	Baltimore	Faucet, Cold	Classroom	Tap/Room 121/Handsink	CR	NC	145.00
Charlesmont Elementary	7800 West Collingham Drive	Baltimore	Faucet, Cold	Classroom	Tap/Room 124/Handsink (Music Room)	CR	NC	22.00
Charlesmont Elementary	7800 West Collingham Drive	Baltimore	Faucet, Cold	Classroom	Tap/Room 126/Handsink	CR	NC	60.70
Charlesmont Elementary	7800 West Collingham Drive	Baltimore	Faucet, Cold	Classroom	Tap/Room 128/Handsink	CR	NC	127.00
Charlesmont Elementary	7800 West Collingham Drive	Baltimore	Faucet, Cold	Classroom	Tap/Room 129/Handsink (Art Room)	CR	NC	35.60
Chatsworth Elementary	222 New Avenue	Reisterstown	Drinking Water Fountain - Bubblers Style	Classroom	Bubbler/Room 101	DF	CO	25.00
Chatsworth Elementary	222 New Avenue	Reisterstown	Drinking Water Fountain - Bubblers Style	Classroom	Bubbler/Room 102	DF	CO	26.70
Chatsworth Elementary	222 New Avenue	Reisterstown	Drinking Water Fountain - Bubblers Style	Classroom	Bubbler/Room 103	DF	CO	21.10
Chatsworth Elementary	222 New Avenue	Reisterstown	Drinking Water Fountain - Bubblers Style	Classroom	Bubbler/Room 105	DF	CO	35.90
Chatsworth Elementary	222 New Avenue	Reisterstown	Faucet, Cold	Classroom	Tap/Room 104/Handsink	CR	NC	20.70
Chatsworth Elementary	222 New Avenue	Reisterstown	Faucet, Cold	Classroom	Tap/Room 105/Handsink	CR	NC	23.20
Chatsworth Elementary	222 New Avenue	Reisterstown	Faucet, Cold	Classroom	Tap/Room 214/Handsink	CR	NC	23.5
Chesapeake Terrace Elementary	2112 Lodge Farm Road	Baltimore	Faucet, Cold	Classroom	Tap/Room 24/Handsink/Right	CR	NC	106.00
Chesapeake Terrace Elementary	2112 Lodge Farm Road	Baltimore	Faucet, Cold	Office	Tap/Teacher Planning Room 2/Handsink	TL	NC	30.80

Appendix F: Table 10. Elevated Lead Levels - Public Schools - Period Ending July 1, 2019

‡As reported by school

SCHOOL NAME	SCHOOL ADDRESS	CITY	FIXTURE TYPE‡	FIXTURE AREA TYPE‡	FIXTURE LOCATION DESCRIPTION‡	DESCRIPTION‡	USE‡	LEAD SAMPLE RESULT (ppb)
Chesapeake Terrace Elementary	2112 Lodge Farm Road	Baltimore	Faucet, Cold	Workroom	Tap/Library/Workroom/Handsink	TL	NC	95.60
Church Lane Elementary	3820 Fernside Road	Randallstown	Drinking Water Fountain - Bubblers Style	Classroom	Bubbler/Room 100	Bubbler/Room 100	CO	45.60
Church Lane Elementary	3820 Fernside Road	Randallstown	Drinking Water Fountain - Bubblers Style	Classroom	Bubbler/Room 103	Bubbler/Room 103	CO	33.00
Church Lane Elementary	3820 Fernside Road	Randallstown	Drinking Water Fountain - Bubblers Style	Classroom	Bubbler/Room K1	Bubbler/Room K1	CO	71.70
Church Lane Elementary	3820 Fernside Road	Randallstown	Faucet, Cold	Classroom	Tap/Room 100/Handsink	Tap/Room 100/Handsink	CO	32.80
Church Lane Elementary	3820 Fernside Road	Randallstown	Faucet, Cold	Classroom	Tap/Room 115/Handsink	Tap/Room 115/Handsink	CO	177.00
Colgate Elementary	401 51st Street	Baltimore	Faucet, Cold	Classroom	Tap/Room 141/Handsink	Tap/Room 141/Handsink	CO	80.10
Cromwell Valley Elementary Magnet	825 Providence Road	Towson	Drinking Water Fountain - Bubblers Style	Classroom	Bubbler/Room 14	DF	CO	28.60
Cromwell Valley Elementary Magnet	825 Providence Road	Towson	Drinking Water Fountain - Bubblers Style	Workroom	Bubbler/Office/Workroom	DF	CO	33.20
Cromwell Valley Elementary Magnet	825 Providence Road	Towson	Faucet, Cold	Nurse's Office	Tap/Health Suite/Handsink	NO	CO	60.20
Deer Park Elementary	9809 Lyons Mill Road	Owings Mills	Faucet, Cold	Classroom	Tap/Room 21/Handsink	CR	NC	56.20
Deer Park Middle Magnet	9830 Winands Road	Randallstown	Faucet, Cold	Classroom	Tap/Room 73/Station 1	Tap/Room 73/Station 1	CO	445.00
Deer Park Middle Magnet	9830 Winands Road	Randallstown	Faucet, Cold	Classroom	Tap/Room 73/Station 3	Tap/Room 73/Station 3	CO	1150.00
Deer Park Middle Magnet	9830 Winands Road	Randallstown	Faucet, Cold	Classroom	Tap/Room 73/Station 6	Tap/Room 73/Station 6	CO	166.00

Appendix F: Table 10. Elevated Lead Levels - Public Schools - Period Ending July 1, 2019

‡As reported by school

SCHOOL NAME	SCHOOL ADDRESS	CITY	FIXTURE TYPE‡	FIXTURE AREA TYPE‡	FIXTURE LOCATION DESCRIPTION‡	DESCRIPTION‡	USE‡	LEAD SAMPLE RESULT (ppb)
Dulaney High	255 Padonia Road	Timonium	Drinking Water Fountain - Bubler Style	Auditorium	Fountain/Auditorium Balcony/Left	DF	CO	30.30
Dulaney High	255 Padonia Road	Timonium	Drinking Water Fountain - Bubler Style	Auditorium	Fountain/Auditorium Lobby/Left	DF	CO	23.10
Dulaney High	255 Padonia Road	Timonium	Drinking Water Fountain - Bubler Style	Auditorium	Fountain/Auditorium Lobby/Right	DF	CO	22.00
Dulaney High	255 Padonia Road	Timonium	Drinking Water Fountain - Bubler Style	Hallway	Fountain/Hallway by Room 207/Left	DF	CO	25.50
Dundalk Elementary	2717 South Playfield Street	Baltimore	Drinking Water Fountain - Bubler Style	Classroom	Bubler/Room 202	Bubler/Room 202	CO	29.20
Dundalk Middle	7400 Dunmanway	Baltimore	Drinking Water Fountain - Bubler Style	Classroom	Bubler/Room 100 (Bubler/Only)	Bubler/Room 100 (Bubler/Only)	CO	189.00
Dundalk Middle	7400 Dunmanway	Baltimore	Faucet, Cold	Classroom	Tap/Room 200/Handsink/Station 2	Tap/Room 200/Handsink/Station 2	CO	33.50
Dundalk Middle	7400 Dunmanway	Baltimore	Faucet, Cold	Classroom	Tap/Room 200/Handsink/Station 4	Tap/Room 200/Handsink/Station 4	CO	21.10
Dundalk Middle	7400 Dunmanway	Baltimore	Faucet, Cold	Classroom	Tap/Room 200/Handsink/Station 5	Tap/Room 200/Handsink/Station 5	CO	170.00
Eastern Technical High	1100 Mace Avenue	Baltimore	Drinking Water Fountain - Bubler Style	Office	Fountain/Office/hall by ladies room	Fountain/Office/hall by ladies room	CO	44.40
Edmondson Heights Elementary	1600 Langford Road	Baltimore	Drinking Water Fountain - Bubler Style	Classroom	Bubler/Room 102 (K1)	DF	CO	100.00
Edmondson Heights Elementary	1600 Langford Road	Baltimore	Drinking Water Fountain - Bubler Style	Classroom	Bubler/Room 210	DF	CO	37.60
Edmondson Heights Elementary	1600 Langford Road	Baltimore	Faucet, Cold	Classroom	Tap/Room 108/Handsink	CR	NC	1280.00

Appendix F: Table 10. Elevated Lead Levels - Public Schools - Period Ending July 1, 2019

‡As reported by school

SCHOOL NAME	SCHOOL ADDRESS	CITY	FIXTURE TYPE‡	FIXTURE AREA TYPE‡	FIXTURE LOCATION DESCRIPTION‡	DESCRIPTION‡	USE‡	LEAD SAMPLE RESULT (ppb)
Edmondson Heights Elementary	1600 Langford Road	Baltimore	Faucet, Cold	Classroom	Tap/Room 109/Handsink	CR	NC	68.00
Edmondson Heights Elementary	1600 Langford Road	Baltimore	Faucet, Cold	Classroom	Tap/Room 110/Handsink	CR	NC	67.60
Edmondson Heights Elementary	1600 Langford Road	Baltimore	Faucet, Cold	Classroom	Tap/Room 202/Handsink	CR	NC	143.00
Edmondson Heights Elementary	1600 Langford Road	Baltimore	Faucet, Cold	Classroom	Tap/Room 210/Handsink	CR	NC	63.30
Featherbed Lane Elementary	6700 Richardson Road	Baltimore	Drinking Water Fountain - Bubbler Style	Classroom	Bubbler/Room 12	DF	CO	23.70
Featherbed Lane Elementary	6700 Richardson Road	Baltimore	Faucet, Cold	Classroom	Tap/Room 11/Handsink	CR	NC	22.30
Featherbed Lane Elementary	6700 Richardson Road	Baltimore	Faucet, Cold	Classroom	Tap/Room 12/Handsink	CR	NC	33.60
Featherbed Lane Elementary	6700 Richardson Road	Baltimore	Faucet, Cold	Classroom	Tap/Room 19/Handsink	CR	NC	40.70
Fort Garrison Elementary	3310 Woodvalley Drive	Baltimore	Drinking Water Fountain - Bubbler Style	Classroom	Bubbler/Room 17	Bubbler/Room 17	CO	22.60
Fort Garrison Elementary	3310 Woodvalley Drive	Baltimore	Drinking Water Fountain - Bubbler Style	Classroom	Bubbler/Room 18	Bubbler/Room 18	CO	20.90
Fort Garrison Elementary	3310 Woodvalley Drive	Baltimore	Faucet, Cold	Workroom	Tap/Library Workroom/Handsink	Tap/Library Workroom/Handsink	NC	21.40
Franklin Elementary	33 Cockeyes Mill Road	Reisterstown	Drinking Water Fountain - Bubbler Style	Hallway	Fountain/Hallway by Room 11	Fountain/Hallway by Room 11	CO	41.20
Franklin Elementary	33 Cockeyes Mill Road	Reisterstown	Faucet, Cold	Workroom	Tap/Library/Workroom/Handsink	Tap/Library/Workroom/Handsink	NC	30.30
Franklin High	12000 Reisterstown Road	Reisterstown	Faucet, Cold	Kitchen	Tap/Kitchen/Double Sink	Tap/Kitchen/Double Sink	CO	45.80
Franklin Middle	10 Cockeyes Mill Road	Reisterstown	Faucet, Cold	Classroom	Tap/Room 225/Handsink (Side Wall)	Tap/Room 225/Handsink (Side Wall)	CO	24.70

Appendix F: Table 10. Elevated Lead Levels - Public Schools - Period Ending July 1, 2019

‡As reported by school

SCHOOL NAME	SCHOOL ADDRESS	CITY	FIXTURE TYPE‡	FIXTURE AREA TYPE‡	FIXTURE LOCATION DESCRIPTION‡	DESCRIPTION‡	USE‡	LEAD SAMPLE RESULT (ppb)
Franklin Middle	10 Cockeys Mill Road	Reisterstown	Kitchen Kettle, Cold	Kitchen	Tap/Kitchen/Kettle/Left	Tap/Kitchen/Kettle/Left	CO	20.90
Fullerton Elementary	4400 Fullerton Avenue	Baltimore	Drinking Water Fountain - Bubbler Style	Classroom	Bubbler/Room 20	DF	CO	29.20
Fullerton Elementary	4400 Fullerton Avenue	Baltimore	Faucet, Cold	Classroom	Tap/Room 20/Handsink	CR	NC	33.80
Fullerton Elementary	4400 Fullerton Avenue	Baltimore	Faucet, Cold	Classroom	Tap/Room 9/Handsink	CR	NC	33.70
Fullerton Elementary	4400 Fullerton Avenue	Baltimore	Faucet, Cold	Classroom	Tap/Science Room/Handsink	CR	NC	49.90
Fullerton Elementary	4400 Fullerton Avenue	Baltimore	Faucet, Cold	Kitchen	Tap/Kitchen/Triple Sink/Right faucet	KS	CO	32.30
General John Stricker Middle	7855 Trappe Road	Baltimore	Drinking Water Fountain - Bubbler Style	Cafeteria	Fountain/Café/Right	Fountain/Café/Right	CO	80.30
General John Stricker Middle	7855 Trappe Road	Baltimore	Drinking Water Fountain - Bubbler Style	Hallway	Fountain/Hallway by Boiler Room	Fountain/Hallway by Boiler Room	CO	27.60
General John Stricker Middle	7855 Trappe Road	Baltimore	Drinking Water Fountain - Bubbler Style	Hallway	Fountain/Hallway by Girls Locker Room	Fountain/Hallway by Girls Locker Room	CO	22.80
General John Stricker Middle	7855 Trappe Road	Baltimore	Drinking Water Fountain - Bubbler Style	Locker Room	Fountain/Boys Community Room	Fountain/Boys Community Room	CO	48.80
General John Stricker Middle	7855 Trappe Road	Baltimore	Faucet, Cold	Classroom	Tap/Room 59/Handsink	Tap/Room 59/Handsink	CO	58.20
Grange Elementary	2000 Church Road	Baltimore	Faucet, Cold	Classroom	Tap/Room 17/Handsink	CR	NC	25.50
Gunpowder Elementary	9540 Holiday Manor Road	Baltimore	Drinking Water Fountain - Bubbler Style	Classroom	Bubbler/Room 22	Bubbler/Room 22	CO	28.90
Gunpowder Elementary	9540 Holiday Manor Road	Baltimore	Drinking Water Fountain - Bubbler Style	Classroom	Bubbler/Room 4	Bubbler/Room 4	CO	20.80

Appendix F: Table 10. Elevated Lead Levels - Public Schools - Period Ending July 1, 2019

‡As reported by school

SCHOOL NAME	SCHOOL ADDRESS	CITY	FIXTURE TYPE‡	FIXTURE AREA TYPE‡	FIXTURE LOCATION DESCRIPTION‡	DESCRIPTION‡	USE‡	LEAD SAMPLE RESULT (ppb)
Gunpowder Elementary	9540 Holiday Manor Road	Baltimore	Drinking Water Fountain - Bubbler Style	Gymnasium	Fountain/Hallway by Gym	Fountain/Hallway by Gym	CO	31.90
Gunpowder Elementary	9540 Holiday Manor Road	Baltimore	Faucet, Cold	Classroom	Tap/Room 19/Handsink	Tap/Room 19/Handsink	NC	51.60
Gunpowder Elementary	9540 Holiday Manor Road	Baltimore	Faucet, Cold	Classroom	Tap/Room 20/Handsink	Tap/Room 20/Handsink	NC	25.80
Gunpowder Elementary	9540 Holiday Manor Road	Baltimore	Faucet, Cold	Classroom	Tap/Room 4/Handsink	Tap/Room 4/Handsink	NC	22.60
Gunpowder Elementary	9540 Holiday Manor Road	Baltimore	Faucet, Cold	Classroom	Tap/Room 7/Handsink	Tap/Room 7/Handsink	NC	64.70
Gunpowder Elementary	9540 Holiday Manor Road	Baltimore	Faucet, Cold	Classroom	Tap/Room 8/Handsink	Tap/Room 8/Handsink	CO	43.20
Halethorpe Elementary	4300 Maple Avenue	Halethorpe	Faucet, Cold	Classroom	Tap/Room 10/Handsink	CR	NC	54.70
Halethorpe Elementary	4300 Maple Avenue	Halethorpe	Faucet, Cold	Classroom	Tap/Room 8/Handsink	CR	NC	27.60
Halethorpe Elementary	4300 Maple Avenue	Halethorpe	Faucet, Cold	Workroom	Tap/Library/Workroom/Handsink	TL	NC	93.50
Hawthorne Elementary	125 Kingston Road	Baltimore	Drinking Water Fountain - Bubbler Style	Classroom	Bubbler/Room 112	DF	CO	37.20
Hawthorne Elementary	125 Kingston Road	Baltimore	Faucet, Cold	Classroom	Tap/Room 111/Handsink	CR	NC	22.70
Hawthorne Elementary	125 Kingston Road	Baltimore	Faucet, Cold	Classroom	Tap/Room 200/Handsink	CR	NC	23.50
Hebbsville Elementary	3335 Washington Avenue	Baltimore	Faucet, Cold	Classroom	Tap/Room 14/Handsink	CR	NC	22.00
Hebbsville Elementary	3335 Washington Avenue	Baltimore	Faucet, Cold	Classroom	Tap/Room 20/Handsink	CR	NC	30.00
Hebbsville Elementary	3335 Washington Avenue	Baltimore	Faucet, Cold	Classroom	Tap/Room 22/Handsink	CR	NC	25.90
Hernwood Elementary	9919 Marriottsville Road	Randallstown	Faucet, Cold	Classroom	Tap/Room 6/Handsink	CR	NC	81.60

Appendix F: Table 10. Elevated Lead Levels - Public Schools - Period Ending July 1, 2019

‡As reported by school

SCHOOL NAME	SCHOOL ADDRESS	CITY	FIXTURE TYPE‡	FIXTURE AREA TYPE‡	FIXTURE LOCATION DESCRIPTION‡	DESCRIPTION‡	USE‡	LEAD SAMPLE RESULT (ppb)
Hillcrest Elementary	1500 Frederick Road	Baltimore	Drinking Water Fountain - Bubblers Style	Classroom	Bubbler/Room 15	DF	CO	23.00
Hillcrest Elementary	1500 Frederick Road	Baltimore	Drinking Water Fountain - Bubblers Style	Classroom	Bubbler/Room 16	DF	CO	40.80
Hillcrest Elementary	1500 Frederick Road	Baltimore	Drinking Water Fountain - Bubblers Style	Classroom	Bubbler/Room 3	DF	CO	22.30
Hillcrest Elementary	1500 Frederick Road	Baltimore	Faucet, Cold	Classroom	Tap/Room 3/Handsink	CR	NC	37.30
Johnnycake Elementary	5910 Craigmont Road	Baltimore	Faucet, Cold	Classroom	Tap/Room 10/Handsink	CR	NC	50.10
Johnnycake Elementary	5910 Craigmont Road	Baltimore	Faucet, Cold	Classroom	Tap/Room 11/Handsink	CR	NC	20.50
Johnnycake Elementary	5910 Craigmont Road	Baltimore	Faucet, Cold	Classroom	Tap/Room 23/Handsink	CR	NC	28.30
Joppa View Elementary	8727 Honeygo Boulevard	Perry Hall	Drinking Water Fountain - Bubblers Style	Classroom	Bubbler/Room 15	DF	CO	22.30
Joppa View Elementary	8727 Honeygo Boulevard	Perry Hall	Faucet, Cold	Classroom	Tap/Room 15/Handsink	CR	NC	22.70
Kenwood High	501 Stemmers Run Road	Baltimore	Drinking Water Fountain - Bubblers Style	Hallway	Fountain/Hallway by Room 10/Right	Fountain/Hallway by Room 10/Right	CO	23.20
Kenwood High	501 Stemmers Run Road	Baltimore	Faucet, Cold	Classroom	Tap/Room 210/Station 1/Handsink	Tap/Room 210/Station 1/Handsink	CO	74.80
Kenwood High	501 Stemmers Run Road	Baltimore	Faucet, Cold	Classroom	Tap/Room 210/Station 2/Handsink	Tap/Room 210/Station 2/Handsink	CO	32.90
Kenwood High	501 Stemmers Run Road	Baltimore	Faucet, Cold	Nurse's Office	Tap/Health Suite/Office/Handsink	Tap/Health Suite/Office/Handsink	CO	1680.00
Lansdowne High	3800 Hollins Ferry Road	Baltimore	Drinking Water Fountain - Bubblers Style	Hallway	Fountain/Hallway outside Gym	Fountain/Hallway Outside Gym	CO	21.70
Lansdowne High	3800 Hollins Ferry Road	Baltimore	Faucet, Cold	Classroom	Tap/Room 226/Handsink/Station 1	Tap/Room 226/Handsink/Station 1	CO	44.10

Appendix F: Table 10. Elevated Lead Levels - Public Schools - Period Ending July 1, 2019

‡As reported by school

SCHOOL NAME	SCHOOL ADDRESS	CITY	FIXTURE TYPE‡	FIXTURE AREA TYPE‡	FIXTURE LOCATION DESCRIPTION‡	DESCRIPTION‡	USE‡	LEAD SAMPLE RESULT (ppb)
Lansdowne High	3800 Hollins Ferry Road	Baltimore	Faucet, Cold	Classroom	Tap/Room 226/Handsink/Station 2	Tap/Room 226/Handsink/Station 2	CO	22.60
Lansdowne High	3800 Hollins Ferry Road	Baltimore	Faucet, Cold	Classroom	Tap/Room 226/Handsink/Station 7	Tap/Room 226/Handsink/Station 7	CO	214.00
Lansdowne Middle	2400 Lansdowne Road	Baltimore	Faucet, Cold	Nurse's Office	Health suite	Health Suite	CO	110.00
Loch Raven High	1212 Cowpens Avenue	Baltimore	Faucet, Cold	Other	Tap/Laundry Room/Utility Sink	Tap/Laundry Room/Utility Sink	CO	21.70
Logan Elementary	7601 Dunmanway	Dundalk	Faucet, Cold	Workroom	Tap/Library/Workroom/Handsink	Tap/Library/Workroom/Handsink	NC	157.00
Mars Estates Elementary	1500 Homberg Avenue	Baltimore	Drinking Water Fountain - Bubbler Style	Classroom	Bubbler/Room 12	DF	CO	21.80
Mars Estates Elementary	1500 Homberg Avenue	Baltimore	Faucet, Cold	Classroom	Tap/Room 17/Handsink	CR	NC	117.00
Mars Estates Elementary	1500 Homberg Avenue	Baltimore	Faucet, Cold	Classroom	Tap/Speech Room/Handsink	CR	NC	88.70
Mars Estates Elementary	1500 Homberg Avenue	Baltimore	Faucet, Cold	Lounge	Tap/Faculty Room/Handsink/Left	TL	NC	316.00
Mars Estates Elementary	1500 Homberg Avenue	Baltimore	Faucet, Cold	Nurse's Office	Tap/Health Suite/Exam Room/Handsink	NO	CO	46.30
Mars Estates Elementary	1500 Homberg Avenue	Baltimore	Faucet, Cold	Workroom	Tap/Social Worker Room/Handsink	CR	NC	194.00
McCormick Elementary	5101 Hazelwood Avenue	Baltimore	Drinking Water Fountain - Bubbler Style	Classroom	Bubbler/Room 22	DF	CO	25.80
McCormick Elementary	5101 Hazelwood Avenue	Baltimore	Drinking Water Fountain - Bubbler Style	Classroom	Bubbler/Room 23	DF	CO	39.80
McCormick Elementary	5101 Hazelwood Avenue	Baltimore	Drinking Water Fountain - Bubbler Style	Classroom	Bubler/Room 8	DF	CO	21.60
McCormick Elementary	5101 Hazelwood Avenue	Baltimore	Drinking Water Fountain - Bubbler Style	Other	Fountain/Recreation Room	DF	CO	57.60

Appendix F: Table 10. Elevated Lead Levels - Public Schools - Period Ending July 1, 2019

‡As reported by school

SCHOOL NAME	SCHOOL ADDRESS	CITY	FIXTURE TYPE‡	FIXTURE AREA TYPE‡	FIXTURE LOCATION DESCRIPTION‡	DESCRIPTION‡	USE‡	LEAD SAMPLE RESULT (ppb)
McCormick Elementary	5101 Hazelwood Avenue	Baltimore	Faucet, Cold	Classroom	Tap/Room 20/Handsink	CR	NC	405.00
McCormick Elementary	5101 Hazelwood Avenue	Baltimore	Faucet, Cold	Classroom	Tap/Room 22/Handsink	CR	NC	37.20
McCormick Elementary	5101 Hazelwood Avenue	Baltimore	Faucet, Cold	Classroom	Tap/Room 23/Handsink	CR	NC	47.20
McCormick Elementary	5101 Hazelwood Avenue	Baltimore	Faucet, Cold	Classroom	Tap/Room 5/Handsink	CR	NC	49.30
McCormick Elementary	5101 Hazelwood Avenue	Baltimore	Faucet, Cold	Classroom	Tap/Room 8/Handsink	CR	NC	55.90
McCormick Elementary	5101 Hazelwood Avenue	Baltimore	Faucet, Cold	Classroom	Tap/Room K2/Handsink	CR	NC	23.30
McCormick Elementary	5101 Hazelwood Avenue	Baltimore	Faucet, Cold	Workroom	Tap/Office/Workroom/Handsink	TL	NC	22.40
Middle River Middle	800 Middle River Road	Baltimore	Faucet, Cold	Classroom	Tap/Room 40/Station 4/Handsink (See floor Plan)	Tap/Room 40/Station 4/Handsink (See floor Plan)	CO	33.60
Middlesex Elementary	142 Bennett Road	Baltimore	Drinking Water Fountain - Bubbler Style	Classroom	Bubbler/Room 20	DF	CO	44.40
Middlesex Elementary	142 Bennett Road	Baltimore	Drinking Water Fountain - Bubbler Style	Classroom	Bubbler/Room 21	DF	CO	29.00
Middlesex Elementary	142 Bennett Road	Baltimore	Faucet, Cold	Classroom	Tap/Room 20	CR	NC	57.80
Milbrook Elementary	4300 Crest Heights Road	Baltimore	Drinking Water Fountain - Bubbler Style	Classroom	Bubbler/Room 12	DF	CO	31.00
Milbrook Elementary	4300 Crest Heights Road	Baltimore	Drinking Water Fountain - Bubbler Style	Classroom	Bubbler/Room 7	DF	CO	31.80
Milbrook Elementary	4300 Crest Heights Road	Baltimore	Faucet, Cold	Classroom	Tap/Room 7/Handsink	CR	NC	30.70

Appendix F: Table 10. Elevated Lead Levels - Public Schools - Period Ending July 1, 2019

‡As reported by school

SCHOOL NAME	SCHOOL ADDRESS	CITY	FIXTURE TYPE‡	FIXTURE AREA TYPE‡	FIXTURE LOCATION DESCRIPTION‡	DESCRIPTION‡	USE‡	LEAD SAMPLE RESULT (ppb)
Milford Mill Academy	3800 Washington Avenue	Baltimore	Drinking Water Fountain - Bubbler Style	Classroom	Fountain/Room 127	Fountain/Room 127	CO	30.50
Milford Mill Academy	3800 Washington Avenue	Baltimore	Drinking Water Fountain - Bubbler Style	Hallway	Fountain/hallway by Room 126	Fountain/Hallway by Room 126	CO	60.50
Norwood Elementary	1700 Delvale Avenue	Baltimore	Faucet, Cold	Classroom	Tap/Room 28/Handsink	Tap/Room 28/Handsink	NC	47.50
Norwood Elementary	1700 Delvale Avenue	Baltimore	Faucet, Cold	Nurse's Office	Tap/Health Suite/Exam Room/Handsink	Tap/Health Suite/Exam Room/Handsink	CO	99.40
Oakleigh Elementary	1900 White Oak Avenue	Baltimore	Drinking Water Fountain - Bubbler Style	Classroom	Bubbler/Room 204	DF	CO	33.20
Oakleigh Elementary	1900 White Oak Avenue	Baltimore	Drinking Water Fountain - Bubbler Style	Hallway	Fountain/Hallway by Room 200	DF	CO	30.30
Oliver Beach Elementary	12912 Cunningham Hill Cove Road	Baltimore	Faucet, Cold	Classroom	Tap/Room 12	CR	NC	29.50
Oliver Beach Elementary	12912 Cunningham Hill Cove Road	Baltimore	Faucet, Cold	Classroom	Tap/Room 13	CR	NC	27.60
Oliver Beach Elementary	12912 Cunningham Hill Cove Road	Baltimore	Faucet, Cold	Lounge	Tap/Maker Space Lab (Teacher Planning)	CR	NC	23.60
Orems Elementary	711 Highvilla Road	Baltimore	Drinking Water Fountain - Bubbler Style	Classroom	Bubbler/Room 208	DF	CO	36.20
Orems Elementary	711 Highvilla Road	Baltimore	Faucet, Cold	Classroom	Tap/Room 209/Handsink	CR	NC	47.40
Overlea High	5401 Kenwood Avenue	Baltimore	Faucet, Cold	Classroom	Tap/Room 5/Satation 6/Handsink	Tap/Room 5/Satation 6/Handsink	CO	107.00
Owings Mills Elementary	10824 Reisterstown Road	Owings Mills	Drinking Water Fountain - Bubbler Style	Classroom	Bubbler/Room 102	Bubbler/Room 102	CO	42.60
Owings Mills Elementary	10824 Reisterstown Road	Owings Mills	Drinking Water Fountain - Bubbler Style	Classroom	Bubbler/Room 201	Bubbler/Room 201	CO	32.00

Appendix F: Table 10. Elevated Lead Levels - Public Schools - Period Ending July 1, 2019

‡As reported by school

SCHOOL NAME	SCHOOL ADDRESS	CITY	FIXTURE TYPE‡	FIXTURE AREA TYPE‡	FIXTURE LOCATION DESCRIPTION‡	DESCRIPTION‡	USE‡	LEAD SAMPLE RESULT (ppb)
Owings Mills Elementary	10824 Reisterstown Road	Owings Mills	Drinking Water Fountain - Bubblers Style	Classroom	Bubbler/Room 203	Bubbler/Room 203	CO	59.90
Owings Mills Elementary	10824 Reisterstown Road	Owings Mills	Faucet, Cold	Classroom	Tap/Room 200/Handsink	Tap/Room 200/Handsink	CO	26.00
Owings Mills Elementary	10824 Reisterstown Road	Owings Mills	Faucet, Cold	Classroom	Tap/Room 201/Handsink	Tap/Room 201/Handsink	CO	21.60
Owings Mills Elementary	10824 Reisterstown Road	Owings Mills	Faucet, Cold	Workroom	Tap/Office/Workroom/Handsink	Tap/Office/Workroom/Handsink	CO	248.00
Owings Mills High	124 South Tollgate Road	Owings Mills	Drinking Water Fountain - Bubblers Style	Hallway	Fountain/Hallway by Receiving Room	Fountain/Hallway by Receiving Room	CO	24.90
Owings Mills High	124 South Tollgate Road	Owings Mills	Drinking Water Fountain - Bubblers Style	Hallway	Fountain/Hallway by Room 204/Left	Fountain/Hallway by Room 204/Left	CO	442.00
Owings Mills High	124 South Tollgate Road	Owings Mills	Faucet, Cold	Classroom	Tap/Room 214/Station 1/Handsink	Tap/Room 214/Station 1/Handsink	CO	73.90
Owings Mills High	124 South Tollgate Road	Owings Mills	Faucet, Cold	Classroom	Tap/Room 214/Station 2/Handsink	Tap/Room 214/Station 2/Handsink	CO	26.90
Owings Mills High	124 South Tollgate Road	Owings Mills	Faucet, Cold	Classroom	Tap/Room 215/Station 1/Handsink	Tap/Room 215/Station 1/Handsink	CO	50.70
Owings Mills High	124 South Tollgate Road	Owings Mills	Faucet, Cold	Classroom	Tap/Room 215/Station 2/Handsink	Tap/Room 215/Station 2/Handsink	CO	1290.00
Owings Mills High	124 South Tollgate Road	Owings Mills	Faucet, Cold	Classroom	Tap/Room 215/Station 3/Handsink	Tap/Room 215/Station 3/Handsink	CO	20.90
Owings Mills High	124 South Tollgate Road	Owings Mills	Faucet, Cold	Classroom	Tap/Room 215/Station 5/Handsink	Tap/Room 215/Station 5/Handsink	CO	47.20
Owings Mills High	124 South Tollgate Road	Owings Mills	Faucet, Cold	Classroom	Tap/Room 215/Station 6/Handsink	Tap/Room 215/Station 6/Handsink	CO	159.00
Owings Mills High	124 South Tollgate Road	Owings Mills	Faucet, Cold	Classroom	Tap/Room 215/Station 8/Handsink	Tap/Room 215/Station 8/Handsink	CO	192.00
Owings Mills High	124 South Tollgate Road	Owings Mills	Faucet, Cold	Nurse's Office	Tap/Health Suite/Exam Room/Handsink	Tap/Health Suite/Exam Room/Handsink	CO	54.00

Appendix F: Table 10. Elevated Lead Levels - Public Schools - Period Ending July 1, 2019

‡As reported by school

SCHOOL NAME	SCHOOL ADDRESS	CITY	FIXTURE TYPE‡	FIXTURE AREA TYPE‡	FIXTURE LOCATION DESCRIPTION‡	DESCRIPTION‡	USE‡	LEAD SAMPLE RESULT (ppb)
Padonia International Elementary	9834 Greenside Drive	Cockeysville	Faucet, Cold	Classroom	Tap/Room 28/Handsink	Tap/Room 28/Handsink	NC	64.30
Parkville Middle	8711 Avondale Road	Baltimore	Faucet, Cold	Home Economics	Tap/Foods Room/Station 5/Handsink	Tap/Foods Room/Station 5/Handsink	CO	29.40
Patapsco High & Center for Arts	8100 Wise Avenue	Baltimore	Drinking Water Fountain - Bubbler Style	Gymnasium	Fountain/Gym/Front	Fountain/Gym/Front	CO	49.40
Perry Hall Elementary	9021 Belair Road	Baltimore	Drinking Water Fountain - Bubbler Style	Classroom	Bubbler/Room 110	Bubbler/Room 110	CO	30.10
Perry Hall Elementary	9021 Belair Road	Baltimore	Faucet, Cold	Classroom	Tap/Room 106/Handsink	Tap/Room 106/Handsink	NC	23.50
Perry Hall Elementary	9021 Belair Road	Baltimore	Faucet, Cold	Classroom	Tap/Room 202/Handsink	Tap/Room 202/Handsink	NC	137.00
Perry Hall Elementary	9021 Belair Road	Baltimore	Faucet, Cold	Classroom	Tap/Room 204/Handsink	Tap/Room 204/Handsink	NC	114.00
Perry Hall Elementary	9021 Belair Road	Baltimore	Faucet, Cold	Classroom	Tap/Room 211/Handsink	Tap/Room 211/Handsink	NC	26.30
Perry Hall Elementary	9021 Belair Road	Baltimore	Faucet, Cold	Lounge	Tap/Team Room 4/Handsink	Tap/Team Room 4/Handsink	NC	20.80
Perry Hall High	4601 Ebenezer Road	Baltimore	Faucet, Cold	Classroom	Tap/Room 103/Station 2/Handsink	Tap/Room 103/Station 2/Handsink	CO	45.10
Perry Hall High	4601 Ebenezer Road	Baltimore	Faucet, Cold	Classroom	Tap/Room 103/Station 3/Handsink	Tap/Room 103/Station 3/Handsink	CO	213.00
Perry Hall High	4601 Ebenezer Road	Baltimore	Faucet, Cold	Classroom	Tap/Room 103/Station 7/Handsink	Tap/Room 103/Station 7/Handsink	CO	58.10
Perry Hall High	4601 Ebenezer Road	Baltimore	Faucet, Cold	Classroom	Tap/Room 111/Handsink	Tap/Room 111/Handsink	CO	104.00
Perry Hall High	4601 Ebenezer Road	Baltimore	Faucet, Cold	Workroom	Tap/Office/Workroom/Handsink	Tap/Office/Workroom/Handsink	CO	31.90
Perry Hall High	4601 Ebenezer Road	Baltimore	Kitchen Kettle, Cold	Kitchen	Tap/Kitchen/Kettle/Left	Tap/Kitchen/Kettle/Left	CO	30.40

Appendix F: Table 10. Elevated Lead Levels - Public Schools - Period Ending July 1, 2019

‡As reported by school

SCHOOL NAME	SCHOOL ADDRESS	CITY	FIXTURE TYPE‡	FIXTURE AREA TYPE‡	FIXTURE LOCATION DESCRIPTION‡	DESCRIPTION‡	USE‡	LEAD SAMPLE RESULT (ppb)
Pine Grove Elementary	2701 Summit Avenue	Baltimore	Drinking Water Fountain - Bubblers Style	Classroom	Bubbler/Room 17	DF	CO	22.90
Pine Grove Elementary	2701 Summit Avenue	Baltimore	Faucet, Cold	Classroom	Tap/Handsink/Room 3	CR	NC	21.80
Pine Grove Middle	9200 Old Harford Road	Baltimore	Drinking Water Fountain - Bubblers Style	Classroom	Bubbler/Room 83 Wood Shop (Bubbler Only)	Bubbler/Room 83 Wood Shop (Bubbler Only)	CO	305.00
Pine Grove Middle	9200 Old Harford Road	Baltimore	Faucet, Cold	Classroom	Tap/Room 72/Station 1/Handsink	Tap/Room 72/Station 1/Handsink	CO	44.40
Pine Grove Middle	9200 Old Harford Road	Baltimore	Faucet, Cold	Classroom	Tap/Room 72/Station 2/Handsink	Tap/Room 72/Station 2/Handsink	CO	63.60
Pine Grove Middle	9200 Old Harford Road	Baltimore	Faucet, Cold	Classroom	Tap/Room 72/Station 4/Handsink	Tap/Room 72/Station 4/Handsink	CO	84.70
Pine Grove Middle	9200 Old Harford Road	Baltimore	Faucet, Cold	Classroom	Tap/Room 72/Station 5/Handsink	Tap/Room 72/Station 5/Handsink	CO	82.00
Pine Grove Middle	9200 Old Harford Road	Baltimore	Faucet, Cold	Classroom	Tap/Room 72/Station 6/Handsink	Tap/Room 72/Station 6/Handsink	CO	41.80
Pinewood Elementary	200 Rickwood Road	Timonium	Drinking Water Fountain - Bubblers Style	Classroom	Bubbler/Room 5	Bubbler/Room 5	CO	94.20
Pinewood Elementary	200 Rickwood Road	Timonium	Drinking Water Fountain - Bubblers Style	Classroom	Bubbler/Room 9	Bubbler/Room 9	CO	24.40
Pinewood Elementary	200 Rickwood Road	Timonium	Drinking Water Fountain - Bubblers Style	Hallway	Fountain/Hallway by Room 15	Fountain/Hallway by Room 15	CO	84.30
Pot Spring Elementary	2410 Springlake Drive	Timonium	Drinking Water Fountain - Bubblers Style	Classroom	Bubbler/Room 12	Bubbler/Room 12	CO	23.10
Pot Spring Elementary	2410 Springlake Drive	Timonium	Drinking Water Fountain - Bubblers Style	Classroom	Bubbler/Room 14	Bubbler/Room 14	CO	23.10
Pot Spring Elementary	2410 Springlake Drive	Timonium	Drinking Water Fountain - Bubblers Style	Classroom	Bubbler/Room 17	Bubbler/Room 17	CO	29.60

Appendix F: Table 10. Elevated Lead Levels - Public Schools - Period Ending July 1, 2019

‡As reported by school

SCHOOL NAME	SCHOOL ADDRESS	CITY	FIXTURE TYPE‡	FIXTURE AREA TYPE‡	FIXTURE LOCATION DESCRIPTION‡	DESCRIPTION‡	USE‡	LEAD SAMPLE RESULT (ppb)
Pot Spring Elementary	2410 Springlake Drive	Timonium	Drinking Water Fountain - Bubbler Style	Classroom	Bubbler/Room 22	Bubbler/Room 22	CO	23.80
Pot Spring Elementary	2410 Springlake Drive	Timonium	Drinking Water Fountain - Bubbler Style	Workroom	Bubbler/Library Workroom	Bubbler/Library Workroom	CO	32.40
Pot Spring Elementary	2410 Springlake Drive	Timonium	Faucet, Cold	Classroom	Tap/Room 4/Handsink	Tap/Room 4/Handsink	NC	21.40
Pot Spring Elementary	2410 Springlake Drive	Timonium	Faucet, Cold	Workroom	Tap/Library/Workroom/Handsink	Tap/Library/Workroom/Handsink	NC	22.50
Powhatan Elementary	3300 Kelox Road	Baltimore	Drinking Water Fountain - Bubbler Style	Classroom	Bubbler/Room 1	DF	CO	27.60
Powhatan Elementary	3300 Kelox Road	Baltimore	Drinking Water Fountain - Bubbler Style	Classroom	Bubbler/Room 17	DF	CO	847.00
Powhatan Elementary	3300 Kelox Road	Baltimore	Drinking Water Fountain - Bubbler Style	Classroom	Bubbler/Room K1/Left side	DF	CO	62.10
Powhatan Elementary	3300 Kelox Road	Baltimore	Drinking Water Fountain - Bubbler Style	Hallway	Fountain/Hallway by Room 3	DF	CO	24.40
Powhatan Elementary	3300 Kelox Road	Baltimore	Faucet, Cold	Classroom	Tap/Room 1/Handsink	CR	NC	170.00
Powhatan Elementary	3300 Kelox Road	Baltimore	Faucet, Cold	Classroom	Tap/Room 13/Handsink	CR	NC	31.50
Powhatan Elementary	3300 Kelox Road	Baltimore	Faucet, Cold	Classroom	Tap/Room 14/Handsink	CR	NC	390.00
Powhatan Elementary	3300 Kelox Road	Baltimore	Faucet, Cold	Classroom	Tap/Room 15/Handsink	CR	NC	167.00
Powhatan Elementary	3300 Kelox Road	Baltimore	Faucet, Cold	Classroom	Tap/Room 16/Handsink	CR	NC	25.70
Powhatan Elementary	3300 Kelox Road	Baltimore	Faucet, Cold	Classroom	Tap/Room 17/Handsink	CR	NC	180.00

Appendix F: Table 10. Elevated Lead Levels - Public Schools - Period Ending July 1, 2019

‡As reported by school

SCHOOL NAME	SCHOOL ADDRESS	CITY	FIXTURE TYPE‡	FIXTURE AREA TYPE‡	FIXTURE LOCATION DESCRIPTION‡	DESCRIPTION‡	USE‡	LEAD SAMPLE RESULT (ppb)
Powhatan Elementary	3300 Kelox Road	Baltimore	Faucet, Cold	Classroom	Tap/Room 18/Handsink	CR	NC	59.00
Powhatan Elementary	3300 Kelox Road	Baltimore	Faucet, Cold	Classroom	Tap/Room 19/Handsink	CR	NC	93.80
Powhatan Elementary	3300 Kelox Road	Baltimore	Faucet, Cold	Classroom	Tap/Room 2/Handsink	CR	NC	608.00
Powhatan Elementary	3300 Kelox Road	Baltimore	Faucet, Cold	Classroom	Tap/Room 20/Handsink	CR	NC	510.00
Powhatan Elementary	3300 Kelox Road	Baltimore	Faucet, Cold	Classroom	Tap/Room 21/Handsink	CR	NC	54.70
Powhatan Elementary	3300 Kelox Road	Baltimore	Faucet, Cold	Classroom	Tap/Room 3/Handsink	CR	NC	1300.00
Powhatan Elementary	3300 Kelox Road	Baltimore	Faucet, Cold	Classroom	Tap/Room 5/Handsink	CR	NC	30.00
Powhatan Elementary	3300 Kelox Road	Baltimore	Faucet, Cold	Classroom	Tap/Room 6/Handsink	CR	NC	23.50
Powhatan Elementary	3300 Kelox Road	Baltimore	Faucet, Cold	Classroom	Tap/Room K1/Handsink/Left side	CR	NC	76.70
Powhatan Elementary	3300 Kelox Road	Baltimore	Faucet, Cold	Classroom	Tap/Room K1/Handsink/Right side	CR	NC	55.00
Powhatan Elementary	3300 Kelox Road	Baltimore	Faucet, Cold	Workroom	Tap/Office/Workroom/Handsink	TL	NC	22.80
Randallstown High	4000 Offutt Road	Randallstown	Drinking Water Fountain - Bubbler Style	Gymnasium	Fountain/Gym	Fountain/Gym	CO	37.40
Randallstown High	4000 Offutt Road	Randallstown	Faucet, Cold	Classroom	Tap/Room 121/Handsink/Station 1	Tap/Room 121/Handsink/Station 1	CO	32.20
Randallstown High	4000 Offutt Road	Randallstown	Faucet, Cold	Classroom	Tap/Room 121/Handsink/Station 2	Tap/Room 121/Handsink/Station 2	CO	31.50
Randallstown High	4000 Offutt Road	Randallstown	Faucet, Cold	Classroom	Tap/Room 121/Handsink/Station 3	Tap/Room 121/Handsink/Station 3	CO	581.00
Randallstown High	4000 Offutt Road	Randallstown	Faucet, Cold	Classroom	Tap/Room 121/Handsink/Station 4	Tap/Room 121/Handsink/Station 4	CO	21.50
Randallstown High	4000 Offutt Road	Randallstown	Faucet, Cold	Classroom	Tap/Room 121/Handsink/Station 5	Tap/Room 121/Handsink/Station 5	CO	28.70

Appendix F: Table 10. Elevated Lead Levels - Public Schools - Period Ending July 1, 2019

‡As reported by school

SCHOOL NAME	SCHOOL ADDRESS	CITY	FIXTURE TYPE‡	FIXTURE AREA TYPE‡	FIXTURE LOCATION DESCRIPTION‡	DESCRIPTION‡	USE‡	LEAD SAMPLE RESULT (ppb)
Randallstown High	4000 Offutt Road	Randallstown	Faucet, Cold	Workroom	Tap/Office/Workroom/Handsink	Tap/Office/Workroom/Handsink	CO	216.00
Reisterstown Elementary	223 Walgrove Road	Reisterstown	Drinking Water Fountain - Bubblers Style	Classroom	Bubbler/Room 25	Bubbler/room 25	CO	27.40
Reisterstown Elementary	223 Walgrove Road	Reisterstown	Drinking Water Fountain - Bubblers Style	Classroom	Bubbler/Room 26	Bubbler/Room 26	CO	25.10
Reisterstown Elementary	223 Walgrove Road	Reisterstown	Drinking Water Fountain - Bubblers Style	Classroom	Bubbler/Room 27	Bubbler/Room 27	CO	20.60
Reisterstown Elementary	223 Walgrove Road	Reisterstown	Faucet, Cold	Classroom	Tap/Room 22/Handsink	Tap/Room 22/Handsink	NC	21.90
Riderwood Elementary	1711 Landrake Road	Baltimore	Faucet, Cold	Workroom	Tap/Library/Workroom/Handsink	TL	NC	21.10
Rodgers Forge Elementary	250 Dumbarton Road	Baltimore	Drinking Water Fountain - Bubblers Style	Classroom	Bubbler/Counselor Room	DF	CO	81.50
Rodgers Forge Elementary	250 Dumbarton Road	Baltimore	Drinking Water Fountain - Bubblers Style	Classroom	Bubbler/OBS Room	DF	CO	33.70
Rodgers Forge Elementary	250 Dumbarton Road	Baltimore	Drinking Water Fountain - Bubblers Style	Classroom	Bubbler/Room 102	DF	CO	26.20
Rodgers Forge Elementary	250 Dumbarton Road	Baltimore	Drinking Water Fountain - Bubblers Style	Classroom	Bubbler/Room 119 (Behind Stairwell by Room 106)	DF	CO	27.00
Rodgers Forge Elementary	250 Dumbarton Road	Baltimore	Drinking Water Fountain - Bubblers Style	Hallway	Fountain/Hallway by Main Office	DF	CO	36.30
Sandalwood Elementary	900 South Marlyn Avenue	Baltimore	Drinking Water Fountain - Bubblers Style	Classroom	Bubbler/Room 4	Bubbler/Room 4	CO	130.00
Sandalwood Elementary	900 South Marlyn Avenue	Baltimore	Drinking Water Fountain - Bubblers Style	Classroom	Bubbler/Room 6	Bubbler/Room 6	CO	36.00

Appendix F: Table 10. Elevated Lead Levels - Public Schools - Period Ending July 1, 2019

‡As reported by school

SCHOOL NAME	SCHOOL ADDRESS	CITY	FIXTURE TYPE‡	FIXTURE AREA TYPE‡	FIXTURE LOCATION DESCRIPTION‡	DESCRIPTION‡	USE‡	LEAD SAMPLE RESULT (ppb)
Sandalwood Elementary	900 South Marlyn Avenue	Baltimore	Drinking Water Fountain - Bubblers Style	Classroom	Bubbler/Room 8	Bubbler/Room 8	CO	21.20
Sandalwood Elementary	900 South Marlyn Avenue	Baltimore	Faucet, Cold	Classroom	Tap/Handsink/Room 20	Tap/Handsink/Room 20	NC	29.50
Sandalwood Elementary	900 South Marlyn Avenue	Baltimore	Faucet, Cold	Classroom	Tap/Handsink/Room 31	Tap/Handsink/Room 31	NC	29.20
Scotts Branch Elementary	8220 Tawnmoore Road	Baltimore	Drinking Water Fountain - Bubblers Style	Classroom	Bubbler/Room 7	Bubbler/Room 7	CO	23.20
Scotts Branch Elementary	8220 Tawnmoore Road	Baltimore	Drinking Water Fountain - Bubblers Style	Classroom	Bubbler/Room K2	Bubbler/Room K2	CO	24.70
Scotts Branch Elementary	8220 Tawnmoore Road	Baltimore	Faucet, Cold	Classroom	Tap/Room 17/Handsink	Tap/Room 17/Handsink	CO	28.30
Scotts Branch Elementary	8220 Tawnmoore Road	Baltimore	Faucet, Cold	Classroom	Tap/Room 2/Handsink	Tap/Room 2/Handsink	CO	20.60
Scotts Branch Elementary	8220 Tawnmoore Road	Baltimore	Faucet, Cold	Classroom	Tap/Room 21/Handsink	Tap/Room 21/Handsink	CO	58.80
Scotts Branch Elementary	8220 Tawnmoore Road	Baltimore	Faucet, Cold	Classroom	Tap/Room 22/Handsink	Tap/Room 22/Handsink	CO	36.40
Scotts Branch Elementary	8220 Tawnmoore Road	Baltimore	Faucet, Cold	Classroom	Tap/Room 23/Handsink	Tap/Room 23/Handsink	CO	39.40
Scotts Branch Elementary	8220 Tawnmoore Road	Baltimore	Faucet, Cold	Classroom	Tap/Room 24/Handsink	Tap/Room 24/Handsink	CO	24.70
Scotts Branch Elementary	8220 Tawnmoore Road	Baltimore	Faucet, Cold	Classroom	Tap/Room 25/Handsink	Tap/Room 25/Handsink	CO	27.60
Scotts Branch Elementary	8220 Tawnmoore Road	Baltimore	Faucet, Cold	Classroom	Tap/Room K2/Handsink	Tap/Room K2/Handsink	CO	28.20
Seneca Elementary	545 Carrollwood Road	Baltimore	Drinking Water Fountain - Bubblers Style	Lounge	Bubber/Room 11 (Faculty Lounge)	Bubber/Room 11 (Faculty Lounge)	CO	135.00
Seneca Elementary	545 Carrollwood Road	Baltimore	Faucet, Cold	Classroom	Tap/Room 10/Handsink	Tap/Room 10/Handsink	CO	21.20

Appendix F: Table 10. Elevated Lead Levels - Public Schools - Period Ending July 1, 2019

‡As reported by school

SCHOOL NAME	SCHOOL ADDRESS	CITY	FIXTURE TYPE‡	FIXTURE AREA TYPE‡	FIXTURE LOCATION DESCRIPTION‡	DESCRIPTION‡	USE‡	LEAD SAMPLE RESULT (ppb)
Seneca Elementary	545 Carrollwood Road	Baltimore	Faucet, Cold	Classroom	Tap/Room 15/Handsink	Tap/Room 15/Handsink	CO	126.00
Seneca Elementary	545 Carrollwood Road	Baltimore	Faucet, Cold	Classroom	Tap/Room 21/Handsink	Tap/Room 21/Handsink	CO	31.10
Seneca Elementary	545 Carrollwood Road	Baltimore	Faucet, Cold	Classroom	Tap/Room 8/Handsink	Tap/Room 8/Handsink	CO	22.50
Southwest Academy	6200 Johnnycake Road	Baltimore	Drinking Water Fountain - Bubbler Style	Cafeteria	Fountain/Café	Fountain/Café	CO	24.30
Stemmers Run Middle	201 Stemmers Run Road	Baltimore	Faucet, Cold	Workroom	Tap/Faculty/Workroom/Handsink (By Room 200)	Tap/Faculty/Workroom/Handsink (By Room 200)	CO	20.90
Stemmers Run Middle	201 Stemmers Run Road	Baltimore	Kitchen Kettle, Cold	Kitchen	Tap/Kitchen/Kettle Left	Tap/Kitchen/Kettle Left	CO	21.70
Summit Park Elementary	6920 Diana Road	Baltimore	Drinking Water Fountain - Bubbler Style	Classroom	Bubbler/Room 16	Bubbler/Room 16	CO	181.00
Summit Park Elementary	6920 Diana Road	Baltimore	Drinking Water Fountain - Bubbler Style	Classroom	Bubbler/Room 17	Bubbler/Room 17	CO	26.90
Summit Park Elementary	6920 Diana Road	Baltimore	Drinking Water Fountain - Bubbler Style	Classroom	Bubbler/Room 18	Bubbler/Room 18	CO	28.80
Summit Park Elementary	6920 Diana Road	Baltimore	Faucet, Cold	Classroom	Tap/Room 3/Handsink	Tap/Room 3/Handsink	CO	33.10
Summit Park Elementary	6920 Diana Road	Baltimore	Faucet, Cold	Classroom	Tap/Room 4/Handsink	Tap/Room 4/Handsink	CO	87.00
Summit Park Elementary	6920 Diana Road	Baltimore	Faucet, Cold	Classroom	Tap/Room 6/Handsink	Tap/Room 6/Handsink	CO	28.30
Summit Park Elementary	6920 Diana Road	Baltimore	Faucet, Cold	Classroom	Tap/Room 7/Handsink	Tap/Room 7/Handsink	CO	553.00
Sussex Elementary	515 Woodward Drive	Baltimore	Drinking Water Fountain - Bubbler Style	Lounge	Bubbler/Faculty Room	DF	CO	24.40

Appendix F: Table 10. Elevated Lead Levels - Public Schools - Period Ending July 1, 2019

‡As reported by school

SCHOOL NAME	SCHOOL ADDRESS	CITY	FIXTURE TYPE‡	FIXTURE AREA TYPE‡	FIXTURE LOCATION DESCRIPTION‡	DESCRIPTION‡	USE‡	LEAD SAMPLE RESULT (ppb)
Timber Grove Elementary	701 Academy Avenue	Owings Mills	Drinking Water Fountain - Bubbler Style	Classroom	Bubbler/Room 105	DF	CO	61.90
Timber Grove Elementary	701 Academy Avenue	Owings Mills	Faucet, Cold	Classroom	Tap/Room 102/Handsink	CR	NC	28.30
Timber Grove Elementary	701 Academy Avenue	Owings Mills	Faucet, Cold	Classroom	Tap/Room 104/Handsink	CR	NC	21.00
Timber Grove Elementary	701 Academy Avenue	Owings Mills	Faucet, Cold	Classroom	Tap/Room 105/Handsink	CR	NC	52.70
Timber Grove Elementary	701 Academy Avenue	Owings Mills	Faucet, Cold	Classroom	Tap/Room 205/Handsink	CR	NC	38.80
Timber Grove Elementary	701 Academy Avenue	Owings Mills	Faucet, Cold	Classroom	Tap/Room 206/Handsink	CR	NC	22.80
Timber Grove Elementary	701 Academy Avenue	Owings Mills	Faucet, Cold	Classroom	Tap/Room 209/Handsink	CR	NC	23.90
Timber Grove Elementary	701 Academy Avenue	Owings Mills	Faucet, Cold	Classroom	Tap/Room 210/Handsink	CR	NC	386.00
Timber Grove Elementary	701 Academy Avenue	Owings Mills	Faucet, Cold	Classroom	Tap/RoomK2/Handsink	CR	NC	95.20
Villa Cresta Elementary	2600 Rader Avenue	Baltimore	Drinking Water Fountain - Bubbler Style	Classroom	Bubbler/Room 19A	(Code on Floor Plan: 038)	CO	54.80
Warren Elementary	900 Bosley Road	Cockeysville	Faucet, Cold	Classroom	Tap/Room 10/Handsink	Tap/Room 10/Handsink	NC	22.90
Warren Elementary	900 Bosley Road	Cockeysville	Faucet, Cold	Classroom	Tap/Room 9/Handsink	Tap/Room 9/Handsink	NC	34.30
Wellwood International Elementary	2901 Smith Avenue	Baltimore	Faucet, Cold	Classroom	Tap/Room 2/Handsink	Tap/Room 2/Handsink	NC	58.40
Wellwood International Elementary	2901 Smith Avenue	Baltimore	Faucet, Cold	Workroom	Tap/Library/Workroom/Handsink	Tap/Library/Workroom/Handsink	NC	102.00
West Towson Elementary	6914 North Charles Street	Towson	Faucet, Cold	Classroom	Tap/Room 219/Handsink	Tap/Room 219/Handsink	NC	31.20
White Oak Special Education	8401 Leefield Road	Baltimore	Faucet, Cold	Classroom	Tap/Room 203/Handsink	CR	NC	69.20

Appendix F: Table 10. Elevated Lead Levels - Public Schools - Period Ending July 1, 2019

‡As reported by school

SCHOOL NAME	SCHOOL ADDRESS	CITY	FIXTURE TYPE‡	FIXTURE AREA TYPE‡	FIXTURE LOCATION DESCRIPTION‡	DESCRIPTION‡	USE‡	LEAD SAMPLE RESULT (ppb)
White Oak Special Education	8401 Leefield Road	Baltimore	Faucet, Cold	Classroom	Tap/Room 218/Handsink	CR	NC	83.70
White Oak Special Education	8401 Leefield Road	Baltimore	Faucet, Cold	Classroom	Tap/Room 219/Handsink	CR	NC	25.50
White Oak Special Education	8401 Leefield Road	Baltimore	Faucet, Cold	Classroom	Tap/Speech Room 5/Handsink	OT	NC	42.40
White Oak Special Education	8401 Leefield Road	Baltimore	Faucet, Cold	Lounge	Tap/Teacher Planning Room 7/Handsink	TL	NC	33.80
White Oak Special Education	8401 Leefield Road	Baltimore	Faucet, Cold	Office	Tap/Guidance Office/2nd Floor/Handsink	OT	NC	98.30
Winand Elementary	8301 Scotts Level Road	Baltimore	Drinking Water Fountain - Bubbler Style	Classroom	Bubbler/Room 15	DF	CO	25.60
Winand Elementary	8301 Scotts Level Road	Baltimore	Drinking Water Fountain - Bubbler Style	Classroom	Bubbler/Room 16	DF	CO	24.20
Winand Elementary	8301 Scotts Level Road	Baltimore	Drinking Water Fountain - Bubbler Style	Classroom	Bubbler/Room 17	DF	CO	22.90
Winand Elementary	8301 Scotts Level Road	Baltimore	Drinking Water Fountain - Bubbler Style	Classroom	Bubbler/Room 18	DF	CO	22.50
Winand Elementary	8301 Scotts Level Road	Baltimore	Drinking Water Fountain - Bubbler Style	Classroom	Bubbler/Room 19	DF	CO	21.30
Winand Elementary	8301 Scotts Level Road	Baltimore	Drinking Water Fountain - Bubbler Style	Classroom	Bubbler/Room 3	DF	CO	24.70
Winand Elementary	8301 Scotts Level Road	Baltimore	Drinking Water Fountain - Bubbler Style	Hallway	Fountain/Hallway by Library	DF	CO	24.30
Winand Elementary	8301 Scotts Level Road	Baltimore	Faucet, Cold	Classroom	Tap/Room 14/Handsink	CR	NC	24.40
Winand Elementary	8301 Scotts Level Road	Baltimore	Faucet, Cold	Classroom	Tap/Room 21/Handsink	CR	NC	24.00

Appendix F: Table 10. Elevated Lead Levels - Public Schools - Period Ending July 1, 2019

‡As reported by school

SCHOOL NAME	SCHOOL ADDRESS	CITY	FIXTURE TYPE‡	FIXTURE AREA TYPE‡	FIXTURE LOCATION DESCRIPTION‡	DESCRIPTION‡	USE‡	LEAD SAMPLE RESULT (ppb)
Winand Elementary	8301 Scotts Level Road	Baltimore	Faucet, Cold	Classroom	Tap/Speech Room/Handsink	CR	NC	22.00
Winand Elementary	8301 Scotts Level Road	Baltimore	Faucet, Cold	Other	Tap/Recreation Room/Kitchenette/Handsink	OT	NC	45.30
Winand Elementary	8301 Scotts Level Road	Baltimore	Faucet, Cold	Workroom	Tap/Library/Workroom/Handsink	TL	NC	28.70
Windsor Mill Middle	8300 Windsor Mill Road	Baltimore	Faucet, Cold	Classroom	Tap/Room 111/Station 2/Handsink	Tap/Room 111/Station 2/Handsink	CO	40.50
Windsor Mill Middle	8300 Windsor Mill Road	Baltimore	Faucet, Cold	Classroom	Tap/Room 111/Station 3/Handsink	Tap/Room 111/Station 3/Handsink	CO	132.00
Windsor Mill Middle	8300 Windsor Mill Road	Baltimore	Faucet, Cold	Classroom	Tap/Room 111/Station 4/Handsink	Tap/Room 111/Station 4/Handsink	CO	62.60
Winfield Elementary	8300 Carlson Lane	Baltimore	Faucet, Cold	Classroom	Tap/Room 23/Handsink	CR	NC	22.70
Winfield Elementary	8300 Carlson Lane	Baltimore	Faucet, Cold	Classroom	Tap/Room 7/Handsink	CR	NC	49.70
Winfield Elementary	8300 Carlson Lane	Baltimore	Faucet, Cold	Classroom	Tap/Room 8/Handsink	CR	NC	119.00
Winfield Elementary	8300 Carlson Lane	Baltimore	Faucet, Cold	Workroom	Tap/Office/Workroom/Handsink	TL	NC	21.00
Woodbridge Elementary	1410 Pleasant Valley Drive	Baltimore	Drinking Water Fountain - Bubbler Style	Classroom	Bubbler/Room 4	DF	CO	24.90
Woodbridge Elementary	1410 Pleasant Valley Drive	Baltimore	Faucet, Cold	Classroom	Tap/Between Rooms 11 & 12/Handsink	CR	NC	103.00
Woodbridge Elementary	1410 Pleasant Valley Drive	Baltimore	Faucet, Cold	Classroom	Tap/Between Rooms 14 & 15/Handsink	CR	NC	27.30
Woodbridge Elementary	1410 Pleasant Valley Drive	Baltimore	Faucet, Cold	Classroom	Tap/Room 4/Handsink	CR	NC	55.50
Woodbridge Elementary	1410 Pleasant Valley Drive	Baltimore	Faucet, Cold	Classroom	Tap/Room K2/Handsink	CR	NC	24.90
Woodlawn Middle	3033 Saint Lukes Lane	Baltimore	Faucet, Cold	Nurse's Office	Tap/Health Suite/Exam Room/Handsink	Tap/Health Suite/Exam Room/Handsink	CO	889.00
Woodmoor Elementary	3200 Elba Drive	Baltimore	Drinking Water Fountain - Bubbler Style	Classroom	Bubbler/Room 100	DF	CO	80.10

Appendix F: Table 10. Elevated Lead Levels - Public Schools - Period Ending July 1, 2019

‡As reported by school

SCHOOL NAME	SCHOOL ADDRESS	CITY	FIXTURE TYPE‡	FIXTURE AREA TYPE‡	FIXTURE LOCATION DESCRIPTION‡	DESCRIPTION‡	USE‡	LEAD SAMPLE RESULT (ppb)
Woodmoor Elementary	3200 Elba Drive	Baltimore	Drinking Water Fountain - Bubbler Style	Hallway	Fountain/Hallway by Room 12/Left	DF	CO	48.50
Woodmoor Elementary	3200 Elba Drive	Baltimore	Faucet, Cold	Classroom	Tap/Room 12/Handsink	CR	NC	25.90
Woodmoor Elementary	3200 Elba Drive	Baltimore	Faucet, Cold	Classroom	Tap/Room 19/Handsink	CR	NC	25.50
Woodmoor Elementary	3200 Elba Drive	Baltimore	Faucet, Cold	Classroom	Tap/Room 22/Handsink	CR	NC	29.10
Woodmoor Elementary	3200 Elba Drive	Baltimore	Faucet, Cold	Classroom	Tap/Room 6/Handsink	CR	NC	58.80
Woodmoor Elementary	3200 Elba Drive	Baltimore	Faucet, Cold	Classroom	Tap/Room 8/Handsink	CR	NC	64.10
Woodmoor Elementary	3200 Elba Drive	Baltimore	Faucet, Cold	Classroom	Tap/Room 9/Handsink	CR	NC	28.70
CECIL COUNTY								
Bay View Elementary	910 North East Road	North East	Faucet, Cold	Bathroom	Room 103	BS	NC	25.70
Bohemia Manor Middle/High	2755 Augustine Herman Highway	Chesapeake City	Faucet, Cold	Classroom	Room 13 (east)	CR	NC	23.40
Bohemia Manor Middle/High	2755 Augustine Herman Highway	Chesapeake City	Faucet, Cold	Classroom	Room 136 - center	CR	NC	23.50
Bohemia Manor Middle/High	2755 Augustine Herman Highway	Chesapeake City	Faucet, Cold	Classroom	Room 136 - north (R to L - 2)	CR	NC	23.40
Bohemia Manor Middle/High	2755 Augustine Herman Highway	Chesapeake City	Faucet, Cold	Classroom	Room 136 - north (R to L - 4)	CR	NC	42.90
Bohemia Manor Middle/High	2755 Augustine Herman Highway	Chesapeake City	Faucet, Cold	Classroom	Room 141 - right	OT	NC	33.50
Bohemia Manor Middle/High	2755 Augustine Herman Highway	Chesapeake City	Faucet, Cold	Classroom	Room 145 - center	CR	NC	385.00
Bohemia Manor Middle/High	2755 Augustine Herman Highway	Chesapeake City	Faucet, Cold	Kitchen	Kitchen - hand wash sink in dish wash area	KS	NC	367.00
Bohemia Manor Middle/High	2755 Augustine Herman Highway	Chesapeake City	Kitchen Kettle, Cold	Kitchen	Kitchen Kettle Filler	KS	CO	23.30

Appendix F: Table 10. Elevated Lead Levels - Public Schools - Period Ending July 1, 2019

‡As reported by school

SCHOOL NAME	SCHOOL ADDRESS	CITY	FIXTURE TYPE‡	FIXTURE AREA TYPE‡	FIXTURE LOCATION DESCRIPTION‡	DESCRIPTION‡	USE‡	LEAD SAMPLE RESULT (ppb)
Cecil Manor Elementary	971 Elk Mills Road	Elkton	Faucet, Cold	Kitchen	Kitchen hand-wash sink (left)		NC	26.80
Charlestown Elementary	550 Baltimore Street	Charlestown	Faucet, Cold	Classroom	06-CR-68: Music room	CR	CO	29.80
Charlestown Elementary	550 Baltimore Street	Charlestown	Faucet, Cold	Other	06-OT-69: Music storage	CR	NC	22.90
Cherry Hill Middle	2535 Singerly Road	Elkton	Faucet, Cold	Bathroom	22-BS-08: Kitchen bathroom	BS	NC	24.20
Cherry Hill Middle	2535 Singerly Road	Elkton	Faucet, Cold	Classroom	22-CR-111: Room 101 (middle, right)	CR	NC	206.00
Cherry Hill Middle	2535 Singerly Road	Elkton	Faucet, Cold	Classroom	22-CR-113: Room 101 (left)	CR	NC	35.40
Cherry Hill Middle	2535 Singerly Road	Elkton	Faucet, Cold	Classroom	22-CR-114 Room 132(middle of room)	CR	NC	23.50
Cherry Hill Middle	2535 Singerly Road	Elkton	Faucet, Cold	Classroom	22-CR-115 Room 132(west,middle,r)	CR	NC	997.00
Cherry Hill Middle	2535 Singerly Road	Elkton	Faucet, Cold	Classroom	22-CR-12: Room 120 (front to back, 4)	CR	NC	109.00
Cherry Hill Middle	2535 Singerly Road	Elkton	Faucet, Cold	Classroom	22-CR-14: Room 120 (front to back, 6)	CR	NC	56.20
Cherry Hill Middle	2535 Singerly Road	Elkton	Faucet, Cold	Classroom	22-CR-15: Room 120 (left)	CR	NC	30.90
Cherry Hill Middle	2535 Singerly Road	Elkton	Faucet, Cold	Classroom	22-CR-49: Room 128 (east, left)	CR	NC	63.20
Cherry Hill Middle	2535 Singerly Road	Elkton	Faucet, Cold	Classroom	22-CR-59: Room 130 (west, left)	CR	NC	31.70
Cherry Hill Middle	2535 Singerly Road	Elkton	Faucet, Cold	Classroom	22-CR-60: Room 130 (south, right)	CR	NC	65.10
Cherry Hill Middle	2535 Singerly Road	Elkton	Faucet, Cold	Classroom	22-CR-62: Room 129 (north, right)	CR	NC	24.20
Cherry Hill Middle	2535 Singerly Road	Elkton	Faucet, Cold	Classroom	22-CR-64: Room 129 (west, right)	CR	NC	55.20
Cherry Hill Middle	2535 Singerly Road	Elkton	Faucet, Cold	Classroom	22-CR-65: Room 129 (west, left)	CR	NC	154.00

Appendix F: Table 10. Elevated Lead Levels - Public Schools - Period Ending July 1, 2019

‡As reported by school

SCHOOL NAME	SCHOOL ADDRESS	CITY	FIXTURE TYPE‡	FIXTURE AREA TYPE‡	FIXTURE LOCATION DESCRIPTION‡	DESCRIPTION‡	USE‡	LEAD SAMPLE RESULT (ppb)
Cherry Hill Middle	2535 Singerly Road	Elkton	Faucet, Cold	Classroom	22-CR-66: Room 129 (south, right, front)	CR	NC	23.50
Cherry Hill Middle	2535 Singerly Road	Elkton	Faucet, Cold	Classroom	22-CR-67: Room 129 (south, right, back)	CR	NC	93.30
Cherry Hill Middle	2535 Singerly Road	Elkton	Faucet, Cold	Classroom	22-CR-69: Room 129 (south, left)	CR	NC	84.00
Cherry Hill Middle	2535 Singerly Road	Elkton	Faucet, Cold	Classroom	22-CR-76: Room 131 (south, left)	CR	NC	435.00
Cherry Hill Middle	2535 Singerly Road	Elkton	Faucet, Cold	Classroom	22-CR-80: Room 132 (west, right)	CR	NC	249.00
Cherry Hill Middle	2535 Singerly Road	Elkton	Faucet, Cold	Classroom	22-CR-81: Room 132 (west, middle)	CR	NC	8320.00
Cherry Hill Middle	2535 Singerly Road	Elkton	Faucet, Cold	Classroom	22-CR-82: Room 132 (west, left)	CR	NC	10800.00
Cherry Hill Middle	2535 Singerly Road	Elkton	Faucet, Cold	Classroom	22-CR-83: Room 133 (east, left)	CR	NC	59.60
Cherry Hill Middle	2535 Singerly Road	Elkton	Faucet, Cold	Classroom	22-CR-84: Room 133 (east, middle, left)	CR	NC	55.50
Cherry Hill Middle	2535 Singerly Road	Elkton	Faucet, Cold	Classroom	22-CR-85: Room 133 (east, middle, right)	CR	NC	132.00
Cherry Hill Middle	2535 Singerly Road	Elkton	Faucet, Cold	Classroom	22-CR-86: Room 133 (east, right)	CR	NC	122.00
Cherry Hill Middle	2535 Singerly Road	Elkton	Faucet, Cold	Classroom	22-CR-87: Room 133 (middle of room)	CR	NC	1160.00
Cherry Hill Middle	2535 Singerly Road	Elkton	Faucet, Cold	Classroom	22-CR-88: Room 133 (north, right)	CR	NC	7350.00
Cherry Hill Middle	2535 Singerly Road	Elkton	Faucet, Cold	Classroom	22-CR-89: Room 133 (north, left)	CR	NC	262.00
Cherry Hill Middle	2535 Singerly Road	Elkton	Faucet, Cold	Other	22-CR-53: Room 128 (closet)	CR	NC	26.40
Cherry Hill Middle	2535 Singerly Road	Elkton	Faucet, Cold	Other	22-CR-70: Closet next to 133	CR	NC	110.00
Chesapeake City Elementary	214 Third Street	Chesapeake City	Drinking Water Fountain - Bubblers Style	Classroom	Storage room by 123 combo fountain	07-CF-38	CO	650.00

Appendix F: Table 10. Elevated Lead Levels - Public Schools - Period Ending July 1, 2019

‡As reported by school

SCHOOL NAME	SCHOOL ADDRESS	CITY	FIXTURE TYPE‡	FIXTURE AREA TYPE‡	FIXTURE LOCATION DESCRIPTION‡	DESCRIPTION‡	USE‡	LEAD SAMPLE RESULT (ppb)
Chesapeake City Elementary	214 Third Street	Chesapeake City	Faucet, Cold	Kitchen	Kitchen (back right sink)		CO	30.30
Chesapeake City Elementary	214 Third Street	Chesapeake City	Faucet, Cold	Other	Storage rm by 123	07-CS-20	NC	1830.00
Elkton High	110 James Street	Elkton	Faucet, Cold	Classroom	Science room E108 (L to R - 1)	Science room E108 (L to R - 1)	NC	26.00
Elkton High	110 James Street	Elkton	Faucet, Cold	Classroom	Science room E108 (L to R - 4)	Science room E108 (L to R - 4)	NC	37.50
Elkton High	110 James Street	Elkton	Faucet, Cold	Classroom	Science room E108 (L to R - 8)	Science room E108 (L to R - 8)	NC	52.40
Elkton High	110 James Street	Elkton	Faucet, Cold	Classroom	Science room E108 (L to R - 9)	Science room E108 (L to R - 9)	NC	33.80
Elkton High	110 James Street	Elkton	Faucet, Cold	Classroom	Science room E131 (L to R - 12)	Science room E131 (L to R - 12)	NC	46.20
Elkton High	110 James Street	Elkton	Faucet, Cold	Classroom	Science room E131 (L to R - 13)	Science room E131 (L to R - 13)	NC	61.80
Elkton High	110 James Street	Elkton	Faucet, Cold	Classroom	Science room E131 (L to R - 3)	Science room E131 (L to R - 3)	NC	32.50
Elkton High	110 James Street	Elkton	Faucet, Cold	Classroom	Science room E131 (L to R - 5)	Science room E131 (L to R - 5)	NC	32.40
Elkton High	110 James Street	Elkton	Faucet, Cold	Classroom	Science room E131 (L to R - 6)	Science room E131 (L to R - 6)	NC	21.50
Elkton High	110 James Street	Elkton	Faucet, Cold	Classroom	Science room E131 (L to R - 8)	Science room E131 (L to R - 8)	NC	32.30
Elkton High	110 James Street	Elkton	Faucet, Cold	Classroom	Science room E131 (L to R - 9)	Science room E131 (L to R - 9)	NC	33.50
Elkton High	110 James Street	Elkton	Faucet, Cold	Home Economics	Room E104 (center)	Room E104 (center)	CO	22.00
Elkton High	110 James Street	Elkton	Faucet, Cold	Other	Media Center E109	Media Center E109	CO	107.00
Elkton Middle	615 North Street	Elkton	Faucet, Cold	Classroom	24-CR-211: Science room 206 (left side, right)	CR	NC	24.10
Elkton Middle	615 North Street	Elkton	Faucet, Cold	Classroom	24-CR-302: Science room 309 (left side, right)	CR	NC	30.10

Appendix F: Table 10. Elevated Lead Levels - Public Schools - Period Ending July 1, 2019

‡As reported by school

SCHOOL NAME	SCHOOL ADDRESS	CITY	FIXTURE TYPE‡	FIXTURE AREA TYPE‡	FIXTURE LOCATION DESCRIPTION‡	DESCRIPTION‡	USE‡	LEAD SAMPLE RESULT (ppb)
Elkton Middle	615 North Street	Elkton	Faucet, Cold	Classroom	24-CR-303: Science room 309 (L to R, 1)	CR	NC	20.80
Elkton Middle	615 North Street	Elkton	Faucet, Cold	Classroom	24-CR-304: Science room 309 (L to R, 2)	CR	NC	28.40
Elkton Middle	615 North Street	Elkton	Faucet, Cold	Classroom	24-CR-305: Science room 309 (L to R, 3)	CR	NC	62.20
Elkton Middle	615 North Street	Elkton	Faucet, Cold	Classroom	24-CR-306: Science room 309 (L to R, 4)	CR	NC	36.60
Elkton Middle	615 North Street	Elkton	Faucet, Cold	Classroom	24-CR-308: Science room 309 (middle)	CR	NC	135.00
Elkton Middle	615 North Street	Elkton	Faucet, Cold	Classroom	24-CR-46: Science room 104 (middle)	CR	NC	28.60
Elkton Middle	615 North Street	Elkton	Faucet, Cold	Classroom	24-CR-48: Science room 104 (L to R, 2)	CR	NC	25.80
Elkton Middle	615 North Street	Elkton	Faucet, Cold	Classroom	Room 113A (right side, front)		NC	31.10
Kenmore Elementary	2475 Singerly Road	Elkton	Faucet, Cold	Classroom	12-CR-36: Room 7	12-CR-36: Room 7	CO	60.50
Kenmore Elementary	2475 Singerly Road	Elkton	Faucet, Cold	Kitchen	Kitchen hand-wash sink(front middle)		NC	21.50
Kenmore Elementary	2475 Singerly Road	Elkton	Other	Workroom	12-OT-27: Workroom by rm 5	12-OT-27: Workroom by rm 5 (unused, non-operational)	NC	59.10
New Cecil School of Technology	912 Appleton Road	Elkton	Faucet, Cold	Classroom	Lab D217	Lab D217	NC	47.60
New Cecil School of Technology	912 Appleton Road	Elkton	Faucet, Cold	Classroom	Lab D219	Lab D219	NC	54.80
New Cecil School of Technology	912 Appleton Road	Elkton	Faucet, Cold	Classroom	Room 132 (left)	Room 132 (left)	NC	42.20
New Cecil School of Technology	912 Appleton Road	Elkton	Faucet, Cold	Classroom	Room 132 (middle)	Room 132 (middle)	NC	30.40
New Cecil School of Technology	912 Appleton Road	Elkton	Faucet, Cold	Classroom	Room 132 (right)	Room 132 (right)	NC	24.60
New Cecil School of Technology	912 Appleton Road	Elkton	Faucet, Cold	Classroom	Room 134	Room 134	NC	41.90

Appendix F: Table 10. Elevated Lead Levels - Public Schools - Period Ending July 1, 2019

‡As reported by school

SCHOOL NAME	SCHOOL ADDRESS	CITY	FIXTURE TYPE‡	FIXTURE AREA TYPE‡	FIXTURE LOCATION DESCRIPTION‡	DESCRIPTION‡	USE‡	LEAD SAMPLE RESULT (ppb)
New Cecil School of Technology	912 Appleton Road	Elkton	Faucet, Cold	Classroom	Room 135	Room 135	NC	36.30
New Cecil School of Technology	912 Appleton Road	Elkton	Faucet, Cold	Classroom	Room 138	Room 138	NC	38.10
New Cecil School of Technology	912 Appleton Road	Elkton	Faucet, Cold	Classroom	Room 139	Room 139	NC	34.20
New Cecil School of Technology	912 Appleton Road	Elkton	Faucet, Cold	Hallway	Outside laundry D220	Outside laundry D220	NC	27.50
New Cecil School of Technology	912 Appleton Road	Elkton	Faucet, Cold	Kitchen	Kitchen	kitchen	NC	21.00
New Cecil School of Technology	912 Appleton Road	Elkton	Faucet, Cold	Lounge	Computer Lab break room	Computer Lab break room	NC	24.90
North East Elementary	301 Thomas Avenue	North East	Faucet, Cold	Classroom	14-CR-29: Art room (left)	CR	NC	25.70
North East High	300 Irishtown Road	North East	Faucet, Cold	Bathroom	SS building - womens bathroom (left)	SS building - womens bathroom (left)	NC	43.10
North East High	300 Irishtown Road	North East	Faucet, Cold	Bathroom	SS building - womens bathroom (middle)	SS building - womens bathroom (middle)	NC	31.40
North East High	300 Irishtown Road	North East	Faucet, Cold	Classroom	Room C203 (L to R - 2)	Room C203 (L to R - 2)	NC	53.30
North East High	300 Irishtown Road	North East	Faucet, Cold	Classroom	Room C203 (L to R - 3)	Room C203 (L to R - 3)	NC	55.30
North East High	300 Irishtown Road	North East	Faucet, Cold	Classroom	Room C203 (L to R - 4)	Room C203 (L to R - 4)	NC	34.30
North East High	300 Irishtown Road	North East	Faucet, Cold	Classroom	Room C203 (L to R - 6)	Room C203 (L to R - 6)	NC	108.00
North East High	300 Irishtown Road	North East	Faucet, Cold	Classroom	Room C203 (L to R - 7)	Room C203 (L to R - 7)	NC	23.10
North East High	300 Irishtown Road	North East	Faucet, Cold	Classroom	Room C203 (L to R - 8)	Room C203 (L to R - 8)	NC	30.60
North East High	300 Irishtown Road	North East	Faucet, Cold	Classroom	Room C207 (L to R - 1)	Room C207 (L to R - 1)	NC	48.10
North East High	300 Irishtown Road	North East	Faucet, Cold	Classroom	Room C207 (L to R - 2)	Room C207 (L to R - 2)	NC	3270.00
North East High	300 Irishtown Road	North East	Faucet, Cold	Classroom	Room C207 (L to R - 3)	Room C207 (L to R - 3)	NC	47.60
North East High	300 Irishtown Road	North East	Faucet, Cold	Classroom	Room C207 (L to R - 6)	Room C207 (L to R - 6)	NC	112.00
North East High	300 Irishtown Road	North East	Faucet, Cold	Classroom	Room C208 (L to R - 3)	Room C208 (L to R - 3)	NC	65.90
North East High	300 Irishtown Road	North East	Faucet, Cold	Classroom	Room C208 (L to R - 4)	Room C208 (L to R - 4)	NC	60.40
North East High	300 Irishtown Road	North East	Faucet, Cold	Classroom	Room C208 (L to R - 5)	Room C208 (L to R - 5)	NC	150.00
North East High	300 Irishtown Road	North East	Faucet, Cold	Classroom	Room C208 (L to R - 6)	Room C208 (L to R - 6)	NC	147.00

Appendix F: Table 10. Elevated Lead Levels - Public Schools - Period Ending July 1, 2019

‡As reported by school

SCHOOL NAME	SCHOOL ADDRESS	CITY	FIXTURE TYPE‡	FIXTURE AREA TYPE‡	FIXTURE LOCATION DESCRIPTION‡	DESCRIPTION‡	USE‡	LEAD SAMPLE RESULT (ppb)
North East High	300 Irishtown Road	North East	Faucet, Cold	Classroom	Room C214 (L to R - 2)	Room C214 (L to R - 2)	NC	52.00
North East High	300 Irishtown Road	North East	Faucet, Cold	Classroom	Room C214 (L to R - 3)	Room C214 (L to R - 3)	NC	63.20
North East High	300 Irishtown Road	North East	Faucet, Cold	Classroom	Room C214 (L to R - 4)	Room C214 (L to R - 4)	NC	159.00
North East High	300 Irishtown Road	North East	Faucet, Cold	Classroom	Room C214 (L to R - 5)	Room C214 (L to R - 5)	NC	94.40
North East High	300 Irishtown Road	North East	Faucet, Cold	Classroom	Room C214 (L to R - 6)	Room C214 (L to R - 6)	NC	50.80
North East High	300 Irishtown Road	North East	Faucet, Cold	Classroom	Room C214 (L to R - 9)	Room C214 (L to R - 9)	NC	55.30
North East High	300 Irishtown Road	North East	Faucet, Cold	Classroom	Room C226 (L to R - 1)	Room C226 (L to R - 1)	NC	54.80
North East High	300 Irishtown Road	North East	Faucet, Cold	Classroom	Room C226 (L to R - 2)	Room C226 (L to R - 2)	NC	83.70
North East High	300 Irishtown Road	North East	Faucet, Cold	Classroom	Room C226 (L to R - 3)	Room C226 (L to R - 3)	NC	23.70
North East High	300 Irishtown Road	North East	Faucet, Cold	Classroom	Room C226 (L to R - 5)	Room C226 (L to R - 5)	NC	27.70
North East High	300 Irishtown Road	North East	Faucet, Cold	Classroom	Room C226 (L to R - 6)	Room C226 (L to R - 6)	NC	26.90
North East High	300 Irishtown Road	North East	Faucet, Cold	Classroom	Room C226 (L to R - 7)	Room C226 (L to R - 7)	NC	93.00
North East High	300 Irishtown Road	North East	Faucet, Cold	Classroom	Room C229 (L to R - 4)	Room C229 (L to R - 4)	NC	25.50
North East High	300 Irishtown Road	North East	Faucet, Cold	Classroom	Room C229 (L to R - 5)	Room C229 (L to R - 5)	NC	474.00
North East High	300 Irishtown Road	North East	Faucet, Cold	Classroom	Room C229 (L to R - 6)	Room C229 (L to R - 6)	NC	123.00
North East High	300 Irishtown Road	North East	Faucet, Cold	Classroom	Room C229 (L to R - 7)	Room C229 (L to R - 7)	NC	27.30
North East High	300 Irishtown Road	North East	Faucet, Cold	Concessions	A building concession	A building concession	CO	32.50
North East High	300 Irishtown Road	North East	Faucet, Cold	Locker Room	SS building - homeroom (middle)	SS building - homeroom (middle)	NC	25.70
North East High	300 Irishtown Road	North East	Faucet, Cold	Locker Room	SS building - homeroom (right)	SS building - homeroom (right)	NC	20.50
North East High	300 Irishtown Road	North East	Faucet, Cold	Lounge	C building faculty room	C building faculty room	CO	61.50
North East High	300 Irishtown Road	North East	Faucet, Cold	Other	A building dark room (right)	A building dark room (right)	NC	31.40
North East High	300 Irishtown Road	North East	Faucet, Cold	Other	C229 storage	C229 storage	NC	49.20
North East High	300 Irishtown Road	North East	Faucet, Cold	Other	Room C207 storage	Room C207 storage	NC	37.30
North East Middle	200 East Cecil Avenue	North East	Faucet, Cold	Classroom	25-CR-217: Room 226 (left)	CR	CO	143.00
North East Middle	200 East Cecil Avenue	North East	Faucet, Cold	Classroom	25-CR-218: Room 227 (left)	CR	NC	70.60

Appendix F: Table 10. Elevated Lead Levels - Public Schools - Period Ending July 1, 2019

‡As reported by school

SCHOOL NAME	SCHOOL ADDRESS	CITY	FIXTURE TYPE‡	FIXTURE AREA TYPE‡	FIXTURE LOCATION DESCRIPTION‡	DESCRIPTION‡	USE‡	LEAD SAMPLE RESULT (ppb)
North East Middle	200 East Cecil Avenue	North East	Faucet, Cold	Classroom	25-CR-222: Room 228 (left)	CR	NC	34.90
North East Middle	200 East Cecil Avenue	North East	Faucet, Cold	Classroom	25-CR-224: Room 226 (right)	CR	CO	50.40
North East Middle	200 East Cecil Avenue	North East	Faucet, Cold	Classroom	25-CR-32: Room 143 Tech Ed (R to L, 6)	CR	NC	93.50
North East Middle	200 East Cecil Avenue	North East	Faucet, Cold	Other	25-CR-04: Science storage room in 124 (left)	CR	NC	2010.00
North East Middle	200 East Cecil Avenue	North East	Faucet, Cold	Other	Science storage room in 124 (right)		NC	20300.00
Perryville High	1696 Perryville Road	Perryville	Drinking Water Fountain - Bubblers Style	Classroom	Room C108 fountain	Room C108 fountain	CO	226.00
Perryville High	1696 Perryville Road	Perryville	Drinking Water Fountain - Bubblers Style	Locker Room	Girls locker room fountain	Girls locker room fountain	CO	643.00
Perryville High	1696 Perryville Road	Perryville	Faucet, Cold	Bathroom	2nd floor boys bathroom near F-wing (right)	2nd floor boys bathroom near F-wing (right)	NC	24.10
Perryville High	1696 Perryville Road	Perryville	Faucet, Cold	Bathroom	2nd floor stage dress room (bathroom)	2nd floor stage dress room (bathroom)	NC	20.50
Perryville High	1696 Perryville Road	Perryville	Faucet, Cold	Bathroom	2nd floor stage dress room (left)	2nd floor stage dress room (left)	NC	966.00
Perryville High	1696 Perryville Road	Perryville	Faucet, Cold	Bathroom	Boys locker room (left)	Boys locker room (left)	NC	192.00
Perryville High	1696 Perryville Road	Perryville	Faucet, Cold	Bathroom	Boys locker room (middle)	Boys locker room (middle)	NC	227.00
Perryville High	1696 Perryville Road	Perryville	Faucet, Cold	Bathroom	Boys locker room (right)	Boys locker room (right)	NC	43.80
Perryville High	1696 Perryville Road	Perryville	Faucet, Cold	Bathroom	Custodian locker room bathroom	Custodian locker room bathroom	NC	111.00
Perryville High	1696 Perryville Road	Perryville	Faucet, Cold	Bathroom	Dress room left of stage (left)	Dress room left of stage (left)	NC	1880.00
Perryville High	1696 Perryville Road	Perryville	Faucet, Cold	Bathroom	Dress room left of stage (middle)	Dress room left of stage (middle)	NC	138.00
Perryville High	1696 Perryville Road	Perryville	Faucet, Cold	Bathroom	Dress room left of stage (right)	Dress room left of stage (right)	NC	231.00

Appendix F: Table 10. Elevated Lead Levels - Public Schools - Period Ending July 1, 2019

‡As reported by school

SCHOOL NAME	SCHOOL ADDRESS	CITY	FIXTURE TYPE‡	FIXTURE AREA TYPE‡	FIXTURE LOCATION DESCRIPTION‡	DESCRIPTION‡	USE‡	LEAD SAMPLE RESULT (ppb)
Perryville High	1696 Perryville Road	Perryville	Faucet, Cold	Bathroom	Dress room right of stage (right)	Dress room right of stage (right)	NC	26.20
Perryville High	1696 Perryville Road	Perryville	Faucet, Cold	Bathroom	Faculty room C304 bathroom (right)	Faculty room C304 bathroom (right)	NC	33.10
Perryville High	1696 Perryville Road	Perryville	Faucet, Cold	Bathroom	Girls bathroom (left)	Girls bathroom (left)	NC	56.90
Perryville High	1696 Perryville Road	Perryville	Faucet, Cold	Bathroom	Girls bathroom (right)	Girls bathroom (right)	NC	188.00
Perryville High	1696 Perryville Road	Perryville	Faucet, Cold	Bathroom	Girls locker room (left)	Girls locker room (left)	NC	104.00
Perryville High	1696 Perryville Road	Perryville	Faucet, Cold	Bathroom	Girls locker room (middle)	Girls locker room (middle)	NC	112.00
Perryville High	1696 Perryville Road	Perryville	Faucet, Cold	Bathroom	Girls locker room (right)	Girls locker room (right)	NC	50.90
Perryville High	1696 Perryville Road	Perryville	Faucet, Cold	Bathroom	Kitchen bathroom	Kitchen bathroom	NC	59.10
Perryville High	1696 Perryville Road	Perryville	Faucet, Cold	Bathroom	Main office mens bathroom	Main office mens bathroom	NC	41.90
Perryville High	1696 Perryville Road	Perryville	Faucet, Cold	Bathroom	Mens bathroom near tennis courts (right)	Mens bathroom near tennis courts (right)	NC	49.70
Perryville High	1696 Perryville Road	Perryville	Faucet, Cold	Bathroom	Stadium Building mens bathroom	Stadium Building mens bathroom	NC	27.60
Perryville High	1696 Perryville Road	Perryville	Faucet, Cold	Bathroom	Womens bathroom near tennis courts (left)	Womens bathroom near tennis courts (left)	NC	44.20
Perryville High	1696 Perryville Road	Perryville	Faucet, Cold	Bathroom	Womens bathroom near tennis courts (right)	Womens bathroom near tennis courts (right)	NC	34.70
Perryville High	1696 Perryville Road	Perryville	Faucet, Cold	Classroom	Room C108 (left)	Room C108 (left)	NC	210.00
Perryville High	1696 Perryville Road	Perryville	Faucet, Cold	Classroom	Room C108 (right)	Room C108 (right)	NC	581.00
Perryville High	1696 Perryville Road	Perryville	Faucet, Cold	Classroom	Room C110 - CTE (left)	Room C110 - CTE (left)	NC	217.00
Perryville High	1696 Perryville Road	Perryville	Faucet, Cold	Classroom	Room C110 - CTE (right)	Room C110 - CTE (right)	NC	186.00
Perryville High	1696 Perryville Road	Perryville	Faucet, Cold	Classroom	Room C112 - CTE	Room C112 - CTE	NC	28.60
Perryville High	1696 Perryville Road	Perryville	Faucet, Cold	Classroom	Room C118 - comp lab	Room C118 - comp lab	NC	79.00
Perryville High	1696 Perryville Road	Perryville	Faucet, Cold	Classroom	Room C121	Room C121	CO	1890.00
Perryville High	1696 Perryville Road	Perryville	Faucet, Cold	Classroom	Room C122	Room C122	CO	135.00
Perryville High	1696 Perryville Road	Perryville	Faucet, Cold	Classroom	Room C123	Room C123	NC	29.00
Perryville High	1696 Perryville Road	Perryville	Faucet, Cold	Classroom	Room D204	Room D204	NC	191.00

Appendix F: Table 10. Elevated Lead Levels - Public Schools - Period Ending July 1, 2019

‡As reported by school

SCHOOL NAME	SCHOOL ADDRESS	CITY	FIXTURE TYPE‡	FIXTURE AREA TYPE‡	FIXTURE LOCATION DESCRIPTION‡	DESCRIPTION‡	USE‡	LEAD SAMPLE RESULT (ppb)
Perryville High	1696 Perryville Road	Perryville	Faucet, Cold	Classroom	Room E212 (left)	Room E212 (left)	NC	62.00
Perryville High	1696 Perryville Road	Perryville	Faucet, Cold	Classroom	Room E216	Room E216	NC	37.20
Perryville High	1696 Perryville Road	Perryville	Faucet, Cold	Classroom	Room E217	Room E217	NC	145.00
Perryville High	1696 Perryville Road	Perryville	Faucet, Cold	Classroom	Room E218 (R to L - 1)	Room E218 (R to L - 1)	NC	81.00
Perryville High	1696 Perryville Road	Perryville	Faucet, Cold	Classroom	Room E218 (R to L - 2)	Room E218 (R to L - 2)	NC	23.50
Perryville High	1696 Perryville Road	Perryville	Faucet, Cold	Classroom	Room E218 (R to L - 3)	Room E218 (R to L - 3)	NC	149.00
Perryville High	1696 Perryville Road	Perryville	Faucet, Cold	Classroom	Room E218 (R to L - 4)	Room E218 (R to L - 4)	NC	38.80
Perryville High	1696 Perryville Road	Perryville	Faucet, Cold	Classroom	Room E218 (R to L - 5)	Room E218 (R to L - 5)	NC	69.10
Perryville High	1696 Perryville Road	Perryville	Faucet, Cold	Classroom	Room E218 (R to L - 6)	Room E218 (R to L - 6)	NC	282.00
Perryville High	1696 Perryville Road	Perryville	Faucet, Cold	Classroom	Room E219 (L to R - 1)	Room E219 (L to R - 1)	NC	155.00
Perryville High	1696 Perryville Road	Perryville	Faucet, Cold	Classroom	Room E219 (L to R - 2)	Room E219 (L to R - 2)	NC	174.00
Perryville High	1696 Perryville Road	Perryville	Faucet, Cold	Classroom	Room E219 (L to R - 3)	Room E219 (L to R - 3)	NC	159.00
Perryville High	1696 Perryville Road	Perryville	Faucet, Cold	Classroom	Room E219 (L to R - 4)	Room E219 (L to R - 4)	NC	69.60
Perryville High	1696 Perryville Road	Perryville	Faucet, Cold	Classroom	Room E219 (L to R - 6)	Room E219 (L to R - 6)	NC	507.00
Perryville High	1696 Perryville Road	Perryville	Faucet, Cold	Classroom	Room E219 (L to R - 7)	Room E219 (L to R - 7)	NC	53.60
Perryville High	1696 Perryville Road	Perryville	Faucet, Cold	Classroom	Room E219 (L to R - 8)	Room E219 (L to R - 8)	NC	209.00
Perryville High	1696 Perryville Road	Perryville	Faucet, Cold	Classroom	Room E220 (L to R - 2)	Room E220 (L to R - 2)	NC	95.10
Perryville High	1696 Perryville Road	Perryville	Faucet, Cold	Classroom	Room E220 (L to R - 5)	Room E220 (L to R - 5)	NC	1080.00
Perryville High	1696 Perryville Road	Perryville	Faucet, Cold	Classroom	Room E220 (L to R - 6)	Room E220 (L to R - 6)	NC	118.00
Perryville High	1696 Perryville Road	Perryville	Faucet, Cold	Classroom	Room E220 (L to R - 7)	Room E220 (L to R - 7)	NC	73.80
Perryville High	1696 Perryville Road	Perryville	Faucet, Cold	Classroom	Room E221 (L to R - 1)	Room E221 (L to R - 1)	NC	171.00
Perryville High	1696 Perryville Road	Perryville	Faucet, Cold	Classroom	Room E221 (L to R - 2)	Room E221 (L to R - 2)	NC	308.00
Perryville High	1696 Perryville Road	Perryville	Faucet, Cold	Classroom	Room E221 (L to R - 3)	Room E221 (L to R - 3)	NC	125.00
Perryville High	1696 Perryville Road	Perryville	Faucet, Cold	Classroom	Room E221 (L to R - 4)	Room E221 (L to R - 4)	NC	2630.00
Perryville High	1696 Perryville Road	Perryville	Faucet, Cold	Classroom	Room E221 (L to R - 5)	Room E221 (L to R - 5)	NC	623.00
Perryville High	1696 Perryville Road	Perryville	Faucet, Cold	Classroom	Room E221 (L to R - 6)	Room E221 (L to R - 6)	NC	97.00
Perryville High	1696 Perryville Road	Perryville	Faucet, Cold	Classroom	Room E221 (L to R - 7)	Room E221 (L to R - 7)	NC	110.00
Perryville High	1696 Perryville Road	Perryville	Faucet, Cold	Classroom	Room E221 (L to R - 8)	Room E221 (L to R - 8)	NC	49.70
Perryville High	1696 Perryville Road	Perryville	Faucet, Cold	Classroom	Room E222 (L to R - 1)	Room E222 (L to R - 1)	NC	38.40
Perryville High	1696 Perryville Road	Perryville	Faucet, Cold	Classroom	Room E222 (L to R - 2)	Room E222 (L to R - 2)	NC	58.10

Appendix F: Table 10. Elevated Lead Levels - Public Schools - Period Ending July 1, 2019

‡As reported by school

SCHOOL NAME	SCHOOL ADDRESS	CITY	FIXTURE TYPE‡	FIXTURE AREA TYPE‡	FIXTURE LOCATION DESCRIPTION‡	DESCRIPTION‡	USE‡	LEAD SAMPLE RESULT (ppb)
Perryville High	1696 Perryville Road	Perryville	Faucet, Cold	Classroom	Room E222 (L to R - 3)	Room E222 (L to R - 3)	NC	394.00
Perryville High	1696 Perryville Road	Perryville	Faucet, Cold	Classroom	Room E222 (L to R - 4)	Room E222 (L to R - 4)	NC	73.60
Perryville High	1696 Perryville Road	Perryville	Faucet, Cold	Classroom	Room E222 (L to R - 5)	Room E222 (L to R - 5)	NC	96.80
Perryville High	1696 Perryville Road	Perryville	Faucet, Cold	Classroom	Room E222 (L to R - 6)	Room E222 (L to R - 6)	NC	293.00
Perryville High	1696 Perryville Road	Perryville	Faucet, Cold	Classroom	Room E222 (L to R - 7)	Room E222 (L to R - 7)	NC	107.00
Perryville High	1696 Perryville Road	Perryville	Faucet, Cold	Classroom	Room F237	Room F237	NC	33.70
Perryville High	1696 Perryville Road	Perryville	Faucet, Cold	Home Economics	Room C107	Room C107	NC	25.20
Perryville High	1696 Perryville Road	Perryville	Faucet, Cold	Home Economics	Room C113 - F&CS (L to R - 5)	Room C113 - F&CS (L to R - 5)	CO	28.70
Perryville High	1696 Perryville Road	Perryville	Faucet, Cold	Kitchen	Kitchen hand sink near bathroom	Kitchen hand sink near bathroom	NC	53.30
Perryville High	1696 Perryville Road	Perryville	Faucet, Cold	Kitchen	Kitchen hand sink near dryer/washer	Kitchen hand sink near dryer/washer	NC	21.50
Perryville High	1696 Perryville Road	Perryville	Faucet, Cold	Kitchen	Kitchen prep sink (left)	Kitchen prep sink (left)	CO	201.00
Perryville High	1696 Perryville Road	Perryville	Faucet, Cold	Kitchen	Kitchen prep sink (right)	Kitchen prep sink (right)	CO	37.00
Perryville High	1696 Perryville Road	Perryville	Faucet, Cold	Lounge	Faculty room C304	Faculty room C304	CO	46.60
Perryville High	1696 Perryville Road	Perryville	Faucet, Cold	Other	Room C106 plan room	Room C106 plan room	CO	126.00
Perryville High	1696 Perryville Road	Perryville	Faucet, Cold	Other	Room E218 storage room	Room E218 storage room	NC	23.60
Perryville High	1696 Perryville Road	Perryville	Faucet, Cold	Workroom	Media center workroom	Media center workroom	CO	23.20
Perryville Middle	850 Aiken Avenue	Perryville	Faucet, Cold	Classroom	Science 301 (L to R - 4)	Science 301 (L to R - 4)	NC	29.10
Perryville Middle	850 Aiken Avenue	Perryville	Faucet, Cold	Other	Science 308 prep closet	Science 308 prep closet	NC	20.90
Perryville Middle	850 Aiken Avenue	Perryville	Faucet, Cold	Other	Science 427 prep closet	Science 427 prep closet	NC	85.60
Rising Sun Middle	289 Pearl Street	Rising Sun	Faucet, Cold	Classroom	27-CR-106: Science room 103 (R to L, 2)	CR	NC	50.30
Rising Sun Middle	289 Pearl Street	Rising Sun	Faucet, Cold	Classroom	27-CR-110: Science room 103 (R to L, 6)	CR	NC	22.90
Rising Sun Middle	289 Pearl Street	Rising Sun	Faucet, Cold	Classroom	27-CR-43: Science room 113 (R to L, 9)	CR	NC	21.90
Rising Sun Middle	289 Pearl Street	Rising Sun	Faucet, Cold	Classroom	27-CR-45: Room 111 (left)	CR	NC	44.10

Appendix F: Table 10. Elevated Lead Levels - Public Schools - Period Ending July 1, 2019

‡As reported by school

SCHOOL NAME	SCHOOL ADDRESS	CITY	FIXTURE TYPE‡	FIXTURE AREA TYPE‡	FIXTURE LOCATION DESCRIPTION‡	DESCRIPTION‡	USE‡	LEAD SAMPLE RESULT (ppb)
Rising Sun Middle	289 Pearl Street	Rising Sun	Faucet, Cold	Classroom	27-CR-50: Room 110 (L to R, 5)	CR	NC	33.90
Rising Sun Middle	289 Pearl Street	Rising Sun	Faucet, Cold	Classroom	27-CR-51: Room 110 (L to R, 6)	CR	NC	73.40
Rising Sun Middle	289 Pearl Street	Rising Sun	Faucet, Cold	Classroom	27-CR-93: Science room 102 (L to R, 1)	CR	NC	44.40
Rising Sun Middle	289 Pearl Street	Rising Sun	Faucet, Cold	Classroom	27-CR-97: Science room 102 (L to R, 5)	CR	NC	31.30
Rising Sun Middle	289 Pearl Street	Rising Sun	Faucet, Cold	Classroom	27-CR-98: Science room 102 (L to R, 6)	CR	NC	25.50
Rising Sun Middle	289 Pearl Street	Rising Sun	Faucet, Cold	Kitchen	27-KS-78: Kitchen (see floor plan) Hand Sink	KS	NC	29.80
Rising Sun Middle	289 Pearl Street	Rising Sun	Faucet, Cold	Other	27-OT-01: Music storage room	OT	NC	270.00
Rising Sun Middle	289 Pearl Street	Rising Sun	Faucet, Cold	Other	27-OT-204: Room next to media center bathroom	OT	NC	31.80
Thomson Estates Elementary	203 East Thomson Drive	Elkton	Faucet, Cold	Classroom	17-CR-29: Room 132 (front)	17-CR-29: Room 132 (front)	NC	45.10
Thomson Estates Elementary	203 East Thomson Drive	Elkton	Faucet, Cold	Classroom	17-CR-30: Room 132 (middle)	17-CR-30: Room 132 (middle)	NC	39.70
Thomson Estates Elementary	203 East Thomson Drive	Elkton	Faucet, Cold	Classroom	17-CR-36: Room 116	17-CR-36: Room 116	NC	62.70
Thomson Estates Elementary	203 East Thomson Drive	Elkton	Faucet, Cold	Classroom	17-CR-37: Room 117	17-CR-37: Room 117	NC	23.60
Thomson Estates Elementary	203 East Thomson Drive	Elkton	Faucet, Cold	Kitchen	17-KS-06: Kitchen dish washing area (middle right)	17-KS-06: Kitchen dish washing area (middle right)	NC	28.80
Thomson Estates Elementary	203 East Thomson Drive	Elkton	Faucet, Cold	Other	17-OT-43: FIT room by stage	17-OT-43: FIT room by stage	NC	454.00
Thomson Estates Elementary	203 East Thomson Drive	Elkton	Faucet, Cold	Other	17-OT-53: Room 127	17-OT-53: Room 127	NC	21.80
CHARLES COUNTY								
Arthur Middleton Elementary	1109 Copley Avenue	Waldorf	Drinking Water Fountain - Bubblers Style	Classroom	2nd Grade-bubbler		CO	65.40

Appendix F: Table 10. Elevated Lead Levels - Public Schools - Period Ending July 1, 2019

‡As reported by school

SCHOOL NAME	SCHOOL ADDRESS	CITY	FIXTURE TYPE‡	FIXTURE AREA TYPE‡	FIXTURE LOCATION DESCRIPTION‡	DESCRIPTION‡	USE‡	LEAD SAMPLE RESULT (ppb)
Arthur Middleton Elementary	1109 Copley Avenue	Waldorf	Drinking Water Fountain - Bubbler Style	Classroom	Special Education D106-bubbler		CO	324.00
Arthur Middleton Elementary	1109 Copley Avenue	Waldorf	Faucet, Cold	Classroom	2nd Grade-sink		CO	120.00
Arthur Middleton Elementary	1109 Copley Avenue	Waldorf	Faucet, Cold	Classroom	2nd Grade-sink		NC	819.00
Arthur Middleton Elementary	1109 Copley Avenue	Waldorf	Faucet, Cold	Classroom	Science B108-sink		CO	172.00
Arthur Middleton Elementary	1109 Copley Avenue	Waldorf	Faucet, Cold	Classroom	Science B108-sink		NC	656.00
Arthur Middleton Elementary	1109 Copley Avenue	Waldorf	Kitchen Kettle, Cold	Kitchen	kitchen kettle-kettle		NC	130.00
Benjamin Stoddert Middle	2040 St. Thomas Drive	Waldorf	Faucet, Cold	Home Economics	Food Lab-sink		NC	38.90
Benjamin Stoddert Middle	2040 St. Thomas Drive	Waldorf	Kitchen Kettle, Cold	Kitchen	Kitchen-Kettle on left		NC	46.50
Benjamin Stoddert Middle	2040 St. Thomas Drive	Waldorf	Kitchen Kettle, Cold	Kitchen	Kitchen-Kettle on right		NC	25.80
C. Paul Barnhart Elementary	4800 Lancaster Circle	Waldorf	Drinking Water Fountain - Bubbler Style	Classroom	Classroom PreK3-bubbler		CO	23.70
Daniel of St. Thomas Jenifer Elementary	2820 Jenifer School Lane	Waldorf	Faucet, Cold	Classroom	classroom 193-sink		CO	23.30
Daniel of St. Thomas Jenifer Elementary	2820 Jenifer School Lane	Waldorf	Faucet, Cold	Workroom	teachers workroom-sink		CO	84.50
Dr. Gustavus Brown Elementary	421 University Avenue	Waldorf	Drinking Water Fountain - Bubbler Style	Classroom	CR317-bubbler on right		CO	32.00
Dr. Gustavus Brown Elementary	421 University Avenue	Waldorf	Drinking Water Fountain - Bubbler Style	Hallway	Hallway at Locker Rooms-Water Fountain		CO	24.10

Appendix F: Table 10. Elevated Lead Levels - Public Schools - Period Ending July 1, 2019

‡As reported by school

SCHOOL NAME	SCHOOL ADDRESS	CITY	FIXTURE TYPE‡	FIXTURE AREA TYPE‡	FIXTURE LOCATION DESCRIPTION‡	DESCRIPTION‡	USE‡	LEAD SAMPLE RESULT (ppb)
Dr. Gustavus Brown Elementary	421 University Avenue	Waldorf	Faucet, Cold	Classroom	CR317-sink on right		CO	231.00
Dr. Gustavus Brown Elementary	421 University Avenue	Waldorf	Kitchen Kettle, Cold	Kitchen	Kitchen-Kettle		CO	31.80
Eva Turner Elementary	1000 Bannister Circle	Waldorf	Drinking Water Fountain - Bubblers Style	Classroom	Classroom 209-bubbler		CO	22.60
Eva Turner Elementary	1000 Bannister Circle	Waldorf	Drinking Water Fountain - Bubblers Style	Classroom	Classroom 209-bubbler		CO	35.80
Eva Turner Elementary	1000 Bannister Circle	Waldorf	Drinking Water Fountain - Bubblers Style	Classroom	Classroom 210-bubbler		CO	26.50
Eva Turner Elementary	1000 Bannister Circle	Waldorf	Drinking Water Fountain - Bubblers Style	Classroom	Classroom 218-bubbler		CO	169.00
Eva Turner Elementary	1000 Bannister Circle	Waldorf	Drinking Water Fountain - Bubblers Style	Classroom	reading recovery room-bubbler		CO	20.80
Eva Turner Elementary	1000 Bannister Circle	Waldorf	Drinking Water Fountain - Bubblers Style	Classroom	science room-bubbler		CO	60.30
Eva Turner Elementary	1000 Bannister Circle	Waldorf	Drinking Water Fountain - Bubblers Style	Classroom	special education-bubbler		CO	99.70
Eva Turner Elementary	1000 Bannister Circle	Waldorf	Faucet, Cold	Classroom	Art Room-sink		CO	30.10
Eva Turner Elementary	1000 Bannister Circle	Waldorf	Faucet, Cold	Classroom	Art Room-sink		CO	62.90
Eva Turner Elementary	1000 Bannister Circle	Waldorf	Faucet, Cold	Classroom	Classroom 209-sink		CO	23.40
Eva Turner Elementary	1000 Bannister Circle	Waldorf	Faucet, Cold	Classroom	Classroom 209-sink		CO	26.30
Eva Turner Elementary	1000 Bannister Circle	Waldorf	Faucet, Cold	Classroom	Classroom 210-sink on left		CO	29.70

Appendix F: Table 10. Elevated Lead Levels - Public Schools - Period Ending July 1, 2019

‡As reported by school

SCHOOL NAME	SCHOOL ADDRESS	CITY	FIXTURE TYPE‡	FIXTURE AREA TYPE‡	FIXTURE LOCATION DESCRIPTION‡	DESCRIPTION‡	USE‡	LEAD SAMPLE RESULT (ppb)
Eva Turner Elementary	1000 Bannister Circle	Waldorf	Faucet, Cold	Classroom	Classroom 210-sink on right		CO	23.60
Eva Turner Elementary	1000 Bannister Circle	Waldorf	Faucet, Cold	Classroom	reading recovery room-sink		CO	25.90
Eva Turner Elementary	1000 Bannister Circle	Waldorf	Faucet, Cold	Classroom	science room-sink on right		CO	26.90
Eva Turner Elementary	1000 Bannister Circle	Waldorf	Faucet, Cold	Classroom	special education-sink		CO	177.00
F. B. Gwynn Educational Center	5998 Radio Station Road	La Plata	Faucet, Cold	Classroom	CR 138 on left-sink		NC	20.50
General Smallwood Middle	4990 Indian Head Highway	Indian Head	Faucet, Cold	Classroom	Classroom 115-sink		NC	21.10
Indian Head Elementary	4200 Indian Head Highway	Indian Head	Faucet, Cold	Classroom	planning Special Education-sink		NC	72.60
Indian Head Elementary	4200 Indian Head Highway	Indian Head	Faucet, Cold	Kitchen	kitchen 2 comp sink-2 comp sink on left		CO	53.70
J.C. Parks Elementary	3505 Livingston Road	Indian Head	Faucet, Cold	Classroom	Classroom 47-sink		CO	28.20
John Hanson Middle	3165 John Hanson Drive	Waldorf	Faucet, Cold	Home Economics	Home economics-sink		NC	92.00
La Plata High	6035 Radio Station Road	La Plata	Faucet, Cold	Home Economics	Food lab -sink		NC	402.00
La Plata High	6035 Radio Station Road	La Plata	Faucet, Cold	Kitchen	kitchen-island sink		CO	54.30
La Plata High	6035 Radio Station Road	La Plata	Kitchen Kettle, Cold	Kitchen	Kitchen-Kettle		NC	29.30
La Plata High	6035 Radio Station Road	La Plata	Spigot	Other	team room-faucet for ice tub		NC	31.10
Mary Burgess Neal Elementary	12105 St. Georges Drive	Waldorf	Faucet, Cold	Classroom	Classroom D115-sink		CO	52.00
Mary Burgess Neal Elementary	12105 St. Georges Drive	Waldorf	Faucet, Cold	Classroom	Classroom D120-sink		CO	25.50
Mattawoman Middle	10145 Berry Road	Waldorf	Kitchen Kettle, Cold	Kitchen	Kitchen-Kettle		CO	44.50

Appendix F: Table 10. Elevated Lead Levels - Public Schools - Period Ending July 1, 2019

‡As reported by school

SCHOOL NAME	SCHOOL ADDRESS	CITY	FIXTURE TYPE‡	FIXTURE AREA TYPE‡	FIXTURE LOCATION DESCRIPTION‡	DESCRIPTION‡	USE‡	LEAD SAMPLE RESULT (ppb)
Mattawoman Middle	10145 Berry Road	Waldorf	Service Line	Other	Main Water -test sample		NC	20.50
Milton Somers Middle	300 Willow Lane	La Plata	Faucet, Cold	Kitchen	Kitchen 3 comp sink-sink		CO	23.00
Theodore G. Davis Middle	2495 Davis Road	Waldorf	Service Line	Other	main water at boiler room-sample test		NC	30.40
Thomas Stone High	3785 Leonardtown Road	Waldorf	Ice Machine	Home Economics	home eco -ice maker		CO	24.60
Thomas Stone High	3785 Leonardtown Road	Waldorf	Ice Machine	Home Economics	home eco -ice maker		CO	83.00
Thomas Stone High	3785 Leonardtown Road	Waldorf	Kitchen Kettle, Cold	Kitchen	Kitchen-Kettle on left		NC	284.00
Thomas Stone High	3785 Leonardtown Road	Waldorf	Kitchen Kettle, Cold	Kitchen	Kitchen-Kettle on right		NC	36.30
Walter J. Mitchell Elementary	400 Willow Lane	La Plata	Drinking Water Fountain - Bubbler Style	Classroom	B103-bubbler		CO	21.10
Walter J. Mitchell Elementary	400 Willow Lane	La Plata	Drinking Water Fountain - Bubbler Style	Classroom	B108-bubbler		CO	92.80
Walter J. Mitchell Elementary	400 Willow Lane	La Plata	Drinking Water Fountain - Bubbler Style	Classroom	B110-bubbler		CO	22.90
Walter J. Mitchell Elementary	400 Willow Lane	La Plata	Drinking Water Fountain - Bubbler Style	Classroom	C106-bubbler		CO	25.50
Walter J. Mitchell Elementary	400 Willow Lane	La Plata	Drinking Water Fountain - Bubbler Style	Classroom	C107-bubbler		CO	224.00
Walter J. Mitchell Elementary	400 Willow Lane	La Plata	Drinking Water Fountain - Bubbler Style	Classroom	C110-bubbler		CO	25.60
Walter J. Mitchell Elementary	400 Willow Lane	La Plata	Drinking Water Fountain - Bubbler Style	Outdoors	Exterior on B-Pod-water f		CO	454.00

Appendix F: Table 10. Elevated Lead Levels - Public Schools - Period Ending July 1, 2019

‡As reported by school

SCHOOL NAME	SCHOOL ADDRESS	CITY	FIXTURE TYPE‡	FIXTURE AREA TYPE‡	FIXTURE LOCATION DESCRIPTION‡	DESCRIPTION‡	USE‡	LEAD SAMPLE RESULT (ppb)
Walter J. Mitchell Elementary	400 Willow Lane	La Plata	Drinking Water Fountain - Bubblers Style	Outdoors	Exterior on Gym-water fou		CO	506.00
Walter J. Mitchell Elementary	400 Willow Lane	La Plata	Faucet, Cold	Classroom	B103-sink		CO	25.00
Walter J. Mitchell Elementary	400 Willow Lane	La Plata	Faucet, Cold	Classroom	B107-sink		CO	68.30
Walter J. Mitchell Elementary	400 Willow Lane	La Plata	Faucet, Cold	Classroom	B109-sink		CO	23.10
Walter J. Mitchell Elementary	400 Willow Lane	La Plata	Faucet, Cold	Classroom	B110-sink		CO	75.50
Walter J. Mitchell Elementary	400 Willow Lane	La Plata	Faucet, Cold	Classroom	C101-sink		CO	21.10
Walter J. Mitchell Elementary	400 Willow Lane	La Plata	Faucet, Cold	Classroom	C105-sink		CO	24.80
Walter J. Mitchell Elementary	400 Willow Lane	La Plata	Faucet, Cold	Classroom	C106-sink		CO	27.20
Walter J. Mitchell Elementary	400 Willow Lane	La Plata	Faucet, Cold	Classroom	C107-sink		CO	256.00
Walter J. Mitchell Elementary	400 Willow Lane	La Plata	Faucet, Cold	Classroom	C109-sink		CO	31.50
Walter J. Mitchell Elementary	400 Willow Lane	La Plata	Faucet, Cold	Classroom	C110-sink		CO	31.60
Walter J. Mitchell Elementary	400 Willow Lane	La Plata	Kitchen Kettle, Cold	Kitchen	Kitchen-Kettle		CO	36.00
William B. Wade Elementary	2300 Smallwood Drive West	Waldorf	Faucet, Cold	Kitchen	kitchen-island sink		CO	42.40
DORCHESTER COUNTY								
Sandy Hill Elementary	1503 Glasgow Street	Cambridge	Faucet, Cold	Kitchen	Kitchen left rear	KK	CO	37.10
FREDERICK COUNTY								
Ballenger Creek Elementary	5250 Kingsbrook Drive	Frederick	Drinking Water Fountain - Bubblers Style	Workroom	Workroom (Music)	Drinking Fountain, Non-Refrigerated	CO	33.20

Appendix F: Table 10. Elevated Lead Levels - Public Schools - Period Ending July 1, 2019

‡As reported by school

SCHOOL NAME	SCHOOL ADDRESS	CITY	FIXTURE TYPE‡	FIXTURE AREA TYPE‡	FIXTURE LOCATION DESCRIPTION‡	DESCRIPTION‡	USE‡	LEAD SAMPLE RESULT (ppb)
Brunswick Elementary	400 Central Avenue	Brunswick	Faucet, Cold	Kitchen	Kitchen sink, Kitchen	Kitchen sink, Kitchen	CO	25.00
Brunswick Elementary	400 Central Avenue	Brunswick	Faucet, Cold	Kitchen	Kitchen sink, Kitchen	Kitchen sink, Kitchen	CO	29.60
Brunswick High	101 Cummings Drive	Brunswick	Drinking Water Fountain - Bubbler Style	Gymnasium	aux gym left side	DF	CO	24.80
Brunswick Middle	301 Cummings Drive	Brunswick	Faucet, Cold	Classroom	rm A 167	Faucet	CO	33.50
Brunswick Middle	301 Cummings Drive	Brunswick	Faucet, Cold	Classroom	rm A 167	Faucet	CO	181.00
Brunswick Middle	301 Cummings Drive	Brunswick	Faucet, Cold	Home Economics	rm A123	Faucet	CO	61.10
Brunswick Middle	301 Cummings Drive	Brunswick	Faucet, Cold	Home Economics	rm A123	Faucet	CO	65.60
Brunswick Middle	301 Cummings Drive	Brunswick	Faucet, Cold	Home Economics	rm A123	Faucet	CO	68.60
Brunswick Middle	301 Cummings Drive	Brunswick	Faucet, Cold	Home Economics	rm A123	Faucet	CO	87.40
Brunswick Middle	301 Cummings Drive	Brunswick	Faucet, Cold	Lounge	rm A 169	Faucet	CO	26.30
Brunswick Middle	301 Cummings Drive	Brunswick	Faucet, Cold	Office	rm 184	Faucet	CO	23.00
Crestwood Middle	7100 Foxcroft Drive	Frederick	Ice Machine	Classroom	Ice Machine, Room A211	Ice Machine, Room A211	CO	44.80
Frederick County Career & Technology Center	7922 Opossumtown Pike	Frederick	Faucet, Cold	Kitchen	Kitchen	Kitchen sink	CO	21.40
Glade Elementary	9525 Glade Road	Walkersville	Ice Machine	Nurse's Office	Ice Machine, in Health Office	Ice Machine, in Health Office	CO	23.40
Gov. Thomas Johnson Middle	1799 Schifferstadt Drive	Frederick	Faucet, Cold	Kitchen	Kitchen	Kitchen sink	CO	21.60
Gov. Thomas Johnson Middle	1799 Schifferstadt Drive	Frederick	Faucet, Cold	Kitchen	Kitchen	Kitchen sink	CO	55.70
Hillcrest Elementary	1285 Hillcrest Drive	Frederick	Faucet, Cold	Kitchen	Sink in kitchen	Sink In Kitchen	CO	53.60
Hillcrest Elementary	1285 Hillcrest Drive	Frederick	Faucet, Cold	Kitchen	Sink in kitchen	Sink In Kitchen	CO	120.00

Appendix F: Table 10. Elevated Lead Levels - Public Schools - Period Ending July 1, 2019

‡As reported by school

SCHOOL NAME	SCHOOL ADDRESS	CITY	FIXTURE TYPE‡	FIXTURE AREA TYPE‡	FIXTURE LOCATION DESCRIPTION‡	DESCRIPTION‡	USE‡	LEAD SAMPLE RESULT (ppb)
Maryland School for the Deaf - Frederick Campus	101 Clarke Place	Frederick	Drinking Water Fountain - Bubler Style	Hallway	Drinking Fountain in Auditorium Lobby Floor #1		CO	273.00
Maryland School for the Deaf - Frederick Campus	101 Clarke Place	Frederick	Drinking Water Fountain - Bubler Style	Hallway	Drinking Fountain in Hallway Floor #1	DF	CO	418.00
Maryland School for the Deaf - Frederick Campus	101 Clarke Place	Frederick	Drinking Water Fountain - Bubler Style	Hallway	Drinking Fountain in Hallway Floor #1		CO	52.00
Maryland School for the Deaf - Frederick Campus	101 Clarke Place	Frederick	Drinking Water Fountain - Bubler Style	Hallway	Drinking Fountain in Hallway Floor #2		CO	31.00
Maryland School for the Deaf - Frederick Campus	101 Clarke Place	Frederick	Drinking Water Fountain - Bubler Style	Hallway	Drinking Fountain in Hallway Floor #2		CO	100.00
Maryland School for the Deaf - Frederick Campus	101 Clarke Place	Frederick	Drinking Water Fountain - Bubler Style	Hallway	Drinking Fountain in Hallway Floor #2		CO	196.00
Maryland School for the Deaf - Frederick Campus	101 Clarke Place	Frederick	Drinking Water Fountain - Bubler Style	Hallway	Drinking Fountain in Hallway Floor #3		CO	20.80
Maryland School for the Deaf - Frederick Campus	101 Clarke Place	Frederick	Drinking Water Fountain - Bubler Style	Hallway	Drinking Fountain in Hallway Floor #3		CO	393.00
Maryland School for the Deaf - Frederick Campus	101 Clarke Place	Frederick	Drinking Water Fountain - Bubler Style	Hallway	Drinking Fountain in Lobby area Floor #1	Maintenace Shop Water Fountain	CO	1320.00
Maryland School for the Deaf - Frederick Campus	101 Clarke Place	Frederick	Drinking Water Fountain - Bubler Style	Hallway	Drinking Fountain in Lobby area Floor #1		CO	65.00
Maryland School for the Deaf - Frederick Campus	101 Clarke Place	Frederick	Drinking Water Fountain - Bubler Style	Hallway	Drinking Fountain in Pool Area Floor #1	Pool Area Water Fountain	CO	37.00
Maryland School for the Deaf - Frederick Campus	101 Clarke Place	Frederick	Drinking Water Fountain - Bubler Style	Hallway	Drinking Fountain in Pool Area Floor #1	Pool Area Water Fountain	CO	57.00

Appendix F: Table 10. Elevated Lead Levels - Public Schools - Period Ending July 1, 2019

‡As reported by school

SCHOOL NAME	SCHOOL ADDRESS	CITY	FIXTURE TYPE‡	FIXTURE AREA TYPE‡	FIXTURE LOCATION DESCRIPTION‡	DESCRIPTION‡	USE‡	LEAD SAMPLE RESULT (ppb)
Maryland School for the Deaf - Frederick Campus	101 Clarke Place	Frederick	Faucet, Cold	Bathroom	Sink 2nd floor Bath off in front Bedroom	BS	CO	56.00
Maryland School for the Deaf - Frederick Campus	101 Clarke Place	Frederick	Faucet, Cold	Bathroom	Sink Bathroom Apartment 3B	BS	CO	98.00
Maryland School for the Deaf - Frederick Campus	101 Clarke Place	Frederick	Faucet, Cold	Bathroom	Sink, 1st floor full Bath in bedroom	BS	CO	540.00
Maryland School for the Deaf - Frederick Campus	101 Clarke Place	Frederick	Faucet, Cold	Bathroom	Sink, 2nd floor bathroom	BS	CO	23.00
Maryland School for the Deaf - Frederick Campus	101 Clarke Place	Frederick	Faucet, Cold	Bathroom	Sink, 3rd Floor Bathroom	BS	CO	24.00
Maryland School for the Deaf - Frederick Campus	101 Clarke Place	Frederick	Faucet, Cold	Bathroom	Sink, 3rd Floor Bathroom	BS	CO	33.00
Maryland School for the Deaf - Frederick Campus	101 Clarke Place	Frederick	Faucet, Cold	Bathroom	Sink, 3rd Floor Bathroom	BS	CO	38.00
Maryland School for the Deaf - Frederick Campus	101 Clarke Place	Frederick	Faucet, Cold	Bathroom	Sink, Bathroom Apartment 1A	BS	CO	83.00
Maryland School for the Deaf - Frederick Campus	101 Clarke Place	Frederick	Faucet, Cold	Bathroom	Sink, Bathroom Apartment 1A	BS	CO	1000.00
Maryland School for the Deaf - Frederick Campus	101 Clarke Place	Frederick	Faucet, Cold	Bathroom	Sink, Bathroom Apartment 2A	BS	CO	32.00
Maryland School for the Deaf - Frederick Campus	101 Clarke Place	Frederick	Faucet, Cold	Bathroom	Sink, Bathroom Apartment 2A	BS	CO	230.00
Maryland School for the Deaf - Frederick Campus	101 Clarke Place	Frederick	Faucet, Cold	Bathroom	Sink, Bathroom Apartment 2B	BS	CO	160.00

Appendix F: Table 10. Elevated Lead Levels - Public Schools - Period Ending July 1, 2019

‡As reported by school

SCHOOL NAME	SCHOOL ADDRESS	CITY	FIXTURE TYPE‡	FIXTURE AREA TYPE‡	FIXTURE LOCATION DESCRIPTION‡	DESCRIPTION‡	USE‡	LEAD SAMPLE RESULT (ppb)
Maryland School for the Deaf - Frederick Campus	101 Clarke Place	Frederick	Faucet, Cold	Bathroom	Sink, Bathroom Apartment 2B	BS	CO	790.00
Maryland School for the Deaf - Frederick Campus	101 Clarke Place	Frederick	Faucet, Cold	Bathroom	Sink, Bathroom Apartment 2B	BS	CO	1900.00
Maryland School for the Deaf - Frederick Campus	101 Clarke Place	Frederick	Faucet, Cold	Bathroom	Sink, Bathroom Apartment 3A	BS	CO	420.00
Maryland School for the Deaf - Frederick Campus	101 Clarke Place	Frederick	Faucet, Cold	Bathroom	Sink, Bathroom Apartment 3B	BS	CO	2100.00
Maryland School for the Deaf - Frederick Campus	101 Clarke Place	Frederick	Faucet, Cold	Cafeteria	Sink, Serving Line	KS	CO	36.00
Maryland School for the Deaf - Frederick Campus	101 Clarke Place	Frederick	Faucet, Cold	Classroom	Sink, Elemertary Kitchenette E135	KS	CO	920.00
Maryland School for the Deaf - Frederick Campus	101 Clarke Place	Frederick	Faucet, Cold	Classroom	Sink, F124 Family Ed Classroom.	CR	CO	350.00
Maryland School for the Deaf - Frederick Campus	101 Clarke Place	Frederick	Faucet, Cold	Classroom	Sink, Family Ed Kitchenette F118B	KS	CO	74.00
Maryland School for the Deaf - Frederick Campus	101 Clarke Place	Frederick	Faucet, Cold	Classroom	Sink, Family Ed. Kitchenette F107	KS	CO	940.00
Maryland School for the Deaf - Frederick Campus	101 Clarke Place	Frederick	Faucet, Cold	Concession s	Sink, Concession Stand	OT	CO	33.00
Maryland School for the Deaf - Frederick Campus	101 Clarke Place	Frederick	Faucet, Cold	Concession s	Sink, Concession Stand	OT	CO	93.00
Maryland School for the Deaf - Frederick Campus	101 Clarke Place	Frederick	Faucet, Cold	Kitchen	Sink Room S142 Kitchenette	KS	CO	200.00

Appendix F: Table 10. Elevated Lead Levels - Public Schools - Period Ending July 1, 2019

‡As reported by school

SCHOOL NAME	SCHOOL ADDRESS	CITY	FIXTURE TYPE‡	FIXTURE AREA TYPE‡	FIXTURE LOCATION DESCRIPTION‡	DESCRIPTION‡	USE‡	LEAD SAMPLE RESULT (ppb)
Maryland School for the Deaf - Frederick Campus	101 Clarke Place	Frederick	Faucet, Cold	Kitchen	Sink, Cafeteria Kitchen Area	KS	CO	350.00
Maryland School for the Deaf - Frederick Campus	101 Clarke Place	Frederick	Faucet, Cold	Kitchen	Sink, Cafeteria Kitchen Area	KS	CO	1200.00
Maryland School for the Deaf - Frederick Campus	101 Clarke Place	Frederick	Faucet, Cold	Kitchen	Sink, Kitchen Area	KS	CO	23.00
Maryland School for the Deaf - Frederick Campus	101 Clarke Place	Frederick	Faucet, Cold	Kitchen	Sink, Kitchen Area	KS	CO	23.00
Maryland School for the Deaf - Frederick Campus	101 Clarke Place	Frederick	Faucet, Cold	Kitchen	Sink, Kitchen Area	KS	CO	640.00
Maryland School for the Deaf - Frederick Campus	101 Clarke Place	Frederick	Faucet, Cold	Lounge	Sink Teachers Lounge E121	TL	CO	850.00
Maryland School for the Deaf - Frederick Campus	101 Clarke Place	Frederick	Faucet, Cold	Lounge	Sink, Break room maintenance	KS	CO	47.00
Maryland School for the Deaf - Frederick Campus	101 Clarke Place	Frederick	Faucet, Cold	Nurse's Office	Sink Room S137 Treatment Room	NO	CO	1000.00
Maryland School for the Deaf - Frederick Campus	101 Clarke Place	Frederick	Faucet, Cold	Nurse's Office	Sink Room S139 Treatment Room	NO	CO	250.00
Maryland School for the Deaf - Frederick Campus	101 Clarke Place	Frederick	Faucet, Cold	Nurse's Office	Sink Room S145 Nurse's Office	NO	CO	990.00
Maryland School for the Deaf - Frederick Campus	101 Clarke Place	Frederick	Faucet, Cold	Other	Sink, Physical Therapy Room S122	OT	CO	390.00
Maryland School for the Deaf - Frederick Campus	101 Clarke Place	Frederick	Faucet, Cold	Other	Sink, Trainers room	OT	CO	100.00

Appendix F: Table 10. Elevated Lead Levels - Public Schools - Period Ending July 1, 2019

‡As reported by school

SCHOOL NAME	SCHOOL ADDRESS	CITY	FIXTURE TYPE‡	FIXTURE AREA TYPE‡	FIXTURE LOCATION DESCRIPTION‡	DESCRIPTION‡	USE‡	LEAD SAMPLE RESULT (ppb)
Maryland School for the Deaf - Frederick Campus	101 Clarke Place	Frederick	Ice Machine	Classroom	Refrigerator with Icemaker Elem. E135	IM	CO	120.00
Maryland School for the Deaf - Frederick Campus	101 Clarke Place	Frederick	Ice Machine	Classroom	Refrigerator with Icemaker, family Ed F107	IM	CO	530.00
Maryland School for the Deaf - Frederick Campus	101 Clarke Place	Frederick	Ice Machine	Classroom	Refrigerator with Icemaker, Family Ed F118B	IM	CO	170.00
Maryland School for the Deaf - Frederick Campus	101 Clarke Place	Frederick	Ice Machine	Nurse's Office	Refrigerator with Icemaker Nurse office	IM	CO	330.00
Maryland School for the Deaf - Frederick Campus	101 Clarke Place	Frederick	Ice Machine	Other	Ice machine, Trainers Room	IM	CO	69.00
Middletown High	200 Schoolhouse Drive	Middletown	Faucet, Cold	Concessions	Non-Kitchen lavatory/Sink, Left in Gym Mezz Concession Stand	Non-Kitchen lavatory/Sink, Left in Gym Mezz Concession Stand	CO	44.40
Middletown High	200 Schoolhouse Drive	Middletown	Faucet, Cold	Concessions	Non-Kitchen lavatory/Sink, Right in Gym Mezz Concession Stand	Non-Kitchen lavatory/Sink, Right in Gym Mezz Concession Stand	CO	21.80
Middletown High	200 Schoolhouse Drive	Middletown	Faucet, Cold	Kitchen	Kitchen Sink, Right at Kitchen Prep Area	Kitchen Sink, Right at Kitchen Prep Area	CO	29.50
Middletown Middle	100 Martha Mason Street	Middletown	Faucet, Cold	Cafeteria	Non-Kitchen lavatory/Sink in Cafeteria Kitchenette Inside Curtain	Non-Kitchen lavatory/Sink in Cafeteria Kitchenette Inside Curtain	CO	43.20
Middletown Middle	100 Martha Mason Street	Middletown	Faucet, Cold	Home Economics	Non-Kitchen lavatory/Sink, Room 127 Home EC Kitchen #4	Non-Kitchen lavatory/Sink, Room 127 Home EC Kitchen #4	CO	24.30
Middletown Middle	100 Martha Mason Street	Middletown	Faucet, Cold	Home Economics	Non-Kitchen lavatory/Sink, Room 127 Home EC Kitchen #5	Non-Kitchen lavatory/Sink, Room 127 Home EC Kitchen #5	CO	25.10

Appendix F: Table 10. Elevated Lead Levels - Public Schools - Period Ending July 1, 2019

‡As reported by school

SCHOOL NAME	SCHOOL ADDRESS	CITY	FIXTURE TYPE‡	FIXTURE AREA TYPE‡	FIXTURE LOCATION DESCRIPTION‡	DESCRIPTION‡	USE‡	LEAD SAMPLE RESULT (ppb)
Middletown Primary	403 Franklin Street	Middletown	Faucet, Cold	Kitchen	Kitchen Sink, Kitchen, Right	Kitchen Sink, Kitchen, Right	CO	57.00
Middletown Primary	403 Franklin Street	Middletown	Faucet, Cold	Kitchen	Kitchen Sink, Main Kitchen, Main Sink	Kitchen Sink, Main Kitchen, Main Sink	CO	42.40
Middletown Primary	403 Franklin Street	Middletown	Faucet, Cold	Kitchen	Kitchen Sink, Main Kitchen, Sink	Kitchen Sink, Main Kitchen, Sink	CO	35.50
Myersville Elementary	429 Main Street	Myersville	Faucet, Cold	Kitchen	Kitchen sink, Kitchen	Kitchen sink, Kitchen	CO	34.30
New Market Elementary	93 West Main Street	New Market	Faucet, Cold	Kitchen	Kitchen Dish Room	Kitchen sink	CO	24.00
New Market Middle	125 West Main Street	New Market	Drinking Water Fountain - Cooler Style	Hallway	Main Entrance	Drinking Fountain, Refrigerated	CO	27.90
New Market Middle	125 West Main Street	New Market	Faucet, Cold	Kitchen	Kitchen	Kitchen sink	CO	33.60
New Market Middle	125 West Main Street	New Market	Faucet, Cold	Kitchen	Kitchen	Kitchen sink	CO	41.90
New Market Middle	125 West Main Street	New Market	Faucet, Cold	Kitchen	Kitchen	Kitchen sink	CO	70.80
New Market Middle	125 West Main Street	New Market	Faucet, Cold	Kitchen	Kitchen	non-Kitchen lavatory/sink	CO	45.70
New Market Middle	125 West Main Street	New Market	Faucet, Cold	Other	Media Room	non-Kitchen lavatory/sink	CO	25.80
Twin Ridge Elementary	1106 Leafy Hollow Circle	Mt. Airy	Kitchen Kettle, Cold	Kitchen	Kitchen	kitchen kettle	CO	152.00
Urbana High	3471 Campus Drive	Ijamsville	Sprayer	Kitchen	Kitchen	sprayer	NC	20.90
Walkersville High	81 West Frederick Street	Walkersville	Faucet, Cold	Home Economics	Home Economics 179	non-Kitchen lavatory/sink	CO	44.20
Walkersville High	81 West Frederick Street	Walkersville	Faucet, Cold	Home Economics	Home Economics 179	non-Kitchen lavatory/sink	CO	49.40
Walkersville High	81 West Frederick Street	Walkersville	Faucet, Cold	Kitchen	Kitchen	Kitchen sink	CO	32.40
Walkersville High	81 West Frederick Street	Walkersville	Faucet, Cold	Kitchen	Kitchen at 133	Kitchen sink	CO	25.90

Appendix F: Table 10. Elevated Lead Levels - Public Schools - Period Ending July 1, 2019

‡As reported by school

SCHOOL NAME	SCHOOL ADDRESS	CITY	FIXTURE TYPE‡	FIXTURE AREA TYPE‡	FIXTURE LOCATION DESCRIPTION‡	DESCRIPTION‡	USE‡	LEAD SAMPLE RESULT (ppb)
Waverley Elementary	201 Waverly Drive	Frederick	Faucet, Cold	Kitchen	Sink in kitchen	Sink In Kitchen	CO	220.00
Windsor Knolls Middle	11150 Windsor Road	Ijamsville	Faucet, Cold	Kitchen	Kitchen	sink	CO	44.00
Windsor Knolls Middle	11150 Windsor Road	Ijamsville	Faucet, Cold	Kitchen	Kitchen	sink	CO	58.30
HARFORD COUNTY								
Aberdeen Middle	111 Mount Royal Avenue	Aberdeen	Faucet, Cold	Bathroom	Girls Restroom Sink Across from 117, Left		NC	23.90
Aberdeen Middle	111 Mount Royal Avenue	Aberdeen	Faucet, Cold	Bathroom	Girls Restroom Sink Across from 117, Right		NC	32.30
Aberdeen Middle	111 Mount Royal Avenue	Aberdeen	Faucet, Cold	Bathroom	Girls Restroom Sink Across from 117, Second Left		NC	97.60
Aberdeen Middle	111 Mount Royal Avenue	Aberdeen	Faucet, Cold	Bathroom	Girls Restroom Sink Across from 117, Second Right		NC	24.60
Aberdeen Middle	111 Mount Royal Avenue	Aberdeen	Faucet, Cold	Bathroom	Girls Restroom Sink, Across from M123, Second Right		NC	50.70
Aberdeen Middle	111 Mount Royal Avenue	Aberdeen	Faucet, Cold	Classroom	Room 112 Sink		NC	103.00
Aberdeen Middle	111 Mount Royal Avenue	Aberdeen	Faucet, Cold	Classroom	Room 115 Sink		NC	72.20
Aberdeen Middle	111 Mount Royal Avenue	Aberdeen	Faucet, Cold	Classroom	Room 121 Sink		NC	42.00
Aberdeen Middle	111 Mount Royal Avenue	Aberdeen	Faucet, Cold	Classroom	Room 126 Sink		NC	21.50
Aberdeen Middle	111 Mount Royal Avenue	Aberdeen	Faucet, Cold	Classroom	Room 130 Across from 134, Back Wall, Fourth Right		NC	21.10
Aberdeen Middle	111 Mount Royal Avenue	Aberdeen	Faucet, Cold	Classroom	Room 130 Across from 134, Back Wall, Left		NC	42.80
Aberdeen Middle	111 Mount Royal Avenue	Aberdeen	Faucet, Cold	Classroom	Room 130 Across from 134, Back Wall, Right		NC	46.30

Appendix F: Table 10. Elevated Lead Levels - Public Schools - Period Ending July 1, 2019

‡As reported by school

SCHOOL NAME	SCHOOL ADDRESS	CITY	FIXTURE TYPE‡	FIXTURE AREA TYPE‡	FIXTURE LOCATION DESCRIPTION‡	DESCRIPTION‡	USE‡	LEAD SAMPLE RESULT (ppb)
Aberdeen Middle	111 Mount Royal Avenue	Aberdeen	Faucet, Cold	Classroom	Room 130 Across from 134, Back Wall, Second Left		NC	40.40
Aberdeen Middle	111 Mount Royal Avenue	Aberdeen	Faucet, Cold	Classroom	Room 130 Across from 134, Back Wall, Second Right		NC	24.00
Aberdeen Middle	111 Mount Royal Avenue	Aberdeen	Faucet, Cold	Classroom	Room 130 Across from 134, Back Wall, Third Right		NC	66.20
Aberdeen Middle	111 Mount Royal Avenue	Aberdeen	Faucet, Cold	Classroom	Room 130 Across from 134, Right		NC	168.00
Aberdeen Middle	111 Mount Royal Avenue	Aberdeen	Faucet, Cold	Classroom	Room 130 Across from 134, Second Right		NC	152.00
Aberdeen Middle	111 Mount Royal Avenue	Aberdeen	Faucet, Cold	Classroom	Room 133 Sink, Back Wall, Left		NC	135.00
Aberdeen Middle	111 Mount Royal Avenue	Aberdeen	Faucet, Cold	Classroom	Room 133 Sink, Back Wall, Right		NC	239.00
Aberdeen Middle	111 Mount Royal Avenue	Aberdeen	Faucet, Cold	Classroom	Room 133 Sink, Back Wall, Second Left		NC	148.00
Aberdeen Middle	111 Mount Royal Avenue	Aberdeen	Faucet, Cold	Classroom	Room 133 Sink, Back Wall, Third Left		NC	72.30
Aberdeen Middle	111 Mount Royal Avenue	Aberdeen	Faucet, Cold	Classroom	Room 133 Sink, Left		NC	93.50
Aberdeen Middle	111 Mount Royal Avenue	Aberdeen	Faucet, Cold	Classroom	Room 133 Sink, Right Wall, Right		NC	7770.00
Aberdeen Middle	111 Mount Royal Avenue	Aberdeen	Faucet, Cold	Classroom	Room 133 Sink, Right Wall, Second Right		NC	78.20
Aberdeen Middle	111 Mount Royal Avenue	Aberdeen	Faucet, Cold	Classroom	Room 133 Sink, Second Left		NC	153.00
Aberdeen Middle	111 Mount Royal Avenue	Aberdeen	Faucet, Cold	Classroom	Room 134 Across from TR13, Right		NC	67.30
Aberdeen Middle	111 Mount Royal Avenue	Aberdeen	Faucet, Cold	Classroom	Room 134 Across from TR13, Second Right		NC	65.40
Aberdeen Middle	111 Mount Royal Avenue	Aberdeen	Faucet, Cold	Classroom	Room 134 Back Wall, Right		NC	51.30

Appendix F: Table 10. Elevated Lead Levels - Public Schools - Period Ending July 1, 2019

‡As reported by school

SCHOOL NAME	SCHOOL ADDRESS	CITY	FIXTURE TYPE‡	FIXTURE AREA TYPE‡	FIXTURE LOCATION DESCRIPTION‡	DESCRIPTION‡	USE‡	LEAD SAMPLE RESULT (ppb)
Aberdeen Middle	111 Mount Royal Avenue	Aberdeen	Faucet, Cold	Classroom	Room 134 Sink, Across from TR13, Left		NC	75.70
Aberdeen Middle	111 Mount Royal Avenue	Aberdeen	Faucet, Cold	Classroom	Room 134 Sink, Across from TR13, Second Left		NC	44.00
Aberdeen Middle	111 Mount Royal Avenue	Aberdeen	Faucet, Cold	Classroom	Room 134 Sink, Back Wall, Left		NC	54.70
Aberdeen Middle	111 Mount Royal Avenue	Aberdeen	Faucet, Cold	Classroom	Room 134 Sink, Back Wall, Second Left		NC	70.10
Aberdeen Middle	111 Mount Royal Avenue	Aberdeen	Faucet, Cold	Classroom	Room 134 Sink, Back Wall, Second Right		NC	40.30
Aberdeen Middle	111 Mount Royal Avenue	Aberdeen	Faucet, Cold	Classroom	Room 138 Sink on Back Wall, Left		NC	74.20
Aberdeen Middle	111 Mount Royal Avenue	Aberdeen	Faucet, Cold	Classroom	Room 138 Sink on Back Wall, Left		NC	78.30
Aberdeen Middle	111 Mount Royal Avenue	Aberdeen	Faucet, Cold	Classroom	Room 138 Sink on Back Wall, Right		NC	44.10
Aberdeen Middle	111 Mount Royal Avenue	Aberdeen	Faucet, Cold	Classroom	Room 138 Sink on Back Wall, Right		NC	122.00
Aberdeen Middle	111 Mount Royal Avenue	Aberdeen	Faucet, Cold	Classroom	Room 138 Sink on Back Wall, Second Left		NC	28.60
Aberdeen Middle	111 Mount Royal Avenue	Aberdeen	Faucet, Cold	Classroom	Room 138 Sink on Back Wall, Second Right		NC	49.30
Aberdeen Middle	111 Mount Royal Avenue	Aberdeen	Faucet, Cold	Classroom	Room 138 Sink, Left		NC	20.60
Aberdeen Middle	111 Mount Royal Avenue	Aberdeen	Faucet, Cold	Classroom	Room 138 Sink, Second Left		NC	54.10
Aberdeen Middle	111 Mount Royal Avenue	Aberdeen	Faucet, Cold	Classroom	Room 138 Sink, Second Left		NC	55.70
Aberdeen Middle	111 Mount Royal Avenue	Aberdeen	Faucet, Cold	Classroom	Room 138, Sink, Left		NC	26.00
Aberdeen Middle	111 Mount Royal Avenue	Aberdeen	Faucet, Cold	Classroom	Room 140 Near 137, Left		NC	73.00
Aberdeen Middle	111 Mount Royal Avenue	Aberdeen	Faucet, Cold	Classroom	Room 140 Near 137, Second Left		NC	37.80

Appendix F: Table 10. Elevated Lead Levels - Public Schools - Period Ending July 1, 2019

‡As reported by school

SCHOOL NAME	SCHOOL ADDRESS	CITY	FIXTURE TYPE‡	FIXTURE AREA TYPE‡	FIXTURE LOCATION DESCRIPTION‡	DESCRIPTION‡	USE‡	LEAD SAMPLE RESULT (ppb)
Aberdeen Middle	111 Mount Royal Avenue	Aberdeen	Faucet, Cold	Classroom	Room 140 Near 143, Right		NC	39.60
Aberdeen Middle	111 Mount Royal Avenue	Aberdeen	Faucet, Cold	Classroom	Room 140 Near 143, Second Right		NC	56.00
Aberdeen Middle	111 Mount Royal Avenue	Aberdeen	Faucet, Cold	Classroom	Room 140 Near Back Wall, Left		NC	40.70
Aberdeen Middle	111 Mount Royal Avenue	Aberdeen	Faucet, Cold	Classroom	Room 140 Near Back Wall, Right		NC	69.80
Aberdeen Middle	111 Mount Royal Avenue	Aberdeen	Faucet, Cold	Classroom	Room 140 Near Back Wall, Second Left		NC	37.00
Aberdeen Middle	111 Mount Royal Avenue	Aberdeen	Faucet, Cold	Classroom	Room 140 Near Back Wall, Second Right		NC	57.30
Aberdeen Middle	111 Mount Royal Avenue	Aberdeen	Faucet, Cold	Classroom	Room 142 Sink, Right		NC	51.50
Aberdeen Middle	111 Mount Royal Avenue	Aberdeen	Faucet, Cold	Classroom	Room 142 Sink, Second Left		NC	26.60
Aberdeen Middle	111 Mount Royal Avenue	Aberdeen	Faucet, Cold	Classroom	Room 142 Sink, Second Right		NC	96.40
Aberdeen Middle	111 Mount Royal Avenue	Aberdeen	Faucet, Cold	Classroom	Room 145 Sink		NC	28.10
Aberdeen Middle	111 Mount Royal Avenue	Aberdeen	Faucet, Cold	Classroom	Room 148 Orchestra Sink		NC	26.20
Aberdeen Middle	111 Mount Royal Avenue	Aberdeen	Faucet, Cold	Classroom	Room 205 Sink		NC	28.10
Aberdeen Middle	111 Mount Royal Avenue	Aberdeen	Faucet, Cold	Classroom	Room 213 Sink		NC	23.60
Aberdeen Middle	111 Mount Royal Avenue	Aberdeen	Faucet, Cold	Classroom	Room 221 Sink		NC	29.30
Aberdeen Middle	111 Mount Royal Avenue	Aberdeen	Faucet, Cold	Classroom	Room 224 Sink		NC	32.40
Aberdeen Middle	111 Mount Royal Avenue	Aberdeen	Faucet, Cold	Classroom	Room 225 Sink		NC	88.90
Aberdeen Middle	111 Mount Royal Avenue	Aberdeen	Faucet, Cold	Classroom	Room 230 Sink		NC	21.10

Appendix F: Table 10. Elevated Lead Levels - Public Schools - Period Ending July 1, 2019

‡As reported by school

SCHOOL NAME	SCHOOL ADDRESS	CITY	FIXTURE TYPE‡	FIXTURE AREA TYPE‡	FIXTURE LOCATION DESCRIPTION‡	DESCRIPTION‡	USE‡	LEAD SAMPLE RESULT (ppb)
Bakerfield Elementary	36 Baker Street	Aberdeen	Faucet, Cold	Other	Room 140K Sink off Media Center		NC	29.80
Bel Air Elementary	30 East Lee Street	Bel Air	Faucet, Cold	Bathroom	Boys Restroom Outside		NC	25.30
Bel Air Elementary	30 East Lee Street	Bel Air	Faucet, Cold	Classroom	A Pod, Forward Sink by Window	CR, Floor: 1	NC	245.00
Bel Air Elementary	30 East Lee Street	Bel Air	Faucet, Cold	Classroom	B Pod, Forward Sink	CR, Floor: 1	CO	81.60
Bel Air Elementary	30 East Lee Street	Bel Air	Faucet, Cold	Classroom	C Pod Left Sink	CR, Floor: 2	CO	50.00
Bel Air Elementary	30 East Lee Street	Bel Air	Faucet, Cold	Classroom	D Pod, Forward Sink by Window	CR, Floor: 2	NC	23.10
Bel Air Elementary	30 East Lee Street	Bel Air	Faucet, Cold	Classroom	Left Sink, E Pod	CR, Floor: 2	CO	79.00
Bel Air Elementary	30 East Lee Street	Bel Air	Faucet, Cold	Kitchen	Hand Sink on Back Wall	OT, Floor: 1	CO	31.20
Bel Air Elementary	30 East Lee Street	Bel Air	Faucet, Cold	Office	Sink in Media Center Office	OT, Floor: 1	CO	46.20
Church Creek Elementary	4299 Church Creek Road	Belcamp	Drinking Water Fountain - Bubbler Style	Classroom	Room 117 Drinking Fountain		CO	45.00
Church Creek Elementary	4299 Church Creek Road	Belcamp	Faucet, Cold	Bathroom	Room 111 Restroom		NC	61.10
Church Creek Elementary	4299 Church Creek Road	Belcamp	Faucet, Cold	Bathroom	Womens Restroom by Room 117, Commons 3, Left		NC	49.10
Church Creek Elementary	4299 Church Creek Road	Belcamp	Faucet, Cold	Classroom	Room 224 Sink		NC	114.00
Deerfield Elementary	2307 Willoughby Beach Road	Edgewood	Faucet, Cold	Bathroom	Room A114 Pre K Restroom Sink		NC	27.30
Edgewood Elementary	2100 Cedar Drive	Edgewood	Faucet, Cold	Bathroom	Restroom Sink on Back Wall in Faculty Lounge, Right	BS	NC	27.70
Fountain Green Elementary	517 South Fountain Green Road	Bel Air	Faucet, Cold	Classroom	4th Grade Commons Sink by Room 103, Left	(Code on Floor Plan: CS-1-30)	NC	24.90
George D. Lisby Elementary @ Hillsdale	810 Edmund Street	Aberdeen	Faucet, Cold	Classroom	Room 12 Sink	(Code on Floor Plan: CS-1-48)	NC	242.00

Appendix F: Table 10. Elevated Lead Levels - Public Schools - Period Ending July 1, 2019

‡As reported by school

SCHOOL NAME	SCHOOL ADDRESS	CITY	FIXTURE TYPE‡	FIXTURE AREA TYPE‡	FIXTURE LOCATION DESCRIPTION‡	DESCRIPTION‡	USE‡	LEAD SAMPLE RESULT (ppb)
George D. Lisby Elementary @ Hillsdale	810 Edmund Street	Aberdeen	Faucet, Cold	Kitchen	Kitchen Hand Sink, Right	(Code on Floor Plan: OT-1-13-E)	CO	198.00
Hall's Cross Roads Elementary	203 East Bel Air Avenue	Aberdeen	Faucet, Cold	Bathroom	21 restroom sink		NC	113.00
Hall's Cross Roads Elementary	203 East Bel Air Avenue	Aberdeen	Faucet, Cold	Bathroom	General Office Restroom		NC	42.30
Hall's Cross Roads Elementary	203 East Bel Air Avenue	Aberdeen	Faucet, Cold	Classroom	K4 sink		CO	233.00
Havre de Grace Elementary	600 Juniata Street	Havre de Grace	Drinking Water Fountain - Bubbler Style	Classroom	Restroom 107 Drinking Fountain		CO	116.00
Havre de Grace Elementary	600 Juniata Street	Havre de Grace	Drinking Water Fountain - Bubbler Style	Classroom	Room 101 Restroom Drinking Fountain		CO	124.00
Havre de Grace Elementary	600 Juniata Street	Havre de Grace	Drinking Water Fountain - Bubbler Style	Classroom	Room 102 Restroom Drinking Fountain		CO	231.00
Havre de Grace Elementary	600 Juniata Street	Havre de Grace	Drinking Water Fountain - Bubbler Style	Classroom	Room 104 Restroom Drinking Fountain		CO	134.00
Havre de Grace Elementary	600 Juniata Street	Havre de Grace	Drinking Water Fountain - Bubbler Style	Classroom	Room 105 Restroom Drinking Fountain		CO	146.00
Havre de Grace Elementary	600 Juniata Street	Havre de Grace	Faucet, Cold	Bathroom	Left Restroom Sink in K Building Computer Lab Room		NC	146.00
Havre de Grace Elementary	600 Juniata Street	Havre de Grace	Faucet, Cold	Classroom	Room 411 Sink in K Building		NC	36.40
Havre de Grace Elementary	600 Juniata Street	Havre de Grace	Faucet, Cold	Other	Sink in Storage Room in K Building		NC	56.30
Hickory Elementary	2100 Conowingo Road	Bel Air	Faucet, Cold	Bathroom	Girls Restroom by Faculty Room, Right Sink		NC	39.10
Hickory Elementary	2100 Conowingo Road	Bel Air	Faucet, Cold	Classroom	Room 104 Sink		NC	102.00

Appendix F: Table 10. Elevated Lead Levels - Public Schools - Period Ending July 1, 2019

‡As reported by school

SCHOOL NAME	SCHOOL ADDRESS	CITY	FIXTURE TYPE‡	FIXTURE AREA TYPE‡	FIXTURE LOCATION DESCRIPTION‡	DESCRIPTION‡	USE‡	LEAD SAMPLE RESULT (ppb)
Hickory Elementary	2100 Conowingo Road	Bel Air	Faucet, Cold	Kitchen	Kitchen Sink on Back Wall in Middle		NC	61.20
Hickory Elementary	2100 Conowingo Road	Bel Air	Faucet, Cold	Kitchen	Kitchen Sink, Right on Back Wall		NC	29.00
Homestead Elementary	900 South Main Street	Bel Air	Drinking Water Fountain - Bubbler Style	Classroom	Room 22 Drinking Fountain		CO	37.60
Homestead Elementary	900 South Main Street	Bel Air	Faucet, Cold	Classroom	Room 12 Sink		NC	33.70
Homestead Elementary	900 South Main Street	Bel Air	Faucet, Cold	Classroom	Room 6 Sink		NC	35.50
Wakefield Elementary	900 South Main Street	Bel Air	Drinking Water Fountain - Bubbler Style	Classroom	Reading Room Drinking Fountain		CO	37.90
Wakefield Elementary	900 South Main Street	Bel Air	Faucet, Cold	Bathroom	Boys Restroom by Gym Sink, Third Left by Room 14		NC	31.20
Wakefield Elementary	900 South Main Street	Bel Air	Faucet, Cold	Classroom	Room 14 Sink		NC	25.50
William Paca Elementary	2706 Old Philadelphia Road	Abingdon	Faucet, Cold	Classroom	Room 20 Sink		NC	47.60
William Paca Elementary	2706 Old Philadelphia Road	Abingdon	Faucet, Cold	Classroom	Room 21 Sink		NC	531.00
William Paca Elementary	2706 Old Philadelphia Road	Abingdon	Faucet, Cold	Classroom	Room 23 Sink		NC	528.00
HOWARD COUNTY								
Atholton High	6520 Freetown Road	Columbia	Spigot	Outdoors	Hose bib ticket / restroom building	OT - Spigot for Coolers (i.e. athletics)	CO	52.00
Centennial High	4300 Centennial Lane	Ellicott City	Drinking Water Fountain - Cooler Style		In 602, next to sink - drinking fountain	DF/C - Drinking Fountain/Chilled	CO	34.50
Centennial High	4300 Centennial Lane	Ellicott City	Faucet, Cold	Classroom	Inside band storage room	Classroom Sink	CO	26.30
Centennial High	4300 Centennial Lane	Ellicott City	Faucet, Cold	Concessions	In concession stand - sink	OT - Concession Stand Sink	CO	35.80

Appendix F: Table 10. Elevated Lead Levels - Public Schools - Period Ending July 1, 2019

‡As reported by school

SCHOOL NAME	SCHOOL ADDRESS	CITY	FIXTURE TYPE‡	FIXTURE AREA TYPE‡	FIXTURE LOCATION DESCRIPTION‡	DESCRIPTION‡	USE‡	LEAD SAMPLE RESULT (ppb)
Centennial High	4300 Centennial Lane	Ellicott City	Faucet, Cold	Home Economics	In room 603 - sink	HE - Home Economic Sink	CO	24.50
Centennial High	4300 Centennial Lane	Ellicott City	Faucet, Cold	Home Economics	In room 603 - sink	HE - Home Economic Sink	CO	35.90
Centennial High	4300 Centennial Lane	Ellicott City	Faucet, Cold	Kitchen	In kitchen, left side - kitchen sink	KS - Kitchen Sink	CO	21.60
Centennial High	4300 Centennial Lane	Ellicott City	Faucet, Cold	Kitchen	In kitchen, left side - kitchen sink	KS - Kitchen Sink	CO	22.80
Centennial High	4300 Centennial Lane	Ellicott City	Faucet, Cold	Lounge	In teachers' lounge, right sink	TL - Teacher's Lounge Sink	CO	39.00
Centennial High	4300 Centennial Lane	Ellicott City	Kitchen Kettle, Cold	Kitchen	In the middle of kitchen - kitchen kettle	KK - Kitchen Kettle	CO	31.10
Centennial Lane Elementary	3825 Centennial Lane	Ellicott City	Faucet, Cold	Kitchen	KS - Kitchen Sink	KS	CO	27.50
Centennial Lane Elementary	3825 Centennial Lane	Ellicott City	Faucet, Cold	Kitchen	KS - Kitchen Sink	KS	CO	58.90
Centennial Lane Elementary	3825 Centennial Lane	Ellicott City	Kitchen Kettle, Cold	Kitchen	KK-Kitchen Kettle	KK	NC	365.60
Clarksville Elementary	12041 Clarksville Pike (Route 108)	Clarksville	Faucet, Cold	Workroom	OT - Media Workroom	OT- media workroom	CO	26.90
Clarksville Middle	6535 South Trotter Road	Clarksville	Faucet, Cold	Lounge	Classroom 9 teachers office 9A	TL - Teacher's Lounge Sink	CO	45.70
Clarksville Middle	6535 South Trotter Road	Clarksville	Faucet, Cold	Other	Prep room 23 sink	OT - Science Prep Room	NC	34.90
Clemens Crossing Elementary	10320 Quarterstaff Road	Columbia	Faucet, Cold	Kitchen	KS - Kitchen Sink	KS - Kitchen Sink	CO	107.60
Dunloggin Middle	9129 Northfield Road	Ellicott City	Faucet, Cold	Kitchen	KS - Kitchen Sink	KS - Kitchen Sink	CO	26.80
Dunloggin Middle	9129 Northfield Road	Ellicott City	Faucet, Cold	Kitchen	KS - Kitchen Sink	KS - Kitchen Sink	CO	51.50
Forest Ridge Elementary	9550 Gorman Road	Laurel	Faucet, Cold	Workroom	OT.5 - Art Workroom / Office / Storage Sink		CO	48.90
Hammond High	8800 Guilford Road	Columbia	Faucet, Cold	Concessions	In concession 2 room	OT - Concession Stand Sink	CO	75.00
Hammond High	8800 Guilford Road	Columbia	Faucet, Cold	Concessions	In concession 2 room	OT - Concession Stand Sink	CO	85.10

Appendix F: Table 10. Elevated Lead Levels - Public Schools - Period Ending July 1, 2019

‡As reported by school

SCHOOL NAME	SCHOOL ADDRESS	CITY	FIXTURE TYPE‡	FIXTURE AREA TYPE‡	FIXTURE LOCATION DESCRIPTION‡	DESCRIPTION‡	USE‡	LEAD SAMPLE RESULT (ppb)
Hammond High	8800 Guilford Road	Columbia	Faucet, Cold	Home Economics	In room 302	HE - Home Economic Sink	CO	22.80
Hammond High	8800 Guilford Road	Columbia	Faucet, Cold	Home Economics	In room 302	HE - Home Economic Sink	CO	27.40
Hammond Middle	8110 Aladdin Drive	Laurel	Faucet, Cold	Home Economics	HE - Home Economic Sink		CO	25.00
Hammond Middle	8110 Aladdin Drive	Laurel	Faucet, Cold	Home Economics	HE - Home Economic Sink		CO	57.00
Hammond Middle	8110 Aladdin Drive	Laurel	Faucet, Cold	Home Economics	HE - Home Economic Sink		CO	78.30
Harpers Choice Middle	5450 Beaverkill Road	Columbia	Faucet, Cold	Classroom	CR - Classroom Sink	CR	CO	27.90
Harpers Choice Middle	5450 Beaverkill Road	Columbia	Faucet, Cold	Home Economics	HE - Home Economic Sink		CO	22.90
Harpers Choice Middle	5450 Beaverkill Road	Columbia	Faucet, Cold	Home Economics	HE - Home Economic Sink		CO	24.70
Harpers Choice Middle	5450 Beaverkill Road	Columbia	Faucet, Cold	Home Economics	HE - Home Economic Sink		CO	25.20
Harpers Choice Middle	5450 Beaverkill Road	Columbia	Faucet, Cold	Home Economics	HE - Home Economic Sink		CO	26.40
Harpers Choice Middle	5450 Beaverkill Road	Columbia	Faucet, Cold	Home Economics	HE - Home Economic Sink		CO	34.90
Harpers Choice Middle	5450 Beaverkill Road	Columbia	Faucet, Cold	Home Economics	HE - Home Economic Sink		CO	36.90
Harpers Choice Middle	5450 Beaverkill Road	Columbia	Faucet, Cold	Home Economics	HE - Home Economic Sink		CO	463.40
Howard High	8700 Old Annapolis Road	Ellicott City	Faucet, Cold	Lounge	TL - Teacher's Lounge Sink	TL	CO	23.40
Jeffers Hill Elementary	6001 Tamar Drive	Columbia	Faucet, Cold	Classroom	CR - Classroom Sink	CR - Classroom Sink	CO	26.60
Jeffers Hill Elementary	6001 Tamar Drive	Columbia	Faucet, Cold	Classroom	CR - Classroom Sink	CR - Classroom Sink	CO	430.00
Manor Woods Elementary	11575 Frederick Road	Ellicott City	Faucet, Cold	Classroom	CC/S - Combination Classroom/Sink	CC/S	CO	23.90

Appendix F: Table 10. Elevated Lead Levels - Public Schools - Period Ending July 1, 2019

‡As reported by school

SCHOOL NAME	SCHOOL ADDRESS	CITY	FIXTURE TYPE‡	FIXTURE AREA TYPE‡	FIXTURE LOCATION DESCRIPTION‡	DESCRIPTION‡	USE‡	LEAD SAMPLE RESULT (ppb)
Maryland School for the Deaf - Columbia Campus	8169 Old Montgomery Road	Ellicott City	Drinking Water Fountain - Bubblers Style	Classroom	Baker OT/PT #24 DWF	DF	CO	38.50
Maryland School for the Deaf - Columbia Campus	8169 Old Montgomery Road	Ellicott City	Faucet, Cold	Classroom	Steiner 127B Classroom Sink	CR	NC	795.00
Maryland School for the Deaf - Columbia Campus	8169 Old Montgomery Road	Ellicott City	Faucet, Cold	Classroom	Steiner 130 Classroom Sink	CR	NC	112.00
Maryland School for the Deaf - Columbia Campus	8169 Old Montgomery Road	Ellicott City	Faucet, Cold	Classroom	Steiner 131 Classroom Sink	CR	NC	81.10
Maryland School for the Deaf - Columbia Campus	8169 Old Montgomery Road	Ellicott City	Faucet, Cold	Classroom	Steiner 132 Classroom Sink	CR	NC	44.50
Maryland School for the Deaf - Columbia Campus	8169 Old Montgomery Road	Ellicott City	Faucet, Cold	Classroom	Steiner 134 Classroom Sink	CR	NC	65.10
Maryland School for the Deaf - Columbia Campus	8169 Old Montgomery Road	Ellicott City	Faucet, Cold	Classroom	Steiner 135 Classroom Sink	CR	NC	28.40
Maryland School for the Deaf - Columbia Campus	8169 Old Montgomery Road	Ellicott City	Faucet, Cold	Classroom	Steiner 138 Classroom Sink	CR	NC	22.20
Maryland School for the Deaf - Columbia Campus	8169 Old Montgomery Road	Ellicott City	Faucet, Cold	Classroom	Steiner 139 Classroom Sink	CR	NC	24.10
Maryland School for the Deaf - Columbia Campus	8169 Old Montgomery Road	Ellicott City	Faucet, Cold	Classroom	Steiner 144 Classroom Sink	CR	NC	52.80
Maryland School for the Deaf - Columbia Campus	8169 Old Montgomery Road	Ellicott City	Faucet, Cold	Classroom	Steiner 145 Classroom Sink	CR	NC	58.80
Maryland School for the Deaf - Columbia Campus	8169 Old Montgomery Road	Ellicott City	Faucet, Cold	Classroom	Steiner 146 Classroom Sink	CR	NC	46.50

Appendix F: Table 10. Elevated Lead Levels - Public Schools - Period Ending July 1, 2019

‡As reported by school

SCHOOL NAME	SCHOOL ADDRESS	CITY	FIXTURE TYPE‡	FIXTURE AREA TYPE‡	FIXTURE LOCATION DESCRIPTION‡	DESCRIPTION‡	USE‡	LEAD SAMPLE RESULT (ppb)
Maryland School for the Deaf - Columbia Campus	8169 Old Montgomery Road	Ellicott City	Faucet, Cold	Classroom	Steiner 201 Classroom Sink	CR	NC	26.90
Maryland School for the Deaf - Columbia Campus	8169 Old Montgomery Road	Ellicott City	Faucet, Cold	Classroom	Steiner 205 Classroom Sink	CR	NC	39.00
Maryland School for the Deaf - Columbia Campus	8169 Old Montgomery Road	Ellicott City	Faucet, Cold	Classroom	Steiner 207 Classroom Sink	CR	NC	49.10
Maryland School for the Deaf - Columbia Campus	8169 Old Montgomery Road	Ellicott City	Faucet, Cold	Classroom	Steiner 219 Classroom Sink	CR	NC	710.00
Maryland School for the Deaf - Columbia Campus	8169 Old Montgomery Road	Ellicott City	Faucet, Cold	Classroom	Steiner 221 Classroom Sink	CR	NC	35.10
Maryland School for the Deaf - Columbia Campus	8169 Old Montgomery Road	Ellicott City	Faucet, Cold	Other	Denton Conf Room 207 Sink	KS	NC	28.20
Maryland School for the Deaf - Columbia Campus	8169 Old Montgomery Road	Ellicott City	Faucet, Cold	Other	Denton MPR #137 Sink	KS	NC	35.90
Maryland School for the Deaf - Columbia Campus	8169 Old Montgomery Road	Ellicott City	Ice Machine	Kitchen	Baker Kitchen Fridge Icemaker line	IM	CO	680.00
Maryland School for the Deaf - Columbia Campus	8169 Old Montgomery Road	Ellicott City	Ice Machine	Kitchen	Denton Pantry #133 Ice Bin	IM	CO	109.00
Maryland School for the Deaf - Columbia Campus	8169 Old Montgomery Road	Ellicott City	Ice Machine	Kitchen	Steiner Cafeteria Ice Bin	IM	CO	270.00
Mayfield Woods Middle	7950 Red Barn Way	Elkridge	Drinking Water Fountain - Bubblers Style	Classroom	CC/B - Combination Classroom/Bubbler		CO	26.20
Mayfield Woods Middle	7950 Red Barn Way	Elkridge	Drinking Water Fountain - Bubblers Style	Classroom	CC/B - Combination Classroom/Bubbler		CO	30.80

Appendix F: Table 10. Elevated Lead Levels - Public Schools - Period Ending July 1, 2019

‡As reported by school

SCHOOL NAME	SCHOOL ADDRESS	CITY	FIXTURE TYPE‡	FIXTURE AREA TYPE‡	FIXTURE LOCATION DESCRIPTION‡	DESCRIPTION‡	USE‡	LEAD SAMPLE RESULT (ppb)
Mayfield Woods Middle	7950 Red Barn Way	Elkridge	Drinking Water Fountain - Bubblers Style	Classroom	CC/B - Combination Classroom/Bubbler		CO	34.50
Mayfield Woods Middle	7950 Red Barn Way	Elkridge	Drinking Water Fountain - Bubblers Style	Classroom	CC/B - Combination Classroom/Bubbler		CO	40.10
Mayfield Woods Middle	7950 Red Barn Way	Elkridge	Drinking Water Fountain - Bubblers Style	Classroom	CC/B - Combination Classroom/Bubbler		CO	43.60
Mayfield Woods Middle	7950 Red Barn Way	Elkridge	Faucet, Cold	Classroom	CC/S - Combination Classroom/Sink		CO	35.40
Mayfield Woods Middle	7950 Red Barn Way	Elkridge	Faucet, Cold	Classroom	CC/S - Combination Classroom/Sink		CO	137.90
Mayfield Woods Middle	7950 Red Barn Way	Elkridge	Faucet, Cold	Classroom	CC/S - Combination Classroom/Sink		CO	394.00
Mayfield Woods Middle	7950 Red Barn Way	Elkridge	Faucet, Cold	Kitchen	KS - Kitchen Sink		CO	57.20
Mayfield Woods Middle	7950 Red Barn Way	Elkridge	Faucet, Cold	Workroom	OT - Administrative Workroom		CO	196.70
Mt. Hebron High	9440 Old Frederick Road (Route 99)	Ellicott City	Faucet, Cold	Nurse's Office	NO - Nurse's Office Sink	NO - Nurse's office sink	CO	24.10
Oakland Mills High	9410 Kilimanjaro Road	Columbia	Faucet, Cold	Kitchen	in kitchen	KS - Kitchen Sink	CO	23.50
Oakland Mills High	9410 Kilimanjaro Road	Columbia	Faucet, Cold	Kitchen	in kitchen	KS - Kitchen Sink	CO	29.30
Oakland Mills High	9410 Kilimanjaro Road	Columbia	Spigot	Outdoors	Hose bib for coolers side of stadium concession stand	OT - Spigot for Coolers (i.e. athletics)	NC	22.70
Oakland Mills Middle	9540 Kilimanjaro Road	Columbia	Faucet, Cold	Home Economics	Home Economic Sink located in the center of the Home Economic Room	Home Economic Sink located in the center of the Home Economic Room	CO	21.80
Oakland Mills Middle	9540 Kilimanjaro Road	Columbia	Faucet, Cold	Home Economics	Home Economic Sink located in the center of the Home Economic Room	Home Economic Sink located in the center of the Home Economic Room	CO	629.10

Appendix F: Table 10. Elevated Lead Levels - Public Schools - Period Ending July 1, 2019

‡As reported by school

SCHOOL NAME	SCHOOL ADDRESS	CITY	FIXTURE TYPE‡	FIXTURE AREA TYPE‡	FIXTURE LOCATION DESCRIPTION‡	DESCRIPTION‡	USE‡	LEAD SAMPLE RESULT (ppb)
Oakland Mills Middle	9540 Kilimanjaro Road	Columbia	Faucet, Cold	Home Economics	Home Economic Sink located to the south of the Home Economic Room	Home Economic Sink located to the south of the Home Economic Room	NC	288.00
Oakland Mills Middle	9540 Kilimanjaro Road	Columbia	Faucet, Cold	Other	Science Prep Room Sink located in the Science Prep Room adjoining room to the northeast of the room	Science Prep Room Sink located in the Science Prep Room adjoining room to the northeast of the room	NC	26.60
Oakland Mills Middle	9540 Kilimanjaro Road	Columbia	Faucet, Cold	Other	Science Prep Room Sink located in the Science Prep Room adjoining room to the southwest of the room	Science Prep Room Sink located in the Science Prep Room adjoining room to the southwest of the room	NC	90.30
Oakland Mills Middle	9540 Kilimanjaro Road	Columbia	Faucet, Cold	Other	Science Prep Room Sink located in the Science Prep Room adjoining room to the southwest of the room	Science Prep Room Sink located in the Science Prep Room adjoining room to the southwest of the room	NC	170.00
Patapsco Middle	8885 Old Frederick Road	Ellicott City	Faucet, Cold	Classroom	CR - Classroom Sink	CR - Classroom Sink	CO	23.20
Patapsco Middle	8885 Old Frederick Road	Ellicott City	Faucet, Cold	Classroom	CR - Classroom Sink	CR - Classroom Sink	CO	23.50
Patapsco Middle	8885 Old Frederick Road	Ellicott City	Faucet, Cold	Classroom	CR - Classroom Sink	CR - Classroom Sink	CO	24.80
Patapsco Middle	8885 Old Frederick Road	Ellicott City	Faucet, Cold	Classroom	CR - Classroom Sink	CR - Classroom Sink	CO	26.10
Patapsco Middle	8885 Old Frederick Road	Ellicott City	Faucet, Cold	Classroom	CR - Classroom Sink	CR - Classroom Sink	CO	31.10
Patapsco Middle	8885 Old Frederick Road	Ellicott City	Faucet, Cold	Classroom	CR - Classroom Sink	CR - Classroom Sink	CO	41.20
Patapsco Middle	8885 Old Frederick Road	Ellicott City	Faucet, Cold	Classroom	CR - Classroom Sink	CR - Classroom Sink	CO	77.80
Patapsco Middle	8885 Old Frederick Road	Ellicott City	Faucet, Cold	Classroom	CR - Classroom Sink	CR - Classroom Sink	CO	110.10

Appendix F: Table 10. Elevated Lead Levels - Public Schools - Period Ending July 1, 2019

‡As reported by school

SCHOOL NAME	SCHOOL ADDRESS	CITY	FIXTURE TYPE‡	FIXTURE AREA TYPE‡	FIXTURE LOCATION DESCRIPTION‡	DESCRIPTION‡	USE‡	LEAD SAMPLE RESULT (ppb)
Patapsco Middle	8885 Old Frederick Road	Ellicott City	Faucet, Cold	Kitchen	KS - Kitchen Sink	KS - Kitchen Sink	CO	63.50
Patapsco Middle	8885 Old Frederick Road	Ellicott City	Faucet, Cold	Kitchen	KS - Kitchen Sink	KS - Kitchen Sink	CO	73.50
Patuxent Valley Middle	9151 Vollmerhausen Road	Jessup	Faucet, Cold	Classroom	In room A219	CR - Classroom Sink	CO	41.70
Phelps Luck Elementary	5370 Oldstone Court	Columbia	Faucet, Cold	Kitchen	KS - Kitchen Sink		CO	47.30
Pointers Run Elementary	6600 South Trotter Road	Clarksville	Drinking Water Fountain - Bubblers Style	Classroom	CC/B - Combination Classroom/Bubbler	CC/B - Combination Classroom/Bubbler	CO	71.00
St. Johns Lane Elementary	2960 St. John's Lane	Ellicott City	Drinking Water Fountain - Bubblers Style	Lounge	Teacher's lounge		CO	25.20
St. Johns Lane Elementary	2960 St. John's Lane	Ellicott City	Faucet, Cold	Classroom	CR - Classroom Sink	CR - Classroom Sink	CO	50.10
St. Johns Lane Elementary	2960 St. John's Lane	Ellicott City	Faucet, Cold	Classroom	CR - Classroom Sink	CR - Classroom Sink	CO	54.00
Talbott Springs Elementary	9550 Basket Ring Road	Columbia	Faucet, Cold	Classroom	CC/S - Combination Classroom/Sink	CC/S - Combination Classroom/Sink	CO	37.00
Talbott Springs Elementary	9550 Basket Ring Road	Columbia	Faucet, Cold	Classroom	CC/S - Combination Classroom/Sink	CC/S - Combination Classroom/Sink	CO	99.60
Talbott Springs Elementary	9550 Basket Ring Road	Columbia	Faucet, Cold	Classroom	CR - Classroom Sink	CR - Classroom Sink	CO	51.60
Talbott Springs Elementary	9550 Basket Ring Road	Columbia	Faucet, Cold	Workroom	OT - Administrative Workroom Sink	OT - Administrative Workroom Sink	CO	21.70
Talbott Springs Elementary	9550 Basket Ring Road	Columbia	Faucet, Cold	Workroom	OT - Administrative Workroom Sink	OT - Administrative Workroom Sink	CO	37.20
Waverly Elementary	10220 Wetherburn Road	Ellicott City	Faucet, Cold	Workroom	OT-ADMINISTRATIVE WORKROOM	OT.2 - Administration Workroom Sink	CO	26.20
PRINCE GEORGE'S COUNTY								
Apple Grove Elementary	7400 Bellefield Avenue	Fort Washington	Drinking Water Fountain - Bubblers Style	Classroom	Classroom 008	Drinking water fountain	CO	69.70

Appendix F: Table 10. Elevated Lead Levels - Public Schools - Period Ending July 1, 2019

‡As reported by school

SCHOOL NAME	SCHOOL ADDRESS	CITY	FIXTURE TYPE‡	FIXTURE AREA TYPE‡	FIXTURE LOCATION DESCRIPTION‡	DESCRIPTION‡	USE‡	LEAD SAMPLE RESULT (ppb)
Barnaby Manor Elementary	2411 Owens Road	Oxon Hill	Drinking Water Fountain - Bubblers Style	Cafeteria	Mpr	Drinking water fountain	CO	32.60
Berwyn Heights Elementary	6200 Pontiac Street	Berwyn Heights	Faucet, Cold	Nurse's Office	nurse's office	Faucet, Cold	CO	37.80
Brooks (Doswell E.) Elementary	1301 Brooke Road	Capitol Heights	Drinking Water Fountain - Bubblers Style	Classroom	Classroom	Drinking water fountain	CO	62.30
Calverton Elementary	3400 Beltsville Road	Beltsville	Drinking Water Fountain - Bubblers Style	Classroom	Classroom 108	Drinking water fountain	CO	24.30
Calverton Elementary	3400 Beltsville Road	Beltsville	Drinking Water Fountain - Bubblers Style	Classroom	Classroom 108	Drinking water fountain	CO	70.90
Carrollton Elementary	8300 Quintana Street	New Carrollton	Drinking Water Fountain - Bubblers Style	Classroom	Classroom	Drinking water fountain	CO	21.90
Chapel Forge Early Childhood Center	12711 Milan Way	Bowie	Drinking Water Fountain - Bubblers Style	Classroom	classroom 15	Drinking water fountain	CO	30.20
Chapel Forge Early Childhood Center	12711 Milan Way	Bowie	Drinking Water Fountain - Bubblers Style	Classroom	classroom 16	Drinking water fountain	CO	21.60
Chapel Forge Early Childhood Center	12711 Milan Way	Bowie	Drinking Water Fountain - Bubblers Style	Classroom	Conference Room	Drinking water fountain	CO	31.80
Chavez (Cesar) Elementary	6609 Riggs Road	Hyattsville	Drinking Water Fountain - Bubblers Style	Classroom	Classroom	Drinking water fountain	CO	31.20
Cherokee Lane Elementary	9000 25th Avenue	Adelphi	Drinking Water Fountain - Bubblers Style	Classroom	Classroom	Drinking water fountain	CO	45.80
Flintstone Elementary	800 Comanche Drive	Oxon Hill	Drinking Water Fountain - Bubblers Style	Classroom	Classroom	Drinking water fountain	CO	22.50

Appendix F: Table 10. Elevated Lead Levels - Public Schools - Period Ending July 1, 2019

‡As reported by school

SCHOOL NAME	SCHOOL ADDRESS	CITY	FIXTURE TYPE‡	FIXTURE AREA TYPE‡	FIXTURE LOCATION DESCRIPTION‡	DESCRIPTION‡	USE‡	LEAD SAMPLE RESULT (ppb)
Flintstone Elementary	800 Comanche Drive	Oxon Hill	Drinking Water Fountain - Bubblers Style	Classroom	Classroom	Drinking water fountain	CO	26.70
Flintstone Elementary	800 Comanche Drive	Oxon Hill	Drinking Water Fountain - Bubblers Style	Classroom	Classroom	Drinking water fountain	CO	32.80
Flintstone Elementary	800 Comanche Drive	Oxon Hill	Drinking Water Fountain - Bubblers Style	Classroom	Classroom	Drinking water fountain	CO	55.10
Flintstone Elementary	800 Comanche Drive	Oxon Hill	Drinking Water Fountain - Bubblers Style	Hallway	Hallway	Drinking water fountain	CO	22.30
Fort Washington Forest Elementary	1300 Fillmore Road	Fort Washington	Drinking Water Fountain - Bubblers Style	Classroom	Classroom	Drinking water fountain	CO	106.00
Fort Washington Forest Elementary	1300 Fillmore Road	Fort Washington	Faucet, Cold	Nurse's Office	Nurse's Office	nurses' office sink	CO	39.90
Frances R. Fuchs Early Childhood Center	11011 Cherry Hill Road	Beltsville	Drinking Water Fountain - Bubblers Style	Classroom	Classroom	Drinking water fountain	CO	59.20
Frances R. Fuchs Early Childhood Center	11011 Cherry Hill Road	Beltsville	Faucet, Cold	Kitchen	Kitchen	Kitchen sink	CO	37.50
Frances R. Fuchs Early Childhood Center	11011 Cherry Hill Road	Beltsville	Faucet, Cold	Kitchen	Kitchen	Kitchen sink	CO	51.30
Gaywood Elementary	6701 97th Avenue	Seabrook	Drinking Water Fountain - Bubblers Style	Classroom	Classroom	Drinking water fountain	CO	297.00
Gladys Noon Spellman Elementary	3324 64th Avenue	Cheverly	Drinking Water Fountain - Bubblers Style	Classroom	Classroom	Drinking water fountain	CO	40.10
Glassmanor Elementary	1011 Marcy Avenue	Oxon Hill	Drinking Water Fountain - Bubblers Style	Classroom	Classroom	Drinking water fountain	CO	156.00

Appendix F: Table 10. Elevated Lead Levels - Public Schools - Period Ending July 1, 2019

‡As reported by school

SCHOOL NAME	SCHOOL ADDRESS	CITY	FIXTURE TYPE‡	FIXTURE AREA TYPE‡	FIXTURE LOCATION DESCRIPTION‡	DESCRIPTION‡	USE‡	LEAD SAMPLE RESULT (ppb)
High Bridge Elementary	7011 High Bridge Road	Bowie	Drinking Water Fountain - Bubblers Style	Classroom	Classroom 11	Drinking water fountain	CO	20.60
High Bridge Elementary	7011 High Bridge Road	Bowie	Drinking Water Fountain - Bubblers Style	Classroom	classroom 7	Drinking water fountain	CO	22.80
High Bridge Elementary	7011 High Bridge Road	Bowie	Drinking Water Fountain - Bubblers Style	Classroom	classroom 8	Drinking water fountain	CO	22.90
High Bridge Elementary	7011 High Bridge Road	Bowie	Drinking Water Fountain - Bubblers Style	Classroom	classroom 9	Drinking water fountain	CO	38.00
Hyattsville Middle	6001 42nd Avenue	Hyattsville	Drinking Water Fountain - Bubblers Style	Locker Room	Locker Room	Locker Room	CO	40.90
James Madison Middle	7300 Woodyard Road	Upper Marlboro	Faucet, Cold	Classroom	Classroom 217 Sink #1	Faucet, Cold	CO	213.00
James Madison Middle	7300 Woodyard Road	Upper Marlboro	Faucet, Cold	Classroom	Classroom 217 Sink #2	Faucet, Cold	CO	20.90
James McHenry Elementary	8909 McHenry Lane	Lanham	Drinking Water Fountain - Bubblers Style	Classroom	Water fountain	Water fountain inside CR 11	CO	24.10
James McHenry Elementary	8909 McHenry Lane	Lanham	Drinking Water Fountain - Bubblers Style	Classroom	Water fountain	Water fountain inside CR 12	CO	27.50
John H. Bayne Elementary	7010 Walker Mill Road	Capitol Heights	Drinking Water Fountain - Bubblers Style	Classroom	Classroom	classroom	CO	67.30
Oaklands Elementary	13710 Laurel-Bowie Road	Laurel	Faucet, Cold	Nurse's Office	nurse office	Nurse Sink	CO	232.00
Overlook Elementary	3298 Curtis Drive	Temple Hills	Drinking Water Fountain - Bubblers Style	Cafeteria	Cafeteria	Drinking water fountain	CO	50.80
Phyllis E. Williams Elementary	9601 Prince Place	Upper Marlboro	Faucet, Cold	Lounge	Lounge	Faucet, Cold	CO	34.50

Appendix F: Table 10. Elevated Lead Levels - Public Schools - Period Ending July 1, 2019

‡As reported by school

SCHOOL NAME	SCHOOL ADDRESS	CITY	FIXTURE TYPE‡	FIXTURE AREA TYPE‡	FIXTURE LOCATION DESCRIPTION‡	DESCRIPTION‡	USE‡	LEAD SAMPLE RESULT (ppb)
Phyllis E. Williams Elementary	9601 Prince Place	Upper Marlboro	Faucet, Cold	Lounge	Lounge	Faucet, Cold	CO	103.00
Pointer Ridge Elementary	1110 Parkington Lane	Bowie	Drinking Water Fountain - Bubblers Style	Classroom	Wing 1 Classroom 2	Drinking water fountain	CO	37.10
Pointer Ridge Elementary	1110 Parkington Lane	Bowie	Drinking Water Fountain - Bubblers Style	Classroom	Wing 2 Classroom 5	Drinking water fountain	CO	28.70
Princeton Elementary	6101 Baxter Drive	Suitland	Drinking Water Fountain - Bubblers Style	Cafeteria	Cafeteria	Drinking water fountain	CO	23.90
Princeton Elementary	6101 Baxter Drive	Suitland	Drinking Water Fountain - Bubblers Style	Classroom	Classroom	Drinking water fountain	CO	32.90
Princeton Elementary	6101 Baxter Drive	Suitland	Drinking Water Fountain - Bubblers Style	Hallway	Hallway	Drinking water fountain	CO	36.60
Reed (Catherine T.) Elementary	9501 Greenbelt Road	Lanham	Drinking Water Fountain - Bubblers Style	Classroom	Water fountain	Water Fountain inside CR1	CO	292.00
Ridgecrest Elementary	6120 Riggs Road	Hyattsville	Faucet, Cold	Nurse's Office	Nurse's Office	Faucet, Cold	CO	29.20
Riverdale Elementary	5006 Riverdale Road	Riverdale	Drinking Water Fountain - Bubblers Style	Classroom	cr15	Drinking water fountain	CO	182.00
Robert R. Gray Elementary	4949 Addison Road	Capitol Heights	Drinking Water Fountain - Bubblers Style	Classroom	Media Center	Drinking water fountain	CO	24.30
Rose Valley Elementary	9800 Jacqueline Drive	Fort Washington	Drinking Water Fountain - Bubblers Style	Cafeteria	Mpr	Drinking water fountain	CO	93.10
Seat Pleasant Elementary	6411 G Street	Seat Pleasant	Drinking Water Fountain - Bubblers Style	Classroom	Classroom	Drinking water fountain	CO	37.70
Seat Pleasant Elementary	6411 G Street	Seat Pleasant	Faucet, Cold	Kitchen	Kitchen	Faucet, Cold	CO	514.00

Appendix F: Table 10. Elevated Lead Levels - Public Schools - Period Ending July 1, 2019

‡As reported by school

SCHOOL NAME	SCHOOL ADDRESS	CITY	FIXTURE TYPE‡	FIXTURE AREA TYPE‡	FIXTURE LOCATION DESCRIPTION‡	DESCRIPTION‡	USE‡	LEAD SAMPLE RESULT (ppb)
Thomas S. Stone Elementary	4500 34th Street	Mt. Rainier	Drinking Water Fountain - Bubblers Style	Classroom	Classroom	Drinking water fountain	CO	23.10
Thomas S. Stone Elementary	4500 34th Street	Mt. Rainier	Drinking Water Fountain - Bubblers Style	Classroom	Classroom	Drinking water fountain	CO	23.30
Thomas S. Stone Elementary	4500 34th Street	Mt. Rainier	Faucet, Cold	Nurse's Office	Nurse's Office	Faucet, Cold	CO	20.80
Thurgood Marshall Middle	4909 Brinkley Road	Temple Hills	Drinking Water Fountain - Bubblers Style	Cafeteria	Cafeteria	Cafeteria	CO	79.70
University Park Elementary	4315 Underwood Street	Hyattsville	Drinking Water Fountain - Bubblers Style	Classroom	room C4	Drinking water fountain	CO	28.90
University Park Elementary	4315 Underwood Street	Hyattsville	Faucet, Cold	Lounge	Lounge	Faucet, Cold	CO	23.50
William Paca Elementary	7801 Sheriff Road	Landover	Drinking Water Fountain - Bubblers Style	Classroom	Room 118	Drinking water fountain	CO	21.90
William Paca Elementary	7801 Sheriff Road	Landover	Drinking Water Fountain - Bubblers Style	Classroom	Room 206	Drinking water fountain	CO	77.30
SOMERSET COUNTY								
Crisfield Academy & High School	210 North Somerset Avenue	Crisfield	Faucet, Cold	Classroom	CLASSROOM SINK AT 2ND FLOOR SCIENCE PREP	CS	CO	28.40
Crisfield Academy & High School	210 North Somerset Avenue	Crisfield	Faucet, Cold	Classroom	CLASSROOM SINK AT ROOM BETWEEN 110 AND 109	CS	CO	86.50
Crisfield Academy & High School	210 North Somerset Avenue	Crisfield	Faucet, Cold	Classroom	CLASSROOM SINK AT SCIENCE ROOM 110	CS	CO	41.30
Crisfield Academy & High School	210 North Somerset Avenue	Crisfield	Faucet, Cold	Classroom	CLASSROOM SINK AT TECH ED	CS	CO	33.70
Crisfield Academy & High School	210 North Somerset Avenue	Crisfield	Faucet, Cold	Kitchen	KITCHEN SINK AT DISHWASHER	KS	CO	40.40

Appendix F: Table 10. Elevated Lead Levels - Public Schools - Period Ending July 1, 2019

‡As reported by school

SCHOOL NAME	SCHOOL ADDRESS	CITY	FIXTURE TYPE‡	FIXTURE AREA TYPE‡	FIXTURE LOCATION DESCRIPTION‡	DESCRIPTION‡	USE‡	LEAD SAMPLE RESULT (ppb)
Crisfield Academy & High School	210 North Somerset Avenue	Crisfield	Faucet, Cold	Office	Media Center Office Sink	TL	CO	132.00
Ewell Elementary	4005 Smith Island Road	Ewell	Faucet, Cold	Classroom	Classroom Sink	CS	CO	49.10
Greenwood Elementary	11412 Dryden Road	Princess Anne	Drinking Water Fountain - Bubblers Style	Hallway	DRINKING FOUNTAIN AT EAGLE HALL DOOR TO THE PORTABLES	DF	CO	65.50
Princess Anne Elementary	11576 Lankford Avenue	Princess Anne	Drinking Water Fountain - Bubblers Style	Classroom	CLASSROOM SINK ROOM 104 (BUBBLER)	CS	CO	21.10
Princess Anne Elementary	11576 Lankford Avenue	Princess Anne	Drinking Water Fountain - Bubblers Style	Classroom	CLASSROOM SINK ROOM 114 (BUBBLER)	CS	CO	20.90
Princess Anne Elementary	11576 Lankford Avenue	Princess Anne	Drinking Water Fountain - Bubblers Style	Classroom	CLASSROOM SINK ROOM 114 (LEFT) (BUBBLER)	CS	CO	35.50
Princess Anne Elementary	11576 Lankford Avenue	Princess Anne	Faucet, Cold	Classroom	CLASSROOM SINK ROOM 108 (FAUCET)	CS	CO	30.70
Princess Anne Elementary	11576 Lankford Avenue	Princess Anne	Faucet, Cold	Classroom	CLASSROOM SINK ROOM 110 (FAUCET)	CS	CO	24.70
Princess Anne Elementary	11576 Lankford Avenue	Princess Anne	Faucet, Cold	Classroom	CLASSROOM SINK ROOM 110 Exterior Wall (FAUCET)	CS	CO	24.10
Princess Anne Elementary	11576 Lankford Avenue	Princess Anne	Faucet, Cold	Classroom	CLASSROOM SINK ROOM 114 (FAUCET)	CS	CO	28.30
Princess Anne Elementary	11576 Lankford Avenue	Princess Anne	Faucet, Cold	Classroom	CLASSROOM SINK ROOM 114 (LEFT) (FAUCET)	CS	CO	22.80
Princess Anne Elementary	11576 Lankford Avenue	Princess Anne	Faucet, Cold	Classroom	CLASSROOM SINK ROOM 114 (MIDDLE) (FAUCET)	CS	CO	45.70
Princess Anne Elementary	11576 Lankford Avenue	Princess Anne	Faucet, Cold	Classroom	CLASSROOM SINK ROOM 114 (RIGHT) (FAUCET)	CS	CO	43.70

WICOMICO COUNTY

SCHOOL NAME	SCHOOL ADDRESS	CITY	FIXTURE TYPE‡	FIXTURE AREA TYPE‡	FIXTURE LOCATION DESCRIPTION‡	DESCRIPTION‡	USE‡	LEAD SAMPLE RESULT (ppb)
James M. Bennett High	300 East College Avenue	Salisbury	Ice Machine	Lounge	Room F107 Ice Machine (Teacher Planning)	Room F107 Ice Machine (Teacher Planning)	CO	34.10
James M. Bennett High	300 East College Avenue	Salisbury	Ice Machine	Other	Room D110A Ice Machine Right (training room)	Room D110A Ice Machine Right (training room)	CO	30.80
James M. Bennett High	300 East College Avenue	Salisbury	Ice Machine	Other	Room G109 Ice Machine (Science Prep Room)	Room G109 Ice Machine (Science Prep Room)	CO	41.70
Salisbury Middle	607 Morris Street	Salisbury	Faucet, Cold	Home Economics	Prep Sink Room C106, Three on Wall, left.	CR	CO	61.20
Wicomico High	201 Long Avenue	Salisbury	Faucet, Cold	Nurse's Office	Nurse's Office Sink in Lab Room	NO	NC	56.90
Wicomico High	201 Long Avenue	Salisbury	Faucet, Cold	Nurse's Office	Nurse's Office Sink in Room 2	NO	NC	101.00
Wicomico High	201 Long Avenue	Salisbury	Faucet, Cold	Nurse's Office	Nurse's Office Sink in Room 3	NO	NC	25.30
Wicomico High	201 Long Avenue	Salisbury	Faucet, Cold	Nurse's Office	Nurse's Office Sink in Room 3	NO	NC	63.70
Wicomico High	201 Long Avenue	Salisbury	Faucet, Cold	Nurse's Office	Nurse's Office Sink in Room 3	NO	NC	91.10
Willards Elementary	36161 Richland Road	Willards	Drinking Water Fountain - Bubblers Style	Classroom	Room 122 CF	Room 122 CF	CO	25.00
Willards Elementary	36161 Richland Road	Willards	Drinking Water Fountain - Bubblers Style	Classroom	Room 128 CF	Room 128 CF	CO	25.50
Willards Elementary	36161 Richland Road	Willards	Drinking Water Fountain - Bubblers Style	Classroom	Room 163 CF	Room 163 CF	CO	26.40
Willards Elementary	36161 Richland Road	Willards	Drinking Water Fountain - Bubblers Style	Classroom	Room 166 CF	Room 166 CF	CO	25.30
Willards Elementary	36161 Richland Road	Willards	Drinking Water Fountain - Bubblers Style	Classroom	Room 226 CF	Room 226 CF	CO	21.60

Appendix F: Table 10. Elevated Lead Levels - Public Schools - Period Ending July 1, 2019

‡As reported by school

SCHOOL NAME	SCHOOL ADDRESS	CITY	FIXTURE TYPE‡	FIXTURE AREA TYPE‡	FIXTURE LOCATION DESCRIPTION‡	DESCRIPTION‡	USE‡	LEAD SAMPLE RESULT (ppb)
Willards Elementary	36161 Richland Road	Willards	Faucet, Cold	Classroom	Room 130 CS	Room 130 CS	CO	27.20
Willards Elementary	36161 Richland Road	Willards	Faucet, Cold	Classroom	Room 130 CS	Room 130 CS	CO	44.00
Willards Elementary	36161 Richland Road	Willards	Faucet, Cold	Classroom	Room 159 CR	Room 159 CR	CO	26.30
Willards Elementary	36161 Richland Road	Willards	Faucet, Cold	Classroom	Room 159 CR	Room 159 CR	CO	67.50
Willards Elementary	36161 Richland Road	Willards	Faucet, Cold	Classroom	Room 166 CS	Room 166 CS	CO	22.60
Willards Elementary	36161 Richland Road	Willards	Faucet, Cold	Classroom	Room 166 CS	Room 166 CS	CO	55.40
Willards Elementary	36161 Richland Road	Willards	Faucet, Cold	Classroom	Room 178 CR	Room 178 CR	CO	22.90
Willards Elementary	36161 Richland Road	Willards	Faucet, Cold	Classroom	Room 178 CR	Room 178 CR	CO	24.60
Willards Elementary	36161 Richland Road	Willards	Faucet, Cold	Classroom	Room 178 CR	Room 178 CR	CO	29.60
Willards Elementary	36161 Richland Road	Willards	Faucet, Cold	Classroom	Room 181 CR	Room 181 CR	CO	23.30
Willards Elementary	36161 Richland Road	Willards	Faucet, Cold	Kitchen	Room 218 KS Left	Room 218 KS Left	CO	21.50
Willards Elementary	36161 Richland Road	Willards	Faucet, Cold	Kitchen	Room 218 KS Left	Room 218 KS Left	CO	31.40
Willards Elementary	36161 Richland Road	Willards	Faucet, Cold	Kitchen	Room 218 KS Right	Room 218 KS Right	CO	39.80
Willards Elementary	36161 Richland Road	Willards	Faucet, Cold	Kitchen	Room 218 KS Right	Room 218 KS Right	CO	70.70
Willards Elementary	36161 Richland Road	Willards	Faucet, Cold	Nurse's Office	Room A111 NO Gooseneck	Room A111 NO Gooseneck	CO	26.70
Willards Elementary	36161 Richland Road	Willards	Faucet, Cold	Nurse's Office	Room A111 NO Gooseneck	Room A111 NO Gooseneck	CO	26.90
Willards Elementary	36161 Richland Road	Willards	Faucet, Cold	Nurse's Office	Room A111 NO Gooseneck	Room A111 NO Gooseneck	CO	30.70

Appendix F: Table 10. Elevated Lead Levels - Public Schools - Period Ending July 1, 2019

‡As reported by school

SCHOOL NAME	SCHOOL ADDRESS	CITY	FIXTURE TYPE‡	FIXTURE AREA TYPE‡	FIXTURE LOCATION DESCRIPTION‡	DESCRIPTION‡	USE‡	LEAD SAMPLE RESULT (ppb)
Willards Elementary	36161 Richland Road	Willards	Faucet, Cold	Nurse's Office	Room A111 NO Gooseneck	Room A111 NO Gooseneck	CO	284.00
Willards Elementary	36161 Richland Road	Willards	Faucet, Cold	Nurse's Office	Room A114 NO Gooseneck	Room A114 NO Gooseneck	CO	30.90
Willards Elementary	36161 Richland Road	Willards	Faucet, Cold	Other	Room 218 Prep Sink	Room 218 Prep Sink	CO	34.00
WORCESTER COUNTY								
Berlin Intermediate	309 Franklin Avenue	Berlin	Drinking Water Fountain - Bubbler Style	Classroom	Sink in Classroom C19 Fountain	Sink in Classroom C19 Fountain	CO	25.10
Berlin Intermediate	309 Franklin Avenue	Berlin	Faucet, Cold	Classroom	Sink in Classroom C15 Spigot	Sink in Classroom C15 Spigot	NC	25.20
Berlin Intermediate	309 Franklin Avenue	Berlin	Faucet, Cold	Classroom	Sink in Classroom C17 Spigot	Sink in Classroom C17 Spigot	NC	26.40
Berlin Intermediate	309 Franklin Avenue	Berlin	Faucet, Cold	Classroom	Sink in Classroom C18 Spigot	Sink in Classroom C18 Spigot	NC	22.20
Berlin Intermediate	309 Franklin Avenue	Berlin	Faucet, Cold	Classroom	Sink in Classroom C19 Spigot	Sink in Classroom C19 Spigot	NC	24.80
Berlin Intermediate	309 Franklin Avenue	Berlin	Faucet, Cold	Classroom	Sink in Classroom C6 Spigot	Sink in Classroom C6 Spigot	NC	35.10
Berlin Intermediate	309 Franklin Avenue	Berlin	Faucet, Cold	Classroom	Sink in Classroom C8 Spigot	Sink in Classroom C8 Spigot	NC	35.90
Berlin Intermediate	309 Franklin Avenue	Berlin	Faucet, Cold	Home Economics	Home Ec sink in Family Consumer Science Classroom #2	Home Ec sink in Family Consumer Science Classroom #2	CO	21.90
Berlin Intermediate	309 Franklin Avenue	Berlin	Faucet, Cold	Home Economics	Home Ec sink in Family Consumer Science Classroom #3	Home Ec sink in Family Consumer Science Classroom #3	CO	27.50
Berlin Intermediate	309 Franklin Avenue	Berlin	Faucet, Cold	Home Economics	Home Ec sink in Family Consumer Science Classroom #4	Home Ec sink in Family Consumer Science Classroom #4	CO	25.90
Berlin Intermediate	309 Franklin Avenue	Berlin	Faucet, Cold	Home Economics	Home Ec sink in Family Consumer Science Classroom #5	Home Ec sink in Family Consumer Science Classroom #5	CO	37.20

Appendix F: Table 10. Elevated Lead Levels - Public Schools - Period Ending July 1, 2019

‡As reported by school

SCHOOL NAME	SCHOOL ADDRESS	CITY	FIXTURE TYPE‡	FIXTURE AREA TYPE‡	FIXTURE LOCATION DESCRIPTION‡	DESCRIPTION‡	USE‡	LEAD SAMPLE RESULT (ppb)
Berlin Intermediate	309 Franklin Avenue	Berlin	Faucet, Cold	Home Economics	Home Ec sink in Family Consumer Science Classroom #6	Home Ec sink in Family Consumer Science Classroom #6	CO	23.90
Buckingham Elementary	100 Buckingham Road	Berlin	Faucet, Cold	Bathroom	Bathroom sink located in bathroom on Bucket Filler Blvd. -Right	BS	NC	25.20
Buckingham Elementary	100 Buckingham Road	Berlin	Faucet, Cold	Bathroom	Bathroom Sink located in Custodial Office	BS	NC	659.00
Buckingham Elementary	100 Buckingham Road	Berlin	Faucet, Cold	Bathroom	Bathroom sink located in Men's bathroom on Respect Road - Right	BS	NC	26.30
Buckingham Elementary	100 Buckingham Road	Berlin	Faucet, Cold	Bathroom	Bathroom sink located in Men's bathroom on Respect Road - Right	BS	NC	61.00
Buckingham Elementary	100 Buckingham Road	Berlin	Faucet, Cold	Bathroom	Bathroom sink located in Men's bathroom on Success Street - Left	BS	NC	27.50
Buckingham Elementary	100 Buckingham Road	Berlin	Faucet, Cold	Bathroom	Bathroom sink located in Men's bathroom on Success Street - Left	BS	NC	31.30
Buckingham Elementary	100 Buckingham Road	Berlin	Faucet, Cold	Bathroom	Bathroom sink located in Men's bathroom on Success Street - Right	BS	NC	20.90
Buckingham Elementary	100 Buckingham Road	Berlin	Faucet, Cold	Bathroom	Bathroom sink located in Men's bathroom on Success Street - Right	BS	NC	35.70
Buckingham Elementary	100 Buckingham Road	Berlin	Faucet, Cold	Bathroom	Bathroom sink located in Women's bathroom on Respect Road - Left	BS	NC	39.30
Buckingham Elementary	100 Buckingham Road	Berlin	Faucet, Cold	Bathroom	Bathroom sink located in Women's bathroom on Respect Road - Right	BS	NC	62.00
Buckingham Elementary	100 Buckingham Road	Berlin	Faucet, Cold	Bathroom	Bathroom sink located in women's bathroom on Respect Road- Left	BS	NC	24.70

Appendix F: Table 10. Elevated Lead Levels - Public Schools - Period Ending July 1, 2019

‡As reported by school

SCHOOL NAME	SCHOOL ADDRESS	CITY	FIXTURE TYPE‡	FIXTURE AREA TYPE‡	FIXTURE LOCATION DESCRIPTION‡	DESCRIPTION‡	USE‡	LEAD SAMPLE RESULT (ppb)
Buckingham Elementary	100 Buckingham Road	Berlin	Faucet, Cold	Bathroom	Bathroom sink located in Women's bathroom on Success Street - Left	BS	NC	30.60
Buckingham Elementary	100 Buckingham Road	Berlin	Faucet, Cold	Bathroom	Bathroom sink located in Women's bathroom on Success Street - Left	BS	NC	41.80
Buckingham Elementary	100 Buckingham Road	Berlin	Faucet, Cold	Classroom	Classroom sink located in Math Room	CR	NC	25.20
Buckingham Elementary	100 Buckingham Road	Berlin	Faucet, Cold	Classroom	Classroom sink located in Math Room	CR	NC	107.00
Cedar Chapel Special School	510 Coulbourne Lane	Snow Hill	Drinking Water Fountain - Bubbler Style	Classroom	Classroom sink in Classroom 124, Fountain	CF	CO	425.00
Cedar Chapel Special School	510 Coulbourne Lane	Snow Hill	Drinking Water Fountain - Bubbler Style	Classroom	Classroom sink in Classroom 145, Fountain	CF	CO	24.80
Cedar Chapel Special School	510 Coulbourne Lane	Snow Hill	Drinking Water Fountain - Bubbler Style	Classroom	Classroom sink in Classroom 145, Fountain	CF	CO	181.80
Cedar Chapel Special School	510 Coulbourne Lane	Snow Hill	Drinking Water Fountain - Bubbler Style	Hallway	Drinking fountain outside Room 133	DF	CO	35.10
Cedar Chapel Special School	510 Coulbourne Lane	Snow Hill	Drinking Water Fountain - Bubbler Style	Office	Combo sink in conference room, Fountain	CF	CO	22.40
Cedar Chapel Special School	510 Coulbourne Lane	Snow Hill	Faucet, Cold	Bathroom	Bathroom sink in Bathroom 129 - Left	BS	NC	91.90
Cedar Chapel Special School	510 Coulbourne Lane	Snow Hill	Faucet, Cold	Bathroom	Bathroom sink in Bathroom 169 - Right	BS	NC	152.00
Cedar Chapel Special School	510 Coulbourne Lane	Snow Hill	Faucet, Cold	Classroom	Classroom sink in Classroom 124, Spigot	CS	NC	35.20
Cedar Chapel Special School	510 Coulbourne Lane	Snow Hill	Faucet, Cold	Classroom	Classroom sink in Classroom 142, Spigot	CS	NC	675.00
Ocean City Elementary	12828 Center Drive	Ocean City	Drinking Water Fountain - Bubbler Style	Classroom	Classroom sink in Classroom A2 Fountain	CF	CO	33.00

Appendix F: Table 10. Elevated Lead Levels - Public Schools - Period Ending July 1, 2019

‡As reported by school

SCHOOL NAME	SCHOOL ADDRESS	CITY	FIXTURE TYPE‡	FIXTURE AREA TYPE‡	FIXTURE LOCATION DESCRIPTION‡	DESCRIPTION‡	USE‡	LEAD SAMPLE RESULT (ppb)
Ocean City Elementary	12828 Center Drive	Ocean City	Drinking Water Fountain - Bubblers Style	Classroom	Classroom sink in Classroom D4 Fountain	CF	CO	31.80
Ocean City Elementary	12828 Center Drive	Ocean City	Faucet, Cold	Bathroom	Bathroom sink in Admin Bathroom - Right	BS	NC	389.00
Ocean City Elementary	12828 Center Drive	Ocean City	Faucet, Cold	Bathroom	Bathroom sink in Bathroom at Star Drive Corridor - Left	BS	NC	852.00
Ocean City Elementary	12828 Center Drive	Ocean City	Faucet, Cold	Bathroom	Bathroom sink in Bathroom at Star Drive Corridor - Right	BS	NC	57.20
Ocean City Elementary	12828 Center Drive	Ocean City	Faucet, Cold	Bathroom	Bathroom sink in Boy's Bathroom 165 - Center	BS	NC	49.40
Ocean City Elementary	12828 Center Drive	Ocean City	Faucet, Cold	Bathroom	Bathroom sink in Boy's Bathroom 265 - Left	BS	NC	516.00
Ocean City Elementary	12828 Center Drive	Ocean City	Faucet, Cold	Bathroom	Bathroom sink in Boy's Bathroom 265 - Right	BS	NC	50.10
Ocean City Elementary	12828 Center Drive	Ocean City	Faucet, Cold	Bathroom	Bathroom sink in Boy's Bathroom 348 - Center	BS	NC	25.50
Ocean City Elementary	12828 Center Drive	Ocean City	Faucet, Cold	Bathroom	Bathroom sink in Boy's Bathroom 356 - Center	BS	NC	540.00
Ocean City Elementary	12828 Center Drive	Ocean City	Faucet, Cold	Bathroom	Bathroom sink in Boys Bathroom 356 - Left	BS	NC	24.20
Ocean City Elementary	12828 Center Drive	Ocean City	Faucet, Cold	Bathroom	Bathroom sink in Classroom A10	BS	NC	34.10
Ocean City Elementary	12828 Center Drive	Ocean City	Faucet, Cold	Bathroom	Bathroom sink in Classroom A11	BS	NC	78.40
Ocean City Elementary	12828 Center Drive	Ocean City	Faucet, Cold	Bathroom	Bathroom sink in Classroom A4	BS	NC	72.10
Ocean City Elementary	12828 Center Drive	Ocean City	Faucet, Cold	Bathroom	Bathroom sink in Classroom A6	BS	NC	32.50
Ocean City Elementary	12828 Center Drive	Ocean City	Faucet, Cold	Bathroom	Bathroom sink in Classroom A8	BS	NC	23.40
Ocean City Elementary	12828 Center Drive	Ocean City	Faucet, Cold	Bathroom	Bathroom sink in Classroom A9	BS	NC	31.60

Appendix F: Table 10. Elevated Lead Levels - Public Schools - Period Ending July 1, 2019

‡As reported by school

SCHOOL NAME	SCHOOL ADDRESS	CITY	FIXTURE TYPE‡	FIXTURE AREA TYPE‡	FIXTURE LOCATION DESCRIPTION‡	DESCRIPTION‡	USE‡	LEAD SAMPLE RESULT (ppb)
Ocean City Elementary	12828 Center Drive	Ocean City	Faucet, Cold	Bathroom	Bathroom sink in Classroom B2	BS	NC	24.30
Ocean City Elementary	12828 Center Drive	Ocean City	Faucet, Cold	Bathroom	Bathroom sink in Classroom B2	CR	NC	38.10
Ocean City Elementary	12828 Center Drive	Ocean City	Faucet, Cold	Bathroom	Bathroom sink in Classroom B5	BS	NC	52.50
Ocean City Elementary	12828 Center Drive	Ocean City	Faucet, Cold	Bathroom	Bathroom sink in Classroom B7	BS	NC	28.80
Ocean City Elementary	12828 Center Drive	Ocean City	Faucet, Cold	Bathroom	Bathroom sink in Classroom D2	BS	NC	99.50
Ocean City Elementary	12828 Center Drive	Ocean City	Faucet, Cold	Bathroom	Bathroom sink in Classroom D3	BS	NC	180.00
Ocean City Elementary	12828 Center Drive	Ocean City	Faucet, Cold	Bathroom	Bathroom sink in Girl's Bathroom 166 - Center	BS	NC	34.60
Ocean City Elementary	12828 Center Drive	Ocean City	Faucet, Cold	Bathroom	Bathroom sink in Girl's Bathroom 166 - Left	BS	NC	357.00
Ocean City Elementary	12828 Center Drive	Ocean City	Faucet, Cold	Bathroom	Bathroom sink in Girl's Bathroom 166 - Right	BS	NC	28.90
Ocean City Elementary	12828 Center Drive	Ocean City	Faucet, Cold	Bathroom	Bathroom sink in Girl's Bathroom 267	BS	NC	119.00
Ocean City Elementary	12828 Center Drive	Ocean City	Faucet, Cold	Bathroom	Bathroom sink in Girl's Bathroom 267 - Center	BS	NC	22.00
Ocean City Elementary	12828 Center Drive	Ocean City	Faucet, Cold	Bathroom	Bathroom sink in Girl's Bathroom 267 - Left	BS	NC	215.00
Ocean City Elementary	12828 Center Drive	Ocean City	Faucet, Cold	Bathroom	Bathroom sink in Girl's Bathroom 347 - Right	BS	NC	29.00
Ocean City Elementary	12828 Center Drive	Ocean City	Faucet, Cold	Bathroom	Bathroom sink in Girl's Bathroom 355 - Center	BS	NC	20.50
Ocean City Elementary	12828 Center Drive	Ocean City	Faucet, Cold	Bathroom	Bathroom sink in Girl's Bathroom 355 - Left	BS	NC	65.40
Ocean City Elementary	12828 Center Drive	Ocean City	Faucet, Cold	Bathroom	Bathroom sink in Girl's Bathroom 355 - Right	BS	NC	26.80
Ocean City Elementary	12828 Center Drive	Ocean City	Faucet, Cold	Bathroom	Bathroom Sink in Kitchen Locker Room	BS	NC	584.00

Appendix F: Table 10. Elevated Lead Levels - Public Schools - Period Ending July 1, 2019

‡As reported by school

SCHOOL NAME	SCHOOL ADDRESS	CITY	FIXTURE TYPE‡	FIXTURE AREA TYPE‡	FIXTURE LOCATION DESCRIPTION‡	DESCRIPTION‡	USE‡	LEAD SAMPLE RESULT (ppb)
Ocean City Elementary	12828 Center Drive	Ocean City	Faucet, Cold	Bathroom	Bathroom Sink in Nurse's Office 115	BS	NC	113.00
Ocean City Elementary	12828 Center Drive	Ocean City	Faucet, Cold	Bathroom	Bathroom sink in Planning B1	BS	NC	205.00
Ocean City Elementary	12828 Center Drive	Ocean City	Faucet, Cold	Bathroom	Bathroom sink in Planning Room F7	BS	NC	135.00
Ocean City Elementary	12828 Center Drive	Ocean City	Faucet, Cold	Classroom	Classroom sink in Classroom A10 Spigot	CS	NC	30.10
Ocean City Elementary	12828 Center Drive	Ocean City	Faucet, Cold	Classroom	Classroom sink in Classroom A11 Spigot	CS	NC	52.00
Ocean City Elementary	12828 Center Drive	Ocean City	Faucet, Cold	Classroom	Classroom sink in Classroom B5 Spigot	CS	NC	21.30
Ocean City Elementary	12828 Center Drive	Ocean City	Faucet, Cold	Classroom	Classroom sink in Classroom C1 Spigot	CS	NC	192.00
Ocean City Elementary	12828 Center Drive	Ocean City	Faucet, Cold	Classroom	Classroom sink in Classroom C6 Spigot	CS	NC	23.00
Ocean City Elementary	12828 Center Drive	Ocean City	Faucet, Cold	Classroom	Classroom sink in Classroom F1 Spigot	CS	NC	25.60
Ocean City Elementary	12828 Center Drive	Ocean City	Faucet, Cold	Classroom	Classroom sink in Classroom F2 Spigot	CS	NC	26.10
Ocean City Elementary	12828 Center Drive	Ocean City	Faucet, Cold	Classroom	Classroom sink in Classroom H4 Spigot - Right	CS	NC	121.00
Ocean City Elementary	12828 Center Drive	Ocean City	Faucet, Cold	Kitchen	Dual Kitchen sink in Kitchen, right side	KS	CO	74.40
Ocean City Elementary	12828 Center Drive	Ocean City	Faucet, Cold	Kitchen	Hand washing sink in Dishwashing Area	CR	NC	36.60
Ocean City Elementary	12828 Center Drive	Ocean City	Faucet, Cold	Kitchen	Hand washing sink in Kitchen - Right Rear	KS	NC	127.00
Ocean City Elementary	12828 Center Drive	Ocean City	Faucet, Cold	Kitchen	Kitchen Hand washing Sink - Left Front	CR	NC	64.70
Ocean City Elementary	12828 Center Drive	Ocean City	Faucet, Cold	Kitchen	Kitchen sink in Kitchen, left side	KS	CO	60.30

Appendix F: Table 10. Elevated Lead Levels - Public Schools - Period Ending July 1, 2019

‡As reported by school

SCHOOL NAME	SCHOOL ADDRESS	CITY	FIXTURE TYPE‡	FIXTURE AREA TYPE‡	FIXTURE LOCATION DESCRIPTION‡	DESCRIPTION‡	USE‡	LEAD SAMPLE RESULT (ppb)
Pocomoke Elementary	2119 Pocomoke Beltway	Pocomoke City	Drinking Water Fountain - Bubblers Style	Classroom	Classroom sink located in Classroom E2 Fountain, Front Room	CF	CO	30.60
Pocomoke Elementary	2119 Pocomoke Beltway	Pocomoke City	Drinking Water Fountain - Bubblers Style	Classroom	Classroom sink located in Grade 2 Commons Area Fountain - Left	CF	CO	75.40
Pocomoke Elementary	2119 Pocomoke Beltway	Pocomoke City	Drinking Water Fountain - Bubblers Style	Classroom	Classroom sink located in Grade 2 Commons Area Fountain - Left	CF	CO	168.00
Pocomoke Elementary	2119 Pocomoke Beltway	Pocomoke City	Drinking Water Fountain - Bubblers Style	Classroom	Classroom sink located in Grade 3 Commons Area Fountain - Right	CF	CO	75.90
Pocomoke Elementary	2119 Pocomoke Beltway	Pocomoke City	Drinking Water Fountain - Bubblers Style	Classroom	Classroom sink located in Grade 3 Commons Area Fountain - Right	CF	CO	120.00
Pocomoke Elementary	2119 Pocomoke Beltway	Pocomoke City	Faucet, Cold	Classroom	Classroom sink in Classroom E2, Spigot - Front Room	CS	NC	29.90
Pocomoke Elementary	2119 Pocomoke Beltway	Pocomoke City	Faucet, Cold	Classroom	Classroom sink located in Grade 2 Commons Area Spigot - Left	CS	NC	24.00
Pocomoke Elementary	2119 Pocomoke Beltway	Pocomoke City	Faucet, Cold	Classroom	Classroom sink located in Grade 2 Commons Area Spigot - Left	CS	NC	4300.00
Pocomoke Elementary	2119 Pocomoke Beltway	Pocomoke City	Faucet, Cold	Kitchen	Kitchen sink in Kitchen Dishwash Area - Handwash	KS	CO	162.00
Pocomoke Elementary	2119 Pocomoke Beltway	Pocomoke City	Faucet, Cold	Kitchen	Kitchen sink in Kitchen Dishwash Area - Handwash	KS	CO	436.00
Pocomoke Elementary	2119 Pocomoke Beltway	Pocomoke City	Faucet, Cold	Office	Sink in Administration Area - Principal	OT	NC	22.50
Pocomoke Elementary	2119 Pocomoke Beltway	Pocomoke City	Faucet, Cold	Office	Sink in Administration Area - Principal	OT	NC	33.00
Pocomoke Elementary	2119 Pocomoke Beltway	Pocomoke City	Faucet, Cold	Other	Sink located in Conference Room	OT	NC	20.60

Appendix F: Table 10. Elevated Lead Levels - Public Schools - Period Ending July 1, 2019

‡As reported by school

SCHOOL NAME	SCHOOL ADDRESS	CITY	FIXTURE TYPE‡	FIXTURE AREA TYPE‡	FIXTURE LOCATION DESCRIPTION‡	DESCRIPTION‡	USE‡	LEAD SAMPLE RESULT (ppb)
Pocomoke Elementary	2119 Pocomoke Beltway	Pocomoke City	Faucet, Cold	Other	Sink located in Conference Room	OT	NC	44.20
Pocomoke Elementary	2119 Pocomoke Beltway	Pocomoke City	Faucet, Cold	Workroom	Sink located in Staff Workroom	OT	NC	35.70
Pocomoke Middle	800 8th Street	Pocomoke City	Faucet, Cold	Classroom	Classroom sink in Band Classroom	CR	NC	44.20
Showell Elementary	11318 Showell School Road	Berlin	Faucet, Cold	Kitchen	Kitchen sink in Kitchen Serving Area - Left	KS	CO	28.70
Showell Elementary	11318 Showell School Road	Berlin	Faucet, Cold	Workroom	Sink in Administration Area Workroom 1	TL	NC	162.00
Showell Elementary	11318 Showell School Road	Berlin	Faucet, Cold	Workroom	Sink in Administration Area Workroom 1	TL	NC	177.00
Showell Elementary	11318 Showell School Road	Berlin	Faucet, Cold	Workroom	Sink in Workroom 2	TL	NC	48.70
Showell Elementary	11318 Showell School Road	Berlin	Faucet, Cold	Workroom	Sink in Workroom 2	TL	NC	1175.00
Snow Hill Elementary	515 Coulbourne Lane	Snow Hill	Drinking Water Fountain - Bubbler Style	Classroom	Classroom sink in Classroom 144, Left Fountain	Classroom sink in Classroom 144, Left Fountain	CO	22.20
Snow Hill Elementary	515 Coulbourne Lane	Snow Hill	Faucet, Cold	Bathroom	Bathroom sink in exterior bathroom 126	Bathroom sink in exterior bathroom 126	NC	655.00
Snow Hill Elementary	515 Coulbourne Lane	Snow Hill	Faucet, Cold	Bathroom	Bathroom sink in exterior bathroom 127	Bathroom sink in exterior bathroom 127	NC	35.10
Snow Hill Elementary	515 Coulbourne Lane	Snow Hill	Faucet, Cold	Classroom	Classroom sink in Classroom 129, Right Faucet	Classroom sink in Classroom 129, Right Faucet	NC	29.40
Snow Hill Elementary	515 Coulbourne Lane	Snow Hill	Faucet, Cold	Classroom	Classroom sink in Classroom 129, Right Faucet	Classroom sink in Classroom 129, Right Faucet	NC	78.30
Snow Hill Elementary	515 Coulbourne Lane	Snow Hill	Faucet, Cold	Classroom	Classroom sink in Classroom 131, Left Faucet	Classroom sink in Classroom 131, Left Faucet	NC	21.40
Snow Hill Elementary	515 Coulbourne Lane	Snow Hill	Faucet, Cold	Classroom	Classroom sink in Special Ed Classroom 183, Left Faucet	Classroom sink in Special Ed Classroom 183, Left Faucet	NC	67.60

Appendix F: Table 10. Elevated Lead Levels - Public Schools - Period Ending July 1, 2019

‡As reported by school

SCHOOL NAME	SCHOOL ADDRESS	CITY	FIXTURE TYPE‡	FIXTURE AREA TYPE‡	FIXTURE LOCATION DESCRIPTION‡	DESCRIPTION‡	USE‡	LEAD SAMPLE RESULT (ppb)
Snow Hill Elementary	515 Coulbourne Lane	Snow Hill	Faucet, Cold	Office	Sink in Media Office 170	Sink in Media Office 170	NC	87.90
Snow Hill Elementary	515 Coulbourne Lane	Snow Hill	Faucet, Cold	Office	Sink in Media Office 170	Sink in Media Office 170	NC	104.00
Stephen Decatur Middle	9815 Seahawk Road	Berlin	Faucet, Cold	Classroom	Classroom sink in Classroom 194 (A-9)	CR	NC	20.80
Stephen Decatur Middle	9815 Seahawk Road	Berlin	Faucet, Cold	Classroom	Classroom sink in Classroom 194 (A-9)	CR	NC	26.00
Stephen Decatur Middle	9815 Seahawk Road	Berlin	Faucet, Cold	Classroom	Classroom sink in Classroom 194 (A-9)	CR	NC	32.10
Stephen Decatur Middle	9815 Seahawk Road	Berlin	Faucet, Cold	Classroom	Classroom sink in Classroom 194 (A-9)	CR	NC	33.30
Stephen Decatur Middle	9815 Seahawk Road	Berlin	Faucet, Cold	Classroom	Classroom sink in Classroom 194 (A-9)	CR	NC	45.00
Stephen Decatur Middle	9815 Seahawk Road	Berlin	Faucet, Cold	Classroom	Classroom sink in Classroom 194 (A-9)	CR	NC	51.60
Stephen Decatur Middle	9815 Seahawk Road	Berlin	Faucet, Cold	Classroom	Classroom sink in Classroom 194 (A-9)	CR	NC	103.00
Stephen Decatur Middle	9815 Seahawk Road	Berlin	Faucet, Cold	Classroom	Classroom sink in Classroom 197 (B-9)	CR	NC	21.40
Stephen Decatur Middle	9815 Seahawk Road	Berlin	Faucet, Cold	Classroom	Classroom sink in Classroom 207 (B-3)	CR	NC	20.60
Stephen Decatur Middle	9815 Seahawk Road	Berlin	Faucet, Cold	Classroom	Classroom Sink in Room 197 (A-9), Teacher	CR	NC	151.00
Stephen Decatur Middle	9815 Seahawk Road	Berlin	Faucet, Cold	Classroom	Classroom Sink in Room 197 (B-9), Teacher	CR	NC	535.00
Stephen Decatur Middle	9815 Seahawk Road	Berlin	Faucet, Cold	Classroom	Classroom Sink in Room B1	CR	NC	22.80
Stephen Decatur Middle	9815 Seahawk Road	Berlin	Faucet, Cold	Workroom	Sink in Science Workroom 196 (Between A-9 & B-9)	OT	NC	64.60

Appendix F: Table 10. Elevated Lead Levels - Public Schools - Period Ending July 1, 2019

‡As reported by school

Table 11. Elevated Lead Levels - Charter Schools

SCHOOL NAME	SCHOOL ADDRESS	CITY	FIXTURE TYPE‡	FIXTURE AREA TYPE‡	FIXTURE LOCATION DESCRIPTION‡	DESCRIPTION‡	USE‡	LEAD SAMPLE RESULT (ppb)
PRINCE GEORGE'S COUNTY								
Imagine Lincoln Public Charter	4207 Norcross Street	Marlow Heights	Faucet, Cold	Classroom	In classroom 5B		NC	22.50

[This page intentionally left blank]

Table 12. Elevated Lead Levels - Nonpublic Schools

SCHOOL NAME	SCHOOL ADDRESS	CITY	FIXTURE TYPE‡	FIXTURE AREA TYPE‡	FIXTURE LOCATION DESCRIPTION‡	DESCRIPTION‡	USE‡	LEAD SAMPLE RESULT (ppb)
ALLEGANY COUNTY								
Calvary Christian Academy	14517 McMullen Highway	Cresaptown	Faucet, Cold	Bathroom	boys locker room	Left Faucet	CO	43.20
Calvary Christian Academy	14517 McMullen Highway	Cresaptown	Faucet, Cold	Bathroom	KINDERGARTEN BATHROOM		CO	30.60
ANNE ARUNDEL COUNTY								
School of the Incarnation	2601 Symphony Lane	Gambrills	Faucet, Cold	Classroom	Sink, Room W108 classroom science lab		NC	48.90
St. Mary's High School	113 Duke of Gloucester Street	Annapolis	Faucet, Cold	Classroom	Sink, C hall C1 right sink	CR	NC	971.00
BALTIMORE CITY								
Boys' Latin School of Maryland, The	822 West Lake Avenue	Baltimore	Faucet, Cold	Nurse's Office	Sink, Ehrhardt main level Rm 120 Exam Room Storage sink, S wall	CR	NC	45.90
Maryland School for the Blind, The	3501 Taylor Avenue	Baltimore	Drinking Water Fountain - Bubblers Style	Hallway	Room 1 lobby drinking fountain	DF	CO	38.90
Maryland School for the Blind, The	3501 Taylor Avenue	Baltimore	Faucet, Cold	Bathroom	Room 2A bathroom sink E	BS	NC	24.40
Maryland School for the Blind, The	3501 Taylor Avenue	Baltimore	Faucet, Cold	Bathroom	Room 8A bathroom sink E	BS	NC	20.60
Maryland School for the Blind, The	3501 Taylor Avenue	Baltimore	Faucet, Cold	Bathroom	Room W3 bathroom sink B	BS	NC	32.30
Maryland School for the Blind, The	3501 Taylor Avenue	Baltimore	Faucet, Cold	Bathroom	Room W9 bathroom sink right	BS	NC	22.20
Maryland School for the Blind, The	3501 Taylor Avenue	Baltimore	Faucet, Cold	Other	Basement Laundry Room Laundry Tub	OT	NC	196.00
Roland Park Country School	5204 Roland Avenue	Baltimore	Faucet, Cold	Classroom	Graphic Lab Art Studio Sink 2	AW-45	NC	29.80
Roland Park Country School	5204 Roland Avenue	Baltimore	Faucet, Cold	Other	Room 205 Sink 1 Science Prep	SW-45	NC	32.30
BALTIMORE COUNTY								

SCHOOL NAME	SCHOOL ADDRESS	CITY	FIXTURE TYPE‡	FIXTURE AREA TYPE‡	FIXTURE LOCATION DESCRIPTION‡	DESCRIPTION‡	USE‡	LEAD SAMPLE RESULT (ppb)
Garrison Forest School	300 Garrison Forest Road	Owings Mills	Drinking Water Fountain - Bubblers Style	Classroom	Classroom 2 Bubblers	CF	CO	27.10
Garrison Forest School	300 Garrison Forest Road	Owings Mills	Drinking Water Fountain - Bubblers Style	Classroom	Classroom 6 Bubblers	CF	CO	35.80
Garrison Forest School	300 Garrison Forest Road	Owings Mills	Drinking Water Fountain - Bubblers Style	Classroom	Classroom 7 Bubblers	CF	CO	60.40
Garrison Forest School	300 Garrison Forest Road	Owings Mills	Faucet, Cold	Bathroom	1st Floor Women's Restroom (Closest to Exit)	OT	NC	21.70
Garrison Forest School	300 Garrison Forest Road	Owings Mills	Faucet, Cold	Bathroom	1st Floor Women's Restroom (Furthest to Exit)	OT	NC	50.30
Garrison Forest School	300 Garrison Forest Road	Owings Mills	Faucet, Cold	Bathroom	2nd Floor Restroom	OT	NC	28.50
Garrison Forest School	300 Garrison Forest Road	Owings Mills	Faucet, Cold	Bathroom	Bathroom Across from 109	OT	NC	23.20
Garrison Forest School	300 Garrison Forest Road	Owings Mills	Faucet, Cold	Bathroom	Bathroom Closest to Entrance	OT	NC	25.80
Garrison Forest School	300 Garrison Forest Road	Owings Mills	Faucet, Cold	Bathroom	Classroom 2 Bathroom	OT	NC	23.60
Garrison Forest School	300 Garrison Forest Road	Owings Mills	Faucet, Cold	Bathroom	Classroom 2 Bathroom	OT	NC	563.00
Garrison Forest School	300 Garrison Forest Road	Owings Mills	Faucet, Cold	Bathroom	Classroom 9 Bathroom	OT	NC	35.20
Garrison Forest School	300 Garrison Forest Road	Owings Mills	Faucet, Cold	Bathroom	Men's Restroom Closest to Urinal	OT	NC	26.00
Garrison Forest School	300 Garrison Forest Road	Owings Mills	Faucet, Cold	Bathroom	Men's Restroom Furthest from Urinal	OT	NC	21.20
Garrison Forest School	300 Garrison Forest Road	Owings Mills	Faucet, Cold	Bathroom	Men's Restroom Middle	OT	NC	20.70
Garrison Forest School	300 Garrison Forest Road	Owings Mills	Faucet, Cold	Bathroom	Nursery Bathroom (Closest to Toilet)	OT	NC	25.50
Garrison Forest School	300 Garrison Forest Road	Owings Mills	Faucet, Cold	Bathroom	Nursery Bathroom (Furthest from Toilet)	OT	NC	29.10

Appendix F: Table 12. Elevated Lead Levels - Nonpublic Schools - Period Ending July 1, 2019

‡As reported by school

SCHOOL NAME	SCHOOL ADDRESS	CITY	FIXTURE TYPE‡	FIXTURE AREA TYPE‡	FIXTURE LOCATION DESCRIPTION‡	DESCRIPTION‡	USE‡	LEAD SAMPLE RESULT (ppb)
Garrison Forest School	300 Garrison Forest Road	Owings Mills	Faucet, Cold	Bathroom	Room A Bathroom	OT	NC	63.90
Garrison Forest School	300 Garrison Forest Road	Owings Mills	Faucet, Cold	Bathroom	Room B Bathroom	OT	NC	34.50
Garrison Forest School	300 Garrison Forest Road	Owings Mills	Faucet, Cold	Bathroom	Room C Bathroom	OT	NC	25.70
Garrison Forest School	300 Garrison Forest Road	Owings Mills	Faucet, Cold	Bathroom	Women's Bathroom on 2nd Floor	OT	NC	33.50
Garrison Forest School	300 Garrison Forest Road	Owings Mills	Faucet, Cold	Bathroom	Women's Bathroom Sink (Closest to Exit)	OT	NC	26.60
Garrison Forest School	300 Garrison Forest Road	Owings Mills	Faucet, Cold	Classroom	211-A Furthest from Exit	CR	NC	231.00
Garrison Forest School	300 Garrison Forest Road	Owings Mills	Faucet, Cold	Classroom	Classroom 1 Sink	CR	CO	30.80
Garrison Forest School	300 Garrison Forest Road	Owings Mills	Faucet, Cold	Classroom	Room 210 Science Office	CR	NC	25.20
Garrison Forest School	300 Garrison Forest Road	Owings Mills	Faucet, Cold	Classroom	Science Sink 1	CR	NC	78.70
Garrison Forest School	300 Garrison Forest Road	Owings Mills	Faucet, Cold	Classroom	Science Sink 10	CR	NC	34.50
Garrison Forest School	300 Garrison Forest Road	Owings Mills	Faucet, Cold	Classroom	Science Sink 2	CR	NC	74.60
Garrison Forest School	300 Garrison Forest Road	Owings Mills	Faucet, Cold	Classroom	Science Sink 3	CR	NC	28.40
Garrison Forest School	300 Garrison Forest Road	Owings Mills	Faucet, Cold	Classroom	Science Sink 4	CR	NC	25.30
Garrison Forest School	300 Garrison Forest Road	Owings Mills	Faucet, Cold	Classroom	Science Sink 5	CR	NC	31.90
Garrison Forest School	300 Garrison Forest Road	Owings Mills	Faucet, Cold	Classroom	Science Sink 6	CR	NC	53.30
Garrison Forest School	300 Garrison Forest Road	Owings Mills	Faucet, Cold	Classroom	Science Sink 7	CR	NC	28.30
Garrison Forest School	300 Garrison Forest Road	Owings Mills	Faucet, Cold	Classroom	Science Sink 9	CR	NC	66.70

Appendix F: Table 12. Elevated Lead Levels - Nonpublic Schools - Period Ending July 1, 2019

‡As reported by school

SCHOOL NAME	SCHOOL ADDRESS	CITY	FIXTURE TYPE‡	FIXTURE AREA TYPE‡	FIXTURE LOCATION DESCRIPTION‡	DESCRIPTION‡	USE‡	LEAD SAMPLE RESULT (ppb)
Garrison Forest School	300 Garrison Forest Road	Owings Mills	Faucet, Cold	Kitchen	Kitchen sink	KS	CO	24.20
McDonogh School	8600 McDonogh Road	Owings Mills	Faucet, Cold	Classroom	102 - Desk	M. Lyle Desk Sink	CO	38.90
Our Lady of Hope / St. Luke School	8003 North Boundary Road	Baltimore	Faucet, Cold	Kitchen	kitchen, S wall	Right Faucet	NC	35.50
Park School, The	2425 Old Court Road	Baltimore	Faucet, Cold	Classroom	CLASSROOM 231	CS	NC	66.80
Sisters Academy of Baltimore	139 First Avenue	Baltimore	Drinking Water Fountain - Bubbler Style	Hallway	Main Bldg LL Outside Art Room and Science Lab	Drinking Fountain	CO	40.00
St. Joseph School - Fullerton	8416 Belair Road	Baltimore	Faucet, Cold	Bathroom	Sink, East wall boy's bathroom ground floor center		NC	52.40
St. Mark School	26 Melvin Avenue	Catonsville	Faucet, Cold	Kitchen	West wall island of kitchen right	sink	NC	77.50
St. Paul's School for Boys	11152 Falls Road	Brooklandville	Drinking Water Fountain - Bubbler Style	Hallway	3 rd floor fountain	DF	CO	23.96
Youth In Transition School	7130 Rutherford Road	Baltimore	Faucet, Cold	Kitchen	Hand Wash Sink 3	Faucet	NC	21.80
CECIL COUNTY								
Immaculate Conception School	452 Bow Street	Elkton	Faucet, Cold	Kitchen	Basement Kitchen	Right Faucet	CO	569.00
FREDERICK COUNTY								
St. John Regional Catholic School	8414 Opossumtown Pike	Frederick	Faucet, Cold	Classroom	Sink, Northeast corner room 262 wall left	Science Lab	NC	70.00
HOWARD COUNTY								
Goddard School, The	5633 Waterloo Road	Ellicott City	Spigot	Outdoors	HOSE BIB IN FRONT OF SCHOOL	OT	NC	20.50
Our Lady of Perpetual Help School	4801 Ilchester Road	Ellicott City	Faucet, Cold	Bathroom	Hallway F Bathroom	Sink, Inner Church women's room, left sink	NC	540.00

Appendix F: Table 12. Elevated Lead Levels - Nonpublic Schools - Period Ending July 1, 2019

‡As reported by school

SCHOOL NAME	SCHOOL ADDRESS	CITY	FIXTURE TYPE‡	FIXTURE AREA TYPE‡	FIXTURE LOCATION DESCRIPTION‡	DESCRIPTION‡	USE‡	LEAD SAMPLE RESULT (ppb)
Our Lady of Perpetual Help School	4801 Ilchester Road	Ellicott City	Faucet, Cold	Bathroom	Hallway F Bathroom	Sink, Inner Church women's room, right sink	NC	62.80
St. John's Parish Day School	9130 Frederick Road	Ellicott City	Coffee Maker	Kitchen	Kitchen	Coffee Maker Supply Line	CO	147.00
MONTGOMERY COUNTY								
Academy of the Holy Cross	4920 Strathmore Avenue	Kensington	Faucet, Cold	Bathroom	Room 108 Women's Bathroom Sink A	BS	NC	35.30
Avalon School, The	11811 Claridge Road	Wheaton	Faucet, Cold	Classroom	Back Hall Room 22 Laboratory Sink	CR	NC	21.10
Brookewood School	10401 Armory Avenue	Kensington	Faucet, Cold	Bathroom	MPR Women's Room Sink	OT	NC	64.40
Charles E. Smith Jewish Day School - Lower	1901 East Jefferson Street	Rockville	Faucet, Cold	Bathroom	Boys Bathroom Right	BS	NC	370.00
Charles E. Smith Jewish Day School - Lower	1901 East Jefferson Street	Rockville	Faucet, Cold	Bathroom	Girls Bathroom Right	BS	NC	23.00
Concord Hill School	6050 Wisconsin Avenue	Chevy Chase	Faucet, Cold	Other	Basement Boiler Room Sink	Basement Boiler Room Sink	NC	84.50
Georgetown Preparatory School	10900 Rockville Pike	North Bethesda	Coffee Maker	Kitchen	2nd Floor Kitchen Hot Coffee Machine	2nd Floor Kitchen Hot Coffee Machine	CO	28.30
Georgetown Preparatory School	10900 Rockville Pike	North Bethesda	Drinking Water Fountain - Bubler Style	Bathroom	2nd Floor Drinking Fountain A - Top	2nd Floor Drinking Fountain A - Top	CO	21.20
Georgetown Preparatory School	10900 Rockville Pike	North Bethesda	Drinking Water Fountain - Bubler Style	Bathroom	3rd Floor Drinking Fountain A	3rd Floor Drinking Fountain A	CO	21.20
Georgetown Preparatory School	10900 Rockville Pike	North Bethesda	Faucet, Cold	Bathroom	2nd Floor West Suite Bathroom Sink	2nd Floor West Suite Bathroom Sink	NC	21.30
Georgetown Preparatory School	10900 Rockville Pike	North Bethesda	Faucet, Cold	Bathroom	3rd Floor Student Shower Room Sink B	3rd Floor Student Shower Room Sink B	CO	144.00
Georgetown Preparatory School	10900 Rockville Pike	North Bethesda	Faucet, Cold	Classroom	Basement International Classroom Sink	Basement International Classroom Sink	NC	24.50

Appendix F: Table 12. Elevated Lead Levels - Nonpublic Schools - Period Ending July 1, 2019

‡As reported by school

SCHOOL NAME	SCHOOL ADDRESS	CITY	FIXTURE TYPE‡	FIXTURE AREA TYPE‡	FIXTURE LOCATION DESCRIPTION‡	DESCRIPTION‡	USE‡	LEAD SAMPLE RESULT (ppb)
Georgetown Preparatory School	10900 Rockville Pike	North Bethesda	Faucet, Cold	Classroom	Basement International Classroom Sink	Basement International Classroom Sink	NC	29.60
Georgetown Preparatory School	10900 Rockville Pike	North Bethesda	Faucet, Cold	Classroom	Room 201 Sink D	Room 201 Sink D	NC	27.60
Georgetown Preparatory School	10900 Rockville Pike	North Bethesda	Faucet, Cold	Classroom	Room 204 Sink B Biology Lab	Room 204 Sink B Biology Lab	NC	52.00
Georgetown Preparatory School	10900 Rockville Pike	North Bethesda	Faucet, Cold	Classroom	Room 204 Sink C Biology Lab	Room 204 Sink C Biology Lab	NC	22.30
Georgetown Preparatory School	10900 Rockville Pike	North Bethesda	Faucet, Cold	Classroom	Room 204 Sink D Biology Lab	Room 204 Sink D Biology Lab	NC	50.30
Georgetown Preparatory School	10900 Rockville Pike	North Bethesda	Faucet, Cold	Classroom	Room 303 Sink B Chemistry Lab	Room 303 Sink B Chemistry Lab	NC	80.60
Georgetown Preparatory School	10900 Rockville Pike	North Bethesda	Faucet, Cold	Classroom	Room 303 Sink C Chemistry Lab	Room 303 Sink C Chemistry Lab	NC	34.70
Georgetown Preparatory School	10900 Rockville Pike	North Bethesda	Faucet, Cold	Classroom	Room 303 Sink J Chemistry Lab	Room 303 Sink J Chemistry Lab	NC	813.00
Georgetown Preparatory School	10900 Rockville Pike	North Bethesda	Faucet, Cold	Kitchen	Basement Kitchen Sink E	Basement Kitchen Sink E	NC	25.90
Georgetown Preparatory School	10900 Rockville Pike	North Bethesda	Faucet, Cold	Kitchen	Basement Kitchen Sink E	Basement Kitchen Sink E	NC	51.70
Georgetown Preparatory School	10900 Rockville Pike	North Bethesda	Faucet, Cold	Kitchen	Basement Kitchen Sink F	Basement Kitchen Sink F	NC	28.40
Georgetown Preparatory School	10900 Rockville Pike	North Bethesda	Faucet, Cold	Other	2nd Floor Conference Room Sink	2nd Floor Conference Room Sink	NC	20.50
Georgetown Preparatory School	10900 Rockville Pike	North Bethesda	Faucet, Cold	Other	2nd Floor West Suite Closet Sink B	2nd Floor West Suite Closet Sink B	NC	42.80
Georgetown Preparatory School	10900 Rockville Pike	North Bethesda	Faucet, Cold	Other	Chapel Sink	Chapel Sink	NC	22.70
Georgetown Preparatory School	10900 Rockville Pike	North Bethesda	Spigot	Outdoors	Outside Spigot (back)	Outside Spigot (back)	NC	20.90
Georgetown Preparatory School	10900 Rockville Pike	North Bethesda	Spigot	Outdoors	Outside Spigot (back)	Outside Spigot (back)	NC	21.20
Georgetown Preparatory School	10900 Rockville Pike	North Bethesda	Spigot	Outdoors	Outside Spigot (back)	Outside Spigot (back)	NC	26.80

Appendix F: Table 12. Elevated Lead Levels - Nonpublic Schools - Period Ending July 1, 2019

‡As reported by school

SCHOOL NAME	SCHOOL ADDRESS	CITY	FIXTURE TYPE‡	FIXTURE AREA TYPE‡	FIXTURE LOCATION DESCRIPTION‡	DESCRIPTION‡	USE‡	LEAD SAMPLE RESULT (ppb)
Georgetown Preparatory School	10900 Rockville Pike	North Bethesda	Spigot	Outdoors	Outside Spigot (back)	Outside Spigot (back)	NC	38.60
Georgetown Preparatory School	10900 Rockville Pike	North Bethesda	Spigot	Outdoors	Outside Spigot (back)	Outside Spigot (back)	NC	60.50
Georgetown Preparatory School	10900 Rockville Pike	North Bethesda	Spigot	Outdoors	Outside Spigot (back)	Outside Spigot (back)	NC	112.00
Georgetown Preparatory School	10900 Rockville Pike	North Bethesda	Spigot	Outdoors	Outside Spigot (back)	Outside Spigot (back)	NC	225.00
Georgetown Preparatory School	10900 Rockville Pike	North Bethesda	Spigot	Outdoors	Outside Spigot (front)	Outside Spigot (front)	NC	33.20
Georgetown Preparatory School	10900 Rockville Pike	North Bethesda	Spigot	Outdoors	Outside Spigot (front)	Outside Spigot (front)	NC	287.00
Georgetown Preparatory School	10900 Rockville Pike	North Bethesda	Spigot	Outdoors	Outside Spigot (side)	Outside Spigot (side)	NC	21.70
Georgetown Preparatory School	10900 Rockville Pike	North Bethesda	Spigot	Outdoors	Outside Spigot (side)	Outside Spigot (side)	NC	21.70
Georgetown Preparatory School	10900 Rockville Pike	North Bethesda	Spigot	Outdoors	Outside Spigot (side)	Outside Spigot (side)	NC	31.60
German International School Washington DC	8617 Chateau Drive	Potomac	Faucet, Cold	Classroom	Sink	Right Faucet	NC	89.80
Mclean School of Maryland, The	8224 Lochinver Lane	Potomac	Faucet, Cold	Classroom	US Rm 404 Sink A	Faucet A (Leftmost)	NC	75.70
Mclean School of Maryland, The	8224 Lochinver Lane	Potomac	Faucet, Cold	Nurse's Office	MS Nurse's Office sink	Faucet	NC	2370.00
Norwood School, The	8821 River Road	Bethesda	Faucet, Cold	Classroom	Room 267	Faucet Sink B	NC	20.50
Norwood School, The	8821 River Road	Bethesda	Faucet, Cold	Classroom	Room 267	Faucet Sink D	NC	23.00
Norwood School, The	8821 River Road	Bethesda	Faucet, Cold	Classroom	Room 267	Faucet Sink F	NC	21.00
Norwood School, The	8821 River Road	Bethesda	Faucet, Cold	Classroom	Room 267	Faucet Sink G	NC	21.30
Norwood School, The	8821 River Road	Bethesda	Faucet, Cold	Classroom	Room 267	Faucet Sink H	NC	127.00

Appendix F: Table 12. Elevated Lead Levels - Nonpublic Schools - Period Ending July 1, 2019

‡As reported by school

SCHOOL NAME	SCHOOL ADDRESS	CITY	FIXTURE TYPE‡	FIXTURE AREA TYPE‡	FIXTURE LOCATION DESCRIPTION‡	DESCRIPTION‡	USE‡	LEAD SAMPLE RESULT (ppb)
Norwood School, The	8821 River Road	Bethesda	Faucet, Cold	Classroom	Room 267	Faucet Sink I	NC	21.10
Norwood School, The	8821 River Road	Bethesda	Faucet, Cold	Classroom	Room 267	Faucet Sink K	NC	24.60
Norwood School, The	8821 River Road	Bethesda	Faucet, Cold	Classroom	Room 267	Faucet Sink L	NC	23.90
Norwood School, The	8821 River Road	Bethesda	Sprayer	Kitchen	Parent's Kitchen Marsh	Sink Hose	NC	21.80
Pathways School - Edgewood, The	801 University Boulevard West	Silver Spring	Drinking Water Fountain - Bubbler Style	Hallway	Hallway	Drinking Fountain	CO	25.00
St. Andrew the Apostle School	11602 Kemp Mill Road	Silver Spring	Faucet, Cold	Classroom	Room 6	Lab Sink A (Leftmost)	NC	101.00
St. Andrew the Apostle School	11602 Kemp Mill Road	Silver Spring	Faucet, Cold	Classroom	Room 6	Lab Sink B	NC	39.30
St. Andrew the Apostle School	11602 Kemp Mill Road	Silver Spring	Faucet, Cold	Classroom	Room 6	Lab Sink C	NC	184.00
St. Andrew the Apostle School	11602 Kemp Mill Road	Silver Spring	Faucet, Cold	Classroom	Room 6	Lab Sink D (Rightmost)	NC	28.30
St. Andrew the Apostle School	11602 Kemp Mill Road	Silver Spring	Faucet, Cold	Classroom	Room 6	Lab Sink E, Teachers Sink	NC	332.00
St. Bernadette School	80 University Boulevard, East	Silver Spring	Faucet, Cold	Bathroom	1st Floor - Restroom Sink A across from Copy Room	Left Faucet	NC	24.00
St. Bernadette School	80 University Boulevard, East	Silver Spring	Faucet, Cold	Bathroom	1st Floor - Restroom Sink B across from Copy Room	Middle Faucet	NC	30.50
St. Bernadette School	80 University Boulevard, East	Silver Spring	Faucet, Cold	Bathroom	2nd Floor - Boy's Bathroom Sink C	3rd from Right Faucet	NC	216.00
St. Bernadette School	80 University Boulevard, East	Silver Spring	Faucet, Cold	Bathroom	2nd Floor - Boy's Bathroom Sink D	2nd from Right Faucet	NC	33.70
St. Bernadette School	80 University Boulevard, East	Silver Spring	Faucet, Cold	Bathroom	2nd Floor - Women's Bathroom Sink D	2nd from Right Faucet	NC	24.30
St. Bernadette School	80 University Boulevard, East	Silver Spring	Faucet, Cold	Bathroom	Basement - Women's Bathroom Sink B	Right Faucet	NC	721.00

Appendix F: Table 12. Elevated Lead Levels - Nonpublic Schools - Period Ending July 1, 2019

‡As reported by school

SCHOOL NAME	SCHOOL ADDRESS	CITY	FIXTURE TYPE‡	FIXTURE AREA TYPE‡	FIXTURE LOCATION DESCRIPTION‡	DESCRIPTION‡	USE‡	LEAD SAMPLE RESULT (ppb)
Woods Academy, The (Grades 1-8)	6801 Greentree Road	Bethesda	Faucet, Cold	Bathroom	FAUCET, FACULTY-BR-1, right side bathroom facing faculty door	BS	NC	82.10
Woods Academy, The (Grades 1-8)	6801 Greentree Road	Bethesda	Faucet, Cold	Classroom	FAUCET, 6LA-SS-SINK	CR	NC	27.80
Woods Academy, The (Grades 1-8)	6801 Greentree Road	Bethesda	Faucet, Cold	Classroom	FAUCET, 7/8-SCI-SINK3, standing at the door facing desk, will be right side by the cabinet	CR	NC	38.20
Woods Academy, The (Kindergarten)	6801 Greentree Road	Bethesda	Faucet, Cold	Bathroom	FAUCET, M1-BR-SINK	BS	NC	21.10
Woods Academy, The (Kindergarten)	6801 Greentree Road	Bethesda	Faucet, Cold	Bathroom	FAUCET, M2-BR-SINK	BS	NC	758.20
PRINCE GEORGE'S COUNTY								
New Hope Academy	7009 Varnum Street	Landover Hills	Faucet, Cold	Classroom	CS Language Art	CS, Floor: 1	NC	20.90
Washington New Church School	11914 Chantilly Lane	Mitchellville	Faucet, Cold	Classroom	Classroom Sink Room #132	Right Faucet	CO	27.10
WASHINGTON COUNTY								
Highland View Academy	10100 Academy Drive	Hagerstown	Faucet, Cold	Bathroom	Ladies Bathroom, Sink, Cold	BS	NC	32.10
Highland View Academy	10100 Academy Drive	Hagerstown	Faucet, Cold	Bathroom	Ladies Bathroom, Sink, Cold	BS	NC	246.00
Highland View Academy	10100 Academy Drive	Hagerstown	Faucet, Cold	Bathroom	Mens Bathroom, Sink, Cold	BS	NC	62.80
Highland View Academy	10100 Academy Drive	Hagerstown	Faucet, Cold	Bathroom	Mens Bathroom, Sink, Cold	BS	NC	84.50
Highland View Academy	10100 Academy Drive	Hagerstown	Faucet, Cold	Bathroom	Mens Bathroom, Sink, Cold	BS	NC	87.40
Highland View Academy	10100 Academy Drive	Hagerstown	Faucet, Cold	Bathroom	Womens Bathroom, Sink, Cold	BS	NC	27.60
Highland View Academy	10100 Academy Drive	Hagerstown	Faucet, Cold	Bathroom	Womens Bathroom, Sink, Cold	BS	NC	38.60
Highland View Academy	10100 Academy Drive	Hagerstown	Faucet, Cold	Classroom	Science Room 215, Sink, Cold	CR	NC	23.00

Appendix F: Table 12. Elevated Lead Levels - Nonpublic Schools - Period Ending July 1, 2019

‡As reported by school

SCHOOL NAME	SCHOOL ADDRESS	CITY	FIXTURE TYPE‡	FIXTURE AREA TYPE‡	FIXTURE LOCATION DESCRIPTION‡	DESCRIPTION‡	USE‡	LEAD SAMPLE RESULT (ppb)
Highland View Academy	10100 Academy Drive	Hagerstown	Faucet, Cold	Classroom	Science Room 215, Sink, Cold	CR	NC	29.70

Appendix F: Table 12. Elevated Lead Levels - Nonpublic Schools - Period Ending July 1, 2019

‡As reported by school

APPENDIX G

Tables 13 and 14. Deferral Applications Received, Reporting Period
Ending July 1, 2019

[This page intentionally left blank]

Table 13. Twelve-Month Deferrals - Public, Charter, and Nonpublic Schools[¶]

COUNTY	SCHOOL TYPE	SCHOOL NAME	SCHOOL STREET ADDRESS	CITY	ZIP	BUILDING NAME/ID
Anne Arundel	Public	Meade Middle	1103 26th Street	Fort Meade	20755	Meade Middle
Anne Arundel	Public	Severna Park Middle	450 Jumpers Hole Road	Severna Park	21146	Severna Park Middle
Baltimore County	Public	Crossroads Center	11640 Crossroads Circle	White Marsh	21220	Crossroads Center
Baltimore County	Public	Meadowood Education Center	1849 Gwynn Oak Avenue	Baltimore	21207	Meadowood Education Center
Baltimore County	Public	Rosedale Center	8200 Old Philadelphia Road	Baltimore	21237	Rosedale Center
Baltimore County	Public	Rosedale Center at Golden Ring	7090 Golden Ring Road #103	Baltimore	21237	Rosedale Center at Golden Ring
Baltimore County	Public	Windsor Mill Middle School	8300 Windsor Mill Road	Baltimore	21244	Windsor Mill Middle School
Baltimore County	Nonpublic	Loyola Blakefield	500 Chestnut Avenue	Towson	21204	Loyola Blakefield
Calvert	Nonpublic	Kings Landing Academy	2450 Kings Landing Road	Huntingtown	20639	Kings Landing Academy
Carroll	Public	Oklahoma Road Middle ^{¶¶}	6300 Oklahoma Road	Sykesville	21784	Oklahoma Road Middle
Carroll	Public	Shiloh Middle	3675 Willow Street	Hampstead	21074	Shiloh Middle
Howard	Public	Bonnie Branch Middle	4979 Ilchester Road	Ellicott City	21043	Bonnie Branch Middle
Howard	Public	Burleigh Manor Middle	4200 Centennial Lane	Ellicott City	21042	Burleigh Manor Middle
Howard	Public	Elkridge Landing Middle	7085 Montgomery Road	Elkridge	21075	Elkridge Landing Middle
Howard	Public	Ellicott Mills Middle	4445 Montgomery Road	Ellicott City	21043	Ellicott Mills Middle
Howard	Public	Lime Kiln Middle	11650 Scaggsville Road	Fulton	20759	Lime Kiln Middle
Howard	Public	Mayfield Woods Middle	7950 Red Barn Way	Elkridge	21075	Mayfield Woods Middle
Howard	Public	Mt. View Middle	12101 Woodford Drive	Marriottsville	21104	Mt. View Middle
Howard	Public	Murray Hill Middle	9989 Winter Sun Road	Laurel	20723	Murray Hill Middle
Howard	Public	Thomas Viaduct Middle	7000 Banbury Drive	Hanover	21075	Thomas Viaduct Middle
Howard	Public	Wilde Lake Middle	10481 Cross Fox Lane	Columbia	21044	Wilde Lake Middle
Howard	Nonpublic	Linwood Center Inc.	3421 Martha Bush Drive	Ellicott City	21043	Linwood Center Inc.
Montgomery	Nonpublic	Spencerville Adventist Academy	2502 Spencerville Road	Spencerville	20868	Spencerville Adventist Academy
Prince George's	Nonpublic	Excellence Christian School	9010 Frank Tippett Road	Upper Marlboro	20772	Excellence Christian School
Wicomico	Public	Choices Academy	28929 Adventist Drive	Salisbury	21801	Choices Academy
Wicomico	Public	Mardela Middle	24940 Delmar Road	Mardela	21837	Bldg ID #22.1404

Appendix G: Table 13. Twelve-Month Deferrals – Public, Charter, and Nonpublic Schools - Period Ending July 1, 2019

[¶]All twelve-month deferrals have been granted unless otherwise noted^{¶¶}School has also applied for a three-year deferral

[This page intentionally left blank]

Table 14. Three-Year Deferrals - Public, Charter, and Nonpublic Schools

COUNTY	SCHOOL TYPE	SCHOOL NAME	SCHOOL STREET ADDRESS	CITY	ZIP	BUILDING NAME/ID
Baltimore City	Charter	Patterson Park Public Charter	27 N Lakewood Drive	Baltimore	21224	Patterson Park Public Charter
Baltimore County	Nonpublic	Notre Dame Preparatory	815 Hampton Lane	Towson	21286	Notre Dame Preparatory
Carroll	Public	Freedom Elementary	5626 Sykesville Road	Sykesville	21784	Freedom Elementary
Carroll	Public	Mt. Airy Elementary	405 North Main Street	Mt. Airy	21771	Mt. Airy Elementary
Carroll	Public	Mt. Airy Middle	102 Watersville Road	Mt. Airy	21771	Mt. Airy Middle
Carroll	Public	Oklahoma Road Middle	6300 Oklahoma Road	Sykesville	21784	Oklahoma Road Middle
Carroll	Public	Runnymede Elementary	3000 Langon Drive	Westminster	21158	Runnymede Elementary
Carroll	Public	Sandymount Elementary	2222 Old Westminster Pike	Finksburg	21048	Sandymount Elementary
Carroll	Public	Westminster West Middle	60 Monroe Street	Westminster	21157	Westminster West Middle
Carroll	Public	William Winchester Elementary	70 Monroe Street	Westminster	21157	William Winchester Elementary
Carroll	Public	Winfield Elementary	4401 Salem Bottom Road	Westminster	21157	Winfield Elementary
Carroll	Public	Winters Mill high	560 Gorsuch Road	Westminster	21157	Winters Mill high
Montgomery	Nonpublic	Washington Episcopal	5600 Little Falls Parkway	Bethesda	20816	Washington Episcopal
Prince George's	Charter	Excel Academy Public Charter	7910 Scott Road	Landover	20785	Excel Academy Public Charter
Prince George's	Nonpublic	St. Columba	7800 Livingston Road	Oxon Hill	20745	St. Columba
Prince George's	Nonpublic	St. Mary of the Mills	106 St. Mary's Place	Laurel	20707	St. Mary of the Mills

[This page intentionally left blank]

APPENDIX H

Tables 15-17. Waiver Applications Received, Reporting Period
Ending July 1, 2019

[This page intentionally left blank]

Table 15. Waivers - Prior Testing (Type 1) - Public, Charter, and Nonpublic Schools

COUNTY	SCHOOL TYPE	SCHOOL NAME	SCHOOL STREET ADDRESS	CITY	ZIP	BUILDING NAME/ID	WAIVER STATUS
Baltimore City	Charter	Afya Public Charter School	2800 Brendan Avenue	Baltimore	21213	Afya Public Charter School	Under Review
Baltimore City	Nonpublic	Arts and Ideas Sudbury School	4915 Holder Avenue	Baltimore	21214	Arts and Ideas Sudbury School	Under Review
Baltimore City	Nonpublic	Cedarcroft School	419 Cedarcroft Road	Baltimore	21212	Cedarcroft School	Under Review
Baltimore City	Charter	The Green School	2851 Kentucky Avenue	Baltimore	21213	The Green School	Under Review
Baltimore City	Charter	Tunbridge Public Charter School	5504 York Road	Baltimore	21212	Tunbridge Public Charter School	Under Review

[This page intentionally left blank]

Table 16. Waivers - Bottled Water (Type 2) - Public, Charter, and Nonpublic Schools

COUNTY	SCHOOL TYPE	SCHOOL NAME	SCHOOL STREET ADDRESS	CITY	ZIP	BUILDING NAME/ID	WAIVER STATUS
Baltimore City	Nonpublic	God's Little Cherubs Elementary School	5300 Gwynn Oak Avenue	Baltimore	21207	God's Little Cherubs Elementary School	Under Review
Baltimore City	Nonpublic	H.O.P.E. Academy	1808 Edison Highway	Baltimore	21213	H.O.P.E. Academy	Under Review
Baltimore County	Nonpublic	Cambridge School	110 Sudbrook Lane	Pikesville	21208	Cambridge School	Under Review
Baltimore County	Nonpublic	New Visions Academy	7131 Rutherford Road	Windsor Mill	21244	New Visions Academy	Under Review
Frederick	Nonpublic	St. Thomas More Academy	103 Prospect Street	Middletown	21769	St. Thomas More Academy	Under Review
Montgomery	Nonpublic	Geneva Day School	11931 Seven Locks Road	Potomac	20854	Kindergarten Learning Cottage	Under Review
Wicomico	Public	Beaver Run Elementary School	31481 Old Ocean City Road	Salisbury	21804	Beaver Run Elementary School	Under Review

[This page intentionally left blank]

Table 17. Waivers - Lead-Free Building (Type 3) - Public, Charter, and Nonpublic Schools

COUNTY	SCHOOL TYPE	SCHOOL NAME	SCHOOL STREET ADDRESS	CITY	ZIP	BUILDING NAME/ID	WAIVER STATUS
Caroline	Public	Preston Elementary School	225 Main Street	Preston	21655	Preston Elementary School	Under Review/Also Submitted 12M Deferral
Prince George's	Nonpublic	St. Mary of the Mills School	800 Main Street	Laurel	20707	Keesler Center	Under Review
Queen Anne's	Nonpublic	Wye River Upper School	316 S. Commerce Street	Centreville	21617	Wye River Upper School	Under Review/Also Submitted 12M Deferral
Worcester	Public	Pocomoke High School	1817 Old Virginia Road	Pocomoke	21851	Pocomoke High School	Under Review/Also Submitted 12M Deferral
Worcester	Public	Snow Hill High School	305 S. Church Street	Snow Hill	21863	Snow Hill High School	Under Review/Also Submitted 12M Deferral

[This page intentionally left blank]

APPENDIX I

Tables 18 and 19. Schools Completing Lead Testing and Elevated Lead Levels, Previous Reporting Period (Ending July 1, 2018)

[This page intentionally left blank]

Table 18. Schools Completing Lead Testing - Period Ending July 1, 2018****

SCHOOL NAME	SCHOOL STREET ADDRESS	CITY	ZIP	SCHOOL TYPE	ANY ELEVATED LEAD RESULTS?
ALLEGANY COUNTY					
Bel Air Elementary	14401 Barton Boulevard	Cumberland	21502	Public	****
Beall Elementary	3 East College Avenue	Frostburg	21532	Public	****
Braddock Middle	909 Holland Street	Cumberland	21502	Public	****
Cash Valley Elementary	10601 Cash Valley Road NW	LaVale	21502	Public	****
Center For Career & Technical Education	14211 McMullen Highway SW	Cresaptown	21502	Public	****
Cresaptown Elementary	13202 6th Avenue	Cresaptown	21502	Public	****
Eckhart Alternative	17000 National Highway SW	Frostburg	21532	Public	****
Fort Hill High	500 Greenway Avenue	Cumberland	21502	Public	****
Frost Elementary	260 Shaw Street	Frostburg	21532	Public	****
George's Creek Elementary	15600 Lower George's Creek Road	Lonaconing	21539	Public	****
John Humbird Elementary	120 East Mary Street	Cumberland	21502	Public	****
Mountain Ridge High	100 Dr. Nancy S. Grasmick Lane	Frostburg	21532	Public	****
Mt. Savage Elementary/Middle	13201 New School Road NW	Mt. Savage	21545	Public	****
Northeast Elementary	11001 Forest Avenue	Cumberland	21502	Public	****
Parkside Elementary	50 Parkside Boulevard	LaVale	21502	Public	****
South Penn Elementary	500 East Second Street	Cumberland	21502	Public	****
Washington Middle	200 Massachusetts Avenue	Cumberland	21502	Public	****
Westmar Middle	16915 Lower George's Creek Road	Lonaconing	21539	Public	****
West Side Elementary	425 Paca Street	Cumberland	21502	Public	****
Westernport Elementary	172 Church Street	Westernport	21562	Public	****
Bishop Walsh School	700 Bishop Walsh Road	Cumberland	21502	Nonpublic	*
ANNE ARUNDEL COUNTY					
Brooklyn Park Middle	200 Hammonds Lane	Baltimore	21225	Public	Yes
Corkran Middle	7600 Quarterfield Road	Glen Burnie	21061	Public	Yes
High Point Elementary	7789 Edgewood Avenue	Pasadena	21122	Public	Yes
Jacobsville Elementary	3801 Mountain Road	Pasadena	21122	Public	Yes
Marley Glen Special Education	200 Scott Avenue	Glen Burnie	21060	Public	Yes
George Fox Middle	7922 Outing Avenue	Pasadena	21122	Public	Yes
Northeast High	1121 Duvall Highway	Pasadena	21122	Public	Yes
Sunset Elementary	8572 Fort Smallwood Road	Pasadena	21122	Public	Yes

Appendix I: Table 18. Schools Completing Lead Testing - Period Ending July 1, 2018

*Data verification in progress / Insufficient documentation

**Schools with some samples that need further verification / required documentation (Note: only samples that have been verified are included in this report)

***Schools with first-draw and flushed samples

****Includes some samples with improper protocol

*****Results made available to MDE after submittal deadline

SCHOOL NAME	SCHOOL STREET ADDRESS	CITY	ZIP	SCHOOL TYPE	ANY ELEVATED LEAD RESULTS?
Lindale Middle	415 Andover Road	Linthicum	21090	Public	****
Woodside Elementary	160 Funke Road	Glen Burnie	21061	Public	Yes**
Glen Burnie Park Elementary	500 Marlboro Road	Glen Burnie	21061	Public	Yes
Oakwood Elementary	330 Oak Manor Drive	Glen Burnie	21061	Public	Yes
North County High	10 East 1st Avenue	Glen Burnie	21061	Public	Yes
Riviera Beach Elementary	8515 Jenkins Road	Pasadena	21122	Public	Yes
Glen Burnie High	7550 Baltimore Annapolis Boulevard	Glen Burnie	21060	Public	Yes
Marley Middle	10 Davis Court	Glen Burnie	21060	Public	Yes
Monarch Academy Glen Burnie	6730 Baymeadow Drive	Glen Burnie	21060	Charter	No
Severn School (Teel Campus)	201 Water Street	Severna Park	21146	Nonpublic	No**
BALTIMORE CITY					
Highlandtown Elementary/Middle (# 237)	231 South Eaton Street	Baltimore	21224	Public	Yes
Leith Walk Elementary/Middle (# 245)	5915 Glennor Road	Baltimore	21239	Public	Yes**
St. Elizabeth School	801 Argonne Drive	Baltimore	21218	Nonpublic	*
St. Francis of Assisi School	3617 Harford Road	Baltimore	21218	Nonpublic	No****
Bryn Mawr School, The	109 West Melrose Avenue	Baltimore	21210	Nonpublic	Yes***
Ss. James and John Catholic Elementary School	1012 Somerset Street	Baltimore	21202	Nonpublic	No
Fort Worthington Elementary/Middle (# 085)	2710 East Hoffman Street	Baltimore	21213	Public	No
Waverly Elementary/Middle (# 051)	3400 Ellerslie Avenue	Baltimore	21218	Public	Yes
Yorkwood Elementary (# 219)	5931 Yorkwood Road	Baltimore	21239	Public	Yes
Frederick Elementary (# 260)	2501 Frederick Avenue	Baltimore	21223	Charter	*
Lakeland Elementary/Middle (# 012)	2921 Stranden Road	Baltimore	21230	Public	*
Violetville Elementary/Middle (# 226)	1207 Pine Heights Avenue	Baltimore	21229	Public	*
Hampstead Hill Academy (# 047)	500 South Linwood Avenue	Baltimore	21224	Public	*
GreenMount School, The	501 West 30th Street	Baltimore	21211	Nonpublic	*
Ohr Chadash Academy	5700 Park Heights Avenue	Baltimore	21215	Nonpublic	*
BALTIMORE COUNTY					
McDonogh School	8600 McDonogh Road	Owings Mills	21117	Nonpublic	*
Our Lady of Victory School	4416 Wilkins Avenue	Baltimore	21229	Nonpublic	Yes***,****
St. Timothy's School	8400 Greenspring Avenue	Stevenson	21153	Nonpublic	Yes
Villa Maria School at Dulaney Valley	2300 Dulaney Valley Road	Timonium	21093	Nonpublic	Yes
Strawbridge School, The	3300 Gaither Road	Baltimore	21244	Nonpublic	No

Appendix I: Table 18. Schools Completing Lead Testing - Period Ending July 1, 2018

*Data verification in progress / Insufficient documentation

**Schools with some samples that need further verification / required documentation (Note: only samples that have been verified are included in this report)

***Schools with first-draw and flushed samples

****Includes some samples with improper protocol

*****Results made available to MDE after submittal deadline

SCHOOL NAME	SCHOOL STREET ADDRESS	CITY	ZIP	SCHOOL TYPE	ANY ELEVATED LEAD RESULTS?
Jemicy School - Upper	11202 Garrison Forest Road	Owings Mills	21117	Nonpublic	Yes***
CALVERT COUNTY					
NO DATA					
CAROLINE COUNTY					
NO DATA					
CARROLL COUNTY					
St. John School	45 Monroe Street	Westminster	21157	Nonpublic	Yes***
CECIL COUNTY					
NO DATA					
CHARLES COUNTY					
NO DATA					
DORCHESTER COUNTY					
NO DATA					
FREDERICK COUNTY					
Frederick Classical Charter School	8445 Spires Way, Suite CC	Frederick	21701	Charter	No
GARRETT COUNTY					
NO DATA					
HARFORD COUNTY					
John Carroll School, The	703 East Churchville Road	Bel Air	21014	Nonpublic	Yes***,****
Southampton Middle	1200 Moores Mill Road	Bel Air	21014	Public	*
New Covenant Christian School - Grammar School	128 St. Mary's Church Road	Abingdon	21009	Nonpublic	*
New Covenant Christian School - Upper School	1515 Emmorton Road	Bel Air	21014	Nonpublic	No
HOWARD COUNTY					
Resurrection St. Paul School	3155 Paulskirk Drive	Ellicott City	21042	Nonpublic	****
St. Louis School	12500 Clarksville Pike	Clarksville	21029	Nonpublic	No
KENT COUNTY					
NO DATA					
MONTGOMERY COUNTY					
Charles E. Smith Jewish Day School - Lower	1901 East Jefferson Street	Rockville	20852	Nonpublic	Yes****
Charles E. Smith Jewish Day School - Upper	11710 Hunters Lane	Rockville	20852	Nonpublic	Yes
Yeshiva of Greater Washington (Girls school)	2010 Linden Lane	Silver Spring	20910	Nonpublic	No
Torah School of Greater Washington	2010 Linden Lane	Silver Spring	20910	Nonpublic	No

Appendix I: Table 18. Schools Completing Lead Testing - Period Ending July 1, 2018

*Data verification in progress / Insufficient documentation

**Schools with some samples that need further verification / required documentation (Note: only samples that have been verified are included in this report)

***Schools with first-draw and flushed samples

****Includes some samples with improper protocol

*****Results made available to MDE after submittal deadline

SCHOOL NAME	SCHOOL STREET ADDRESS	CITY	ZIP	SCHOOL TYPE	ANY ELEVATED LEAD RESULTS?
Our Lady of Mercy School	9222 Kentsdale Drive	Potomac	20854	Nonpublic	No
Ivymount School, The	11614 Seven Locks Road	Rockville	20854	Nonpublic	*
Holton-Arms School, The	7303 River Road	Bethesda	20817	Nonpublic	*
St. Peter's School - Olney	2900 Olney-Sandy Spring Road	Olney	20832	Nonpublic	*
PRINCE GEORGE'S COUNTY					
Beltsville Adventist School	4230 Ammendale Road	Beltsville	20705	Nonpublic	*
Grace Brethren Christian School	6501 Surratts Road	Clinton	20735	Nonpublic	*
QUEEN ANNE'S COUNTY					
Sudlersville Elementary	300 South Church Street	Sudlersville	21668	Public	Yes ^{***} ****
New Sudlersville Middle	600 Charles Street	Sudlersville	21668	Public	Yes ^{***} ****
Matapeake Elementary	651 Romancoke Road	Stevensville	21666	Public	No ^{***} ****
Grasonville Elementary	5435 Main Street	Grasonville	21638	Public	No ^{***} ****
Bayside Elementary	301 Church Street	Stevensville	21666	Public	Yes ^{**} ****
ST. MARY'S COUNTY					
NO DATA					
SOMERSET COUNTY					
NO DATA					
TALBOT COUNTY					
NO DATA					
WASHINGTON COUNTY					
NO DATA					
WICOMICO COUNTY					
NO DATA					
WORCESTER COUNTY					
NO DATA					

Appendix I: Table 18. Schools Completing Lead Testing - Period Ending July 1, 2018

*Data verification in progress / Insufficient documentation

**Schools with some samples that need further verification / required documentation (Note: only samples that have been verified are included in this report)

***Schools with first-draw and flushed samples

****Includes some samples with improper protocol

*****Results made available to MDE after submittal deadline

Table 19. Elevated Lead Levels - Period Ending July 1, 2018**

SCHOOL NAME	SCHOOL ADDRESS	CITY	SCHOOL TYPE	FIXTURE TYPE‡	FIXTURE AREA TYPE‡	FIXTURE LOCATION DESCRIPTION‡	DESCRIPTION‡	USE‡	LEAD SAMPLE RESULT (ppb)
ANNE ARUNDEL COUNTY									
Brooklyn Park Middle	200 Hammonds Lane	Baltimore	Public	Faucet, Cold	Bathroom	Girls Restroom (across from electrical closet) HS (RIGHT) [BS--NC]	BS	NC	421.00
Brooklyn Park Middle	200 Hammonds Lane	Baltimore	Public	Faucet, Cold	Bathroom	Near Room 324 Women's Restroom HS (CENTER) [BS--NC]	BS	NC	300.00
Brooklyn Park Middle	200 Hammonds Lane	Baltimore	Public	Faucet, Cold	Classroom	Room 138 GN (CENTER) [CR--NC]	CR	NC	21.90
Brooklyn Park Middle	200 Hammonds Lane	Baltimore	Public	Faucet, Cold	Classroom	Room 3063 GN (LEFT) [CR--NC]	CR	NC	56.60
Brooklyn Park Middle	200 Hammonds Lane	Baltimore	Public	Faucet, Cold	Classroom	Room 3063 GN (RIGHT) [CR--NC]	CR	NC	79.00
Brooklyn Park Middle	200 Hammonds Lane	Baltimore	Public	Faucet, Cold	Classroom	Room 3058 GN (RIGHT) [CR--NC]	CR	NC	24.20
Corkran Middle	7600 Quarterfield Road	Glen Burnie	Public	Drinking Water Fountain - Bubbler Style	Classroom	122 Bubbler (RIGHT) [DF--C]	DF	CO	22.70
Corkran Middle	7600 Quarterfield Road	Glen Burnie	Public	Faucet, Cold	Classroom	303 Gooseneck [CR--NC]	CR	NC	23.60
Corkran Middle	7600 Quarterfield Road	Glen Burnie	Public	Faucet, Cold	Classroom	305 Gooseneck (CENTER) [CR--NC]	CR	NC	334.00
Corkran Middle	7600 Quarterfield Road	Glen Burnie	Public	Faucet, Cold	Classroom	309 Gooseneck (RIGHT) [CR--NC]	CR	NC	80.20
Corkran Middle	7600 Quarterfield Road	Glen Burnie	Public	Faucet, Cold	Classroom	309 Gooseneck (CENTER) [CR--NC]	CR	NC	924.00

Appendix I: Table 19. Elevated Lead Levels - Period Ending July 1, 2018

‡As reported by school

**Results made available to MDE after submittal deadline

SCHOOL NAME	SCHOOL ADDRESS	CITY	SCHOOL TYPE	FIXTURE TYPE‡	FIXTURE AREA TYPE‡	FIXTURE LOCATION DESCRIPTION‡	DESCRIPTION‡	USE‡	LEAD SAMPLE RESULT (ppb)
Corkran Middle	7600 Quarterfield Road	Glen Burnie	Public	Faucet, Cold	Classroom	315 Gooseneck (CENTER) [CR--NC]	CR	CO	81.80
Corkran Middle	7600 Quarterfield Road	Glen Burnie	Public	Faucet, Cold	Classroom	121 Gooseneck (LEFT) [CR--NC]	CR	NC	39.40
Corkran Middle	7600 Quarterfield Road	Glen Burnie	Public	Faucet, Cold	Classroom	336 Hand Sink (RIGHT) [CR--NC]	CR	NC	20.80
Corkran Middle	7600 Quarterfield Road	Glen Burnie	Public	Faucet, Cold	Classroom	334 hand Sink (corner) [CR--NC]	CR	NC	60.50
Corkran Middle	7600 Quarterfield Road	Glen Burnie	Public	Faucet, Cold	Classroom	334 hand sink (LEFT) [CR--NC]	CR	CO	54.00
Corkran Middle	7600 Quarterfield Road	Glen Burnie	Public	Faucet, Cold	Classroom	334 Hand Sink (RIGHT) [CR--NC]	CR	NC	25.20
Corkran Middle	7600 Quarterfield Road	Glen Burnie	Public	Faucet, Cold	Classroom	332 Hand Sink (CORNER LEFT) [CR--NC]	CR	CO	139.00
Corkran Middle	7600 Quarterfield Road	Glen Burnie	Public	Faucet, Cold	Classroom	332 Hand Sink (LEFT) [CR--NC]	CR	NC	69.10
Corkran Middle	7600 Quarterfield Road	Glen Burnie	Public	Faucet, Cold	Classroom	330 Sink (LEFT) [CR--NC]	CR	CO	74.00
Corkran Middle	7600 Quarterfield Road	Glen Burnie	Public	Faucet, Cold	Classroom	314/320 Laundry Hand Sink [OT--NC]	OT	NC	49.30
Corkran Middle	7600 Quarterfield Road	Glen Burnie	Public	Faucet, Cold	Classroom	308 Hand Sink [CR--NC]	CR	NC	45.10

Appendix I: Table 19. Elevated Lead Levels - Period Ending July 1, 2018

‡As reported by school

‡‡Results made available to MDE after submittal deadline

SCHOOL NAME	SCHOOL ADDRESS	CITY	SCHOOL TYPE	FIXTURE TYPE‡	FIXTURE AREA TYPE‡	FIXTURE LOCATION DESCRIPTION‡	DESCRIPTION‡	USE‡	LEAD SAMPLE RESULT (ppb)
Corkran Middle	7600 Quarterfield Road	Glen Burnie	Public	Faucet, Cold	Classroom	302/308 Laundry Room Hand Sink [OT--NC]	OT	NC	40.20
Corkran Middle	7600 Quarterfield Road	Glen Burnie	Public	Faucet, Cold	Classroom	302 Sink (Hallside CENTER) [CR--NC]	CR	NC	180.00
Corkran Middle	7600 Quarterfield Road	Glen Burnie	Public	Faucet, Cold	Classroom	302 Sink (rear of room LEFT) [CR--]	CR	NC	485.00
Corkran Middle	7600 Quarterfield Road	Glen Burnie	Public	Faucet, Cold	Locker Room	Girls Locker Room Hand Sink (RIGHT) [OT--NC]	OT	NC	42.10
Corkran Middle	7600 Quarterfield Road	Glen Burnie	Public	Faucet, Cold	Locker Room	Boys Locker Room Hand Sink (CENTER) [OT--NC]	OT	NC	29.90
Corkran Middle	7600 Quarterfield Road	Glen Burnie	Public	Faucet, Cold	Locker Room	Boys Locker Room Hand Sink (RIGHT) [OT--NC]	OT	NC	83.60
Corkran Middle	7600 Quarterfield Road	Glen Burnie	Public	Sprayer	Classroom	317 Sprayer (LEFT) [OT--NC]	OT	CO	22.80
High Point Elementary	7789 Edgewood Avenue	Pasadena	Public	Drinking Water Fountain - Bubbler Style	Classroom	Kindergarten Bubbler (right) [DF--C]	DF	CO	21.00
High Point Elementary	7789 Edgewood Avenue	Pasadena	Public	Drinking Water Fountain - Bubbler Style	Classroom	Kindergarten Bubbler (left) [DF--C]	DF	CO	155.00
High Point Elementary	7789 Edgewood Avenue	Pasadena	Public	Drinking Water Fountain - Bubbler Style	Classroom	Media Center Bubbler (RIGHT) [DF--C]	DF	CO	50.80
High Point Elementary	7789 Edgewood Avenue	Pasadena	Public	Drinking Water Fountain - Bubbler Style	Classroom	Fixture opposite samples 48-50 (bottom, left, rear) Bubbler (LEFT) [DF--C]	DF	CO	35.90

Appendix I: Table 19. Elevated Lead Levels - Period Ending July 1, 2018

‡As reported by school

‡‡Results made available to MDE after submittal deadline

SCHOOL NAME	SCHOOL ADDRESS	CITY	SCHOOL TYPE	FIXTURE TYPE‡	FIXTURE AREA TYPE‡	FIXTURE LOCATION DESCRIPTION‡	DESCRIPTION‡	USE‡	LEAD SAMPLE RESULT (ppb)
High Point Elementary	7789 Edgewood Avenue	Pasadena	Public	Drinking Water Fountain - Bubbler Style	Classroom	Fixtures opposite samples 57, 58 (bottom, right, rear) Bubbler (RIGHT) [DF--C]	DF	CO	265.00
High Point Elementary	7789 Edgewood Avenue	Pasadena	Public	Drinking Water Fountain - Bubbler Style	Classroom	Fixtures (top, left, rear) Bubbler (LEFT) [DF--C]	DF	CO	20.50
High Point Elementary	7789 Edgewood Avenue	Pasadena	Public	Drinking Water Fountain - Bubbler Style	Classroom	Fixtures opposite samples 85-87 (top, left, rear) Bubbler (RIGHT) [DF--C]	DF	CO	29.70
High Point Elementary	7789 Edgewood Avenue	Pasadena	Public	Drinking Water Fountain - Bubbler Style	Classroom	Fixtures near Facility Resources (top, right, front) Bubbler (RIGHT) [DF--C]	DF	CO	1950.00
High Point Elementary	7789 Edgewood Avenue	Pasadena	Public	Faucet, Cold	Bathroom	Girls Bathroom across from Storage F (top, right, front) Hand Sink (CENTER) [BS--NC]	BS	NC	27.30
High Point Elementary	7789 Edgewood Avenue	Pasadena	Public	Faucet, Cold	Classroom	Fixtures opposite samples 85-87 (top, left, rear) Gooseneck [CR--NC]	CR	NC	22.60
High Point Elementary	7789 Edgewood Avenue	Pasadena	Public	Faucet, Cold	Kitchen	Kitchen (across from tri-sink) Hand Sink [KS--C]	KS	CO	72.80
High Point Elementary	7789 Edgewood Avenue	Pasadena	Public	Faucet, Cold	Kitchen	Kitchen - tray storage area Hand Sink [OT--NC]	OT	NC	611.00
High Point Elementary	7789 Edgewood Avenue	Pasadena	Public	Faucet, Cold	Other	Media Center Gooseneck [OT--NC]	OT	NC	25.30
Jacobsville Elementary	3801 Mountain Road	Pasadena	Public	Faucet, Cold	Bathroom	Mens Restroom HS (LEFT) [BS--NC]	BS	NC	29.00

Appendix I: Table 19. Elevated Lead Levels - Period Ending July 1, 2018

‡As reported by school

‡‡Results made available to MDE after submittal deadline

SCHOOL NAME	SCHOOL ADDRESS	CITY	SCHOOL TYPE	FIXTURE TYPE‡	FIXTURE AREA TYPE‡	FIXTURE LOCATION DESCRIPTION‡	DESCRIPTION‡	USE‡	LEAD SAMPLE RESULT (ppb)
Jacobsville Elementary	3801 Mountain Road	Pasadena	Public	Faucet, Cold	Bathroom	Womens Restroom HS [BS--NC]	BS	NC	135.00
Jacobsville Elementary	3801 Mountain Road	Pasadena	Public	Faucet, Cold	Classroom	Art Room GN [CR--NC]	CR	NC	21.70
Jacobsville Elementary	3801 Mountain Road	Pasadena	Public	Faucet, Cold	Classroom	Science Lab - Table 2 (see map) GN (TOP RIGHT) [CR--NC]	CR	NC	36.50
Jacobsville Elementary	3801 Mountain Road	Pasadena	Public	Faucet, Cold	Classroom	Science Lab - Table 2 (see map) GN (BOTTOM RIGHT) [CR--NC]	CR	NC	23.00
Marley Glen Special Education	200 Scott Avenue	Glen Burnie	Public	Drinking Water Fountain - Bubbler Style	Classroom	120 Bubbler [DF--C]	DF	CO	88.50
Marley Glen Special Education	200 Scott Avenue	Glen Burnie	Public	Drinking Water Fountain - Bubbler Style	Classroom	144 Bubbler [DF--C]	DF	CO	57.20
Marley Glen Special Education	200 Scott Avenue	Glen Burnie	Public	Drinking Water Fountain - Bubbler Style	Classroom	119 Bubbler [DF--C]	DF	CO	38.80
Marley Glen Special Education	200 Scott Avenue	Glen Burnie	Public	Faucet, Cold	Bathroom	Childrens Restroom - 133 (White Porcelain) Hand Sink [BS--NC]	BS	NC	2640.00
George Fox Middle	7922 Outing Avenue	Pasadena	Public	Faucet, Cold	Classroom	B-118 Prep Room GN [CR--NC]	CR	NC	21.40
George Fox Middle	7922 Outing Avenue	Pasadena	Public	Faucet, Cold	Classroom	B-124 Science Lab GN Back wall-left front GN [CR--NC]	CR	NC	40.30
George Fox Middle	7922 Outing Avenue	Pasadena	Public	Faucet, Cold	Classroom	Room B-129 (center room) GN [CR--NC]	CR	NC	27.70
George Fox Middle	7922 Outing Avenue	Pasadena	Public	Faucet, Cold	Classroom	A-204 GN [CR--NC]	CR	NC	29.30

Appendix I: Table 19. Elevated Lead Levels - Period Ending July 1, 2018

‡As reported by school

‡‡Results made available to MDE after submittal deadline

SCHOOL NAME	SCHOOL ADDRESS	CITY	SCHOOL TYPE	FIXTURE TYPE‡	FIXTURE AREA TYPE‡	FIXTURE LOCATION DESCRIPTION‡	DESCRIPTION‡	USE‡	LEAD SAMPLE RESULT (ppb)
George Fox Middle	7922 Outing Avenue	Pasadena	Public	Faucet, Cold	Classroom	A-206 GN [CR--NC]	CR	NC	28.50
George Fox Middle	7922 Outing Avenue	Pasadena	Public	Faucet, Cold	Classroom	A-006 GN (RIGHT) [CR--NC]	CR	NC	20.80
George Fox Middle	7922 Outing Avenue	Pasadena	Public	Faucet, Cold	Classroom	B-026 GN [CR--NC]	CR	NC	42.60
George Fox Middle	7922 Outing Avenue	Pasadena	Public	Faucet, Cold	Classroom	B-026 Island GN [CR--NC]	CR	NC	53.50
George Fox Middle	7922 Outing Avenue	Pasadena	Public	Faucet, Cold	Kitchen	Cafeteria ALA Cart Room HS [KS--C]	KS	CO	48.80
George Fox Middle	7922 Outing Avenue	Pasadena	Public	Faucet, Cold	Other	Room B-123 Prep Room HS [CR--NC]	CR	NC	544.00
George Fox Middle	7922 Outing Avenue	Pasadena	Public	Faucet, Cold	Other	Kitchen Custodial Closet Slop Sink [OT--NC]	OT	NC	110.00
Northeast High	1121 Duvall Highway	Pasadena	Public	Faucet, Cold	Kitchen	Room B105 Kitchen GN- By door [KS--C]	KS	NC	22.10
Northeast High	1121 Duvall Highway	Pasadena	Public	Faucet, Cold	Lounge	Room A206 Planning GN [OT--NC]	OT	NC	21.20
Northeast High	1121 Duvall Highway	Pasadena	Public	Sprayer	Kitchen	Kitchen Sprayer Sprayer [KS--C]	KS	CO	24.40
Sunset Elementary	8572 Fort Smallwood Road	Pasadena	Public	Drinking Water Fountain - Bubbler Style	Classroom	Room C214 WF [DF--C]	DF	CO	25.50
Sunset Elementary	8572 Fort Smallwood Road	Pasadena	Public	Drinking Water Fountain - Bubbler Style	Classroom	Media Room WF (RIGHT) [DF--C]	DF	CO	41.90
Sunset Elementary	8572 Fort Smallwood Road	Pasadena	Public	Faucet, Cold	Bathroom	Kitchen Restroom HS [BS--NC]	BS	NC	28.00
Sunset Elementary	8572 Fort Smallwood Road	Pasadena	Public	Faucet, Cold	Bathroom	Girls Hallway Restroom (across from music) HS (LEFT) [BS--NC]	BS	NC	30.40

Appendix I: Table 19. Elevated Lead Levels - Period Ending July 1, 2018

‡As reported by school

##Results made available to MDE after submittal deadline

SCHOOL NAME	SCHOOL ADDRESS	CITY	SCHOOL TYPE	FIXTURE TYPE‡	FIXTURE AREA TYPE‡	FIXTURE LOCATION DESCRIPTION‡	DESCRIPTION‡	USE‡	LEAD SAMPLE RESULT (ppb)
Sunset Elementary	8572 Fort Smallwood Road	Pasadena	Public	Faucet, Cold	Bathroom	Boys Restroom (nxt to Room 210) HS (LEFT) [BS--NC]	BS	NC	31.00
Sunset Elementary	8572 Fort Smallwood Road	Pasadena	Public	Faucet, Cold	Bathroom	Girls Restroom (nxt to Room C205) HS (RIGHT) [BS--NC]	BS	NC	22.30
Sunset Elementary	8572 Fort Smallwood Road	Pasadena	Public	Faucet, Cold	Bathroom	Pre-k Restroom HS [BS--NC]	BS	NC	22.90
Sunset Elementary	8572 Fort Smallwood Road	Pasadena	Public	Faucet, Cold	Bathroom	Gym Boys Restroom HS [BS--NC]	BS	NC	123.00
Sunset Elementary	8572 Fort Smallwood Road	Pasadena	Public	Faucet, Cold	Bathroom	Gym Girls Restroom HS [BS--NC]	BS	NC	81.10
Sunset Elementary	8572 Fort Smallwood Road	Pasadena	Public	Faucet, Cold	Classroom	Room B205 GN [CR--NC]	CR	NC	32.10
Sunset Elementary	8572 Fort Smallwood Road	Pasadena	Public	Faucet, Cold	Classroom	Media Room GN [CR--NC]	CR	NC	28.30
Sunset Elementary	8572 Fort Smallwood Road	Pasadena	Public	Faucet, Cold	Other	Custodial closet (near Staff Lounge) HS [OT--NC]	OT	NC	45.80
Sunset Elementary	8572 Fort Smallwood Road	Pasadena	Public	Faucet, Cold	Other	Room C 208 Closet Stop sink [OT--NC]	OT	NC	27.90
Woodside Elementary	160 Funke Road	Glen Burnie	Public	Faucet, Cold	Bathroom	106 Bathroom hand sink [BS--NC]	BS	NC	89.70
Woodside Elementary	160 Funke Road	Glen Burnie	Public	Faucet, Cold	Kitchen	Kitchen - Storage Room Sink [KS--C]	KS	CO	465.00
Glen Burnie Park Elementary	500 Marlboro Road	Glen Burnie	Public	Drinking Water Fountain - Bubbler Style	Classroom	Room 215 Art Bubbler (LEFT) [DF--C]	DF	CO	123.00

Appendix I: Table 19. Elevated Lead Levels - Period Ending July 1, 2018

‡As reported by school

‡‡Results made available to MDE after submittal deadline

SCHOOL NAME	SCHOOL ADDRESS	CITY	SCHOOL TYPE	FIXTURE TYPE‡	FIXTURE AREA TYPE‡	FIXTURE LOCATION DESCRIPTION‡	DESCRIPTION‡	USE‡	LEAD SAMPLE RESULT (ppb)
Glen Burnie Park Elementary	500 Marlboro Road	Glen Burnie	Public	Drinking Water Fountain - Bubbler Style	Classroom	Room 215 Art (right side near teacher's lounge) Bubbler (RIGHT) [DF--C]	DF	CO	24.80
Glen Burnie Park Elementary	500 Marlboro Road	Glen Burnie	Public	Faucet, Cold	Bathroom	Boys Restroom- Main Hall (nxt to Room 206) HS (LEFT CENTER) [BS--NC]	BS	NC	77.10
Glen Burnie Park Elementary	500 Marlboro Road	Glen Burnie	Public	Faucet, Cold	Classroom	Room 215 Art (right side near teacher's lounge) GN (RIGHT) [CR--NC]	CR	NC	30.30
Glen Burnie Park Elementary	500 Marlboro Road	Glen Burnie	Public	Other	Kitchen	Kitchen slop sink (next to #1) Hose bibb [OT--NC]	OT	NC	66.00
Oakwood Elementary	330 Oak Manor Drive	Glen Burnie	Public	Drinking Water Fountain - Bubbler Style	Classroom	201 Bubbler [DF--C]	DF	CO	65.10
Oakwood Elementary	330 Oak Manor Drive	Glen Burnie	Public	Faucet, Cold	Bathroom	Girls Bathroom Hand Sink (RIGHT CENTER) [BS--NC]	BS	NC	39.10
Oakwood Elementary	330 Oak Manor Drive	Glen Burnie	Public	Faucet, Cold	Kitchen	Kitchen Sink Hand Sink [KS--C]	KS	CO	28.40
North County High	10 East 1st Avenue	Glen Burnie	Public	Drinking Water Fountain - Bubbler Style	Hallway	A Hall Fountain Water Fountain [DF--C]	DF	CO	22.30
North County High	10 East 1st Avenue	Glen Burnie	Public	Drinking Water Fountain - Bubbler Style	Hallway	H Hall Fountain (next to H 203) Water Fountain [DF--C]	DF	CO	21.20
North County High	10 East 1st Avenue	Glen Burnie	Public	Faucet, Cold	Bathroom	Gym Lobby Mens Bathroom Sink (LEFT) [BS--NC]	BS	NC	42.10

Appendix I: Table 19. Elevated Lead Levels - Period Ending July 1, 2018

‡As reported by school

‡‡Results made available to MDE after submittal deadline

SCHOOL NAME	SCHOOL ADDRESS	CITY	SCHOOL TYPE	FIXTURE TYPE‡	FIXTURE AREA TYPE‡	FIXTURE LOCATION DESCRIPTION‡	DESCRIPTION‡	USE‡	LEAD SAMPLE RESULT (ppb)
North County High	10 East 1st Avenue	Glen Burnie	Public	Faucet, Cold	Bathroom	Gym Lobby Mens Bathroom Sink (LEFT CENTER) [BS--NC]	BS	NC	28.70
North County High	10 East 1st Avenue	Glen Burnie	Public	Faucet, Cold	Bathroom	Gym Lobby Mens Bathroom Sink (RIGHT CENTER) [BS--NC]	BS	NC	23.60
North County High	10 East 1st Avenue	Glen Burnie	Public	Faucet, Cold	Bathroom	Gym Lobby Mens Bathroom Sink (RIGHT) [BS--NC]	BS	NC	27.00
North County High	10 East 1st Avenue	Glen Burnie	Public	Faucet, Cold	Bathroom	Boys Bathroom Next to G 121 Sink (RIGHT) [BS--NC]	BS	NC	26.90
North County High	10 East 1st Avenue	Glen Burnie	Public	Faucet, Cold	Bathroom	New Gym Lobby Womens Bathroom Sink (LEFT) [BS--NC]	BS	NC	61.40
North County High	10 East 1st Avenue	Glen Burnie	Public	Faucet, Cold	Bathroom	F 202 Mens Bathroom Sink (RIGHT CENTER) [BS--NC]	BS	NC	50.70
North County High	10 East 1st Avenue	Glen Burnie	Public	Faucet, Cold	Bathroom	F 202 Mens Bathroom Sink (RIGHT) [BS--NC]	BS	NC	116.00
North County High	10 East 1st Avenue	Glen Burnie	Public	Faucet, Cold	Classroom	T 115 Hand Sink (RIGHT) [CR--NC]	CR	NC	29.20
Riviera Beach Elementary	8515 Jenkins Road	Pasadena	Public	Faucet, Cold	Bathroom	Teachers Lounge Womens Bathroom Hand Sink [BS--NC]		NC	951.00
Riviera Beach Elementary	8515 Jenkins Road	Pasadena	Public	Faucet, Cold	Bathroom	Boys Bathroom (next to Rm 22) Hand Sink (RIGHT) [BS--NC]		NC	27.70
Riviera Beach Elementary	8515 Jenkins Road	Pasadena	Public	Faucet, Cold	Bathroom	Boys Bathroom (next to Rm 22) Hand Sink (LEFT) [BS--NC]		NC	22.40

Appendix I: Table 19. Elevated Lead Levels - Period Ending July 1, 2018

‡As reported by school

‡‡Results made available to MDE after submittal deadline

SCHOOL NAME	SCHOOL ADDRESS	CITY	SCHOOL TYPE	FIXTURE TYPE‡	FIXTURE AREA TYPE‡	FIXTURE LOCATION DESCRIPTION‡	DESCRIPTION‡	USE‡	LEAD SAMPLE RESULT (ppb)
Riviera Beach Elementary	8515 Jenkins Road	Pasadena	Public	Faucet, Cold	Bathroom	Girls Bathroom (next to Rm 22) Hand Sink (LEFT) [BS--NC]		NC	33.70
Riviera Beach Elementary	8515 Jenkins Road	Pasadena	Public	Faucet, Cold	Bathroom	Boys Bathroom (next to Rm 9) Hand Sink (RIGHT) [BS--NC]		NC	60.40
Riviera Beach Elementary	8515 Jenkins Road	Pasadena	Public	Faucet, Cold	Bathroom	Girls Bathroom (next to Rm 9) Hand Sink (LEFT) [BS--NC]		NC	64.10
Riviera Beach Elementary	8515 Jenkins Road	Pasadena	Public	Faucet, Cold	Other	Boiler Room Slop Sink [OT--NC]		NC	53.30
Glen Burnie High	7550 Baltimore Annapolis Boulevard	Glen Burnie	Public	Drinking Water Fountain - Bubbler Style	Classroom	BLDG F33 B107 Bubbler [DF--C]		CO	39.90
Glen Burnie High	7550 Baltimore Annapolis Boulevard	Glen Burnie	Public	Drinking Water Fountain - Cooler Style	Hallway	BLDG C9 Hall Fountain WF [DF--C]		CO	273.00
Glen Burnie High	7550 Baltimore Annapolis Boulevard	Glen Burnie	Public	Drinking Water Fountain - Cooler Style	Hallway	BLDG C15 Admin Hall Fountain WF [DF--C]		CO	29.60
Glen Burnie High	7550 Baltimore Annapolis Boulevard	Glen Burnie	Public	Drinking Water Fountain - Cooler Style	Hallway	BLDG F41 Hall Fountain (exit 2 stairwell) WF [DF--C]		CO	72.20
Glen Burnie High	7550 Baltimore Annapolis Boulevard	Glen Burnie	Public	Faucet, Cold	Bathroom	BLDG A35 Girls Bathroom (across form M118) Hand Sink (LEFT to RIGHT) [BS--NC]		NC	39.50
Glen Burnie High	7550 Baltimore Annapolis Boulevard	Glen Burnie	Public	Faucet, Cold	Bathroom	BLDG A36 Girls Bathroom (across form M118) Hand Sink (LEFT to RIGHT) [BS--NC]		NC	61.10

Appendix I: Table 19. Elevated Lead Levels - Period Ending July 1, 2018

‡As reported by school

‡‡Results made available to MDE after submittal deadline

SCHOOL NAME	SCHOOL ADDRESS	CITY	SCHOOL TYPE	FIXTURE TYPE‡	FIXTURE AREA TYPE‡	FIXTURE LOCATION DESCRIPTION‡	DESCRIPTION‡	USE‡	LEAD SAMPLE RESULT (ppb)
Glen Burnie High	7550 Baltimore Annapolis Boulevard	Glen Burnie	Public	Faucet, Cold	Bathroom	BLDG A37 Girls Bathroom (across form M118) Hand Sink (LEFT to RIGHT) [BS--NC]		NC	41.50
Glen Burnie High	7550 Baltimore Annapolis Boulevard	Glen Burnie	Public	Faucet, Cold	Bathroom	BLDG A38 Girls Bathroom (across form M118) Hand Sink (LEFT to RIGHT) [BS--NC]		NC	62.20
Glen Burnie High	7550 Baltimore Annapolis Boulevard	Glen Burnie	Public	Faucet, Cold	Bathroom	BLDG A39 Girls Bathroom (across form M118) Hand Sink (LEFT to RIGHT) [BS--NC]		NC	23.70
Glen Burnie High	7550 Baltimore Annapolis Boulevard	Glen Burnie	Public	Faucet, Cold	Bathroom	BLDG A40 Girls Bathroom (across form M118) Hand Sink (LEFT to RIGHT) [BS--NC]		NC	68.50
Glen Burnie High	7550 Baltimore Annapolis Boulevard	Glen Burnie	Public	Faucet, Cold	Bathroom	BLDG A48 Science Dept. Bathroom Girls Hand Sink (LEFT to RIGHT) [BS--NC]		NC	43.10
Glen Burnie High	7550 Baltimore Annapolis Boulevard	Glen Burnie	Public	Faucet, Cold	Bathroom	BLDG A49 Science Dept. Bathroom Girls Hand Sink (LEFT to RIGHT) [BS--NC]		NC	48.60
Glen Burnie High	7550 Baltimore Annapolis Boulevard	Glen Burnie	Public	Faucet, Cold	Bathroom	BLDG A50 Science Dept. Bathroom Girls Hand Sink (LEFT to RIGHT) [BS--NC]		NC	25.90
Glen Burnie High	7550 Baltimore Annapolis Boulevard	Glen Burnie	Public	Faucet, Cold	Bathroom	BLDG A51 Science Dept. Bathroom Girls Hand Sink (LEFT to RIGHT) [BS--NC]		NC	53.00

Appendix I: Table 19. Elevated Lead Levels - Period Ending July 1, 2018

‡As reported by school

‡‡Results made available to MDE after submittal deadline

SCHOOL NAME	SCHOOL ADDRESS	CITY	SCHOOL TYPE	FIXTURE TYPE‡	FIXTURE AREA TYPE‡	FIXTURE LOCATION DESCRIPTION‡	DESCRIPTION‡	USE‡	LEAD SAMPLE RESULT (ppb)
Glen Burnie High	7550 Baltimore Annapolis Boulevard	Glen Burnie	Public	Faucet, Cold	Bathroom	BLDG A52 Science Dept. Bathroom Girls Hand Sink (LEFT to RIGHT) [BS--NC]		NC	25.10
Glen Burnie High	7550 Baltimore Annapolis Boulevard	Glen Burnie	Public	Faucet, Cold	Bathroom	BLDG A53 Science Dept. Bathroom Girls Hand Sink (LEFT to RIGHT) [BS--NC]		NC	86.80
Glen Burnie High	7550 Baltimore Annapolis Boulevard	Glen Burnie	Public	Faucet, Cold	Bathroom	BLDG A54 Science Dept. Bathroom Boys Hand Sink (LEFT) [BS--NC]		NC	59.30
Glen Burnie High	7550 Baltimore Annapolis Boulevard	Glen Burnie	Public	Faucet, Cold	Bathroom	BLDG A55 Science Dept. Bathroom Boys Hand Sink (CENTER) [BS--NC]		NC	30.10
Glen Burnie High	7550 Baltimore Annapolis Boulevard	Glen Burnie	Public	Faucet, Cold	Bathroom	BLDG A56 Science Dept. Bathroom Boys Hand Sink (RIGHT) [BS--NC]		NC	24.60
Glen Burnie High	7550 Baltimore Annapolis Boulevard	Glen Burnie	Public	Faucet, Cold	Bathroom	BLDG A57 RM M222A Mens HS [BS--NC]		NC	21.40
Glen Burnie High	7550 Baltimore Annapolis Boulevard	Glen Burnie	Public	Faucet, Cold	Bathroom	BLDG A58 RM M222A Womens HS [BS--NC]		NC	21.20
Glen Burnie High	7550 Baltimore Annapolis Boulevard	Glen Burnie	Public	Faucet, Cold	Bathroom	BLDG B10 Boys Bathroom HS - LEFT [BS--NC]		NC	90.10
Glen Burnie High	7550 Baltimore Annapolis Boulevard	Glen Burnie	Public	Faucet, Cold	Bathroom	BLDG B11 Boys Bathroom HS - CENTER [BS--NC]		NC	34.30
Glen Burnie High	7550 Baltimore Annapolis Boulevard	Glen Burnie	Public	Faucet, Cold	Bathroom	BLDG B12 Boys Bathroom HS - RIGHT [BS--NC]		NC	21.50

Appendix I: Table 19. Elevated Lead Levels - Period Ending July 1, 2018

‡As reported by school

‡‡Results made available to MDE after submittal deadline

SCHOOL NAME	SCHOOL ADDRESS	CITY	SCHOOL TYPE	FIXTURE TYPE‡	FIXTURE AREA TYPE‡	FIXTURE LOCATION DESCRIPTION‡	DESCRIPTION‡	USE‡	LEAD SAMPLE RESULT (ppb)
Glen Burnie High	7550 Baltimore Annapolis Boulevard	Glen Burnie	Public	Faucet, Cold	Bathroom	BLDG C14 Dressing Room (STAGE RIGHT) HS [OT--NC]		NC	29.20
Glen Burnie High	7550 Baltimore Annapolis Boulevard	Glen Burnie	Public	Faucet, Cold	Bathroom	BLDG C16 Admin Staff Bathroom HS - LEFT [BS--NC]		NC	272.00
Glen Burnie High	7550 Baltimore Annapolis Boulevard	Glen Burnie	Public	Faucet, Cold	Bathroom	BLDG C17 Admin Staff Bathroom HS - CENTER [BS--NC]		NC	239.00
Glen Burnie High	7550 Baltimore Annapolis Boulevard	Glen Burnie	Public	Faucet, Cold	Bathroom	BLDG C18 Admin Staff Bathroom HS - RIGHT [BS--NC]		NC	160.00
Glen Burnie High	7550 Baltimore Annapolis Boulevard	Glen Burnie	Public	Faucet, Cold	Bathroom	BLDG C23 Guidance Bathroom Mens HS [BS--NC]		NC	44.50
Glen Burnie High	7550 Baltimore Annapolis Boulevard	Glen Burnie	Public	Faucet, Cold	Bathroom	BLDG C27 Music Bathroom HS - CENTER [BS--NC]		NC	32.40
Glen Burnie High	7550 Baltimore Annapolis Boulevard	Glen Burnie	Public	Faucet, Cold	Bathroom	BLDG C28 Music Bathroom HS - RIGHT [BS--NC]		NC	45.80
Glen Burnie High	7550 Baltimore Annapolis Boulevard	Glen Burnie	Public	Faucet, Cold	Bathroom	BLDG D13 Womens (across from 0101) HS - Left [BS--NC]		NC	97.30
Glen Burnie High	7550 Baltimore Annapolis Boulevard	Glen Burnie	Public	Faucet, Cold	Bathroom	BLDG D14 Womens (across from 0101) HS - Right [BS--NC]		NC	76.10
Glen Burnie High	7550 Baltimore Annapolis Boulevard	Glen Burnie	Public	Faucet, Cold	Bathroom	BLDG D34 Womens (next to dark room) HS Left [BS--NC]		NC	28.80
Glen Burnie High	7550 Baltimore Annapolis Boulevard	Glen Burnie	Public	Faucet, Cold	Bathroom	BLDG D35 Womens (next to dark room) HS Center [BS--NC]		NC	64.60

Appendix I: Table 19. Elevated Lead Levels - Period Ending July 1, 2018

‡As reported by school

‡‡Results made available to MDE after submittal deadline

SCHOOL NAME	SCHOOL ADDRESS	CITY	SCHOOL TYPE	FIXTURE TYPE‡	FIXTURE AREA TYPE‡	FIXTURE LOCATION DESCRIPTION‡	DESCRIPTION‡	USE‡	LEAD SAMPLE RESULT (ppb)
Glen Burnie High	7550 Baltimore Annapolis Boulevard	Glen Burnie	Public	Faucet, Cold	Bathroom	BLDG D39 Womens (next to 0302) HS Left [BS--NC]		NC	54.30
Glen Burnie High	7550 Baltimore Annapolis Boulevard	Glen Burnie	Public	Faucet, Cold	Bathroom	BLDG D41 Womens (next to 0302) HS Right [BS--NC]		NC	50.00
Glen Burnie High	7550 Baltimore Annapolis Boulevard	Glen Burnie	Public	Faucet, Cold	Bathroom	BLDG E7 Womens Bathroom (outside PE Office) HS Right [BS--NC]		NC	29.40
Glen Burnie High	7550 Baltimore Annapolis Boulevard	Glen Burnie	Public	Faucet, Cold	Bathroom	BLDG E11 Mens Bathroom (outside PE Office) HS Left [BS--NC]		NC	69.40
Glen Burnie High	7550 Baltimore Annapolis Boulevard	Glen Burnie	Public	Faucet, Cold	Bathroom	BLDG E12 Mens Bathroom (outside PE Office) HS Right [BS--NC]		NC	63.80
Glen Burnie High	7550 Baltimore Annapolis Boulevard	Glen Burnie	Public	Faucet, Cold	Bathroom	BLDG F50 Womens (next to mid stairwell) HS Center [BS--NC]		NC	21.20
Glen Burnie High	7550 Baltimore Annapolis Boulevard	Glen Burnie	Public	Faucet, Cold	Classroom	BLDG D4 Art - 0105 (next to duble doors) HS - Right [CR--NC]		NC	268.00
Glen Burnie High	7550 Baltimore Annapolis Boulevard	Glen Burnie	Public	Faucet, Cold	Classroom	BLDG D8 Art - 0105 (next to left window) HS - Right [CR--NC]		NC	55.40
Glen Burnie High	7550 Baltimore Annapolis Boulevard	Glen Burnie	Public	Faucet, Cold	Classroom	BLDG D9 Art - 0105 (next to left window) HS - Left [CR--NC]		NC	212.00
Glen Burnie High	7550 Baltimore Annapolis Boulevard	Glen Burnie	Public	Faucet, Cold	Classroom	BLDG D10 Art - 0105 (next to fire alarm) HS - Right [CR--NC]		NC	36.00

Appendix I: Table 19. Elevated Lead Levels - Period Ending July 1, 2018

‡As reported by school

‡‡Results made available to MDE after submittal deadline

SCHOOL NAME	SCHOOL ADDRESS	CITY	SCHOOL TYPE	FIXTURE TYPE‡	FIXTURE AREA TYPE‡	FIXTURE LOCATION DESCRIPTION‡	DESCRIPTION‡	USE‡	LEAD SAMPLE RESULT (ppb)
Glen Burnie High	7550 Baltimore Annapolis Boulevard	Glen Burnie	Public	Faucet, Cold	Classroom	BLDG D11 Art - 0105 (next to fire alarm) HS - Left [CR--NC]		NC	56.30
Glen Burnie High	7550 Baltimore Annapolis Boulevard	Glen Burnie	Public	Faucet, Cold	Classroom	BLDG D32 0-201 Dark Room HS [CR--NC]		NC	2970.00
Glen Burnie High	7550 Baltimore Annapolis Boulevard	Glen Burnie	Public	Faucet, Cold	Classroom	BLDG D33 0-201 Dark Room HS next to closet [CR--NC]		NC	2020.00
Glen Burnie High	7550 Baltimore Annapolis Boulevard	Glen Burnie	Public	Faucet, Cold	Classroom	BLDG F24 B106 CPU Lab HS Left [CR--NC]		NC	70.40
Glen Burnie High	7550 Baltimore Annapolis Boulevard	Glen Burnie	Public	Faucet, Cold	Classroom	BLDG F25 B106 CPU Lab HS Right [CR--NC]		NC	259.00
Glen Burnie High	7550 Baltimore Annapolis Boulevard	Glen Burnie	Public	Faucet, Cold	Classroom	BLDG F26 B110 HS [CR--NC]		NC	68.80
Glen Burnie High	7550 Baltimore Annapolis Boulevard	Glen Burnie	Public	Faucet, Cold	Classroom	BLDG F31 B109 HS [CR--NC]		NC	43.20
Glen Burnie High	7550 Baltimore Annapolis Boulevard	Glen Burnie	Public	Faucet, Cold	Classroom	BLDG F32 B107 HS [CR--NC]		NC	32.10
Glen Burnie High	7550 Baltimore Annapolis Boulevard	Glen Burnie	Public	Faucet, Cold	Classroom	BLDG F35 B105 HS [CR--NC]		NC	350.00
Glen Burnie High	7550 Baltimore Annapolis Boulevard	Glen Burnie	Public	Faucet, Cold	Classroom	BLDG F36 B103 HS [CR--NC]		NC	67.50
Glen Burnie High	7550 Baltimore Annapolis Boulevard	Glen Burnie	Public	Faucet, Cold	Classroom	BLDG F37 B101 HS [CR--NC]		NC	67.70

Appendix I: Table 19. Elevated Lead Levels - Period Ending July 1, 2018

*As reported by school

**Results made available to MDE after submittal deadline

SCHOOL NAME	SCHOOL ADDRESS	CITY	SCHOOL TYPE	FIXTURE TYPE‡	FIXTURE AREA TYPE‡	FIXTURE LOCATION DESCRIPTION‡	DESCRIPTION‡	USE‡	LEAD SAMPLE RESULT (ppb)
Glen Burnie High	7550 Baltimore Annapolis Boulevard	Glen Burnie	Public	Faucet, Cold	Classroom	BLDG F42 B202 HS [CR--NC]		NC	36.00
Glen Burnie High	7550 Baltimore Annapolis Boulevard	Glen Burnie	Public	Faucet, Cold	Classroom	BLDG F57 B212 HS [CR--NC]		NC	63.70
Glen Burnie High	7550 Baltimore Annapolis Boulevard	Glen Burnie	Public	Faucet, Cold	Classroom	BLDG F58 B216 HS [CR--NC]		NC	48.80
Glen Burnie High	7550 Baltimore Annapolis Boulevard	Glen Burnie	Public	Faucet, Cold	Classroom	BLDG F71 B203 HS [CR--NC]		NC	110.00
Glen Burnie High	7550 Baltimore Annapolis Boulevard	Glen Burnie	Public	Faucet, Cold	Concessions	BLDG E3 Concessions HS [OT--NC]		NC	54.10
Glen Burnie High	7550 Baltimore Annapolis Boulevard	Glen Burnie	Public	Faucet, Cold	Concessions	BLDG G2 Concession 1 (New Building) Tri Sink [OT--NC]		NC	32.00
Glen Burnie High	7550 Baltimore Annapolis Boulevard	Glen Burnie	Public	Faucet, Cold	Concessions	BLDG G8 Concession 2 (old building) HS [OT--NC]		NC	58.30
Glen Burnie High	7550 Baltimore Annapolis Boulevard	Glen Burnie	Public	Faucet, Cold	Home Economics	BLDG F60 B215 Food Prep (Closest to door, go clockwise) HS [HE--C]		CO	28.20
Glen Burnie High	7550 Baltimore Annapolis Boulevard	Glen Burnie	Public	Faucet, Cold	Kitchen	BLDG A20 Kitchen HS - Next to walk in [KS--C]		CO	376.00
Glen Burnie High	7550 Baltimore Annapolis Boulevard	Glen Burnie	Public	Faucet, Cold	Kitchen	BLDG A21 Kitchen HS - end of service line [KS--C]		CO	25.00
Glen Burnie High	7550 Baltimore Annapolis Boulevard	Glen Burnie	Public	Faucet, Cold	Kitchen	BLDG A29 Kitchen HS - next to freezer [KS--C]		CO	98.60

Appendix I: Table 19. Elevated Lead Levels - Period Ending July 1, 2018

‡As reported by school

‡‡Results made available to MDE after submittal deadline

SCHOOL NAME	SCHOOL ADDRESS	CITY	SCHOOL TYPE	FIXTURE TYPE‡	FIXTURE AREA TYPE‡	FIXTURE LOCATION DESCRIPTION‡	DESCRIPTION‡	USE‡	LEAD SAMPLE RESULT (ppb)
Glen Burnie High	7550 Baltimore Annapolis Boulevard	Glen Burnie	Public	Faucet, Cold	Locker Room	BLDG F12 Girls Locker Room HS Left [BS--NC]		NC	42.30
Glen Burnie High	7550 Baltimore Annapolis Boulevard	Glen Burnie	Public	Faucet, Cold	Locker Room	BLDG F13 Girls Locker Room HS Right [BS--NC]		NC	79.80
Glen Burnie High	7550 Baltimore Annapolis Boulevard	Glen Burnie	Public	Faucet, Cold	Office	BLDG B2 Night Time Custodial Office HS [OT--NC]		NC	27.90
Marley Middle	10 Davis Court	Glen Burnie	Public	Faucet, Cold	Bathroom	C123 Male Shower Restroom Hand Sink (CENTER) [OT--NC]		NC	100.00
Marley Middle	10 Davis Court	Glen Burnie	Public	Faucet, Cold	Classroom	A145 Gooseneck (LEFT CENTER) [CR--NC]		NC	82.70
Marley Middle	10 Davis Court	Glen Burnie	Public	Faucet, Cold	Home Economics	A127 Food/Nutrition Lab Gooseneck 2 [CR--NC]		CO	20.70
Marley Middle	10 Davis Court	Glen Burnie	Public	Faucet, Cold	Kitchen	Kitchen Food Server Line Sink Gooseneck [KS--C]		NC	107.00
Marley Middle	10 Davis Court	Glen Burnie	Public	Faucet, Cold	Nurse's Office	Health Room B103C Exam Room Gooseneck [NO--NC]		NC	27.60
BALTIMORE CITY									
Highlandtown Elementary/Middle (# 237)	231 South Eaton Street	Baltimore	Public	Faucet, Cold	Bathroom	Sink - left restroom 026	BS	NC	69.30
Highlandtown Elementary/Middle (# 237)	231 South Eaton Street	Baltimore	Public	Faucet, Cold	Bathroom	Sink #1- restroom 202	BS	NC	126.00
Highlandtown Elementary/Middle (# 237)	231 South Eaton Street	Baltimore	Public	Faucet, Cold	Classroom	Combo sink faucet in Pre-K classroom 039F	CR	NC	32.90

Appendix I: Table 19. Elevated Lead Levels - Period Ending July 1, 2018

‡As reported by school

‡‡Results made available to MDE after submittal deadline

SCHOOL NAME	SCHOOL ADDRESS	CITY	SCHOOL TYPE	FIXTURE TYPE‡	FIXTURE AREA TYPE‡	FIXTURE LOCATION DESCRIPTION‡	DESCRIPTION‡	USE‡	LEAD SAMPLE RESULT (ppb)
Leith Walk Elementary/Middle (# 245)	5915 Glennor Road	Baltimore	Public	Faucet, Cold	Classroom	Sink #1 classroom 101 - Art Room	Right faucet	NC	36.60
Leith Walk Elementary/Middle (# 245)	5915 Glennor Road	Baltimore	Public	Faucet, Cold	Classroom	Sink #2 classroom 101 - Art Room	Right faucet	NC	47.50
Leith Walk Elementary/Middle (# 245)	5915 Glennor Road	Baltimore	Public	Faucet, Cold	Classroom	Sink #5 science classroom 217	Right faucet	NC	21.90
Leith Walk Elementary/Middle (# 245)	5915 Glennor Road	Baltimore	Public	Faucet, Cold	Classroom	Sink #4 science classroom 218	Right faucet	NC	25.00
Leith Walk Elementary/Middle (# 245)	5915 Glennor Road	Baltimore	Public	Faucet, Cold	Classroom	Sink #1 science classroom 218	Right faucet	NC	27.70
Leith Walk Elementary/Middle (# 245)	5915 Glennor Road	Baltimore	Public	Faucet, Cold	Classroom	Sink #3 science classroom 218	Right faucet	NC	21.30
Leith Walk Elementary/Middle (# 245)	5915 Glennor Road	Baltimore	Public	Faucet, Cold	Classroom	Sink #2 science classroom 217	Right faucet	NC	25.10
Leith Walk Elementary/Middle (# 245)	5915 Glennor Road	Baltimore	Public	Faucet, Cold	Nurse's Office	Sink health suite 126D	Right faucet	NC	23.00
Leith Walk Elementary/Middle (# 245)	5915 Glennor Road	Baltimore	Public	Faucet, Cold	Nurse's Office	Sink health suite 126E	Right faucet	NC	22.40
Bryn Mawr School, The	109 West Melrose Avenue	Baltimore	Nonpublic	Faucet, Cold	Bathroom	B - Operations RR - Sink		NC	44.50
Bryn Mawr School, The	109 West Melrose Avenue	Baltimore	Nonpublic	Faucet, Cold	Bathroom	B - 600 - 2nd FI - RR - Sink		NC	23.00
Waverly Elementary/Middle (# 051)	3400 Ellerslie Avenue	Baltimore	Public	Service Line	Other	Water main	Right faucet	NC	323.00

Appendix I: Table 19. Elevated Lead Levels - Period Ending July 1, 2018

‡As reported by school

‡‡Results made available to MDE after submittal deadline

SCHOOL NAME	SCHOOL ADDRESS	CITY	SCHOOL TYPE	FIXTURE TYPE‡	FIXTURE AREA TYPE‡	FIXTURE LOCATION DESCRIPTION‡	DESCRIPTION‡	USE‡	LEAD SAMPLE RESULT (ppb)
Yorkwood Elementary (# 219)	5931 Yorkwood Road	Baltimore	Public	Service Line	Other	Water Main - Boiler Room	Water Main	NC	70.70
BALTIMORE COUNTY									
Our Lady of Victory School	4416 Wilkins Avenue	Baltimore	Nonpublic	Faucet, Cold	Bathroom	Sink, Faculty bathroom, Middle School Bldg	TL	NC	38.00
St. Timothy's School	8400 Greenspring Avenue	Stevenson	Nonpublic	Faucet, Cold	Classroom	Art Barn- Sink on the right in 2nd floor Classroom	CR	CO	42.10
Villa Maria School at Dulaney Valley	2300 Dulaney Valley Road	Timonium	Nonpublic	Drinking Water Fountain - Bubbler Style	Hallway	Hallway Drinking Fountain	HALL-DF-8	CO	20.50
Villa Maria School at Dulaney Valley	2300 Dulaney Valley Road	Timonium	Nonpublic	Faucet, Cold	Bathroom	Hallway Bathroom Sink	GIRLS RESTROOM-BS-7	NC	525.00
Jemicy School - Upper	11202 Garrison Forest Road	Owings Mills	Nonpublic	Faucet, Cold	Bathroom	B Wing Boys Restroom	Sink - 4th from right	NC	25.00
CARROLL COUNTY									
St. John School	45 Monroe Street	Westminster	Nonpublic	Drinking Water Fountain - Cooler Style	Hallway	Cooler, Main Wing Bottom Floor Water fountain between Rm 145 and Lockers N Wall		CO	22.00
St. John School	45 Monroe Street	Westminster	Nonpublic	Faucet, Cold	Bathroom	Sink, Main Wing 1st Floor Girl's bathroom middle		NC	29.00
St. John School	45 Monroe Street	Westminster	Nonpublic	Faucet, Cold	Bathroom	Sink, Main Wing Girl's bathroom by kitchen		NC	23.00
St. John School	45 Monroe Street	Westminster	Nonpublic	Faucet, Cold	Bathroom	Sink, Main Wing Boy's bathroom by kitchen		NC	27.00
St. John School	45 Monroe Street	Westminster	Nonpublic	Faucet, Cold	Classroom	Sink, Main Wing Science Lab middle		NC	29.00
St. John School	45 Monroe Street	Westminster	Nonpublic	Faucet, Cold	Kitchen	Sink, Main Wing Kitchen left		NC	51.00

Appendix I: Table 19. Elevated Lead Levels - Period Ending July 1, 2018

‡As reported by school

‡‡Results made available to MDE after submittal deadline

SCHOOL NAME	SCHOOL ADDRESS	CITY	SCHOOL TYPE	FIXTURE TYPE‡	FIXTURE AREA TYPE‡	FIXTURE LOCATION DESCRIPTION‡	DESCRIPTION‡	USE‡	LEAD SAMPLE RESULT (ppb)
St. John School	45 Monroe Street	Westminster	Nonpublic	Faucet, Cold	Kitchen	Sink, Main Wing Kitchen middle		NC	61.00
St. John School	45 Monroe Street	Westminster	Nonpublic	Faucet, Cold	Kitchen	Sink, Main Wing Kitchen right		NC	160.00
HARFORD COUNTY									
John Carroll School, The	703 East Churchville Road	Bel Air	Nonpublic	Faucet, Cold	Bathroom	Sink, Main office men's bathroom	BS	NC	34.00
John Carroll School, The	703 East Churchville Road	Bel Air	Nonpublic	Faucet, Cold	Bathroom	Sink, Men's bathroom at room 107 right	BS	NC	260.00
John Carroll School, The	703 East Churchville Road	Bel Air	Nonpublic	Faucet, Cold	Classroom	Sink, Room 304	CR	NC	6700.00
John Carroll School, The	703 East Churchville Road	Bel Air	Nonpublic	Faucet, Cold	Classroom	Sink, Room 216, east wall north	CR	NC	28.00
John Carroll School, The	703 East Churchville Road	Bel Air	Nonpublic	Faucet, Cold	Classroom	Sink, Room 216, teacher's sink west wall	CR	NC	53.00
John Carroll School, The	703 East Churchville Road	Bel Air	Nonpublic	Faucet, Cold	Classroom	Sink, Room 216, west wall north	CR	NC	60.00
John Carroll School, The	703 East Churchville Road	Bel Air	Nonpublic	Faucet, Cold	Classroom	Sink, Room 213, south wall left	CR	NC	32.00
John Carroll School, The	703 East Churchville Road	Bel Air	Nonpublic	Faucet, Cold	Classroom	Sink, Room 213, south wall right	CR	NC	21.00
John Carroll School, The	703 East Churchville Road	Bel Air	Nonpublic	Faucet, Cold	Classroom	Sink, Room 213, east wall north	CR	NC	98.00

Appendix I: Table 19. Elevated Lead Levels - Period Ending July 1, 2018

‡As reported by school

‡‡Results made available to MDE after submittal deadline

SCHOOL NAME	SCHOOL ADDRESS	CITY	SCHOOL TYPE	FIXTURE TYPE‡	FIXTURE AREA TYPE‡	FIXTURE LOCATION DESCRIPTION‡	DESCRIPTION‡	USE‡	LEAD SAMPLE RESULT (ppb)
John Carroll School, The	703 East Churchville Road	Bel Air	Nonpublic	Faucet, Cold	Classroom	Sink, Room 213, NE bench south	CR	NC	84.00
John Carroll School, The	703 East Churchville Road	Bel Air	Nonpublic	Faucet, Cold	Classroom	Sink, Room 213, NE bench north	CR	NC	34.00
John Carroll School, The	703 East Churchville Road	Bel Air	Nonpublic	Faucet, Cold	Classroom	Sink, Room 213, NW bench south	CR	NC	49.00
John Carroll School, The	703 East Churchville Road	Bel Air	Nonpublic	Faucet, Cold	Classroom	Sink, Room 213, NW bench north	CR	NC	44.00
John Carroll School, The	703 East Churchville Road	Bel Air	Nonpublic	Faucet, Cold	Classroom	Sink, Room 222 teacher's counter	TL	NC	230.00
John Carroll School, The	703 East Churchville Road	Bel Air	Nonpublic	Faucet, Cold	Classroom	Sink, Room 208 south side south teacher	TL	NC	48.00
John Carroll School, The	703 East Churchville Road	Bel Air	Nonpublic	Faucet, Cold	Classroom	Sink, Room 208 east wall	CR	NC	7400.00
John Carroll School, The	703 East Churchville Road	Bel Air	Nonpublic	Faucet, Cold	Classroom	Sink, Room 208 west wall	CR	NC	320.00
John Carroll School, The	703 East Churchville Road	Bel Air	Nonpublic	Faucet, Cold	Office	Sink, Controller office	OT	NC	58.00
John Carroll School, The	703 East Churchville Road	Bel Air	Nonpublic	Faucet, Cold	Workroom	Sink, Workroom 304	CR	NC	56.00
MONTGOMERY COUNTY									
Charles E. Smith Jewish Day School - Lower	1901 East Jefferson Street	Rockville	Nonpublic	Faucet, Cold	Bathroom	Boys Bathroom Right	BS	NC	37.30

Appendix I: Table 19. Elevated Lead Levels - Period Ending July 1, 2018

‡As reported by school

‡‡Results made available to MDE after submittal deadline

SCHOOL NAME	SCHOOL ADDRESS	CITY	SCHOOL TYPE	FIXTURE TYPE‡	FIXTURE AREA TYPE‡	FIXTURE LOCATION DESCRIPTION‡	DESCRIPTION‡	USE‡	LEAD SAMPLE RESULT (ppb)
Charles E. Smith Jewish Day School - Lower	1901 East Jefferson Street	Rockville	Nonpublic	Faucet, Cold	Bathroom	Girls Bathroom Right	BS	NC	98.50
Charles E. Smith Jewish Day School - Upper	11710 Hunters Lane	Rockville	Nonpublic	Faucet, Cold	Other	Sink, Left (kitchen sink, training room)	KS	CO	25.10
Charles E. Smith Jewish Day School - Upper	11710 Hunters Lane	Rockville	Nonpublic	Spigot	Classroom	Hose Bib (in robotics lab 1)	OT	NC	24.90
QUEEN ANNE'S COUNTY									
Sudlersville Elementary	300 South Church Street	Sudlersville	Public	Drinking Water Fountain - Bubbler Style	Classroom	Rm 66 DF #2	DF	CO	32.50
Sudlersville Elementary	300 South Church Street	Sudlersville	Public	Drinking Water Fountain - Bubbler Style	Classroom	Rm 66 DF #3	DF	CO	21.70
Sudlersville Elementary	300 South Church Street	Sudlersville	Public	Faucet, Cold	Classroom	Rm 104	CS	NC	22.00
Sudlersville Elementary	300 South Church Street	Sudlersville	Public	Faucet, Cold	Classroom	Rm 131	CS	NC	36.60
Sudlersville Elementary	300 South Church Street	Sudlersville	Public	Faucet, Cold	Classroom	Rm 7	CS	NC	36.60
Sudlersville Elementary	300 South Church Street	Sudlersville	Public	Faucet, Cold	Classroom	Rm 35	CS	NC	33.80
Sudlersville Elementary	300 South Church Street	Sudlersville	Public	Faucet, Cold	Classroom	Rm 66 Sink #1	CR	NC	98.80
Sudlersville Elementary	300 South Church Street	Sudlersville	Public	Faucet, Cold	Classroom	Rm 66 Sink #2	CR	NC	29.90
Sudlersville Elementary	300 South Church Street	Sudlersville	Public	Faucet, Cold	Classroom	Rm 66 Sink #3	CR	NC	110.70
Sudlersville Elementary	300 South Church Street	Sudlersville	Public	Faucet, Cold	Classroom	Rm 107	CS	NC	38.00

Appendix I: Table 19. Elevated Lead Levels - Period Ending July 1, 2018

‡As reported by school

‡‡Results made available to MDE after submittal deadline

SCHOOL NAME	SCHOOL ADDRESS	CITY	SCHOOL TYPE	FIXTURE TYPE‡	FIXTURE AREA TYPE‡	FIXTURE LOCATION DESCRIPTION‡	DESCRIPTION‡	USE‡	LEAD SAMPLE RESULT (ppb)
Sudlersville Elementary	300 South Church Street	Sudlersville	Public	Faucet, Cold	Classroom	Rm 108	CS	NC	31.70
Sudlersville Elementary	300 South Church Street	Sudlersville	Public	Faucet, Cold	Classroom	Rm 73	CS	NC	26.80
Sudlersville Elementary	300 South Church Street	Sudlersville	Public	Faucet, Cold	Classroom	Art #2	CS	NC	23.00
Sudlersville Elementary	300 South Church Street	Sudlersville	Public	Faucet, Cold	Classroom	Rm 76	CS	NC	26.70
Sudlersville Elementary	300 South Church Street	Sudlersville	Public	Faucet, Cold	Classroom	Rm 68	CS	NC	28.20
Sudlersville Elementary	300 South Church Street	Sudlersville	Public	Faucet, Cold	Kitchen	Kitchen Back Wall hand sink	OT	NC	22.40
Sudlersville Elementary	300 South Church Street	Sudlersville	Public	Faucet, Cold	Workroom	Media Workroom	CR	NC	36.60
New Sudlersville Middle	600 Charles Street	Sudlersville	Public	Faucet, Cold	Classroom	Rm 611 Science Lab #1	CR	NC	27.20
New Sudlersville Middle	600 Charles Street	Sudlersville	Public	Faucet, Cold	Classroom	Rm 611 Science Lab #3	CR	NC	32.10
New Sudlersville Middle	600 Charles Street	Sudlersville	Public	Faucet, Cold	Classroom	Rm 611 Science Lab #4	CR	NC	25.10
New Sudlersville Middle	600 Charles Street	Sudlersville	Public	Faucet, Cold	Classroom	Rm 611 Science Lab #7	CR	NC	27.20
New Sudlersville Middle	600 Charles Street	Sudlersville	Public	Faucet, Cold	Classroom	Rm 611 Science Lab #9	CR	NC	25.20
New Sudlersville Middle	600 Charles Street	Sudlersville	Public	Faucet, Cold	Classroom	Rm 611 Science Lab #10	CR	NC	32.50
New Sudlersville Middle	600 Charles Street	Sudlersville	Public	Faucet, Cold	Classroom	Rm 611 Science Lab #11	CR	NC	31.20
New Sudlersville Middle	600 Charles Street	Sudlersville	Public	Faucet, Cold	Classroom	Rm 611 Science Lab #12	CR	NC	24.00

Appendix I: Table 19. Elevated Lead Levels - Period Ending July 1, 2018

‡As reported by school

‡‡Results made available to MDE after submittal deadline

SCHOOL NAME	SCHOOL ADDRESS	CITY	SCHOOL TYPE	FIXTURE TYPE‡	FIXTURE AREA TYPE‡	FIXTURE LOCATION DESCRIPTION‡	DESCRIPTION‡	USE‡	LEAD SAMPLE RESULT (ppb)
Bayside Elementary	301 Church Street	Stevensville	Public	Drinking Water Fountain - Bubbler Style	Classroom	5A	CF	CO	58.30
Bayside Elementary	301 Church Street	Stevensville	Public	Drinking Water Fountain - Bubbler Style	Classroom	6A	CF	CO	474.00
Bayside Elementary	301 Church Street	Stevensville	Public	Faucet, Cold	Bathroom	M/W BR near 7A	BS	NC	51.40
Bayside Elementary	301 Church Street	Stevensville	Public	Faucet, Cold	Classroom	6A	CS	NC	42.50
Bayside Elementary	301 Church Street	Stevensville	Public	Faucet, Cold	Kitchen	Kitchen - Back Wall #1	KS	CO	48.80
Bayside Elementary	301 Church Street	Stevensville	Public	Faucet, Cold	Office	Aux Office - Old NO	OT	NC	167.00
Bayside Elementary	301 Church Street	Stevensville	Public	Faucet, Cold	Other	Art Storage	CR	NC	989.00

Appendix I: Table 19. Elevated Lead Levels - Period Ending July 1, 2018

‡As reported by school

‡‡Results made available to MDE after submittal deadline

[This page intentionally left blank]