

# MARYLAND GENERAL ASSEMBLY

## *Roster and List of Committees*

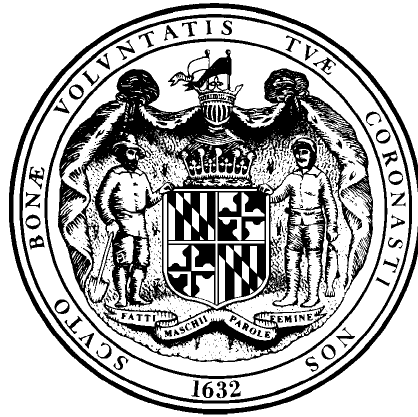

**Session Roster  
2013**

This document was prepared by:

Library and Information Services  
Office of Policy Analysis  
Department of Legislative Services  
General Assembly of Maryland

May 1, 2013

For additional copies or further  
information, please contact:

Library and Information Services  
90 State Circle  
Annapolis, Maryland 21401-1991

Baltimore/Annapolis Area: 410-946-5400/5410  
Washington Area: 301-970-5400/5410  
Other Maryland Areas: 1-800-492-7122, ext. 5400/5410  
TTY: 410-946/301-970-5401  
TTY users may also use the Maryland Relay Service  
to contact the General Assembly.

E-Mail: [libr@mlis.state.md.us](mailto:libr@mlis.state.md.us)  
Maryland General Assembly Web site: <http://mgaleg.maryland.gov>  
Department of Legislative Services Web site: <http://dls.state.md.us>

*The Department of Legislative Services does not discriminate on the basis of age, ancestry, color, creed, marital status, national origin, race, religion, gender, sexual orientation, or disability in the admission or access to its programs, services, or activities. The Department's Information Officer has been designated to coordinate compliance with the nondiscrimination requirements contained in Section 35.107 of the Department of Justice Regulations. Requests for assistance should be directed to the Information Officer at the telephone numbers shown above.*

# Contents

---

	Page
<b>Senate of Maryland</b>	
Senate Biographies .....	1
<b>House of Delegates of Maryland</b>	
House Biographies.....	27
<b>Former Members of the Maryland General Assembly</b>	
2011-2015 .....	91
<b>Standing Committees - Senate of Maryland</b>	
Senate Budget and Taxation Committee (B&T) .....	93
Subcommittees:	
Capital Budget Subcommittee .....	93
Education, Business and Administration Subcommittee .....	93
Health and Human Services Subcommittee.....	94
Pensions Subcommittee .....	94
Public Safety, Transportation, and Environment Subcommittee.....	94
Senate Education, Health, and Environmental Affairs Committee (EHE) .....	95
Subcommittees:	
Alcoholic Beverages Subcommittee .....	95
Education Subcommittee .....	95
Environment Subcommittee.....	96
Ethics and Election Law Subcommittee .....	96
Health Subcommittee .....	96
Labor, Licensing, and Regulation Subcommittee.....	96
Senate Finance Committee (FIN).....	97
Health Subcommittee.....	97
Transportation Subcommittee .....	97
Senate Judicial Proceedings Committee (JPR).....	98
Senate Executive Nominations Committee (NOM).....	99
Senate Rules Committee (SRU) .....	99
<b>Special Committees – Senate of Maryland</b>	
Ethics Reform, Special Committee on .....	100
Substance Abuse, Special Committee on .....	100
<b>Select Committees - Senate of Maryland.....</b>	<b>101</b>

**Standing Committees - House of Delegates**

House Appropriations Committee (APP)..... 102  
Subcommittees:  
    Capital Budget Subcommittee ..... 103  
    Education and Economic Development Subcommittee..... 103  
    Health and Human Resources Subcommittee..... 103  
    Public Safety and Administration Subcommittee ..... 104  
    Transportation and the Environment Subcommittee ..... 104  
    Pensions, Oversight Committee on..... 104  
    Personnel, Oversight Committee on ..... 105  
House Economic Matters Committee (ECM) ..... 106  
Subcommittees:  
    Alcoholic Beverages Subcommittee ..... 106  
    Banking, Economic Development, Science and Technology (BEST) ..... 107  
    Business Regulation Subcommittee..... 107  
    Consumer Protection and Commercial Law Subcommittee..... 107  
    Property and Casualty Insurance Subcommittee ..... 108  
    Public Utilities Subcommittee ..... 108  
    Unemployment Insurance Subcommittee ..... 108  
    Workers’ Compensation Subcommittee ..... 109  
House Environmental Matters Committee (ENV) ..... 110  
Subcommittees:  
    Agriculture, Agriculture Preservation and Open Space Subcommittee ..... 110  
    Environment Subcommittee..... 111  
    Housing and Real Property Subcommittee ..... 111  
    Land Use and Ethics Subcommittee ..... 111  
    Local Government and Bi-County Agencies Subcommittee..... 112  
    Motor Vehicles and Transportation Subcommittee ..... 112  
    Natural Resources Subcommittee ..... 112  
House Health and Government Operations Committee (HGO)..... 113  
Subcommittees:  
    Government Operations Subcommittee ..... 113  
    Health Facilities and Occupations Subcommittee ..... 114  
    Insurance Subcommittee ..... 114  
    Minority Health Disparities Subcommittee ..... 114  
    Public Health and Long Term Care Subcommittee ..... 115

House Judiciary Committee (JUD) .....	116
Subcommittees:	
Civil Law and Procedure Subcommittee .....	116
Criminal Justice Subcommittee .....	116
Estates and Trusts Subcommittee .....	117
Family Law Subcommittee .....	117
Juvenile Law Subcommittee .....	117
House Ways and Means Committee (W&M) .....	118
Subcommittees:	
Education Subcommittee .....	118
Election Law Subcommittee .....	119
Finance Resources Subcommittee .....	119
Revenues Subcommittee .....	119
Transportation Subcommittee .....	119
Vice Chair’s Subcommittee .....	120
House Rules and Executive Nominations Committee (HRU) .....	121
<b>House Special Committees</b>	
Drug and Alcohol Abuse, Special Committee on .....	122
Emergency Medical Services Workgroup.....	122
Procurement Subgroup .....	122
EMS Funding Subgroup.....	123
<b>House County Delegations</b> .....	124
<b>Statutory Committees</b>	
Legislative Policy Committee .....	125
Management Subcommittee.....	126
Administrative, Executive, and Legislative Review, Joint Committee on (AELR) .....	127
Audit Committee, Joint.....	127
Chesapeake and Atlantic Coastal Bays Critical Area, Joint Committee on.....	128
Children, Youth, and Families, Joint Committee on.....	128
Fair Practices and State Personnel Oversight, Joint Committee on .....	129
Federal Relations, Joint Committee on .....	129
Health Care Delivery and Financing, Joint Committee on .....	130
Information Technology and Biotechnology Oversight Committee, Joint .....	130
Legislative Ethics, Joint Committee on.....	131
Management of Public Funds, Joint Committee on the .....	132
Mental Health Services, Joint Committee on Access to .....	132
Spending Affordability Committee .....	133
Transparency and Open Government, Joint Committee on .....	133

Unemployment Insurance Oversight, Joint Committee on .....	134
Welfare Reform, Joint Committee on .....	135
Workers' Compensation Benefit and Insurance Oversight Committee .....	135

**Joint Committees - Established by Rule**

Investigation, Joint Committee on.....	136
Protocol, Joint Committee on .....	136

**Special Joint Committees**

Electric Universal Service Program (EUSP) Workgroup, Joint.....	137
Legislative Data Systems, Joint Advisory Committee on.....	137
Pensions, Joint Committee on .....	138
Program Open Space/Agricultural Land Preservation, Joint Subcommittee on .....	138

**Senate of Maryland**

Leadership and Officers.....	139
Senate Address Roster .....	141

**House of Delegates of Maryland**

Leadership and Officers.....	147
House Address Roster .....	150

<b>Legislative District Roster .....</b>	<b>169</b>
--	------------

**Appendices**

Legislative Branch of Maryland (Chart) .....	183
The Legislative Process (Flow Chart: The Progress of a Bill).....	184
Standing Committee Jurisdictions .....	185
Presidents of the Senate, 1900- .....	189
Speakers of the House of Delegates, 1900- .....	190
Legislative Black Caucus of Maryland, Inc. – Officers .....	191
Women Legislators of Maryland – Officers and Executive Board.....	191

# *Senate Biographies*

---

## **PRESIDENT OF THE SENATE**



### **THOMAS V. MIKE MILLER, JR.**

Democrat, District 27, Prince George's and Calvert Counties. First elected to the Senate in 1974. Member of the Senate since 1975. President of the Senate since 1987. Longest serving Maryland Senate President and longest serving President of a Senate in the United States. Co-Chair, Legislative Policy Committee (Co-Chair, Management Subcommittee). Member, Senate Rules Committee; Senate Executive Nominations Committee; Joint Committee on Spending Affordability Committee. Senate Chair, Joint Committee on Investigation. Deputy Majority Leader, 1983–86. Chair, Judicial Proceedings Committee, 1983–86. Member of the House of Delegates, 1971–75.

Born in Clinton, Maryland, December 3, 1942. Prince George's County Public Schools; University of Maryland, B.S., Business Administration, 1964; University of Maryland School of Law, LL.B., J.D., 1967. Admitted to Maryland Bar, 1967. Member, American, Maryland State, and Prince George's County Bar Associations. Law: Attorney in private practice. Married; 5 children; 13 grandchildren.

Annapolis office: H-107 State House, Annapolis, MD 21401; phone: 301-858-3700 or 410-841-3700 or 1-800-492-7122 (toll free). E-mail: [thomas.v.mike.miller@senate.state.md.us](mailto:thomas.v.mike.miller@senate.state.md.us)



**JOHN C. ASTLE**

Democrat, District 30, Anne Arundel County. First elected to the Senate in 1994. Member of the Senate since 1995. Vice Chair, Finance Committee (Member, Health Subcommittee, Transportation Subcommittee). Member, Legislative Policy Committee; Joint Committee on Administrative, Executive, and Legislative Review (AELR); Joint Audit Committee; Joint Information Technology and Biotechnology Committee. Chair, Senate Committee No. 9, Anne Arundel County. Member of the House of Delegates, 1983–95.

Born in Charlestown, West Virginia, March 31, 1943. Barboursville High School, Barboursville, West Virginia; Marshall University, B.A., 1966; Catholic University, Graduate Studies, 1972–74. U.S. Marine Corps, 1966-75, Captain; received Legion of Merit, 2 Purple Hearts, Meritorious Service Medal, 31 air medals, Presidential Service Badge; assigned to White House support staff (Presidential helicopter pilot) for 3½ years. U.S. Marine Corps Reserve, 1975–96; retired as Colonel. Legislature (full-time). Medical evacuation helicopter pilot, Washington Hospital Center, 1985-05. Married; 2 children; 3 grandchildren.

Annapolis office: 123 James Senate Office Building, 11 Bladen Street, Annapolis, MD 21401; phone: 410-841-3578 or 1-800-492-7122 (toll free). E-mail: john.astle@senate.state.md.us



**JOANNE C. BENSON**

Democrat, District 24, Prince George’s County. First elected to the Senate in 2010. Member Senate since 2011. Member, Education, Health, and Environmental Affairs Committee (Education Subcommittee, Health Occupations Subcommittee. Member, Joint Committee on Children, Youth, and Families; Joint Committee on Welfare Reform. Member of the House of Delegates 1991–2011.

Born in Roanoke, Virginia, March 11, 1941. South Hagerstown High School, 1958; Bowie State University, B.S., Elementary Education, 1962; Catholic University of America, M.A., Curriculum and Instruction, 1974. School Administrator, Prince George’s County Schools. Former School Principal. Single.

Annapolis office: 214 James Senate Office Building, 11 Bladen Street, Annapolis, MD 21401-1991; phone: 301-858-3148 or 1-800-492-7122. E-mail: joanne.benson@senate.state.md.us





**DAVID R. BRINKLEY**

Republican, District 4, Frederick and Carroll Counties. First elected to the Senate in 2002. Member of the Senate since 2003. Member, Budget and Taxation Committee, (Education, Business and Administration Subcommittee; Pensions Subcommittee); Rules Committee; Executive Nominations Committee. Member, Legislative Policy Committee; Joint Committee on Administrative, Executive, and Legislative Review (AELR); Joint Audit Committee; Joint Committee on Pensions; Joint Committee on Spending Affordability. Chair, Senate Select Committee No. 2, Carrol County and Frederick County. Member of the House of Delegates, 1995–2003.

Born in Frederick, Maryland, September 24, 1959. Linganore Junior-Senior High School, 1977; University of Maryland College Park, B.A., Government and Politics, 1981; The American College (Bryn Mawr, Pennsylvania), Chartered Life Underwriter and Chartered Financial Consultant (CLU, ChFC), 1985. Insurance/Financial Planner. Married; 2 children.

Annapolis office: 420 James Senate Office Building, 11 Bladen Street, Annapolis, MD 21401; phone: 301-858-3704, 410-841-3704 or 1-800-492-7122 (toll free). E-mail: david.brinkley@senate.state.md.us



**JAMES BROCHIN**

Democrat, District 42, Baltimore County. First elected to the Senate in 2002. Member of the Senate since 2003. Member, Judicial Proceedings Committee. Member, Senate Special Committee on Substance Abuse, Joint Committee on Administrative, Executive, and Legislative Review (AELR).

Born in Baltimore on February 22, 1964. Pikesville High School; University of North Carolina at Greensboro, B. A., Political Science, 1986; University of Maryland, M.A., Government and Politics, 1990. Insurance: Insurance Broker; Former business owner, real estate company. Legislative Analyst, Maryland Senate President, 1989; Lobbyist, Baltimore County, 1990–91. Campaign Manager, American Joe Miedusiewski, 1993–94; Political Science Instructor, Catonsville Campus, Community College of Baltimore County, 1990–98 and Towson University, 1994–. Senior Political Writer, *Baltimore Magazine*, 1994–2001. Single, 1 child.

Annapolis office: 221 James Senate Office Building, 11 Bladen Street, Annapolis, MD 21401; phone: 410-841-3648 or 1-800-492-7122 (toll free). E-mail: jim.brochin@senate.state.md.us.



**RICHARD F. COLBURN**

Republican, District 37, Caroline, Dorchester, Talbot, and Wicomico Counties. First elected to the Senate in 1994. Member of the Senate since 1995. Member, Budget and Taxation Committee (Capital Budget Subcommittee; Public Safety, Transportation, and Environment Subcommittee); Rules Committee; Executive Nominations Committee. Member, Legislative Policy Committee; Joint Committee on Administrative, Executive, and Legislative Review (AELR); Joint Committee on the Chesapeake and Atlantic Coastal Bays Critical Area, Joint Legislative and Executive Commission on Public-private Partnership. Chair, Senate Select Committee No. 10, Eastern Shore. Member of the House of Delegates, 1983–91.

Born in Easton, Maryland, February 9, 1950. Easton High School, 1968; Chesapeake College, A.A., with honors, Humanities and Social Sciences, 1982. Public Administration: Town Manager, Federalsburg, 1991-. U.S. Army, 1969–72. Married; 1 daughter.

Annapolis office: 315 James Senate Office Building, 11 Bladen Street, Annapolis, MD 21401; phone: 410-841-3590 or 1-800-492-7122 (toll free). E-mail: richard.colburn@senate.state.md.us.



**JOAN CARTER CONWAY**

Democrat, District 43, Baltimore City. First elected to the Senate in 1998. Member of the Senate since 1997: appointed and sworn in January 7, 1997. Chair, Education, Health, and Environmental Affairs Committee (Member, Alcoholic Beverages Subcommittee; Co-Chair, Environment Subcommittee; Member, Ethics and Election Law Subcommittee; Chair, Health Occupations Subcommittee; Chair, Labor, Licensing, and Regulation Subcommittee). Member, Executive Nominations Committee, Rules Committee, Senate Special Committee on Substance Abuse.

Member, Legislative Policy Committee; Joint Committee on Children, Youth, and Families; Joint Committee on Access to Mental Health Services. Former Secretary, Legislative Black Caucus of Maryland, Inc.; Women Legislators of the Maryland General Assembly, Inc.

Born in Baltimore, Maryland, April 5, 1951. Brookvale High School, Lancaster, Virginia, 1969; Community College of Baltimore, A.A., Human Services, 1987 (Honor Student Award, 1987); University of Baltimore, B.A., Sociology, 1988 (Dean's List, 1987–88). Business: General Tax Practitioner and Co-Owner, CIG Professional Tax Services, Inc. City Councilwoman, Third Councilmanic District, Baltimore, 1995–97. Program Director, S.U.R.E. Program, The Jentry McDonald Corporation, 1994–95. HUB Director/Mayor's Representative, Housing and Community Development (HCD), Human Services Division, Baltimore, 1993–94. Various administrative positions, Urban Services Agency, Baltimore, 1976–93. Secretary, Planning Assistant, Community Developer, Model Cities Program, Baltimore, 1970–76. Married; 1 son; 2 grandchildren.

Annapolis office: 2 West, Miller Senate Building, 11 Bladen Street, Annapolis, MD 21401; phone: 410-841-3145 or 1-800-492-7122 (toll free). E-mail: joan.carter.conway@senate.state.md.us.

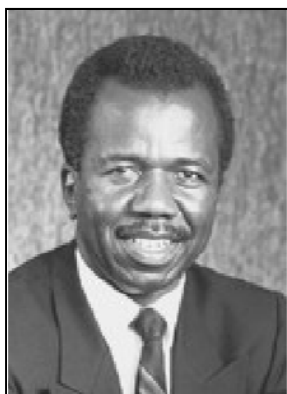

**ULYSSES CURRIE**

Democrat, District 25, Prince George's County. First elected to the Senate in 1994. Member of the Senate since 1995. Budget and Taxation Committee (Capital Budget Subcommittee; Education, Business and Administration Subcommittee). Member, Legislative Black Caucus of Maryland, Inc. Member of the House of Delegates, 1987–95. Married; two sons, two grandchildren.

Annapolis office: 201 James Senate Office Building, 11 Bladen Street, Annapolis, MD 21401; phone: 301-858-3127 or 1-800-492-7122 (toll free). E-mail:

ulysses.currie@senate.state.md.us.



**JAMES E. DeGRANGE, SR.**

Democrat, District 32, Anne Arundel County. First elected to the Senate in 1998. Member of the Senate since 1999. Member, Budget and Taxation Committee (Chair, Capital Budget Subcommittee and Chair, Public Safety, Transportation, and Environment Subcommittee); Vice Chair, Executive Nominations Committee. Member, Legislative Policy Committee; Joint Committee on Gaming Oversight, Joint Committee on Protocol; Senate Chair, Joint Committee on Spending Affordability. Member, Joint Committee on Protocol, Joint Legislative and Executive

Commission on Public-private Partnership.

Born in Baltimore, Maryland, September 24, 1949. Glen Burnie High School, 1968; attended Anne Arundel Community College. Business: President, DeGrange Enterprises, Inc., 1996-. Vice President, DeGrange Lumber Co., Inc., 1968-95. U.S. Army Reserve, 1968-74. Married; 3 children; 6 grandchildren.

Annapolis office: 101 James Senate Office Building, 11 Bladen Street, Annapolis, MD 21401; phone: 410-841-3593, 301-858-3593 or 1-800-492-7122 (toll free). E-mail: james.degrange@senate.state.md.us.



**ROY P. DYSON**

Democrat, District 29, Calvert, Charles, and St. Mary's Counties. First elected to the Senate in 1994. Member of the Senate since 1995. Vice Chair, Education, Health, and Environmental Affairs Committee (Chair, Ethics and Election Law Subcommittee; Member, Health Occupations Subcommittee; Member, Labor, Licensing, and Regulation Subcommittee). Member, Rules Committee Senate Special Committee on Substance Abuse. Senate Chair, Joint Committee on the Chesapeake and Atlantic Coastal Bays Critical Area; Member, Joint Committee on Fair Practices

and State Personnel Oversight; Joint Committee on Legislative Ethics. Chair, Senate Select Committee No. 8, Charles, St. Mary's, and Calvert Counties. Member of the House of Representatives, U.S. Congress, 1981-91. Member of the House of Delegates, 1975-80.

Born in Great Mills, Maryland, November 15, 1948. Parochial and Public Schools, St. Mary's County; Montgomery Junior College; University of Baltimore; University of Maryland. Honorary Degree, University of Maryland, 1988. Business.

Annapolis office: 102 James Senate Office Building, 11 Bladen Street, Annapolis, MD 21401; phone: 301-858-3673 or 1-800-492-7122 (toll free). E-mail: roy.dyson@senate.state.md.us.



**GEORGE C. EDWARDS**

Republican, District 1, Garrett, Allegany, and Washington Counties. First elected to the Senate in 2006. Member of the Senate since 2007. Member, Budget and Taxation Committee (Member, Capital Budget Subcommittee; Pensions Subcommittee; Public Safety, Transportation, and Environment Subcommittee); Rules Committee; Executive Nominations Committee. Member, Legislative Policy Committee, Joint Audit Committee; Joint Committee on Gaming Oversight; Joint Committee on Pensions; Joint Subcommittee on Program Open Space/Agricultural Land Preservation; Joint Committee on Spending Affordability. Chair, Senate Select Committee No. 1, Allegany, Garrett, and Washington Counties. Member of the House of Delegates, 1983-2007.

Born in Grantsville, Maryland, April 9, 1948. Northern Garrett High School, Accident, Maryland; Fairmont State College, B.S., Business Administration (with Honors), 1970; Frostburg State College, Teacher Certification, 1974. Business: Retail Businessman. Former Teacher. Drafted by Baltimore Colts, 1970 (NAIA Football All-American Fullback). Maryland National Guard, 1970-76. Married, 2 children.

Annapolis office: 322 James Senate Office Building, 11 Bladen St., Annapolis, MD 21401; phone: 301-858-3565 or 1-800-492-7122 (toll free). E-mail: george.edwards@senate.state.md.us.



**BILL FERGUSON**

Democrat, District 46, Baltimore City. First elected to the Senate in 2010. Member of the Senate since 2011. Member, Education, Health, and Environment Committee (Education Subcommittee; Environment Subcommittee; Labor, Licensing, and Regulation Subcommittee). Member, Senate Special Committee on Ethics Reform; Joint Committee on Children, Youth, and Families; Joint Committee on Welfare Reform.

Born in Maryland. University of Maryland School of Law, (magna cum laude), 2010. Attorney. Former teacher. Married.

Annapolis office: 2 West Miller Senate Building, 11 Bladen Street, Annapolis, MD 21401; phone 410-841-3600 or 1-800-492-7122 (toll free). E-mail: bill.ferguson@senate.state.md.us.



**JENNIE M. FOREHAND**

Democrat, District 17, Montgomery County. First elected to the Senate in 1994. Member of the Senate since 1995. Member, Judicial Proceedings Committee; Executive Nominations Committee. Member, Joint Committee on Administrative, Executive, and Legislative Review (AELR); Joint Committee on Children, Youth, and Families; Senate Chair, Joint Committee on Federal Relations; Member, Joint Information Technology and Biotechnology Committee; Joint Committee on the Management of Public Funds; Senate Co-Chair, Joint Committee on Protocol. Member, Women Legislators of the Maryland General Assembly, Inc. (Member, Legislative Board, 2008-09; Executive Board, 1994-2000; President, 1995-96). Member of the House of Delegates, 1978–95.

Born in Nashville, Tennessee. Charlotte, North Carolina Public Schools; Woman’s College, University of North Carolina; University of North Carolina, Chapel Hill, B.S. (Industrial Relations). Legislator (full-time); Businesswoman, President, Forehand Antiques and Interiors. Former teacher; Juvenile Court Probation Counselor. Married; 2 children; 4 grandchildren.

Annapolis office: 223 James Senate Office Building, 11 Bladen Street, Annapolis, MD 21401; phone: 301-858-3134 or 1-800-492-7122 (toll free). E-mail: [jennie.forehand@senate.state.md.us](mailto:jennie.forehand@senate.state.md.us).

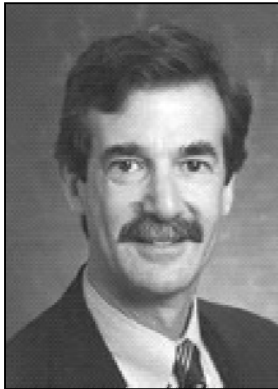

**BRIAN E. FROSH**

Democrat, District 16, Montgomery County. First elected to the Senate in 1994. Member of the Senate since 1995. Chair, Judicial Proceedings Committee. Vice Chair, Rules Committee; Member, Executive Nominations Committee. Member, Legislative Policy Committee (Management Subcommittee). Member of the House of Delegates, 1987–95.

Born in Washington, D.C., October 8, 1946. Montgomery County Public Schools; Walter Johnson High School; Wesleyan University, B.A., 1968; Columbia University School of Law, J.D., 1971. Admitted to Maryland Bar, 1972; District of Columbia Bar, 1972. Member, Montgomery County Bar Association. Attorney in private practice. Married; 2 children.

Annapolis office: 2 East, Miller Senate Building, 11 Bladen Street, Annapolis, MD 21401; phone: 301-858-3124 or 1-800-492-7122 (toll free). E-mail: [brian.frosh@senate.state.md.us](mailto:brian.frosh@senate.state.md.us).

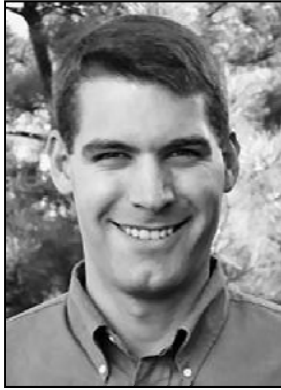

**ROB GARAGIOLA**

Democrat, District 15, Montgomery County. First elected to the Senate in 2002. Member of the Senate since 2003. Majority Leader. Member, Finance Committee (Chair, Health Subcommittee); Executive Nominations Committee. Member, Legislative Policy Committee; Joint Committee on Children, Youth, and Families; Joint Committee on Federal Relations; Senate Chair, Joint Committee on Health Care Delivery and Financing; Member, Joint Information Technology and Biotechnology Committee; Joint Committee on Access to Mental Health Services; Joint Committee on Spending Affordability.

Born in Warren, Michigan, September 5, 1972. Ocean City High School, Ocean City, New Jersey, 1990. Rutgers University, B.A., Political Science, 1994; George Washington University Law School, J.D., 2001. Admitted to Maryland Bar, 2001. Attorney. Associate, Stein, Sperling, Bennett, DeJong, Driscoll & Greenfeig, P.C. Member, Maryland State and Montgomery County Bar Associations; District of Columbia Bar Association. Senior Congressional Aide, U.S. House of Representatives (1994-1998). Sergeant, U.S. Army Reserve, 1995–2001; Individual Ready Reserve, 2002. Parachutist badge, 2000; Distinguished Honor Graduate of Primary Leadership Development Course, 1998; Army Commendation Medal, 2001; various Army Achievement Medals. Married; 3 children.

Annapolis office: 104 James Senate Office Building, 11 Bladen Street, Annapolis, MD 21401; phone: 301-858-3169 or 1-800-492-7122 (toll free). E-mail: rob.garagiola@senate.state.md.us.



**JOSEPH M. GETTY**

Republican, District 5, Baltimore and Carroll Counties. First elected to the Senate in 2010. Member of the Senate since 2011. Member, Judicial Proceedings Committee. Member, Senate Special Committee on Ethics Reform; Joint Committee on Legislative Ethics. Member of the House of Delegates, 1995–2003.

Born in Olney, Maryland, April 14, 1952. Washington College, B. A., American Studies, 1974; George Washington University, M. A., American civilization, 1980; University of Maryland School of Law, J. D. 1996. Member, Maryland Bar Association; Former policy and Legislative Director, Office of the Governor, 2004–2007. Married, 6 children.

Annapolis office: 401 James Senate Office Building, 11 Bladen Street, Annapolis, MD 21401; phone: 410-841-3683 or 1-800-492-7122 (toll free). E-mail: joseph.getty@senate.state.md.us.



**LISA A. GLADDEN**

Democrat, District 41, Baltimore City. First elected to the Senate in 2002. Member of the Senate since 2003. Majority Whip. Vice Chair, Judicial Proceedings Committee. Member, Joint Committee on Administrative, Executive, and Legislative Review (AELR); Senate Chair, Joint Committee on Welfare Reform. Member, Legislative Black Caucus of Maryland, Inc.; Women Legislators of the Maryland General Assembly, Inc., (Co-Chair, Legislative Committee). Member of the House of Delegates, 1999–2003.

Born in Baltimore, Maryland, October 6, 1964. Western High School, 1982; Duke University, B.A., History, with honors, 1986; University of Maryland School of Law, J.D., 1991. Admitted to Maryland Bar, 1991. Member, Maryland Bar Association; American Bar Association; Bar Association for Baltimore City. Attorney. Public Defender, Baltimore City. Former Financial Consultant, Merrill Lynch; Sales Assistant, Alex Brown. Single.

Annapolis office: 2 East Miller Senate Building, 11 Bladen Street, Annapolis, MD 21401; phone: 410-841-3697 or 1-800-492-7122 (toll free). E-mail: [lisa.gladden@senate.state.md.us](mailto:lisa.gladden@senate.state.md.us).



**BARRY GLASSMAN**

Republican, District 35, Harford County. Member of Senate since 2008. Appointed January 2008 and sworn in January 3, 2008. Member, Finance Committee (Transportation Subcommittee). Member, Joint Committee on Fair Practices and State Personnel Oversight; Joint Subcommittee on Program Open Space/Agricultural Land Preservation; Joint Committee on Unemployment Insurance Oversight. Senate Co-Chair, Joint Committee on Protocol. Chair, Senate Select Committee No. 3, Harford County. Former Chair, Republican Policy Committee, Republican Caucus. Member of House of Delegates, 1999 – 2008.

Born in Havre de Grace, Maryland, March 24, 1962. Harford County Public Schools; Washington College, B.A. Political Science, 1984 (President, Student Government Association). Management, Baltimore Gas and Electric Company. Former claims investigative specialist, Travelers Insurance Company. Married; 1 child.

Annapolis office: Room 320, James Senate Office Building, 11 Bladen Street, Annapolis, MD; phone: 410-841-3603 or 1-800-492-7122 (toll free). E-mail: [barry.glassman@senate.state.md.us](mailto:barry.glassman@senate.state.md.us).





**NANCY JACOBS**

Republican, District 34, Harford and Cecil Counties. First elected to the Senate in 1998. Member of the Senate since 1999. Member, Judicial Proceedings Committee. Member, Legislative Policy Committee; Joint Committee on Administrative, Executive, and Legislative Review (AELR); Joint Committee on Children, Youth, and Families; Joint Committee on Legislative Ethics; Joint Committee on Spending Affordability. Member of the House of Delegates, 1995–99.

Born in Charleston, West Virginia, October 27, 1951. Bridgeport Senior High School, 1969; West Virginia University, B.S. (Journalism and Speech; minor in Secondary Education). Legislator (full-time). Former State Representative, Concerned Women of America. Former Realtor; Small Business Owner; Private and Public School Teacher. Married; 3 children; 5 grandchildren.

Annapolis office: 323 James Senate Office Building, 11 Bladen Street, Annapolis, MD 21401; phone: 410-841-3158 or 1-800-492-7122 (toll free). E-mail: nancy.jacobs@senate.state.md.us.



**J. B. JENNINGS**

Republican, District 7, Baltimore and Harford Counties. First elected to the Senate in 2010. Member of the Senate since 2011. Member, Education, Health and Environmental Affairs Committee (Environment Subcommittee, Health Occupations Subcommittee). Member, Joint Advisory Committee on Legislative Data Systems. Member of the House of Delegates, 2003–2011.

Born in Baltimore, Maryland, March 27, 1974. Essex Community College, A.A., 1995. University of Baltimore, B.S. (Business Administration), 1997. Dairy Farmer, Owner, Cedar Side Farm, 1992–; Co-Owner and President, The Mill of Hereford, Inc., (feed store), 1998–. Married.

Annapolis office: 416 James Senate Office Building, Annapolis, MD 21401; phone: 410-841-3706 or 1-800-492-7122 (toll free). E-mail: jb.jennings@senate.state.md.us



**VERNA L. JONES-RODWELL**

Democrat, District 44, Baltimore City. First elected to the Senate in 2002. Member of the Senate since 2003. Member, Budget and Taxation Committee (Chair, Pensions Subcommittee; Member, Public Safety, Transportation, and Environment Subcommittee); Senate Special Committee on Substance Abuse. Member, Joint Audit Committee; Joint Committee on Federal Relations; Senate Chair, Joint Committee on the Management of Public Funds; Senate Chair, Joint Committee on Pensions. Chair, Senate Select Committee No. 11, Baltimore City. Member, Legislative Black Caucus of Maryland, Inc. Secretary, Women Legislators of the Maryland General Assembly, Inc. Member of the House of Delegates, 1999–2003.

Born in Baltimore, Maryland, November 27, 1955. Northwestern High School, 1973; University of Maryland College Park, B.A. (Urban Studies and Community Organization), 1978; Baruch College, City University of New York, M.P.A., 1987. Community Development Consultant. Founder and President, Collaborative Solutions (a Maryland-based consulting and training firm), 1998–. Director of Marketing Development, Senior Programs Coordinator, Development Training Institute (DTI), 1987–97; Special Assistant to the City Manager, Berkeley, California, 1986–87. Married.

Annapolis office: 420 Miller Senate 11 Bladen Street, Annapolis, MD 21401; phone: 410-841-3612 or 1-800-492-7122 (toll free). E-mail: [verna.jones@senate.state.md.us](mailto:verna.jones@senate.state.md.us).



**EDWARD J. KASEMEYER**

Democrat, District 12, Baltimore and Howard Counties. First elected to the Senate in 1986. Member of the Senate, 1987–91. Next elected to the Senate in 1994. Member of the Senate since 1995. Chair, Budget and Taxation Committee; Member, Rules Committee; Executive Nominations Committee. Member, Legislative Policy Committee (Management Subcommittee). Member, Joint Committee on Health Care Delivery and Financing; Joint Committee on Pensions; Joint Committee on Spending Affordability. Member of the House of Delegates, 1983–87.

Born in Baltimore, Maryland, July 18, 1945. Howard County Senior High School, 1963; Western Maryland College, B.A., Political Science, 1967. Five Children.

Annapolis office: 3 West Miller Senate Building, 11 Bladen Street, Annapolis, MD 21401; phone: 410-841-3653 or 1-800-492-7122 (toll free). E-mail: [edward.kasemeyer@senate.state.md.us](mailto:edward.kasemeyer@senate.state.md.us).



**DELORES G. KELLEY**

Democrat, District 10, Baltimore County. First elected to the Senate in 1994. Member of the Senate since 1995. Member, Finance Committee (Health Subcommittee); Chair, Executive Nominations Committee. Senate Vice Chair, Joint Committee on Health Care Delivery and Financing; Member, Joint Committee on Unemployment Insurance Oversight. Historian, Women Legislators of the Maryland General Assembly, Inc. (Past President); Historian, Legislative Black Caucus of Maryland, Inc. Member of the House of Delegates, 1991–95.

Born in Norfolk, Virginia, May 1, 1936. Booker T. Washington High School, Norfolk, 1952; Virginia State College, B.A., Philosophy, 1956; New York University, M.A., Education, 1958; Purdue University, M.A., Communications, 1972; University of Maryland College Park, Ph.D., American Studies, 1977. Educator: Professor, Coppin State College. Married; 3 children.

Annapolis office: 302 James Senate Office Building, 11 Bladen Street, Annapolis, MD 21401; phone: 410-841-3606 or 1-800-492-7122 (toll free). E-mail: [delores.kelley@senate.state.md.us](mailto:delores.kelley@senate.state.md.us).



**NANCY J. KING**

Democrat, District 39, Montgomery County. Member of the Senate since 2007. Sworn in on September 5, 2007. Assistant Deputy Majority Whip. Member, Budget and Taxation Committee, (Member, Capital Budget Subcommittee; Education, Business and Administration Subcommittee). Senate Chair, Joint Committee on Gaming Oversight; Senate Chair, Joint Committee on Children, Youth, and Families. President Elect, Women Legislators of the Maryland General Assembly, Inc. Member of the House of Delegates, 2003-2007.

Born in Niagara Falls, New York, October 7, 1949. LaSalle High School, Niagara Falls, 1967. Niagara County Community College, 1967-69. Business. Vice-President and Chief Financial Officer, Trecor, Inc. Married; 3 children; 2 grandchildren.

Annapolis office: 222 James Senate Office Building, 11 Bladen Street, Annapolis, MD 21401; phone: 301-858-3686 or 1-800-492-7122 (toll free). E-mail: [nancy.king@senate.state.md.us](mailto:nancy.king@senate.state.md.us).



**ALLAN H. KITTLEMAN**

Republican, District 9, Carroll and Howard Counties. Member of the Senate since 2004. Appointed October 13, and sworn in October 21, 2004. Member, Finance Committee (Health Subcommittee); Executive Nominations Committee. Member, Workers' Compensation Benefit and Insurance Oversight Committee, Joint Committee on Investigation, Joint Electric Universal Service Program (EUSP) Workgroup.

Born in Olney, Maryland, October 20, 1958. Atholton High School, 1976; University of Maryland Baltimore County, B.S., Political Science, 1981; University of Maryland School of Law, J.D., with honors, 1988. Attorney: Of Counsel, Herwig & Humphreys, LLP, 2003–present; (Partner, 1996–2003; Associate, 1991–1996). Associate, Smith, Somerville & Case, 1988–91 (legal assistant, 1984–88). Member, American, Maryland State, Howard County, Baltimore City, and District of Columbia Bar Associations. Member, Maryland Association of Defense Trial Counsel, District of Columbia Association of Insurance Compensation Attorneys. Married; 4 children.

Annapolis office: 423 James Senate Office Building, 11 Bladen Street, Annapolis, MD 21401; phone: 410-841-3671 or 1-800-492-7122 (toll free). E-mail: allan.kittleman@senate.state.md.us.



**KATHERINE KLAUSMEIER**

Democrat, District 8, Baltimore County. First elected to Senate in 2002. Member of the Senate since 2003. Member, Finance Committee (Transportation Subcommittee). Chair, Rules Committee; Member, Executive Nominations Committee. Member, Joint Committee on Protocol; Senate Chair, Workers' Compensation Benefit and Insurance Oversight Committee. Joint Committee on Investigation. Senate Chair, Joint Electric Universal Service Program (EUSP) Workgroup, Joint Committee on Protocol. Chair, Senate Select Committee No. 4, Baltimore County.

Member, Women Legislators of the Maryland General Assembly, Inc.. Member of the House of Delegates, 1995–2003.

Born in Baltimore, Maryland, February 22, 1950. The Catholic High School of Baltimore, 1968; Essex Community College, A.A., General Studies, 1971; Towson State University. Legislator (full-time). Former Administrator, Human Resources Department, St. Joseph Medical Center. Married; 2 children.

Annapolis office: 103 James Senate Office Building, 11 Bladen Street, Annapolis, MD 21401; phone: 410-841-3620 or 1-800-492-7122 (toll free). E-mail: katherine.klausmeier@senate.state.md.us.



**RICHARD S. MADALENO, JR.**

Democrat, District 18, Montgomery County. First elected to the Senate in 2006. Member of Senate since 2007. Member, Budget and Taxation Committee, (Chair, Education, Business and Administration Subcommittee; Member, Pensions Subcommittee). Member, Joint Audit Committee; Joint Advisory Committee on Legislative Data Systems; Joint Committee on the Management of Public Funds; Joint Committee on Pensions; Joint Committee on Spending Affordability. Member, House of Delegates, 2003 - 2007.

Born in Fort Lauderdale, Florida, June 16, 1965. Montgomery County public schools; Georgetown Preparatory School; Syracuse University, B.A. History and Soviet Studies, 1987, M.A. Public Administration, 1989. Legislator (full-time). Legislative Analyst, Office of Intergovernmental Relations, Montgomery County, 1995-2002. Senior Staff Analyst, 1991-95, Budget Analyst, 1989-91, Department of Fiscal Services, General Assembly of Maryland. Chair, Social Justice Council, Cedar Lane Unitarian Universalist Church, 1998-2002. Partner: 2 children.

Annapolis Office: 203 James Senate Office Building, 11 Bladen Street, Annapolis, MD 21401; phone, 301 858-3137 or 1-800-492-7122 (toll free). E-mail: richard.madaleno@senate.state.md.us.



**ROGER MANNO**

Democrat, District 19, Montgomery County. First elected to the Senate, 2010, Member of the Senate since 2011. Member, Budget and Taxation Committee (Health and Human Services Subcommittee, Pensions Subcommittee). Member, Joint Committee on Federal Relations; Joint Committee on Health Care Delivery and Financing; Joint Committee on Pensions. Member of the House of Delegates 2007–2011.

Born April 26, 1966. Hunter College, B.A., magna cum laude; Political Science; Franklin Pierce Law Center, M.I.P., Intellectual Property Law, J.D.; Attorney. Former legislative director to U.S. Representative Sanford D. Bishop, Jr., of Georgia. Former Senior Counsel to U. S. Representative Sheila Jackson Lee of Texas. Former staff, U. S. House of Representatives Homeland Security Task Force. Former staff and organizer of the Congressional Black Caucus Annual Legislative Conference. Former legal extern, U. S. Representative Jerrold Nadler of New York. Former intern, The White House, Clinton administration. Former classroom para-educator. Member, White House Working Group of State Legislators for Health Reform. Married.

Annapolis office: 3 West Miller Senate Building, Annapolis, MD 21401; phone: 301-858-3151 or 1-800-492-7122 (toll free). E-mail: roger.manno@senate.state.md.us



**JAMES N. MATHIAS, JR.**

Democrat, District 38, Somerset, Wicomico and Worcester Counties. First elected to the Senate, 2010. Member of the Senate since 2011. Member, Finance Committee (Health Subcommittee). Member, Joint Subcommittee on Program Open Space/Agricultural Land Preservation. Member of the House of Delegates 2006-2011.

Born in Baltimore, Maryland, September 2, 1951. Calvert Hall College, Towson; University of Maryland Baltimore County, B.A., Political Science, 1974. Small business owner. Widowed, 2 children.

Annapolis office: 401 Miller Senate Building, Annapolis, MD 21401; phone: 410-841-3645 or 1-800-492-7122 (toll free).. E-mail: james.mathias@senate.state.md.us



**NATHANIEL J. MCFADDEN**

Democrat, District 45, Baltimore City. First elected to the Senate in 1994. Member of the Senate since 1995. Senate President Pro Tem. Vice Chair, Budget and Tax Committee (Capital Budget Subcommittee; Health and Human Services Subcommittee Pensions Subcommittee); Rules Committee; Executive Nominations Committee. Member, Senate Special Committee on Ethics Reform; Legislative Policy Committee; Joint Audit Committee; Joint Committee on Gaming Oversight; Joint Committee on Legislative Ethics; Joint Committee on Pensions;

Joint Committee on Spending Affordability. Chair, Senate Select Committee No. 11, Baltimore City. Member, Legislative Black Caucus of Maryland, Inc.

Born in Philadelphia, Pennsylvania, August 3, 1946. Baltimore City College, 1964; Morgan State University, B.A., Geography/History, Education, 1968, M.S., History/Social Science, 1972, and Doctoral Studies, Educational Administration. Educational Opportunity Program Coordinator, 1988-. Head, Social Studies Department, Southwestern Senior High School, 1988. Community Affairs Coordinator, Sojourner-Douglass College, 1985-88. Baltimore City Council, 1982-87. Married; 3 children.

Annapolis office: 422 Miller Senate Building, 11 Bladen Street, Annapolis, MD 21401; phone: 410-841-3165 or 1-800-492-7122 (toll free). E-mail: nathaniel.mcfadden@senate.state.md.us



**THOMAS M. MIDDLETON**

Democrat, District 28, Charles County. First elected to the Senate in 1994. Member of the Senate since 1995. Chair, Finance Committee; Member, Rules Committee; Executive Nominations Committee. Member, Legislative Policy Committee; Senate Chair, Joint Subcommittee on Program Open Space/Agricultural Land Preservation; Member, Joint Committee on Spending Affordability; Senate Chair, Joint Committee on Unemployment Insurance Oversight.

Born in La Plata, Maryland, September 1, 1945. Notre Dame High School, 1964; Charles County Community College, A.A., 1966; Mount St. Mary's College, B.S., Biology, 1968. Agriculture: Farmer, Cedar Hill Farm. President, Charles County Board of Commissioners, 1986–94; Member, Charles County Planning Commission, 1978–85 (Chair, 1981-85). U.S. Army, Military Intelligence, 1968–71. Married; 3 children.

Annapolis office: 3 East Miller Senate Building, 11 Bladen Street, Annapolis, MD 21401; phone: 301-858-3616 or 1-800-492-7122 (toll free). E-mail: [thomas.mcclain.middleton@senate.state.md.us](mailto:thomas.mcclain.middleton@senate.state.md.us).



**KAREN S. MONTGOMERY**

Democrat, District 14, Montgomery County. First elected to the Senate in 2010. Member of the Senate since 2011. Member, Education, Health, and Environmental Affairs Committee (Alcoholic Beverages Subcommittee, Education Subcommittee; Environment Subcommittee; Ethics and Election Law Subcommittee; Health Occupations Subcommittee; Labor, Licensing, and Regulation Subcommittee). Member, Joint Committee on Children, Youth, and Families; Joint Committee on Access to Mental Health Services. Past President, Women Legislators of the Maryland General Assembly, Inc. Member,

House of Delegates, 2003–2011.

Born in Middletown, New York, August 23, 1935. Western High School, Baltimore, Maryland, 1953; Towson University, B. S., Science Education, 1957. Pre-med studies, University of Maryland; George Washington University, M.F.A., 1976. Legislature (full-time). Director of Development, Olney Theatre Center for the Arts (1999–2001 and 1989–94); Director of Personal Giving for the Arthritis Foundation (1996–99); Director, Arts for the Aging, Inc. (1994–96); Development Coordinator for Bruce Adams Campaign for County Executive (1994); Assistant Director, Development, National Rehabilitation Hospital (1987–89); Public Programs Coordinator, National Building Museum (1985–86); Faculty Member, George Washington University Fine Arts Department (teaching sculpture and design), (1974–87). Married; 3 children, 4 grandchildren.

Annapolis office: 202 James Senate Office Building, Annapolis, MD 21401; phone: 301-858-3625 or 1-800-492-7122 (toll free). E-mail: karen.montgomery@senate.state.md.us





**C. ANTHONY MUSE**

Democrat, District 26, Prince George’s County. First elected to the Senate 2006. Member of Senate since 2007. Member, Judicial Proceedings Committee. Senate Chair, Joint Committee on Fair Practices and State Personnel Oversight; Member, Joint Committee on Health Care Delivery and Financing. Chair, Select Committee No. 7, Prince George’s County. Member, Legislative Black Caucus of Maryland, Inc. Member of House of Delegates, 1995-99.

Born in Baltimore, Maryland, April 17, 1958. Morgan State University, B.A., History; Wesley Theological Seminary, M.Div.; Howard University, Doctor of Ministry, Church and Community Development. Clergy: Founder and Senior Pastor, Ark of Safety Christian Church, Upper Marlboro. Former Senior Pastor, Gibbons United Methodist Church, Brandywine. Former Pastor, Mt. Zion United Methodist Church, Ellicott City; Mt. Olivet United Methodist Church, Catonsville. Youth Program Coordinator, Washington East District, Baltimore-Washington Area Methodist Conference. Teacher and lecturer, United Methodist School of Christian Growth. Married; 2 children.

Annapolis Office: 304 James Senate Office Building, 11 Bladen Street, Annapolis, MD 21401; Phone: 301-858-3092 or 1-800-492-7122 (toll free). E-mail:anthony.muse@senate.state.md.us



**DOUGLAS J. J. PETERS**

Democrat, District 23, Prince George’s County. First elected to the Senate 2006. Member of the Senate since 2007. Member, Budget and Taxation Committee (Capital Budget Subcommittee; Health and Human Services Subcommittee); Senate Special Committee on Substance Abuse. Member, Joint Audit Committee, Joint Committee on Federal Relations; Senate Chair, Joint Committee on Access to Mental Health Services; member, Spending Affordability Committee. Chair, Senate Select Committee No. 7, Prince George’s County.

Born December 28, 1963. University of Maryland, B.S., Finance, 1985; University of Baltimore, M.B.A., 1990. U.S. Army Reserves, Operation Desert Storm (Bronze Star). Business: President and Chief Executive Officer, The Peters Group. Married; 6 children.

Annapolis Office: 121 James Senate Office Building, 11 Bladen Street, Annapolis, MD 21401. Phone: 301-858-3631 or 1-800-492-7122 (toll free). E-mail: douglas.peters@senate.state.md.us



**PAUL G. PINSKY**

Democrat, District 22, Prince George’s County. First elected to the Senate in November 1994, after having been appointed August 1, 1994 and sworn in August 2, 1994. Member, Education, Health, and Environmental Affairs Committee (Chair, Education Subcommittee; Co-Chair, Environment Subcommittee); Senate Special Committee on Substance Abuse. Senate Chair, Joint Committee on Administrative, Executive, and Legislative Review (AELR). Member of the House of Delegates, 1987–94.

Born in Camden, New Jersey, March 5, 1950. Moorestown Friends School, Moorestown, New Jersey; George Washington University, B.A., Public Affairs, 1972, M.A., Education, 1978. Union Administration: Staff, Maryland State Teachers Association affiliate. Former Educator, Prince George’s County Public Schools (20 years). Married; 2 children.

Annapolis office: 220 James Senate Office Building, 11 Bladen Street, Annapolis, MD 21401; phone: 301-858-3155 or 1-800-492-7122 (toll free). E-mail: paul.pinsky@senate.state.md.us.



**E. J. PIPKIN**

Republican, District 36, Kent, Queen Anne, Cecil, and Caroline Counties. First elected to the Senate in 2002. Member of the Senate since 2003. Minority Leader. Member, Finance Committee (Transportation Subcommittee); Executive Nominations Committee. Member, Joint Audit Committee; Joint Committee on the Chesapeake and Atlantic Coastal Bays Critical Area; Joint Committee on Health Care Delivery and Financing; Joint Information Technology and Biotechnology Committee; Joint Committee on Welfare Reform.

Born in Maryland, November 1, 1956. Dundalk High School; Salisbury State College; Roanoke College, B.A.; Darden Graduate School of Business Administration, University of Virginia, M.A. Business: Married; 3 children.

Annapolis office: 403 James Senate Office Building, 11 Bladen Street, Annapolis, MD 21401; phone: 410-841-3639 or 1-800-492-7122 (toll free). E-mail: ej.pipkin@senate.state.md.us.



**CATHERINE E. PUGH**

Democrat, District 40, Baltimore City. First elected to the Senate in 2006. Member of Senate since 2007. Deputy Majority Leader. Member, Finance Committee (Chair, Transportation Subcommittee). Member, Executive Nominations Committee. Chair, Senate Special Committee on Substance Abuse. Member, Joint Audit Committee; Joint Committee on Health Care Delivery and Financing. Joint Committee on Investigation, Joint Electric Universal Service Program (EUSP) Workgroup. Chair Emeritus, Legislative Black Caucus of Maryland. President, Women Legislators of the Maryland General Assembly, Inc. Member of House of Delegates, 2005-07; appointed to House on June 16, and sworn in on June 21, 2005.

Born in Norristown, Pennsylvania. Morgan State University, B.S., Business Administration, 1973; M.B.A. 1977. President and CEO, C. E. Pugh & Company (public relations consulting), 1988-. Former dean and director, Strayer Business College.

Annapolis Office: 3 East, Miller Senate Office 11 Bladen Street, Annapolis, MD 21401; phone: 410 841-3656 or 1-800-492-7122 (toll free). E-mail: catherine.pugh@senate.state.md.us

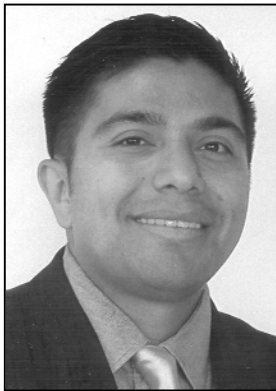

**VICTOR R. RAMIREZ**

Democrat, District 47, Prince George's County. First elected to the Senate in 2010. Member of the Senate since 2011. Member, Finance Committee (Health Subcommittee). Member, Senate Special Committee on Ethics Reform, Joint Committee on Welfare Reform. Member, House of Delegates 2003-2011.

Born July 20, 1974. Frostburg State University, B. A. International Business/Spanish, 1996; Senatorial Scholarship all four years of undergraduate school. St. Thomas University School of Law, Miami, Florida, J.D., 2001. Attorney, Law Offices of Victor R. Ramirez, 2002-; Law Offices of Ryan Lahuti, Silver Spring, 2001; Office of the Public Defender, Broward County, Fort Lauderdale, Florida, 2000-01; Joseph A. Trevino & Associates, Greenbelt, Maryland, Law Clerk, 2000; Research Assistant, St. Thomas University School of Law, focused on criminal cases affecting immigration status, researched issues regarding the Convention for Torture Act, Nicaragua Adjustment and Central American Relief Act. Member, St. Ambrose Catholic Church, Cheverly. Married, one child.

Annapolis office: 303 James Senate Office Building, 11 Bladen Street, Annapolis, MD 21401; phone: 301-858-3745 or 1-800-492-7122 (toll free). E-mail: victor.ramirez@senate.state.md.us



**JAMIE RASKIN**

Democrat, District 20, Montgomery County. First elected to the Senate 2006. Member of Senate since 2007. Majority Whip. Member, Judicial Proceedings Committee. Chair, Senate Special Committee on Ethics Reform. Member, Joint Committee on the Chesapeake and Atlantic Coastal Bays Critical Area; Joint Committee on Federal Relations; Joint Committee on Legislative Ethics. Chair, Senate Select Committee No. 6, Montgomery County.

Born in Washington, DC, December 13, 1962. Georgetown Day High School, 1979, White House Presidential Scholarship. Harvard College, B.A., Government, *Magna cum Laude*, 1983. Benjamin A. Trustman Travelling Fellowship, 1983-84. Harvard Law School, J.D., *Magna cum Laude*, 1987. Editor, Harvard Law Review. Admitted to Massachusetts Bar; 1987; District of Columbia Bar, 1993; Maryland Bar, 1995. Education: Professor of Law, Director of Program on Law and Government and the Marshall-Brennan Constitutional Literacy Project, the Washington College of Law, American University, 1990-. Founder and director, Marshall-Brennan Fellowship Program, American University, 1999-. Visiting Professor, Institut D'Etudes Sciences Politique, Paris, France, 2003-04. Lecturer throughout France for the U.S. Embassy; Young Leader, French-American Foundation, 2000-02; Taught International Trade and Human Rights in Argentina and Chile, Summer, 2005. General Counsel, National Rainbow Coalition, 1989-90. Assistant Attorney General, Commonwealth of Massachusetts, 1987-89; Teaching Fellow, Harvard University Government Department, 1985-87. Married; 3 children.

Annapolis Office: 122 James Senate Office Building, 11 Bladen Street, Annapolis, MD 21401. Phone: 301-858-3634 or 1-800-492-7122 (toll free). E-mail: [jamie.raskin@senate.state.md.us](mailto:jamie.raskin@senate.state.md.us)



**EDWARD REILLY**

Republican, District 33, Anne Arundel County. First appointed to the Senate June 22, 2009. Minority Whip. Member, Education, Health, and Environmental Affairs Committee (Chair, Alcoholic Beverages Subcommittee; Member, Education Subcommittee, Ethics and Election Law Subcommittee) Member, Joint Committee on Children, Youth, and Families; Joint Committee on the Management of Public Funds.

Born in Glen Ridge, New Jersey, November 28, 1949. Essex Catholic High School, Newark, NJ, 1967; Iona College, Bachelors of Business Administration, Banking and Finance, 1972. Owner,

Reilly Insurance Agency, Crofton. Member, Anne Arundel County Council, 2002-2009; former Council chair. Former president, Anne Arundel Association of Life Underwriters; Member, Saint Elizabeth Ann Seton Parish Council. Married; 4 children, 5 grandchildren.

Annapolis Office: 321 James Senate Office Building, 11 Bladen Street, Annapolis, MD 21401; phone: 410-841-3568, 301-858-3568, or 1-800-492-7122 (toll free). E-mail: [edward.reilly@senate.state.md.us](mailto:edward.reilly@senate.state.md.us)

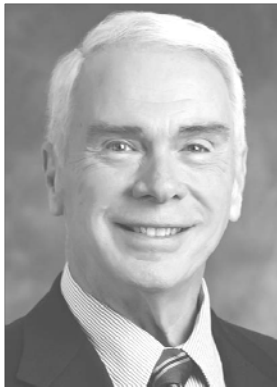

**JAMES N. ROBEY**

Democrat, District 13, Howard County. First elected to the Senate 2006. Member of Senate since 2007. Assistant Deputy Majority Leader. Member, Budget and Taxation Committee (Chair, Health and Human Services Subcommittee; Member, Pensions Subcommittee). Senate Chair, Joint Advisory Committee on Legislative Data Systems; Member, Senate Special Committee on Ethics Reform, Joint Committee on Pensions. Chair, Senate Select Committee No. 5, Howard County.

Born in Baltimore, Maryland, January 18, 1941. Raised in Daniels, Maryland. Howard High School, 1959; University College, University of Maryland, B.A., Criminal Justice, 1979; Hood College, M.A., Administration and Management, 1984. National Academy, Federal Bureau of Investigation. Senior Management Institute for Police and Leadership, Police Executive Research Forum, Howard County. Maryland Air National Guard, 1963-69. Legislature (full-time). Howard County Executive, 1998-06. Chief of Police, Howard County, 1991-98; Police Officer, Howard County, 1966-91. Married; 2 children.

Annapolis Office: 120 James Senate Office Building, 11 Bladen Street, Annapolis, MD 21401; phone: 410-841-3572, 301-858-3572 or 1-800-492-7122 (toll free). E-mail: [james.robey@senate.state.md.us](mailto:james.robey@senate.state.md.us)



**JAMES C. ROSAPEPE**

Democrat, District 21, Prince George’s County and Anne Arundel County. First elected to the Senate in 2006. Member of Senate since 2007. Deputy Majority Whip. Member, Education, Health and Environmental Affairs Committee (Alcoholic Beverages Subcommittee, Education Subcommittee, Ethics and Election Law Subcommittee). Senate Chair, Joint Audit Committee. Member, Joint Committee on Federal Relations; Senate Chair, Joint Information Technology and Biotechnology Committee; Member, Joint Advisory Committee on Legislative Data Systems. Member of House of Delegates, 1987-97. Resigned from House of

Delegates, December 1997, to become U.S. Ambassador to Romania.

Born in Rome, Italy, May 20, 1951. Finance: Business owner, Chairman and CEO, Patuxent Capital Group LLC. Former United States Ambassador to Romania, 1998-01. Married.

Annapolis office: 314 James Senate Office Building, 11 Bladen Street, Annapolis, MD 21401; phone: 410-841-3141, 301-858-3141 or 1-800-492-7122 (toll free). E-mail: jim.rosapepe@senate.state.md.us



**CHRISTOPHER B. SHANK**

Republican, District 2, Washington County. First elected to the Senate in 2010. Member of the Senate since 2011. Member, Judicial Proceedings Committee. Member, Joint Committee on Federal Relations, Joint Committee on Access to Mental Health Services. Member of the House, 1999–2011.

Born in Hagerstown, Maryland, June 30, 1972. South Hagerstown High School, 1990; The Johns Hopkins University, B.A., History, Phi Beta Kappa, 1994; George Washington University, M.A. (Political Management), Graduate School of Political Management, Valedictorian, 1998. Associate Agent, Meadows Agency of Insurance. Legislative Assistant, Washington County Delegation, Maryland General Assembly, 1994–98. Married; 2 children.

Annapolis office: 402 James Senate Office Building, Annapolis, MD 21401; phone: 301-858-3903 or 1-800-492-7122 (toll free). E-mail: christopher.shank@senate.state.md.us



**BRYAN W. SIMONAIRE**

Republican, District 31, Anne Arundel County. First elected to the Senate 2006. Member of the Senate since 2007. Member, Education, Health, and Environmental Affairs Committee (Health Occupations Subcommittee; Labor, Licensing, and Regulation Subcommittee). Member, Senate Special Committee on Ethics Reform, Joint Committee on the Chesapeake and Atlantic Coastal Bays Critical Area.

Born in Baltimore, Maryland, September 6, 1963. Bob Jones University, B.S., Computer Science, 1985; Loyola College, M.S., Engineering Science, 2005. Member, Upsilon Pi Epsilon, Computer Science Honor Society. Computer Systems/ Engineering: Senior Engineer, Northrop Grumman Corporation; Computer systems engineer, Westinghouse, 1985-94. Married; 7 children.

Annapolis Office: 414 James Senate Office Building, 11 Bladen Street, Annapolis, MD 21401; phone, 410-841-3658, 301-858-3658, or 1-800-492-7122 (toll free). E-mail: [bryan.simonaire@senate.state.md.us](mailto:bryan.simonaire@senate.state.md.us).



**NORMAN R. STONE, JR.**

Democrat, District 6, Baltimore County. First elected to the Senate in 1966. Member of the Senate since 1967. President Pro Tem Emeritus. Member, Judicial Proceedings Committee; Executive Nominations Committee. Member, Legislative Policy Committee; Joint Committee on Administrative, Executive, and Legislative Review (AELR); Senate chair, Joint Committee on Legislative Ethics. Former Vice Chair, Judicial Proceedings Committee, 1986–94. Former Chair, Economic and Environmental Affairs Committee, 1985–86; Constitutional and Public Law Committee, 1983–84. Member of the House of Delegates, 1963–67.

Born in Baltimore, Maryland, September 8, 1935. Baltimore Public Schools; City College, 1953; University of Baltimore; University of Baltimore Law School, LL.B., J.D., 1960. Admitted to Maryland Bar, 1960. Law: Attorney. Married; 4 children; 8 grandchildren.

Annapolis office: 216 James Senate Office Building, 11 Bladen Street, Annapolis, MD 21401; phone: 410-841-3587 or 1-800-492-7122 (toll free). E-mail: [norman.stone@senate.state.md.us](mailto:norman.stone@senate.state.md.us)



**RONALD N. YOUNG**

Democrat, District 3, Washington and Frederick Counties. First elected to the Senate in 2010. Member of the Senate since 2011. Member, Education, Health, and Environmental Affairs Committee (Alcoholic Beverages Subcommittee, Environment Subcommittee; Labor, Licensing, and Regulation Subcommittee). Member, Joint Subcommittee on Program Open Space/Agricultural Land Preservation.

Born in Frederick, Maryland in 1940. Frederick Public Schools; Frederick Community College A.A.; University of Maryland, College Park, B.A., Western Maryland College (now McDaniel College), M. A.. Former teacher, Former mayor of Frederick, Maryland. Former Deputy Secretary of the Maryland Department of Natural Resources and former Deputy Secretary of the Maryland Department of Planning. Married; 5 children; 8 grandchildren.

Annapolis office: 316 James Senate Office Building, 11 Bladen Street, Annapolis, MD 21401; phone: 410-841-3575 or 1-800-492-7122 (toll free). E-mail: [ronald.young@senate.state.md.us](mailto:ronald.young@senate.state.md.us)



**BOBBY A. ZIRKIN**

Democrat, District 11, Baltimore County. First elected to the Senate 2006. Member of the Senate since 2007. Member, Judicial Proceedings Committee; Senate Special Committee on Substance Abuse. Member, Joint Committee on Administrative, Executive, and Legislative Review; Joint Information Technology and Biotechnology Committee. Member, House of Delegates, 1999-2007.

Born in Davis, California, April 24, 1971. Pikesville High School, 1989; The Johns Hopkins University, B.A. Political Science, 1993 (Junior Year Abroad, The London School of Economics/American University of Brussels); Georgetown University Law Center, J.D., 1998. Admitted to the Maryland Bar, 2000. Member, Maryland and Baltimore County Bar Associations. Law: Partner, Renaissance Law Firm. Former Vice President, Resource Title Company. Married; 2 children.

Annapolis office: 301 James Senate Office Building, 11 Bladen Street, Annapolis, MD 21401; phone: 410-841-3131 or 1-800-492-7122 (toll free). E-mail: [bobby.zirkin@senate.state.md.us](mailto:bobby.zirkin@senate.state.md.us)



## *House of Delegates Biographies*

---

### **SPEAKER OF THE HOUSE OF DELEGATES**



#### **MICHAEL E. BUSCH**

Democrat, District 30, Anne Arundel County. First elected to the House of Delegates in 1986. Member of the House since 1987. Speaker of the House since 2003. Co-Chair, Legislative Policy Committee (Co-Chair, Management Subcommittee). Member, Spending Affordability Committee. Chair, Economic Matters Committee, 1994–2003. Deputy Majority Whip, 1993. Chair, Anne Arundel County Delegation, 1991–93.

Born in Baltimore, Maryland, January 4, 1947. St. Mary's High School, Annapolis, Maryland; Temple University, B.S. (education), 1970. Assistant to the Director, Recreation and Parks Department, Anne Arundel County, 1979–. Teacher and Coach, St. Mary's High School, 1973–79. Married; 2 children.

Annapolis office: H-101 State House, Annapolis, MD 21401-1914; phone: 410-841-3800, 301-858-3800, or 1-800-492-7122 (toll free). E-mail: michael.busch@house.state.md.us.



**KATHY AFZALI**

Republican, District 4A, Frederick County. First elected to the Maryland House of Delegates, 2010. Member of the House since 2011. Member, Ways and Means Committee (Election Law Subcommittee).

Born in San Francisco, California, May 27, 1957. Mount Saint Mary's University, B. S., Business, *cum laude*. Real Estate and Founder/President, Access KDM Consulting. Former Broadway actress; columnist, *Frederick News Post*. Married; 2 children.

Annapolis office: 319 House Office Building, Annapolis, MD 21401-1912; phone: 301-858-3288 or 1-800-492-7122 (toll free). E-mail: [kathy.afzali@house.state.md.us](mailto:kathy.afzali@house.state.md.us)

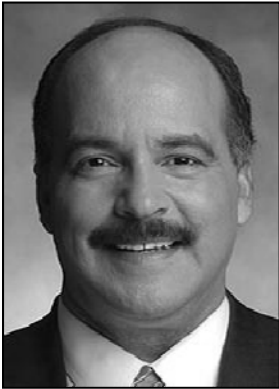

**CURT ANDERSON**

Democrat, District 43, Baltimore City. Member, Maryland House of Delegates, 1983–1995. Re-elected to the House of Delegates in 2002. Member of the House since 2003. Member, Judiciary Committee (Chair, Criminal Justice Subcommittee), Special Committee on Drug and Alcohol Abuse. Member, Legislative Black Caucus of Maryland, Inc. (former Chair). Chair, Baltimore City House Delegation.

Born in Chicago, October 12, 1949. Baltimore City College High School, 1967; Morgan State University, B.A., Political Science, 1983; University of Baltimore Law School, J.D., 1987. Attorney. Former Television News Anchor in Baltimore, Channels 2 and 11, 1975–1982; Job Counselor, Baltimore Urban League, 1973–1975; Criminal Investigator, Pre-Trial Release, 1971–1974. Single; 4 children; 1 grandchild.

Annapolis office: 314 House Office Building, Annapolis, MD 21401-1912; phone: 410-841-3291 or 1-800-492-7122 (toll free). E-mail: [curt.anderson@house.state.md.us](mailto:curt.anderson@house.state.md.us)

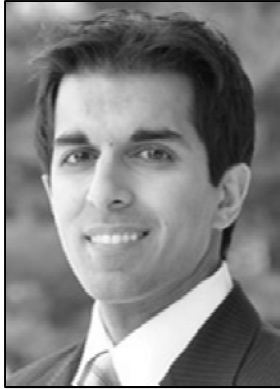

**SAM ARORA**

Democrat, District 19, Montgomery County. First elected to the Maryland House of Delegates in 2010. Member of the House since 2011. Member, Judiciary Committee (Civil Law and Procedure Subcommittee).

Born in New York, New York, January 9, 1981. The Barrie School, Silver Spring, 1999; Columbia University, B.A., political science, *cum laude*, 2003; Georgetown University Law Center, J.D., 2010. Attorney. Vice President for Business Development, the Arora Group. Former staff, U.S. Senate; Democratic National Committee. Former clerkships, U.S. Attorney's Office; Office of the Maryland Attorney General. Member, Board of Directors, Youth Achieve, 2010-.

Annapolis office: 224 House Office Building, Annapolis, MD 21401-1912; phone: 301-858-3528 or 1-800-492-7122 (toll free). E-mail: sam.arora@house.state.md.us



**SUSAN L. M. AUMANN**

Republican, District 42, Baltimore County. First elected to the House of Delegates in 2002. Member of the House since 2003. Deputy Minority Whip. Member, Appropriations Committee (Oversight Committee on Pensions, Oversight Committee on Personnel, Transportation and the Environment Subcommittee). Member, Joint Committee on Legislative Ethics, Joint Committee on Pensions, Women Legislators of Maryland.

Born in Baltimore, Maryland, July 1, 1960. Notre Dame Preparatory School, 1979. College of Notre Dame of Maryland, B.A., Business Administration and Management, 1983. University of Baltimore, Accounting and Auditing, 1986-87. Accountant and Auditor. Sales associate, Valley Motors, Inc., 1983-85; loan counselor, First Financial Federal Credit Union, 1985-86; banking account executive, Bank of Baltimore, 1987-88 (assistant banking manager, 1986-87); staff accountant, Ira J. Sugar & Associates, 1988-89; corporate reporting and analysis account control officer, MNC Financial, Inc, 1993-94 (staff auditor, internal audit division, 1990-93; accountant II, finance division, 1989-90). Married; 2 children.

Annapolis office: 303 House Office Building, Annapolis, MD 21401-1912; phone: 410-841-3258 or 1-800-492-7122 (toll free). E-mail: susan.aumann@house.state.md.us



**CHARLES BARKLEY**

Democrat, District 39, Montgomery County. First elected to the House of Delegates in 1998. Member of the House since 1999. Member, Economic Matters Committee (Chair, Alcoholic Beverages Subcommittee; Member, Public Utilities Subcommittee); Joint Audit Committee.

Born in Elkins, West Virginia, October 16, 1950. South Hagerstown High School, 1968; Towson State University, B.S., Mathematics and Secondary Education, 1972; Western Maryland College, M.Ed., Administration, 1982. Retired Educator. Instructional Specialist, Secondary Mathematics, Montgomery County Public Schools, 1999–2002. Math and Interdisciplinary Resource Teacher, Team Leader, Montgomery County Schools, 1972–99. Married; 2 children.

Annapolis office: 223 House Office Building, Annapolis, MD 21401-1912; phone: 301-858-3001 or 1-800-492-7122 (toll free). E-mail: [charles.barkley@house.state.md.us](mailto:charles.barkley@house.state.md.us)



**BEN BARNES**

Democrat, District 21, Prince George’s and Anne Arundel Counties. First elected to the House of Delegates in 2006. Chief Deputy Majority Whip. Member of the House since 2007. Member, Economic Matters Committee (Public Utilities Subcommittee, Workers’ Compensation Subcommittee), Special Committee on Drug and Alcohol Abuse.

Born in Peoria, Illinois, March 30, 1975. Eleanor Roosevelt High School, 1993. University of North Carolina at Greensboro, B.A., Economics and Political Science, 1998. University of Baltimore School of Law, J. D., 2003. Attorney, Law Offices of Donna L. Crary, P.A., 2005–.

Annapolis office: 151 House Office Building, Annapolis, MD 21401-1912; phone: 410-841-3046, 301-858-3046 or 1-800-492-7122 (toll free). E-mail: [ben.barnes@house.state.md.us](mailto:ben.barnes@house.state.md.us)



**KUMAR P. BARVE**

Democrat, District 17, Montgomery County. First elected to the House of Delegates in 1990. Member of the House since 1991. Majority Leader. Member, Ways and Means Committee (Member, Election Law Subcommittee, Finance Resources Subcommittee, Revenues Subcommittee), Legislative Policy Committee (Management Subcommittee). House Chair, Joint Advisory Committee on Legislative Data Systems. Member, Spending Affordability Committee. Member, Joint Committee on Information Technology and Biotechnology; House Chair, Joint Committee on Transparency and Open Government. Former Chair, Montgomery County House Delegation.

Born in Schenectady, New York, September 8, 1958. Paint Branch High School, Silver Spring, 1976; Georgetown University, B.S., Accounting, 1980. Financial analyst. Married.

Annapolis office: 361 House Office Building, Annapolis, MD 21401-1912; phone: 301-858-3464 or 1-800-492-7122 (toll free). E-mail: kumar.barve@house.state.md.us



**GAIL H. BATES**

Republican, District 9A, Howard County. Member of the House since 2002: appointed January 29 and sworn in February 4, 2002. Member, Appropriations Committee (Public Safety and Administration Subcommittee, Oversight Committee on Pensions, Oversight Committee on Personnel); Joint Audit Committee; Joint Committee on Children, Youth, and Families, Joint Committee on Pensions. Member, Women Legislators of Maryland.

Born in Washington, D.C., December 24, 1945. Bladensburg High School, 1963; University of Maryland College Park, B.S., Education, 1968; University of Maryland Baltimore County, Accounting, 1981. Certified Public Accountant, Small Business Owner, and Notary Public. Former Chief of Staff to Delegate Donald E. Murphy, District 12A, 1999–2002; Assistant to Howard County Executive, 1991–98. Married; 2 children.

Annapolis office: 202 House Office Building, Annapolis, MD 21401-1912; phone: 301-858-3556 or 1-800-492-7122 (toll free). E-mail: gail.bates@house.state.md.us



**PAMELA G. BEIDLE**

Democrat, District 32, Anne Arundel County. First elected to the House of Delegates in 2006. Member of the House since 2007. Member, Environmental Matters Committee (Housing and Real Property Subcommittee, Environment Subcommittee). Member, Joint Audit Committee, Women Legislators of Maryland.

Born in Maryland, July 21, 1951. Archbishop Spalding High School; Anne Arundel Community College, A.A., Business, 1977; Towson University, B.S., Business Administration, Magna cum Laude, 1994. President, Beidle Insurance Agency. Managing Partner, Glen Oak Professional Center, LLC. Married, 3 children.

Annapolis office: 161 House Office Building, Annapolis, MD 21401-1912; phone: 410-841-3370, 301-858-3370, or 1-800-492-7122 (toll free). E-mail: [pamela.beidle@house.state.md.us](mailto:pamela.beidle@house.state.md.us)



**WENDELL R. BEITZEL**

Republican, District 1A, Garrett and Allegany Counties. First elected to the House of Delegates in 2006. Member of the House since 2007. Member, Appropriations Committee (Capital Budget Subcommittee, Oversight Committee on Personnel, Transportation and the Environment Subcommittee). Chair, Allegany and Garrett County House Delegation.

Born in Accident, Maryland, January 17, 1943. Fairmont State College, B.S., Biology, 1964. U. S. Army, 1965-1968. Microbiologist, U. S. National Institute of Health, 1968-1971. Frostburg State College, M. S., Management, 1978. Frostburg State University, M.B.A., 1988. Business owner, Point View Inn and Motel; Accident Bakery. President, Beitzel Enterprises. Farmer. Director of Infrastructure Development, D. C. Development, LLC, 2003-2006. Former Administrator, Garrett County Sanitary District; Former Assistant Director of Environmental Health, Garrett County Health Department. Married, 2 children, 2 grandchildren.

Annapolis office: 410B House Office Building, Annapolis, MD 21401-1912; phone: 301-858-3435 or 1-800-492-7122 (toll free). E-mail: [wendell.beitzel@house.state.md.us](mailto:wendell.beitzel@house.state.md.us)



**ELIZABETH BOBO**

Democrat, District 12B, Howard County. First elected to the House of Delegates in 1994. Member of the House since 1995. Member, Environmental Matters Committee (Member, Agriculture, Agriculture Preservation and Open Space Subcommittee; Local Government and Bi-County Agencies Subcommittee; Chair, Land Use and Ethics Subcommittee). Member, House Committee on Rules and Executive Nominations. Member, Joint Subcommittee on Program Open Space/Agricultural Land Preservation. Member, Women Legislators of Maryland.

Born in Baltimore, Maryland, December 21, 1943. Seton High School, 1961; University of Maryland, B.A., Literature, 1971; University of Maryland School of Law, J.D., 1981. Attorney. Deputy Secretary, Maryland Department of Human Resources, 1991–93. Howard County Executive, 1986–90. Associate Attorney, Bounds and Eagan, 1981–86. Howard County Council, 1977–86. Married to Lloyd Knowles: 2 children, 2 grandchildren.

Annapolis office: 214 House Office Building, Annapolis, MD 21401-1912; phone: 410-841-3205, 301-858-3205 or 1-800-492-7122 (toll free). E-mail: elizabeth.bobo@house.state.md.us



**JOHN L. BOHANAN, JR.**

Democrat, District 29B, St. Mary's County. First elected to the House of Delegates in 2002. Member of the House since 1999: appointed and sworn in December 16, 1999. Member, Appropriations Committee; (Capital Budget Subcommittee; Chair, Education and Economic Development Subcommittee; Member, Oversight Committee on Pensions; Oversight Committee on Personnel). House Chair, Spending Affordability Committee. Chair, House Emergency Medical Services System Workgroup, member, Procurement Subgroup. Chair, St. Mary's County House

Delegation.

Born in Leonardtown, Maryland, September 12, 1958. Towson State University, B.S., Finance, 1981. Senior Advisor to Congressman Steny H. Hoyer, 1993–. Project Analyst and Operations Manager, SFA, Inc., 1991–93. Senior Staff, Tractor Applied Sciences, Inc., 1987–91. Legislative Assistant to Congressman Roy P. Dyson, 1981–87. Married, 3 children.

Annapolis office: 350 House Office Building, Annapolis, MD 21401-1912; phone: 301-858-3227 or 1-800-492-7122 (toll free). E-mail: john.bohanan@house.state.md.us



**JOSEPH C. BOTELER III**

Republican, District 8, Baltimore County. First elected to the House of Delegates in 2002. Member of the House since 2003. Member, Ways and Means Committee (Finance Resources Subcommittee, Transportation Subcommittee).

Born in Baltimore, Maryland, June 30, 1949. Parkville Senior High School 1968; Attended University of Maryland Baltimore County and Essex Community College. Businessman; Owner, Print Solutions, 1999–. Maryland National Guard, 136<sup>th</sup> Evacuation Hospital, 1970–1976. Married; 4 children.

Annapolis office: 325 House Office Building, Annapolis, MD 21401-1912; phone: 410-841-3365 or 1-800-492-7122 (toll free). E-mail: joseph.boteler@house.state.md.us



**TALMADGE BRANCH**

Democrat, District 45, Baltimore City. First elected to the House of Delegates in 1994. Member of the House since 1995. Majority Whip. Member, Ways and Means Committee (Education Subcommittee, Election Law Subcommittee, Finance Resources Subcommittee). Member, House Committee on Rules and Executive Nominations, House Emergency Medical Services System Workgroup (EMS Funding Subgroup). Member, Legislative Policy Committee. House Chair, Joint Committee on Welfare Reform; Member, Spending Affordability Committee,

Joint Committee on Transparency and Open Government, Legislative Black Caucus of Maryland, Inc.

Born in Northampton County, North Carolina, January 30, 1956. Northern High School, 1974; Salisbury State College, B.A., Political Science, 1981. Full-Time Legislator. Single; 3 children.

Annapolis office: 151 House Office Building, Annapolis, MD 21401-1912; phone: 410-841-3398 or 1-800-492-7122 (toll free). E-mail: talmadge.branch@house.state.md.us





**AISHA N. BRAVEBOY**

Democrat, District 25, Prince George’s County. First elected to the House of Delegates in 2006. Member of the House since 2007. Member, Economic Matters Committee (Member, Banking, Economic Development, Science, and Technology Committee; Business Regulation Subcommittee; Chair, Consumer Protection and Commercial Law Subcommittee). Chair, Legislative Black Caucus of Maryland, Inc. Member, Women Legislators of Maryland.

Born in Washington, D.C. on July 29, 1974. University of Maryland, College Park, B. A., Government and Politics, 1997. Howard University School of Law, J. D., 2000. Attorney, Commercial Wireless Division, Wireless Telecommunications Bureau, Federal Communications Commission, 2000-2002. Legislative Liaison and Legal Advisor, Office of County Executive, Prince George’s County, 2003-2005. Manager, Land Acquisition and Real Property Division, Prince George’s County, 2005-2006. Assistant General Counsel, Anacostia Waterfront Corporation, 2006-.

Annapolis office: 209 House Office Building, Annapolis, MD 21401-1912; phone: 301-858-3707 or 1-800-492-7122 (toll free). E-mail: aisha.braveboy@house.state.md.us



**ERIC M. BROMWELL**

Democrat, District 8, Baltimore County. First elected to the House of Delegates in 2002. Member of the House since 2003. Member, Health and Government Operations Committee (Chair, Health Facilities and Occupations Subcommittee; Member, Insurance Subcommittee); Member, Joint Committee on Administrative, Executive, and Legislative Review (AELR).

Born in Baltimore, Maryland, December 12, 1976. Graduated from Calvert Hall College High School in 1994; Salisbury University, B.A., English, 1998. Competitive Strategies Coordinator, Comcast, 2002– (government relations coordinator, 2000–2002). Single.

Annapolis office: 415 House Office Building, Annapolis, MD 21401-1912; phone: 410-841-3766 or 1-800-492-7122 (toll free). E-mail: eric.bromwell@house.state.md.us



**EMMETT C. BURNS, JR.**

Democrat, District 10, Baltimore County. First elected to the House of Delegates in 1994. Member of the House since 1995. Member, Economic Matters Committee (Member, Business Regulation Subcommittee; Chair, Unemployment Insurance Subcommittee). House Co-Chair, Joint Committee on Unemployment Insurance Oversight. Member, Special Committee on Drug and Alcohol Abuse, Joint Committee on Federal Relations. Member, Legislative Black Caucus of Maryland, Inc.

Born in Jackson, Mississippi, August 26, 1940. Jackson State University, B.S., 1962; Virginia Union University, M. Divinity, 1968; Presbyterian School of Christian Education, M.C.E., 1969; University of Pittsburgh, Ph.D., 1974. Veteran, U.S. Air Force. Pastor, Rising Sun First Baptist Church; Adjunct Professor, Ecumenical Institute of Theology, St. Mary's Seminary and University of Baltimore. Married; 3 children.

Annapolis office: 309 House Office Building, Annapolis, MD 21401-1912; phone: 410-841-3352 or 1-800-492-7122 (toll free). E-mail: emmett.burns@house.state.md.us



**RUDOLPH C. CANE**

Democrat, District 37A, Dorchester and Wicomico Counties. First elected to the House of Delegates in 1998. Member of the House since 1999. Assistant Speaker Pro Tem. Member, Environmental Matters Committee, (Chair, Agriculture, Agriculture Preservation and Open Space Subcommittee; Member, Local Government and Bi-County Agencies Subcommittee; Member, Natural Resources Subcommittee). Member, House Emergency Medical Services System Workgroup (Procurement Subgroup); House Chair, Joint Subcommittee on Program Open Space/Agricultural Land Preservation. Member, Joint Committee on Legislative Ethics.

Member, House Emergency Medical Services System Workgroup. Chair, Wicomico County House Delegation. Secretary, Legislative Black Caucus of Maryland, Inc.

Born in Marion Station, Maryland, May 23, 1934. Carter G. Woodson High School, Crisfield, 1952; Maryland State College; Coppin State College. Administrator of Housing and Community Development, SHORE UP! Inc., 1984–; Vice President, Cane's Rentals, 1955–. Evaluation Engineer, State Highway Administration Bureau of Materials and Research, Baltimore, Maryland, 1957–84 (Director of Administration, Eastern Regional Laboratory, SHA, Easton, Maryland, 1968–84). Radar Sergeant, U.S. Army, 1952–55. Married; 2 children.

Annapolis office: 364 House Office Building, Annapolis, MD 21401-1912; phone: 410-841-3427 or 1-800-492-7122 (toll free). E-mail: rudolph.cane@house.state.md.us



**JON S. CARDIN**

Democrat, District 11, Baltimore County. First elected to the House of Delegates in 2002. Member of the House since 2003. Member, Ways and Means Committee (Chair, Election Law Subcommittee; Member, Vice Chair's Subcommittee), Member, Joint Advisory Committee on Legislative Data Systems.

Born in Baltimore, Maryland, January 12, 1970. The Park School, Brooklandville, Maryland, 1988; Tufts University, B. A., International Relations, 1992; University of Maryland Baltimore County, Masters in Policy Sciences 1996; Baltimore Hebrew University, Master of Arts in Jewish Studies, with honors, winner of James and Eva Hirshhorn prize in Jewish History, 1996; University of Maryland School of Law, Baltimore, J.D., with honors, winner of William P. Cunningham Award for Excellent Achievement and Service to the School, 2001. Attorney, Cardin & Gitomer, P.A., Baltimore. Judicial Law Clerk, the Hon. William D. Quarles, Circuit Court for Baltimore City (2001-2002); Law Clerk, office of Peter G. Angelos, New York, 2000; Office of the Public Defender, Baltimore, 1999; Executive Director, Project Judaica Foundation, Washington, D.C. (1996-1998); Baltimore Jewish Council (1994-1996); Spanish Teacher, and Athletic Coach, Mercersburg Academy, 1992-1994; Certified Personal Trainer, (1998-2001). Married.

Annapolis office: 304 House Office Building, Annapolis, MD 21401-1912; phone: 410-841-3833 or 1-800-492-7122 (toll free). E-mail: [jon.cardin@house.state.md.us](mailto:jon.cardin@house.state.md.us)



**ALFRED C. CARR, JR.**

Democrat, District 18, Montgomery County. Appointed to the House of Delegates December 20, 2007. Member, Environmental Matters Committee (Motor Vehicles and Transportation Subcommittee, Land Use and Ethics Subcommittee); Joint Committee on the Chesapeake and Atlantic Coastal Bays Critical Area. Member, Legislative Black Caucus of Maryland, Inc.

Born in Cleveland, Ohio, November 2, 1965. University of Rochester, B.S., Electrical Engineering, with honors, 1988. Certificate, Academy of Excellence in Local Government, University of Maryland College Park, 2005. Telecommunications Manager. Married, 2 children.

Annapolis office: 222 House Office Building, Annapolis, MD 21401-1912; phone: 301-858-3638 or 1-800-492-7122 (toll free). E-mail: [alfred.carr@house.state.md.us](mailto:alfred.carr@house.state.md.us)



**JILL P. CARTER**

Democrat, District 41, Baltimore City. First elected to the House of Delegates in 2002. Member of the House since 2003. Member, Judiciary Committee (Chair, Juvenile Law Subcommittee). Member, Legislative Black Caucus of Maryland; Inc.; Women Legislators of Maryland.

Born in Baltimore, Maryland. Loyola College, B.A., English, 1988; University of Baltimore Law School, J.D., 1992. Attorney. Office of the City Solicitor, 1996–1998; Associate, Warren A. Brown, P.A., 1995–96. Of counsel, McKenzie, McGhee and Harper, New York City; Office of the Public Defender, Baltimore, 1994–1995; Legal Aid Bureau, Inc., Baltimore, 1993–1994. Circuit Court for Baltimore City, 1992–1993, Judicial Law Clerk for the Honorable Kenneth Lavon Johnson. Instructor, BCCC/Bais Yakoov School, “American Government” 2000; Hearing Officer, Baltimore City Civil Service Commission, 1995–1996; Council Assistant, City Council of Baltimore, 1998; Reporter, AFRO-American Newspapers, Inc. 1987–1988. Executive Director, Maryland Minority Business Administration, 2002. Single.

Annapolis office: 317 House Office Building, Annapolis, MD 21401-1912; phone: 410-841-3268 or 1-800-492-7122 (toll free). E-mail: [jill.carter@house.state.md.us](mailto:jill.carter@house.state.md.us)



**GALEN R. CLAGETT**

Democrat, District 3A, Frederick County. First elected to the House of Delegates in 2002. Member of the House since 2003. Member, Economic Matters Committee (Consumer Protection and Commercial Law Subcommittee, Unemployment Insurance Subcommittee). Joint Audit Committee, Joint Committee on Pensions. Chair, Frederick County House Delegation.

Born in Brunswick, Maryland, February 9, 1942. Frostburg State University, B.S., History and Political Science, 1964; M.A., Public Administration and Education, 1972. Real Estate. Married; 3 children, 2 grandchildren.

Annapolis office: 405 House Office Building, Annapolis, MD 21401-1912; phone: 301-858-3436 or 1-800-492-7122 (toll free). E-mail: [galen.clagett@house.state.md.us](mailto:galen.clagett@house.state.md.us)



**LUKE H. CLIPPINGER**

Democrat, District 46, Baltimore City. First elected to the Maryland House of Delegates in 2010. Member of the House since 2011. Member, Judiciary Committee (Criminal Justice Subcommittee).

Born in Baltimore, Maryland, September 24, 1972. Baltimore City Schools; 1990; Earlham College, Indiana, B. A.; University of Louisville, J.D, 2005. Admitted to Maryland Bar, 2007. Attorney. Assistant State's Attorney, State of Maryland. Former staff, U.S. House of Representatives; Campaign Manager, Tom Perez for Attorney General, 2006. Member, Platform

Committee, Democratic Party National Convention, 2008. Elder, Brown Memorial Presbyterian Church, Baltimore Single.

Annapolis office: 316 House Office Building, Annapolis, MD 21401-1912; phone: 301-858-3303 or 1-800-492-7122 (toll free). E-mail: luke.clippinger@house.state.md.us



**JOHN W. E. CLUSTER, JR.**

Republican, District 8, Baltimore County. Elected to the Maryland House of Delegates in 2010. Member of the House since 2011. Appointed to the House of Delegates on July 14, 2003. Member of the House, 2003-2007. Member, Judiciary Committee (Family Law Subcommittee).

Born in Baltimore, Maryland, April 9, 1954. Catonsville High School, Catonsville, Maryland, 1972; Essex Community College, member of Phi Theta Kappa Honor Fraternity. Retired, Law Enforcement. Former Director, Capital Planning and Facilities Management, Department of Juvenile Services, 2003. Former member, Advisory Board, Charles H. Hickey, School, certified instructor, Maryland Police Training Commission (S.W.A.T.); retired, Baltimore County Police Department, 1988; awarded Silver Star, Commendations, and Fire Department Commendation. Member, Sons of the American Legion, Post No. 183, Parkville. Member, Hiss United Methodist Church. Married, 2 children.

Annapolis office: 308 House Office Building, Annapolis, MD 21401-1912; phone: 301-858-3526 or 1-800-492-7122 (toll free). E-mail: john.cluster@house.state.md.us



**FRANK M. CONAWAY, JR.**

Democrat, District 40, Baltimore City. First elected to the House of Delegates in 2006. Member of the House since 2007. Member Judiciary Committee (Estates and Trusts Subcommittee). Legislative Black Caucus of Maryland, Inc.

Born in Baltimore, Maryland on January 4, 1963. Attended Howard University, Morgan State University, Sojourner-Douglass College, Business Administration, 1999. Chauffeur, Municipal Post Office, City of Baltimore.

Annapolis office: 314 House Office Building, Annapolis, MD 21401-1912; phone: 410-841-3189 or 1-800-492-7122 (toll free). E-mail: frank.conaway@house.state.md.us



**NORMAN H. CONWAY**

Democrat, District 38B, Worcester and Wicomico Counties. First elected to the House of Delegates in 1986. Member of the House since 1987. Chair, Appropriations Committee. Member, House Committee on Rules and Executive Nominations. Member, Legislative Policy Committee (Management Subcommittee); Spending Affordability Committee.

Born in Salisbury, Maryland, January 11, 1942. Wicomico Senior High School, 1960; Salisbury State College, B.A., Education, 1965; M.A., 1970. Retired Educator. Former School Administrator; Supervisor, Chapter I Program, Wicomico County Board of Education, 1986-. Teacher, Vice Principal, Principal, Pinehurst Elementary School, 1965-86. Married.

Annapolis office: 121 House Office Building, Annapolis, MD 21401-1912; phone: 410-841-3407 or 1-800-492-7122 (toll free). E-mail: norman.conway@house.state.md.us



**ROBERT A. COSTA**

Republican, District 33B, Anne Arundel County. First elected to the House of Delegates in 2002. Member of the House since 2003. Member, Health and Government Operations Committee (Minority Health Disparities Subcommittee, Public Health and Long Term Care Subcommittee). Member, House Emergency Medical Services System Workgroup (EMS Funding Subgroup); Joint Committee on Administrative, Executive, and Legislative Review (AELR); Joint Committee on Transparency and Open Government.

Born in Baltimore, Maryland on October 9, 1958. Annapolis High School, 1976. Attended Anne Arundel Community College. Professional firefighter. U. S. Army, 4 years. Outstanding Patriotism Award, 1983. 2 children.

Annapolis office: 159 House Office Building, Annapolis, MD 21401-1912; phone: 410-841-3551, 301-858-3551, or 1-800-492-7122 (toll free). E-mail: bob.costa@house.state.md.us



**BONNIE L. CULLISON**

Democrat, District 19, Montgomery County. First elected to the Maryland House of Delegates in 2010. Member of the House since 2011. Deputy Majority Whip. Member, Health and Government Operations Committee (Health Facilities and Occupations Subcommittee, Public Health and Long Term Care Subcommittee).

Born in St. Mary's County, Maryland, March 24, 1954. University of Maryland, BS, speech and hearing sciences, 1976, M.A., speech pathology, 1978. Educator. Field Liaison, National Education Association Foundation, 2010-. Former Speech-language pathologist, St. Mary's County public schools, 1978-1981; Special education teacher, Montgomery County public schools, 1981-2000. Coordinator, Teacher Professional Growth System, 2000-2003. Former member, Montgomery County Education Association, 2003-09 (former President); Committee for Montgomery, 2006-2007 (former Chair).

Annapolis office: 220 House Office Building, Annapolis, MD 21401-1912; phone: 301-858-3883 or 1-800-492-7122 (toll free). E-mail: [bonnie.cullison@house.state.md.us](mailto:bonnie.cullison@house.state.md.us)



**DERECK E. DAVIS**

Democrat, District 25, Prince George's County. First elected to the House of Delegates in 1994. Member of the House since 1995. Chair, Economic Matters Committee (Member, Alcoholic Beverages Subcommittee; Public Utilities Subcommittee). Member, House Committee on Rules and Executive Nominations. Member, Legislative Policy Committee; Member, Legislative Black Caucus of Maryland, Inc.

Born in Washington, D.C., June 6, 1967. Central High School, 1985; University of Maryland, B.A., 1989; University of Maryland M.P.P. 1999. Administrator, State of Maryland Department of Labor, Licensing, and Regulation, 1999– 2003. Former Legislative Aide and Constituent Services Aide to the Prince George's County Council, 1988–94. Administrator. Washington Suburban Sanitary Commission, 2003-2011. Deputy Director, Prince George's County Office of Community Relations, 2011- .Married; 2 children.

Annapolis office: 231 House Office Building, Annapolis, MD 21401-1912; phone: 301-858-3519 or 1-800-492-7122 (toll free). E-mail: [dereck.davis@house.state.md.us](mailto:dereck.davis@house.state.md.us)



**STEVEN J. DeBOY, SR.**

Democrat, District 12A, Baltimore and Howard Counties. First elected to the House of Delegates in 2002. Member of the House since 2003. Member, Appropriations Committee (Member, Capital Budget Subcommittee; Chair, Oversight Committee on Personnel; Vice Chair, Transportation and Environment Subcommittee). Member, House Emergency Medical Services System Workgroup (EMS Funding Subgroup), Joint Committee on Fair Practices and State Personnel Oversight.

Born in Baltimore, Maryland on January 2, 1956. Lansdowne High School, 1974; Baltimore County Police Academy, 1977; Catonsville Community College, A.A. (Criminal Justice), 1989; University of Baltimore, B.A., Political Science, 1994. Investigator, Howard County Police Department, 1997-. Retired, Baltimore County Police Department, 1975–1995 (police officer, police detective). Married to Jenny; 3 children: Steve Jr., Mandy, and Diana.

Annapolis office: 306 House Office Building, Annapolis, MD 21401-1912; phone: 410-841-3328, 301-858-3328 or 1-800-492-7122 (toll free). E-mail: [steven.deboy@house.state.md.us](mailto:steven.deboy@house.state.md.us)



**JOHN P. DONOGHUE**

Democrat, District 2C, Washington County. First elected to the House of Delegates in 1990. Member of the House since 1991. Member, Health and Government Operations Committee (Government Operations Subcommittee, Health Facilities and Occupations Subcommittee). Former Deputy Majority Whip.

Born in New York, New York, May 24, 1957. St. Maria Goretti High School, 1975; Catholic University of America, B.A., American Government, 1981. Financial Advisor. Former Staff Assistant, U.S. Senate. Former Hagerstown City Councilman. Married; 4 children.

Annapolis office: 425 House Office Building, Annapolis, MD 21401-1912; phone: 301-858-3125 or 1-800-492-7122 (toll free). E-mail: [john.donoghue@house.state.md.us](mailto:john.donoghue@house.state.md.us)





**KATHLEEN M. DUMAIS**

Democrat, District 15, Montgomery County. First elected to the House of Delegates in 2002. Member of the House since 2003. Vice Chair, Judiciary Committee. Member, House Committee on Rules and Executive Nominations; House Special Committee on Drug and Alcohol Abuse; Joint Committee on Children, Youth, and Families.

Born in LaJolla, California, July 5, 1958. St. Vincent Pallotti High School, Laurel, Maryland, 1976. Mount Vernon College, Washington, D.C., B.A. Public Affairs and Government/Communications, 1980. University of Maryland School of Law, J.D. 1983. Attorney, Litigation Practice Group of Paley, Rothman, Goldstein, Rosenberg & Cooper in Bethesda, concentrating in family law. Former High School Teacher. Single.

Annapolis office: 101 House Office Building, Annapolis, MD 21401-1912; phone: 301-858-3052 or 1-800-492-7122 (toll free). E-mail: [kathleen.dumais@house.state.md.us](mailto:kathleen.dumais@house.state.md.us)



**DON H. DWYER, JR.**

Republican, District 31, Anne Arundel County. First elected to the House of Delegates in 2002. Member of the House since 2003. Deputy Minority Whip. Member, Ways and Means Committee.

Born in Annapolis, Maryland, February 11, 1958. Glen Burnie High School, 1976. Educator. Former Manufacturing Engineer (Aerospace). Executive Director, Institute on the Constitution. Married; 3 children.

Annapolis office: 216 House Office Building, Annapolis, MD 21401-1912; phone: 410-841-3047, 301-858-3047 or 1-800-492-7122 (toll free). E-mail: [don.dwyer@house.state.md.us](mailto:don.dwyer@house.state.md.us)



**ADELAIDE C. ECKARDT**

Republican, District 37B, Caroline, Dorchester, Talbot, and Wicomico Counties. First elected to the House of Delegates in 1994. Member of the House since 1995. Member, Appropriations Committee; (Health and Human Resources Subcommittee, Capital Budget Subcommittee, Oversight Committee on Pensions); House Special Committee on Drug and Alcohol Abuse. Member, Joint Committee on Administrative, Executive, and Legislative Review (AELR); Spending Affordability Committee; Joint Committee on Children, Youth, and Families; Joint Committee on Access to Mental Health Services; Joint Committee on Fair Practices and State Personnel Oversight; Joint Committee on Welfare Reform. Chair, Dorchester County and Eastern Shore House Delegations. Member, Women Legislators of Maryland.

Born in Bryn Mawr, Pennsylvania, September 8, 1943. Marple Newtown Senior High School, 1964; Bryn Mawr Hospital School of Nursing, R.N. Diploma, 1964;

University of Maryland School of Nursing, B.S., 1978 and M.S., 1981. Retired Nurse. Former R.N.-Psychiatric Clinical Nurse Specialist. Former employee, Eastern Shore Hospital Center since 1973. Married; 3 sons; 7 grandchildren.

Annapolis office: 213 House Office Building, Annapolis, MD 21401-1912; phone: 410-841-3343 or 1-800-492-7122 (toll free). E-mail: [adelaide.eckardt@house.state.md.us](mailto:adelaide.eckardt@house.state.md.us)



**DONALD B. ELLIOTT**

Republican, District 4B, Carroll and Frederick Counties. First elected to the House of Delegates in 1986. Member of the House since 1987. Member, Health and Government Operations Committee (Health Facilities and Occupations Subcommittee, Insurance Subcommittee), Joint Committee on Health Care Delivery and Financing.

Born in Baltimore, Maryland, October 18, 1931. Kenwood High School, Baltimore County; University of Maryland School of Pharmacy, B.S., 1957. Retired Businessman; Registered Pharmacist. U.S. Navy: Corpsman 2nd Class, Navy Hospital Corps, 1951–55; Lieutenant, 1959-63; Naval Reserve, 1963–71; Lieutenant Commander (retired). Widower; 3 children; 1 grandchild.

Annapolis office: 311 House Office Building, Annapolis, MD 21401-1912; phone: 410-841-3118, 301-858-3118, or 1-800-492-7122 (toll free). E-mail: [donald.elliott@house.state.md.us](mailto:donald.elliott@house.state.md.us)



**BRIAN J. FELDMAN**

Democrat, District 15, Montgomery County. First elected to the House of Delegates in 2002. Member of the House since 2003. Parliamentarian. Member, Economic Matters Committee (Chair, Banking, Economic Development, Science and Technology Subcommittee; Property and Casualty Insurance Subcommittee). Member, House Committee on Rules and Executive Nominations; Joint Committee on Administrative, Executive, and Legislative Review (AELR). House Chair, Joint Information Technology and Biotechnology Committee.

Born in Pittsburgh, Pennsylvania, February 4, 1961. Taylor Allerdice High School; Pennsylvania State University, B.S., Accounting, 1983; University of Pittsburgh School of Law, J.D., 1986; Johns Hopkins University, M.A., Government, 2000. Attorney, C.P.A. Of Counsel to Kozusko, Lahey Harris, Washington, D.C., 2001–; Trial Attorney, U. S. Department of Justice, 1988–2001; C.P.A., Price Waterhouse, 1986–88. Married; 2 children.

Annapolis office: 350 House Office Building, Annapolis, MD 21401-1912; phone: 301-858-3186 or 1-800-492-7122 (toll free). E-mail: [brian.feldman@house.state.md.us](mailto:brian.feldman@house.state.md.us)



**MARK N. FISHER**

Republican, District 27B, Calvert County. First elected to the Maryland House of Delegates in 2010. Member of the House since 2011. Member, Ways and Means Committee (Revenues Subcommittee). Chair, Calvert County House Delegation.

Born in Baltimore, Maryland. George Washington University, B.A., international affairs and economics. Managing member, Telecom Capital Group. Member, Board, Calvert Marine Museum; Calverton School. Founder, Gray's Field Foundation; Coach, Calvert Soccer Association. Married, 3 children.

Annapolis office: 217 House Office Building, Annapolis, MD 21401-1912; phone: 301-858-3231 or 1-800-492-7122 (toll free). E-mail: mark.fisher@house.state.md.us



**WILLIAM J. FRANK**

Republican, District 42, Baltimore County. First elected to the House of Delegates in 2002. Member of the House since 2003. Chief Deputy Minority Whip. Member, Health and Government Operations Committee (Minority Health Disparities Subcommittee, Public Health and Long Term Care Subcommittee).

Born in Baltimore, Maryland, February 4, 1960. Archbishop Curley High School, 1978. Mount St. Mary's College, B.A., Political Science, 1982; The Johns Hopkins University, M.S., Administrative Science, (Management). Director of Development, six schools in the Archdiocese of Baltimore, 1999–; Development Associate/Grant Writer, Catholic High School of Baltimore, 2001–Assistant Vice President, Allfirst Bank, 1989–99; Vice President of Marketing, Maryland Credit Union League, 1984–1989. Married to Mary Jeanne; 3 children: Kathleen, Meredith, and Michael.

Annapolis office: 213 House Office Building, Annapolis, MD 21401-1912; phone: 410-841-3793 or 1-800-492-7122 (toll free). E-mail: william.frank@house.state.md.us



**C. WILLIAM FRICK**

Democrat, District 16, Montgomery County. Appointed to the House of Delegates on October 2, 2007. Member, Ways and Means Committee (Chair, Revenues Subcommittee; Member, Vice Chair's Subcommittee). Member, Joint Committee on Federal Relations.

Born in Silver Spring, Maryland, December 30, 1974. Northwestern University, B. A., Political Science and History, 1997; Harvard Law School, J.D., 2000 (editor, Journal on Legislation). Attorney, Akin Gump Strauss Hauer & Feld, LLP. Married, 2 children.

Annapolis office: 219 House Office Building, Annapolis, MD 21401-1912; phone: 301-858-3454 or 1-800-492-7122 (toll free). E-mail: bill.frick@house.state.md.us



**BARBARA A. FRUSH**

Democrat, District 21, Prince George's and Anne Arundel Counties. First elected to the House of Delegates in 1994. Member of the House since 1995. Member, Environmental Matters Committee (Chair, Environment Subcommittee; Member, Local Government and Bi-County Agencies Subcommittee, Motor Vehicles and Transportation Subcommittee). House Chair, Joint Committee on the Chesapeake and Atlantic Coastal Bays Critical Area. Member, Task Force on the Establishment of a Statewide Spay/Neuter Fund, Women Legislators of Maryland.

Born in Washington, D.C., May 31. Business Owner. Former Aide in U.S. Congress (12 years) and in Maryland Senate (6 ½ years). Widow; 2 children.

Annapolis office: 160 House Office Building, Annapolis, MD 21401-1912; phone: 301-858-3114, 410-841-3114 or 1-800-492-7122 (toll free). E-mail: barbara.frush@house.state.md.us



**TAWANNA P. GAINES**

Democrat, District 22, Prince George's County. First elected to the House of Delegates in 2002. Member of the House since 2001: appointed December 11 and sworn in December 21, 2001. Member, Appropriations Committee (Member, Capital Budget Subcommittee; Chair, Transportation and the Environment Subcommittee; Member, Oversight Committee on Personnel); Joint Committee on Children, Youth, and Families. Member, Legislative Black Caucus of Maryland, Inc. First Vice President, Women Legislators of Maryland.

Born in Washington, D.C., February 1, 1952. District of Columbia Teachers College, 1970-72; Towson University, Realtors Institute of Maryland, Associate Broker, 1981. Coordinator, National Student Exchange Program, Office of Dean of Undergraduate Studies, University of Maryland, College Park, 1994-. Single; 2 children.

Annapolis office: 416 House Office Building, Annapolis, MD 21401-1912; phone: 301-858-3058 or 1-800-492-7122 (toll free). E-mail: [tawanna.gaines@house.state.md.us](mailto:tawanna.gaines@house.state.md.us)



**RON GEORGE**

Republican, District 30, Anne Arundel County. First elected to the House of Delegates in 2006. Member of the House since 2007. Member, Ways and Means Committee (Education Subcommittee, Transportation Subcommittee).

Born in Syracuse, New York, August 30, 1953. Master goldsmith certificate, jewelry design and repair, Bowman Technical School for Jewelry Making and Design, Lancaster, Pennsylvania, 1972. Syracuse University, B. A., Visual and Performing Arts, 1978. Institute for Psychological Services, M.S., Clinical, 2005. Jeweler, Owner Ron George Jewelry & Repair, 1987-1991; Ron George Jewelers, Inc., 1991-; State House Inn, 2002-. Married, 6 children, 4 grandchildren.

Annapolis office: 163 House Office Building, Annapolis, MD 21401-1912; phone: 410-841-3439, 301-858-3439 or 1-800-492-7122 (toll free). E-mail: [ron.george@house.state.md.us](mailto:ron.george@house.state.md.us)



**JIM GILCHRIST**

Democrat, District 17, Montgomery County. First elected to the House of Delegates in 2006. Member of the House since 2007. Member, Environmental Matters Committee (Housing and Real Property Subcommittee, Environment Subcommittee).

Born in Washington, D.C. on May 1, 1965. Attended St. Alban's School; Grinnell College, Grinnell, Iowa, B.A., English, 1987. The George Washington University, M.B.A., 1993. Research Historian, History Associates, Inc., 1987-1991. Community Development Officer, Community Development Block Grant Program, Department of Housing and Community Development, 1994-1998. Policy Analyst, Department of Legislative Services, 1998-2002. Legislative Analyst, Office of Intergovernmental Relations, Montgomery County, 2003-2006. Member, Commission on Civic Literacy. Board member, Potomac Area Council, Hostelling International, USA.

Annapolis office: 221 House Office Building, Annapolis, MD 21401-1912; phone: 301-858-3744 or 1-800-492-7122 (toll free). E-mail: [jim.gilchrist@house.state.md.us](mailto:jim.gilchrist@house.state.md.us)



**GLEN GLASS**

Republican, District 34A, Harford and Cecil Counties. First elected to the Maryland House of Delegates in 2010. Member of the House since 2011. Member, Judiciary Committee.

Born in Riverdale, Maryland on September 10, 1965. Hope High School G.E.D. 1988; University of Baltimore, B. A., History. Former teacher, best teacher award, Northeast Middle School, Baltimore, 2000. Veteran, U. S. Army, Sharpshooter. Environmental services specialist, FCC Environmental, 2000-. Married, 1 child.

Annapolis office: 325 House Office Building, Annapolis, MD 21401-1912; phone: 301-858-3280 or 1-800-492-7122 (toll free). E-mail: [glen.glass@house.state.md.us](mailto:glen.glass@house.state.md.us)



**CHERYL D. GLENN**

Democrat, District 45, Baltimore City. First elected to the House of Delegates in 2006. Member of the House since 2007. Deputy Majority Whip. Member, Environmental Matters Committee (Housing and Real Property Subcommittee, Motor Vehicles and Transportation Subcommittee). Second Vice Chair, Legislative Black Caucus of Maryland, Inc.;

Born in Baltimore, Maryland on May 27, 1951. Western High School, Baltimore; Community College of Baltimore County, Paralegal Studies; George Meany Institute, Labor Relations. Maryland Political Director, Mid-Atlantic Regional Council of Carpenters, 2004- . Personnel Officer, Baltimore City Public School System, 1974-1988. President, City Union of Baltimore, 1988-1996. Field Representative, Baltimore Teachers Union, 1997-2003. Married, 5 children, 8 grandchildren.

Annapolis office: 413 House Office Building, Annapolis, MD 21401-1912; phone: 410-841-3257 or 1-800-492-7122 (toll free). E-mail: [cheryl.glenn@house.state.md.us](mailto:cheryl.glenn@house.state.md.us)



**MELONY G. GRIFFITH**

Democrat, District 25, Prince George's County. First elected to the House of Delegates in 1998. Member of the House since 1999. Member, Appropriations Committee (Vice Chair, Capital Budget Subcommittee; Member, Education and Economic Development Subcommittee; Chair, Oversight Committee on Pensions). Member, House Emergency Medical Services System Workgroup (Procurement Subgroup). House Chair, Joint Committee on Pensions. Member, Legislative Black Caucus of Maryland, Inc.

Born in Abilene, Texas, June 5, 1963. Attended Charles .M. Russell High School, Great Falls, Montana; Eastern Montana College, B.S., Psychology, Criminology, and Rehabilitation, 1985; Howard University, M.S.W., 1987. Senior Program Officer, Academy for Educational Development, Washington, D.C., 1988– Project Coordinator, National Basketball Players Association Health Education Project, The Johns Hopkins University. Clinical Social Worker, Public Health Specialist and Workshop Facilitator. Married; 3 children.

Annapolis office: 307 House Office Building, Annapolis, MD 21401-1912; phone: 301-858-3557 or 1-800-492-7122 (toll free). E-mail: melony.griffith@house.state.md.us



**ANA SOL GUTIÉRREZ**

Democrat, District 18, Montgomery County. First elected to the House of Delegates in 2002. Member of the House since 2003. Member, Appropriations Committee (Health and Human Resources Subcommittee; Oversight committee on Pensions). House Chair, Joint Committee on the Management of Public Funds; Member, Joint Committee on Children, Youth, and Families; Joint Committee on Welfare Reform. Treasurer, Women Legislators of Maryland.

Born in El Salvador, 1942. Pennsylvania State University, B.S., Chemistry; American University, B.S., M.S., Technology of Information; George Washington University, post graduate studies, Applied Engineering; University of Geneva, Switzerland, Arts and Letters Diploma. Director, Strategic Information Technology Consulting; 1999–. President and CEO, Sol Quality Systems, Inc., 1996–99. Deputy Administrator, U.S. Department of Transportation, 1994-1996. Computer Sciences Corporation; Senior Consulting Engineer; 1992-94. Trilingual in English, Spanish and French. Single, 3 sons.

Annapolis office: 220 House Office Building, Annapolis, MD 21401-1912; phone: 301-858-3181 or 1-800-492-7122 (toll free). E-mail: ana.gutierrez@house.state.md.us



**GUY GUZZONE**

Democrat, District 13, Howard County. First elected to the House of Delegates in 2006. Member of the House since 2007. Deputy Majority Whip. Member, Appropriations Committee (Capital Budget Subcommittee, Oversight Committee on Personnel). Chair, Public Safety and Administration Subcommittee; House Chair, Joint Audit Committee. Member, Joint Committee on the Management of Public Funds. Member, House Emergency Medical Services System Workgroup; Chair, EMS Funding Subgroup). Chair, Howard County House Delegation.

Born in Baltimore, Maryland, March 27, 1964. Parkville High School; University of Maryland College Park, B.A., Economics, 1986, B.A. Government and Politics, 1986; Masters in Public Management, 1988 (MacArthur Graduate Fellow). Former Legislative Assistant to U. S. Representative Bill Nelson of Florida. Former Special Assistant to Howard County Council Member Shane E. Pendergrass. Former Legislative Assistant to Delegate Pendergrass. Former member and chair of Howard County Council. Married, 3 children.

Annapolis office: 206 House Office Building, Annapolis, MD 21401-1912; phone: 410-841-3471, 301-858-3471 or 1-800-492-7122 (toll free). E-mail: [guy.guzzone@house.state.md.us](mailto:guy.guzzone@house.state.md.us)



**JEANNIE HADDAWAY-RICCIO**

Republican, District 37B, Caroline, Dorchester, Talbot, and Wicomico Counties. Appointed to the House of Delegates on August 4, 2003. Sworn in as a member of the House on August 19, 2003. Minority Whip. Member, House Economic Matters Committee (Business Regulation Subcommittee, Property and Casualty Insurance Subcommittee; Public Utilities Subcommittee). Member, House Committee on Rules and Executive Nominations. Member, Legislative Policy Committee, Joint Committee on Federal Relations, Joint Committee on

Unemployment Insurance Oversight. Member, Joint Electric Universal Service Program (EUSP) Workgroup. Chair, Talbot County House Delegation. President-elect, Women Legislators of Maryland.

Born in Easton, Maryland, April 30, 1977. St. Michaels High School, 1995; Salisbury University, B.A., Political Science, 1999. Development Officer, Audubon Maryland-District of Columbia, 2001– (Development Associate, 2000–01); Vice President of University Affairs, Salisbury University, 1998–99. Department of the Environment, Public Affairs Specialist, 1999; Administrative Assistant, 1999–2000. Married.

Annapolis office: 212 House Office Building, Annapolis, MD 21401-1912; phone: 410-841-3429 or 1-800-492-7122 (toll free). E-mail: [jeannie.haddaway@house.state.md.us](mailto:jeannie.haddaway@house.state.md.us)





**PETER A. HAMMEN**

Democrat, District 46, Baltimore City. First elected to the House of Delegates in 1994. Member of the House since 1995. Chair, Health and Government Operations Committee. Member, House Committee on Rules and Executive Nominations. Member, Legislative Policy Committee.

Born in Baltimore, Maryland, July 1, 1966. Archbishop Curley High School, 1984; University of Baltimore, B.S., Criminal Justice, 1989; University of Baltimore, M.P.A., 1993. Congressional Aide to Representative Benjamin L. Cardin, 1990–95. Married.

Annapolis office: 241 House Office Building, Annapolis, MD 21401-1912; phone: 410-841-3772 or 1-800-492-7122 (toll free). E-mail: [peter.hammen@house.state.md.us](mailto:peter.hammen@house.state.md.us)



**NINA R. HARPER**

Democrat, District 45, Baltimore City. Appointed to the House of Delegates on February 27, 2013. Member, Ways and Means Committee.

Born in Baltimore, Maryland, October 15, 1950. St. Francis Academy High School, Baltimore, MD. Sojourner Douglass College, Baltimore, MD (cum laude), B.A. Business Management. Executive Director, Oliver Community Association and Oliver Economic Development Corporation. Divorced, one son.

Annapolis office: 317 House Office Building, Annapolis, MD 21401-1912; phone: 410-841-3486 or 1-800-492-7122 (toll free). E-mail: [nina.harper@house.state.md.us](mailto:nina.harper@house.state.md.us)



**KEITH E. HAYNES**

Democrat, District 44, Baltimore City. First elected to the House of Delegates in 2002. Member of the House since 2003. Deputy Majority Whip. Member, Appropriations Committee (Member, Capital Budget Subcommittee; Vice Chair, Health and Human Resources Subcommittee; Member, Oversight Committee on Pensions); Member, Joint Committee on Administrative, Executive, and Legislative Review (AELR); Joint Audit Committee; Joint Committee on Welfare Reform; Joint Committee on Pensions; Legislative Black Caucus of Maryland, Inc.

Born in Shelby, North Carolina, February 15, 1963. North Carolina State University, B.A., Political Science, 1985; North Carolina Central University, Masters in Public Administration, Cum Laude, 1998, Fellows Program; University of Baltimore-School of Law, J.D., 1991. Attorney, general civil litigation. Admitted to the Bar and Court, State of Maryland, 1993; United States Supreme Court, 1998; United States Court of Appeals for the Fourth District, 1993; United States District Court for the District of Maryland, 1994. Single.

Annapolis office: 424 House Office Building, Annapolis, MD 21401-1912; phone: 410-841-3801 or 1-800-492-7122 (toll free). E-mail: keith.haynes@house.state.md.us



**ANNE HEALEY**

Democrat, District 22, Prince George’s County. First elected to the House of Delegates in 1990. Member of the House since 1991. Member, Environmental Matters Committee (Member, Housing and Real Property Subcommittee; Chair, Rules and Executive Nominations Committee. Chair, Local Government and Bi-County Agencies Subcommittee). Member, Women Legislators of Maryland.

Born in Scranton, Pennsylvania, January 2, 1951. Cathedral High School, Scranton, 1968; Marywood College, B.A., 1972; Catholic University, M.A., 1974. Writer/Editor. Former Newspaper Editor, Reporter, College English Instructor. Married; 2 children.

Annapolis office: 350 House Office Building, Annapolis, MD 21401-1912; phone: 301-858-3961 or 1-800-492-7122 (toll free). E-mail: anne.healey@house.state.md.us



**STEPHEN S. HERSHEY, JR.**

Republican, District 36, Kent, Queen Anne’s, Cecil, and Caroline Counties. First elected to the Maryland House of Delegates in 2010. Member of the House since 2011. Member, Economic Matters Committee (Banking, Economic Development, Science and Technology Subcommittee; Unemployment Insurance Subcommittee). Chair, Queen Anne’s County House Delegation.

Born in Washington, D. C. May 2, 1964. Bowie High School, 1982; James Madison University, Catholic University in Washington, D.C., bachelor of civil engineering 1987; George Washington University, M. B. A., 2002. Real Estate. Vice president, James Lang LaSalle. Former Assistant Secretary, Maryland Department of Planning; Department of Natural Resources. Member, Our Mother of Sorrows Catholic Church in Centreville. Married.

Annapolis office: 308 House Office Building, Annapolis, MD 21401-1912; phone: 301-858-3543 or 1-800-492-7122 (toll free). E-mail: stephen.hershey@house.state.md.us



**SHEILA E. HIXSON**

Democrat, District 20, Montgomery County. First elected to the House of Delegates in 1978. Member of the House since 1976: appointed August 24 and sworn in September 7, 1976. Chair, Ways and Means Committee (Member, ex officio, on all subcommittees). Member, House Committee on Rules and Executive Nominations. Member, Legislative Policy Committee. Member, Spending Affordability Committee. Member, Women Legislators of Maryland (President, 1992–93).

Born in L’Anse, Michigan, February 9, 1933. L’Anse High School; Northern State Teachers College, B.A. Consultant. Former Campaign Manager and Aide to Michigan Congressman William D. Ford. Former Administrative Assistant,

Democratic National Committee. Head Start Teacher, Detroit, Michigan, 1960–62. Four children.

Annapolis office: 131 House Office Building, Annapolis, MD 21401-1912; phone: 301-858-3469 or 1-800-492-7122 (toll free). E-mail: sheila.hixson@house.state.md.us

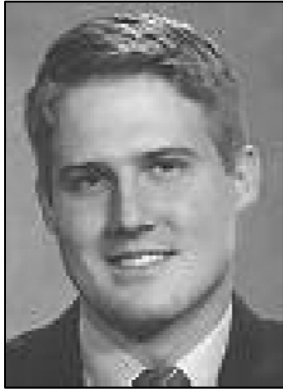

**PATRICK HOGAN**

Republican, District 3A, Frederick County. First elected to the House in 2002. Member of the House 2003-2007. Next elected to the House in 2010. Member of the House since 2011. Deputy Minority Whip. Member, Environmental Matters Committee (Member, Agriculture, Agriculture Preservation and Open Space Subcommittee; Housing and Real Property Subcommittee). Member, Joint Subcommittee on Program Open Space/Agricultural Land Preservation.

Born in Silver Spring, Maryland, February 15, 1979. Gonzaga College High School, 1997; University of Maryland, College Park, B.A., Government and Politics, 2002. Director of Charitable Giving, YMCA of Frederick. Board of Directors, Saint John’s Catholic Prep High School; Friends of Catholic Education. Member, Frederick County Chamber of Commerce; Rotary Club of Frederick. Married 2 children.

Intern, Office of Senator Patrick J. Hogan, (no relation), Maryland State Senate; Republican Strategy, Inc., Political Action Committee, Board of Directors, Alexandria, Virginia. Member, College Republicans; Volunteer, George W. Bush for President; Co-Founder, Shilla Youth Sports Foundation.

Annapolis office: 324 House Office Building, Annapolis, MD 21401-1912; phone: 301-858-3240 or 1-800-492-7122 (toll free). E-mail: patrick.hogan@house.state.md.us.



**MARVIN E. HOLMES, JR.**

Democrat, District 23B, Prince George’s County. First elected to the House of Delegates in 2002. Member of the House since 2003. Member, Environmental Matters Committee (Local Government and Bi-County Agencies Subcommittee, Land Use and Ethics Subcommittee; Chair, Natural Resources Subcommittee). Vice Chair, House Emergency Medical Services System Workgroup (Chair, Procurement Subgroup). Member, Legislative Black Caucus of Maryland, Inc.

Born in Cleveland, Ohio, November 27, 1948. Max S. Hayes Vocational School, 1967; Tuskegee University, Engineering; Prince George’s Community College, Engineering, Construction Management; University of Maryland University College, Business and Management. Bernie Schultz Realty, New Home Marketing and Sales, 2002–; U.S. Home Corporation, Silver Spring, New Home Sales

Consultant, 1998–2002; W. F. Chesley Real Estate, Inc., Crofton, Commercial Real Estate, 1989–2002; a series of positions of increasing technological and management responsibilities in the field of civil engineering, 1974–98. U. S. Coast Guard, Search and Rescue Air Crewman, 1970–74, Presidential Honor Guard, USCG Unit Commendation Award, National Defense Service Medal. Married to Maggie; 4 daughters.

Annapolis office: 313 House Office Building, Annapolis, MD 21401-1912; phone: 301-858-3310 or 1-800-492-7122 (toll free). E-mail: marvin.holmes@house.state.md.us



**MICHAEL HOUGH**

Republican, District 3B, Frederick and Washington Counties. First elected to the Maryland House of Delegates in 2010. Member of the House since 2011. Member, Judiciary Committee (Civil Law and Procedure Subcommittee).

Born in Silver Spring, Maryland, November 4, 1979. Watkins Mill High School, Gaithersburg; Community College of the Air Force, A.A., 2002, Towson University, B.S. (political science), 2007. U.S. Air Force, 1998-2002. Legislative aide to State Senator Alex X. Mooney, 2004-2007. Former Director, Commerce, Insurance and Economic Development Task Force, and Public Safety and Elections Task Force, American Legislative Exchange Council (ALEC), 2007-2011. Member, American Legion Post No. 297, Baltimore; Knights of Columbus. Member, St. Francis of Assisi and St. Mary's Catholic Church. Married; three children.

Annapolis office: 320 House Office Building, Annapolis, MD 21401-1912; phone: 301-858-3472 or 1-800-492-7122 (toll free). E-mail: michael.hough@house.state.md.us



**CAROLYN J. B. HOWARD**

Democrat, District 24, Prince George's County. First elected to the House of Delegates in 1994. Member of the House since 1988: first appointed and sworn in August 2, 1988; Member, 1988 through January 8, 1991; reappointed March 6 and sworn in March 7, 1991. Deputy Speaker Pro Tem. Member, Ways and Means Committee (Chair, Transportation Subcommittee; Member, Vice Chair's Subcommittee). Member, House Committee on Rules and Executive Nominations. Member, Legislative Policy Committee, Joint Audit Committee, Joint Committee on the Management of Public Funds. Former Chair, Prince George's County Delegation. Former Chair, Legislative Black Caucus of Maryland, Inc.; Women Legislators of Maryland.

Born in DeLand, Florida, December 20. Florida A&M University, B.S.; Bowie State College, M.Ed. Director, Department of Federal Programs, Prince George's County Public Schools. Former Supervisor of Title I/State Compensatory Education and Retired Elementary School Principal and School Director. Married; 3 children.

Annapolis office: 301 House Office Building, Annapolis, MD 21401-1912; phone: 301-858-3919 or 1-800-492-7122 (toll free). E-mail: carolyn.howard@house.state.md.us



**JAMES W. HUBBARD**

Democrat, District 23A, Prince George’s County. First elected to the House of Delegates in 1994. Member of the House since 1992: appointed and sworn in October 29, 1992. Assistant Majority Floor Leader. Member, Health and Government Operations Committee (Minority Health Disparities Subcommittee; Chair, Public Health and Long Term Care Subcommittee). Member, Joint Committee on Federal Relations.

Born in Washington, D.C., March 20, 1948. Lifelong resident of Prince George’s County. University of Maryland, B.A., 1986. Former Assistant Sheriff (Lt. Colonel), Prince George’s County Sheriff’s Department. Married; 1 child.

Annapolis office: 363 House Office Building, Annapolis, MD 21401-1912; phone: 301-858-3103 or 1-800-492-7122 (toll free). E-mail: james.hubbard@house.state.md.us



**TOM HUCKER**

Democrat, District 20, Montgomery County. First elected to the House of Delegates in 2006. Member of the House since 2007. Member, Economic Matters Committee (Consumer Protection and Commercial Law Subcommittee, Property and Casualty Insurance Subcommittee, Workers’ Compensation Subcommittee). House Chair, Joint Committee on Federal Relations.

Born in St. Louis, Missouri, April 9, 1967. Boston College, B.S., Biology, English, Philosophy, 1988. Former Executive Director and Founder, Progressive Maryland; Progressive Maryland Education Fund. Former Regional Campaign Director, Fund for Public Interest Research; Campaign Director, Progressive America Fund; Lead Organizer, Progressive Montgomery. Married; 1 child.

Annapolis office: 210 House Office Building, Annapolis, MD 21401-1912; phone: 301-858-3474 or 1-800-492-7122 (toll free). E-mail: tom.hucker@house.state.md.us



**RICK IMPALLARIA**

Republican, District 7, Baltimore and Harford Counties. First elected to the House of Delegates in 2002. Member of the House since 2003. Member, Economic Matters Committee (Member, Alcoholic Beverages Subcommittee, Property and Casualty Insurance Subcommittee, Workers’ Compensation Subcommittee). Chair, Harford County House Delegation.

Born in Baltimore, Maryland, November 1, 1962. Joppatowne High School, 1980. Self-Employed Entrepreneur since 1980. Married; 4 children.

Annapolis office: 310 House Office Building, Annapolis, MD 21401-1912; phone: 410-841-3289 or 1-800-492-7122 (toll free). E-mail: rick.impallaria@house.state.md.us



**JOLENE IVEY**

Democrat, District 47, Prince George’s County. First elected to the House of Delegates in 2006. Member of the House since 2007. Member, Ways and Means Committee (Education Subcommittee, Election Law Subcommittee, Finance Resources Subcommittee). Member, Joint Committee on Administrative, Executive, and Legislative Review (AELR); House Chair, Joint Committee on Children, Youth, and Families. Chair, Prince George’s County House Delegation. Member, Legislative Black Caucus of Maryland, Inc.; Women Legislators of Maryland

Born in Washington, D.C., July 30, 1961. Towson University, B.A., Mass Communications, 1992. Director of Media Relations, Community Teachers’ Institute. Former press secretary for U. S. Representative Benjamin L. Cardin of Maryland. Former television co-host, writer, and producer. Freelance writer. Married; five children.

Annapolis office: 207 House Office Building, Annapolis, MD 21401-1912; phone: 301-858-3478 or 1-800-492-7122 (toll free). E-mail: [jolene.ivey@house.state.md.us](mailto:jolene.ivey@house.state.md.us)



**JAY A. JACOBS**

Republican, District 36, Kent, Queen Anne’s, Cecil, and Caroline Counties. First elected to the Maryland House of Delegates in 2010. Member of the House since 2011. Member, Environmental Matters Committee (Member, Agriculture, Agriculture Preservation and Open Space Subcommittee; Natural Resources Subcommittee). Chair, Caroline and Kent County House Delegations.

Born in Rock Hall, Maryland. Owner, Jay A. Jacobs Complete Kitchens & Baths LLC. Former Mayor, Rock Hall. Member, Wesley Chapel United Methodist Church in Rock Hall.

Married.

Annapolis office: 321 House Office Building, Annapolis, MD 21401-1912; phone: 301-858-3449 or 1-800-492-7122 (toll free). E-mail: [jay.jacobs@house.state.md.us](mailto:jay.jacobs@house.state.md.us)



**MARY-DULANY JAMES**

Democrat, District 34A, Harford and Cecil Counties. First elected to the House of Delegates in 1998. Member of the House since 1999. Member, Appropriations Committee (Capital Budget Subcommittee; Chair, Health and Human Resources Subcommittee; Member, Oversight Committee on Pensions). Member, Joint Subcommittee on Program Open Space/Agricultural Land Preservation, Joint Committee on Pensions. Member, Women Legislators of Maryland.

Born in Baltimore, Maryland, February 1, 1960. Havre de Grace High School, 1977; University of Maryland College Park, B.S., Psychology, with honors, 1981; University of Maryland School of Law, J.D., with

honors, 1986. Attorney/Partner, Litigation Division, Hodes, Ulman, Pessin & Katz, Towson and Bel Air. Married; 3 children.

Annapolis office: 404 House Office Building, Annapolis, MD 21401-1912; phone: 410-841-3331 or 1-800-492-7122 (toll free). E-mail: mary.dulany.james@house.state.md.us



**SALLY JAMESON**

Democrat, District 28, Charles County. First elected to the House of Delegates in 2002. Member of the House since 2003. Deputy Majority Whip. Member, Economic Matters Committee (Member, Property and Casualty Insurance Subcommittee; Member, Public Utilities Subcommittee; Chair, Workers' Compensation Subcommittee). House Chair, Workers' Compensation Benefit and Insurance Oversight Committee; Member, Joint Committee on Protocol, Joint Committee on Unemployment Insurance Oversight. Chair, Charles County House Delegation. Chair, Southern Maryland House Delegation. Member, Women Legislators of

Maryland.

Born in Prince Frederick, Calvert County, Maryland, May 26, 1952. St. Mary's Academy, 1970. Executive Director of the Charles County Chamber of Commerce. Married; 2 children, 4 grandchildren.

Annapolis office: 427 House Office Building, Annapolis, MD 21401-1912; phone: 301-858-3337 or 1-800-492-7122 (toll free). E-mail: sally.jameson@house.state.md.us



**ADRIENNE A. JONES**

Democrat, District 10, Baltimore County. First elected to the House of Delegates in 1998. Member of the House since 1997: appointed October 15 and sworn in October 21, 1997. Speaker Pro Tem. Member, Appropriations Committee (Chair, Capital Budget Subcommittee; Member, Oversight Committee on Pensions, Oversight Committee on Personnel). Member, House Committee on Rules and Executive Nominations. Member, Legislative Policy Committee (Management Subcommittee), Spending Affordability Committee. House Chair, Joint Committee on Fair Practices and State Personnel Oversight. Member, Joint Committee on Legislative Ethics, Joint Committee on Pensions. Member, Legislative Black Caucus of Maryland, Inc.; Women Legislators of Maryland.

Born in Cowdensville, Maryland, November 20, 1954. Lansdowne Senior High School, 1972; University of Maryland Baltimore County, B.A., Psychology, 1976. Executive Director, Office of Fair Practices and Community Affairs, Baltimore County Government, 1976-. Single; 2 children.

Annapolis office: 312 House Office Building, Annapolis, MD 21401-1912; phone: 410-841-3391 or 1-800-492-7122 (toll free). E-mail: adrienne.jones@house.state.md.us





**WADE KACH**

Republican, District 5B, Baltimore County. First elected to the House of Delegates in 1974. Member of the House since 1975. Member, Health and Government Operations Committee (Health Facilities and Occupations Subcommittee, Insurance Subcommittee). Member, House Committee on Rules and Executive Nominations. Member, Joint Audit Committee, Joint Committee on Health Care Delivery and Financing, Joint Committee on Legislative Ethics, Joint Committee on Transparency and Open Government, Joint Committee on Protocol.

Born in Baltimore, Maryland, July 19, 1947. Baltimore City Public Schools; Towson State College; Western Maryland College, B.A., 1970. Auditor. Former Educator; Mathematics Teacher. Married.

Annapolis office: 201 House Office Building, Annapolis, MD 21401-1912; phone: 410-841-3359 or 1-800-492-7122 (toll free). E-mail: [a.wade.kach@house.state.md.us](mailto:a.wade.kach@house.state.md.us)



**ANNE R. KAISER**

Democrat, District 14, Montgomery County. First elected to the House of Delegate in 2002. Member of the House since 2003. Deputy Majority Whip. Member, Ways and Means Committee (Chair, Education Subcommittee; Member, Vice Chair's Subcommittee). Member, Joint Committee on Federal Relations, Joint Advisory Committee on Legislative Data Systems. Chair, Montgomery County House Delegation. Member, Women Legislators of Maryland.

Born in Washington, D.C., February 10, 1968. Rockville High School, 1986. University of Chicago, B.A., Political Science, 1990; University of Michigan, Master of Public Policy, 1995; Master of Educational Studies, 1995. Economist, Department of the Treasury, 1995–2002; Policy Analyst, Maryland State Department of Education, 1994, 1995; Teaching Assistant, University of Michigan, 1993, 1994; Intern, Congressional Budget Office, summer 1993; Legislative Assistant, Maryland State Delegate Hank Heller, 1991, 1992; Staff Assistant, Congressman Neal Smith, (D-IA), 1990–1991. Single.

Annapolis office: 151 House Office Building, Annapolis, MD 21401-1912; phone: 301-858-3036 or 1-800-492-7122 (toll free). E-mail: [anne.kaiser@house.state.md.us](mailto:anne.kaiser@house.state.md.us)



**ARIANA KELLY**

Democrat, District 16, Montgomery County. First elected to the Maryland House of Delegates in 2010. Member of the House since 2011. Member, Health and Government Operations Committee (Insurance Subcommittee, Minority Health Disparities Subcommittee). Member, Women Legislators of Maryland.

Born in Bethesda, Maryland. University of Wisconsin, B. A., history, 1999. National Campaign Director of MomsRising.org  
Married. 2 children.

Annapolis office: 210 House Office Building, Annapolis, MD 21401-1912; phone: 301-858-3642 or 1-800-492-7122 (toll free). E-mail: [ariana.kelly@house.state.md.us](mailto:ariana.kelly@house.state.md.us)

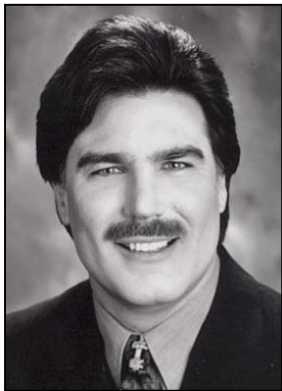

**KEVIN KELLY**

Democrat, District 1B, Allegany County. First elected to the House of Delegates in 1986. Member of the House 1987–95. Next elected to the House in 1998. Member of the House since 1999. Member, Judiciary Committee (Civil Law and Procedure Subcommittee).

Born in Cumberland, Maryland, August 18, 1953. Bishop Walsh High School; Frostburg State College, B.S., 1975; University of Baltimore School of Law, J.D., 1978. Attorney. Single.

Annapolis office: 410A House Office Building, Annapolis, MD 21401-1912; phone: 301-858-3404 or 1-800-492-7122 (toll free). Email: [kevin.kelly@house.state.md.us](mailto:kevin.kelly@house.state.md.us)



**NICHOLAUS R. KIPKE**

Republican, District 31, Anne Arundel County. First elected to the Maryland House of Delegates in 2006. Member of the House since 2007. Member, Health and Government Operations Committee (Government Operations Subcommittee, Insurance Subcommittee), Joint Committee on Federal Relations. Chair, Anne Arundel County House Delegation.

Born in Baltimore, Maryland on January 26, 1979. Chesapeake High School, Anne Arundel Community College. Manufacturer Representative, REPS & Associates, Inc. Former Restaurant Manager, FriendCo Restaurants.

Annapolis office: 164 House Office Building, Annapolis, MD 21401-1912; phone: 410-841-3421, 301-858-3421 or 1-800-492-7122 (toll free). E-mail: [nicholaus.kipke@house.state.md.us](mailto:nicholaus.kipke@house.state.md.us)



**BENJAMIN F. KRAMER**

Democrat, District 19, Montgomery County. First elected to the House of Delegates in 2006. Member of the House since 2007. Member, Economic Matters Committee (Banking, Economic Development, Science and Technology Subcommittee; Business Regulation Subcommittee; Public Utilities Subcommittee); Joint Committee on Access to Mental Health Services.

Born in Wheaton, Maryland, March 5, 1957. Attended Montgomery County Public Schools; University of Maryland College Park, B.A., Law Enforcement, 1979. Small business owner and operator.

Annapolis office: 226 House Office Building, Annapolis, MD 21401-1912; phone: 301-858-3485 or 1-800-492-7122 (toll free). E-mail: benjamin.kramer@house.state.md.us



**SUSAN W. KREBS**

Republican, District 9B, Carroll County. First elected to the House of Delegates in 2002. Member of the House since 2003. Deputy Minority Whip. Member, Health and Government Operations Committee (Health Facilities and Occupations Subcommittee, Public Health and Long Term Care Subcommittee). Chair, Carroll County House Delegation.

Born in Baltimore, Maryland, December 4, 1959. Woodlawn Senior High, 1977. Towson State University, B.S., Business Administration and Accounting, 1981. Graduate studies at University of Baltimore. Accountant/Financial Consultant. Married; 3 children.

Annapolis office: 311 House Office Building, Annapolis, MD 21401-1912; phone: 410-841-3200 or 1-800-492-7122 (toll free). E-mail: susan.krebs@house.state.md.us

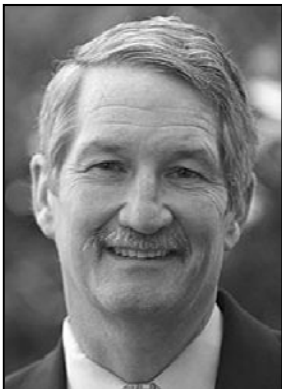

**STEPHEN W. LAFFERTY**

Democrat, District 42, Baltimore County. First elected to the House of Delegates in 2006. Member of the House since 2007. Member, Environmental Matters (Environment Subcommittee, Land Use and Ethics Subcommittee); Joint Audit Committee; Joint Committee on the Chesapeake and Atlantic Coastal Bays Critical Area.

Born in Washington, D.C., February 28, 1949. University of Maryland College Park, B.A., American Studies, 1971; Bowling Green State University, M.A., American Studies, 1972; Towson State University, teachers certificate, secondary education, 1977. University of Baltimore School of Law, J.D., 1983. Attorney, former teacher, former executive director of the Baltimore American Indian Center.

Annapolis office: 306 House Office Building, Annapolis, MD 21401-1912; phone: 410-841-3487 or 1-800-492-7122 (toll free). E-mail: stephen.lafferty@house.state.md.us



**SUSAN C. LEE**

Democrat, District 16, Montgomery County. First elected to the House of Delegates in 2002. Member of the House since 2002; appointed February 18 and sworn in February 21, 2002. Deputy Majority Whip. Member, Judiciary Committee (Chair, Family Law Subcommittee); Member, Joint Committee on Access to Mental Health Services. Immediate Past President, Women Legislators Maryland.

Born in San Antonio, Texas, May 14, 1954. Winston Churchill High School, 1972; University of Maryland, B.A. (Political Science), 1976; School of Law, University of San Francisco, J.D., 1982. Of Counsel, Gebhardt & Associates, LLP, Washington, D.C., Married.

Annapolis office: 414 House Office Building, Annapolis, MD 21401-1912; phone: 301-858-3649 or 1-800-492-7122 (toll free). E-mail: susan.lee@house.state.md.us



**MARY ANN E. LOVE**

Democrat, District 32, Anne Arundel County. First elected to the House of Delegates in 1994. Member of the House since 1993; appointed June 25 and sworn in June 29, 1993. Member, Economic Matters Committee (Member, Alcoholic Beverages Subcommittee, Property and Casualty Insurance Subcommittee, Workers' Compensation Subcommittee). House Chair, Joint Committee on Protocol. Member, Joint Committee on Legislative Ethics. Former President, Women Legislators of Maryland.

Born in West Pittston, Pennsylvania, February 21, 1940. St. John's Evangelist High School, 1958; Wilkes-Barre Business School, 1959. Retired. Former Information and Assistance Specialist, Anne Arundel County Department of Aging; Consumer Service Coordinator, Anne Arundel County; Community Services Specialist, Anne Arundel County, 1982-85. Former Legislative Aide to Councilman, Anne Arundel County Council, District 2. Married; 2 children.

Annapolis office: 165 House Office Building, Annapolis, MD 21401-1912; phone: 410-841-3511, 301-858-3511 or 1-800-492-7122 (toll free). E-mail: maryann.love@house.state.md.us



**ERIC LUEDTKE**

Democrat, District 14, Montgomery County. First elected to the Maryland House of Delegates in 2010. Member of the House since 2011. Member, Ways and Means Committee (Chair, Finance Resources Subcommittee; member, Vice Chair's Subcommittee).

Born in Washington, D.C., November 13, 1981. Thomas Wootton High School, 1999. University of Maryland, College Park, B. A., Government and History; M. Ed., Secondary Social Studies Education, 2004. Teacher, middle school social studies, Montgomery County Public Schools. Married. 1 child.

Annapolis office: 222 House Office Building, Annapolis, MD 21401-1912; phone: 301-858-3110 or 1-800-492-7122 (toll free). E-mail: eric.luedtke@house.state.md.us



**JAMES E. MALONE, JR.**

Democrat, District 12A, Baltimore and Howard Counties. First elected to the House of Delegates in 1994. Member of the House since 1995. Vice Chair, Environmental Matters Committee (Member, Local Government and Bi-County Agencies Subcommittee; Chair, Motor Vehicles and Transportation Subcommittee; Member, Natural Resources Subcommittee). Member, House Committee on Rules and Executive Nominations. Member, House Emergency Medical Services System Workgroup (EMS Funding Subgroup).

Born in Baltimore, Maryland, July 8, 1957. Cardinal Gibbons High School; Catonsville Community College, A.A., 1986. Lieutenant, Baltimore County Fire Department. 2 children.

Annapolis office: 251 House Office Building, Annapolis, MD 21401-1912; phone: 410-841-3378, 301-858-3378 or 1-800-492-7122 (toll free). E-mail: james.malone@house.state.md.us



**SUSAN K. McCOMAS**

Republican, District 35B, Harford County. First elected to the House of Delegates in 2002. Member of the House since 2003. Member, Judiciary Committee (Family Law Subcommittee). Second Vice President, Women Legislators of Maryland.

Born in Denver, Colorado, April 3, 1951. Cheyenne Central High School, 1969; The Johns Hopkins University, B.A., Social and Behavioral Sciences, 1974; University of Wyoming College of Law, J.D., 1980; University of Colorado, Graduate School of Public Affairs, graduate work in public administration. Admitted to Wyoming Bar, 1980; Admitted to Maryland Bar, 1981. Attorney, private practice 1985-. District Court Commissioner (1983-85). Married.

Annapolis office: 319 House Office Building, Annapolis, MD 21401-1912; phone: 301-858-3272 or 1-800-492-7122 (toll free). E-mail: susan.mccomas@house.state.md.us



**TONY McCONKEY**

Republican, District 33A, Anne Arundel County. First elected to the House of Delegates in 2002. Member of the House since 2003. Appropriations Committee (Health and Human Resources Subcommittee, Oversight Committee on Personnel). Vice Chair, Anne Arundel County Delegation.

Born in Cheverly, Maryland, November 21, 1963. Greenway High School, Phoenix, Arizona, 1981. University of Maryland, B.A., Government and Politics, B.S, Business Management, 1986; J.D., 1990. Real Estate Agent. Married, 2 children.

Annapolis office: 216 House Office Building, Annapolis, MD 21401-1912; phone: 410-841-3406, 301-858-3406 or 1-800-492-7122 (toll free). E-mail: tony.mcconkey@house.state.md.us



**MIKE McDERMOTT**

Republican, District 38B, Wicomico and Worcester Counties. First elected to the Maryland House of Delegates in 2010. Member of the House since 2011. Member, Judiciary Committee (Criminal Justice Subcommittee). Chair, Worcester County House Delegation.

Former Mayor of Pocomoke City, Maryland. Commander of the Investigative Division of the Worcester County Sheriff's Office. Married. 2 adult children.

Annapolis office: 323 House Office Building, Annapolis, MD 21401-1912; phone: 301-858-3431 or 1-800-492-7122 (toll free). E-mail: mike.mcdermott@house.state.md.us



**PAT McDONOUGH**

Republican, District 7, Baltimore and Harford Counties. First elected to the House of Delegates in 1978. Member of the House 1979–83. Re-elected in 2002. Member of the House since 2003. Member, Health and Government Operations Committee (Government Operations Subcommittee, Health Facilities and Occupations Subcommittee).

Born in Baltimore, Maryland, September 12, 1943. University of Baltimore, Business and Finance. Business Entrepreneur. Radio Talk Show Host and Producer.

Annapolis office: 310 House Office Building, Annapolis, MD 21401-1912; phone: 410-841-3334 or 1-800-492-7122 (toll free). E-mail: pat.mcdonough@house.state.md.us

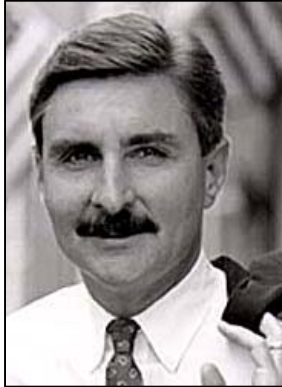

**BRIAN K. McHALE**

Democrat, District 46, Baltimore City. First elected to the House of Delegates on November 6, 1990. Member of the House since 1990: appointed and sworn in February 5, 1990. Member, Economic Matters Committee (Member, Alcoholic Beverages Subcommittee; Chair, Public Utilities Subcommittee). House Chair, Joint Committee on Legislative Ethics. House Chair, Joint Committee on Investigation. House Chair, Joint Electric Universal Service Program (EUSP) Workgroup.

Born in Baltimore, Maryland, December 9, 1954. Cardinal Gibbons High School, 1972; Community College of Baltimore; Catonsville Community College; Loyola College. Steamship Clerk. Married; 2 children.

Annapolis office: 350 House Office Building, Annapolis, MD 21401-1912; phone: 410-841-3319 or 1-800-492-7122 (toll free). E-mail: [brian.mchale@house.state.md.us](mailto:brian.mchale@house.state.md.us)



**MAGGIE McINTOSH**

Democrat, District 43, Baltimore City. First elected to the House of Delegates in 1994. Member of the House since 1992: appointed November 6 and sworn in November 10, 1992. Chair, Environmental Matters Committee (Member, ex officio, on all subcommittees). Member, House Committee on Rules and Executive Nominations. Member, Legislative Policy Committee (Management Subcommittee). Member, Women Legislators of Maryland.

Born in Quinter, Kansas, December 22, 1947. Independence Junior College, A.A., 1967; Wichita State University, B.A.E., 1970; The Johns Hopkins University, M.S./A.B.S., concentration in Human and Organizational Resources, Division of Administration and Business, 1987. Management. Federal Relations, The Johns Hopkins University. Former Director, Pre-Retirement Education, Commission on Aging and Retirement Education. Former Community Service Planner and Grants Analyst. Single.

Annapolis office: 251 House Office Building, Annapolis, MD 21401-1912; phone: 410-841-3990 or 1-800-492-7122 (toll free). E-mail: [maggie.mcintosh@house.state.md.us](mailto:maggie.mcintosh@house.state.md.us)



**HERB McMILLAN**

Republican, District 30, Anne Arundel County. Re-elected to the Maryland House of Delegates in 2010. Member of the House since 2011. Member of the House 2003-2007. Member, Environmental Matters Committee (Housing and Real Property Subcommittee, Motor Vehicles and Transportation Subcommittee).

Born in Knoxville, Tennessee, May 30, 1958. Knoxville Catholic High School, 1976; U.S. Naval Academy, B.S., History, 1980; Graduate study public administration, Central Michigan. U. S. Navy, active duty 1980–91; American Airlines Pilot, 1991-; U. S. Naval Reserve, 1991-. Navy Commendation Medal. Married; 4 children.

Annapolis office: 217 House Office Building, Annapolis, MD 21401-1912; phone: 410-841-3211 or 1-800-492-7122 (toll free). E-mail: herb.mcmillan@house.state.md.us



**ARUNA MILLER**

Democrat, District 15, Montgomery County. First elected to the Maryland House of Delegates in 2010. Member of the House since 2011. Member, Ways and Means Committee (Education Subcommittee, Revenues Subcommittee, Transportation Subcommittee). Executive Board Member At Large, Women Legislators of Maryland.

Born in India, reared in Poughkeepsie, New York. Missouri University of Science, B. S. Civil Engineering, 1989. Transit engineer, Montgomery County. Married. 3 children.

Annapolis office: 225 House Office Building, Annapolis, MD 21401-1912; phone: 301-858-3090 or 1-800-492-7122 (toll free). E-mail: aruna.miller@house.state.md.us





**WARREN E. MILLER**

Republican, District 9A, Howard County. Appointed to the House of Delegates on March 7, 2003. Sworn in as a Member of the House on March 10, 2003. Member, Economic Matters Committee (Member, Alcoholic Beverages Subcommittee, Property and Casualty Insurance Subcommittee, Public Utilities Subcommittee), Joint Advisory Committee on Legislative Data Systems.

Born in Riverdale, Maryland, October 5, 1964. Glenelg High School, Glenelg, 1983; Towson State University, B. S., Business Administration, 1988. Management and Technology Consultant, Booz, Allen & Hamilton, 1996–; Programmer/analyst,

Advanced Technology Systems, McLean, 1995–96; Campaign Manager, Bartlett for Congress, 1994; Technical Recruiter, Manpower, Washington, D.C., 1993; White House Liaison, U. S. Office of Personnel Management, 1992–93; Confidential Assistant to the Assistant Administrator, Agency for International Development, Office of the Administrator, 1991–92; Deputy Director Computer Center, The White House Office of Presidential Personnel, 1988–90; Stockbroker, J. W. Gant & Associates, Columbia, 1987–88; Field Representative, Dole For President, 1987–88. Married; 2 children.

Annapolis office: 202 House Office Building; Annapolis, Maryland 21401-1912; phone 410-841-3582, 301-858-3582 or 1-800-492-7122 (toll free). E-mail: warren.miller@house.state.md.us

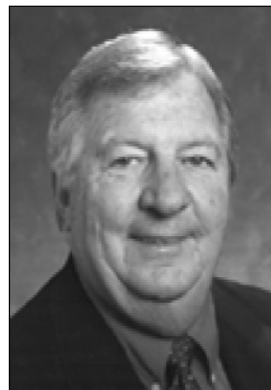

**JOSEPH J. "SONNY" MINNICK**

Democrat, District 6, Baltimore County. First elected to the House of Delegates in 1994. First appointed to the House January 7, 1988; Member, 1988–91. Member, Economic Matters Committee (Member, Alcoholic Beverages Subcommittee, Business Regulation Subcommittee, Unemployment Insurance Subcommittee). Member, Workers' Compensation Benefit and Insurance Oversight Committee. Former Chair, Baltimore County Delegation.

Born in Dundalk, Maryland, March 16, 1933. Dundalk High School, 1952; Dundalk and Essex Community Colleges. Business. U.S. Navy, 1952–56; Good Conduct Medal. Married; 3 children.

Annapolis office: 403 House Office Building, Annapolis, MD 21401-1912; phone: 410-841-3332 or 1-800-492-7122 (toll free). E-mail: joseph.minnick@house.state.md.us



**KEIFFER J. MITCHELL, JR.**

Democrat, District 44, Baltimore city. First elected to the Maryland House of Delegates, 2010. Member of the House since 2011. Member, Judiciary Committee (Family Law Subcommittee). Member, Legislative Black Caucus of Maryland, Inc.

Born in Baltimore, September 28, 1967. Boy's Latin High School; Emory University in Atlanta, Georgia, B. A. Political Science; District of Columbia Law School, J. D., 1994. Married; 2 children.

Annapolis office: 316 House Office Building, Annapolis, MD 21401-1912; phone: 301-858-3802 or 1-800-492-7122 (toll free). E-mail: keiffer.mitchell@house.state.md.us



**HEATHER R. MIZEUR**

Democrat, District 20, Montgomery County. First elected to the House of Delegates in 2006. Member of the House since 2007. Member, Appropriations Committee (Vice Chair, Education and Economic Development Subcommittee; Member, Oversight Committee on Pensions). Member, Joint Committee on Transparency and Open Government. Member, Women Legislators of Maryland.

Born in Blue Mound, Illinois, December 6, 1972. Attended University of Illinois at Urbana-Champaign (National Truman Scholar), 1994. Founder, CEO, Mizeur Group. Former Government Affairs Advisor, Kilpatrick & Lockhart Preston Gates Ellis, LLP. Former Director, Domestic Policy, U. S. Senator John F. Kerry of Massachusetts; Former Director, State Affairs, National Association of Community Health Centers; Former Legislative Director, U. S. Representative Joseph P. Kennedy II of Massachusetts; former legislative assistant, U. S. Representative Marjorie Margolies-Mezvinsky of Pennsylvania, U. S. Representative Sheila Jackson Lee of Texas.

Annapolis office: 429 House Office Building, Annapolis, MD 21401-1912; phone: 301-858-3493 or 1-800-492-7122 (toll free). E-mail: heather.mizeur@house.state.md.us

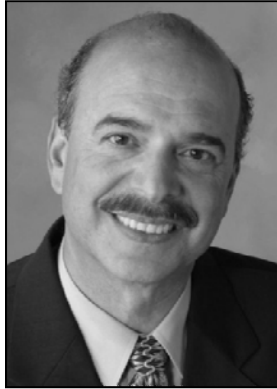

**DAN K. MORHAIM**

Democrat, District 11, Baltimore County. First elected to the House of Delegates in 1994. Member of the House since 1995. Deputy Majority Leader. Member, Health and Government Operations Committee (Chair, Government Operations Subcommittee; Member, Minority Health Disparities Subcommittee). Member, House Emergency Medical Services System Workgroup (EMS Funding Subgroup). Member, Joint Committee on Administrative, Executive, and Legislative Review; House Chair, Joint Committee on Health Care Delivery and Financing. Member, Joint Committee on Information Technology and Biotechnology, Joint Committee on Transparency and Open Government.

Born in Los Angeles, California, December 27, 1948. Fairfax High School, 1966; University of California, A.B., History, 1970; New York Medical College, M.D., 1975. Health Care Services. Physician; Emergency Medicine; Board Certified Emergency Medicine, Internal Medicine. Academic Appointments: University of Maryland School of Medicine; Johns Hopkins University. Married; 3 children.

Annapolis office: 362 House Office Building, Annapolis, MD 21401-1912; phone: 410-841-3054 or 1-800-492-7122 (toll free). E-mail: dan.morhaim@house.state.md.us

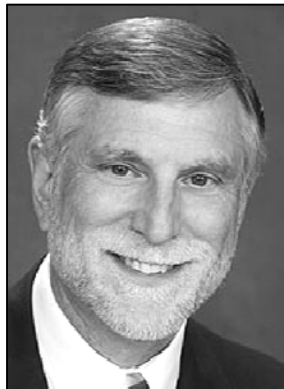

**PETER F. MURPHY**

Democrat, District 28, Charles County. First elected to the House of Delegates in 2006. Member of the House since 2007. Member, Health and Government Operations Committee (Health Facilities and Occupations Subcommittee, Insurance Subcommittee), Joint Committee on Health Care Delivery and Financing.

Born in Washington, D.C. July 15, 1949. American University, B.S., Sciences, 1971, M.S. Biology, 1978; George Washington University, Ed.S., Counseling. Legislature (full-time). Former Southern Maryland Field Representative, U.S. Senator Paul S. Sarbanes; former microbiologist, teacher, psychometrist and counselor. Former director, consulting firm; principal, private mediation practice. Single; 2 daughters, 2 grandchildren.

Annapolis office: 426 House Office Building, Annapolis, MD 21401-1912; phone: 301-858-3247 or 1-800-492-7122 (toll free). E-mail: peter.murphy@house.state.md.us



**LeROY E. MYERS, JR.**

Republican, District 1C, Allegany and Washington Counties. First elected to the House of Delegates in 2002. Member of the House since 2003. Member, Ways and Means Committee (Finance Resources Subcommittee, Vice Chair's Subcommittee). Member, House Committee on Rules and Executive Nominations. Chair, Western Maryland House Delegation.

Born in Hagerstown, Maryland, October 8, 1951. Clear Spring High School, 1969; Hagerstown Community College, 1969-71, Business Administration. Business Owner, Myers Building Systems, Inc., 1984-. U. S. Army Reserves, 1970-76. Married; 4 children.

Annapolis office: 215 House Office Building, Annapolis, MD 21401-1912; phone: 301-858-3321 or 1-800-492-7122 (toll free). E-mail: [leroy.myers@house.state.md.us](mailto:leroy.myers@house.state.md.us)



**SHIRLEY NATHAN-PULLIAM**

Democrat, District 10, Baltimore County. First elected to the House of Delegates in 1994. Member of the House since 1995. Deputy Majority Whip. Member, Health and Government Operations Committee (Member, Insurance Subcommittee; Chair, Minority Health Disparities Subcommittee), Member, Joint Committee on Health Care Delivery and Financing. Former First Vice Chair, Legislative Black Caucus of Maryland, Inc.; Former President, Women Legislators of Maryland.

Born in Jamaica, May 20, 1939. Mico School, Kingston, Jamaica, 1957; Bootham Park and Naburn Hospital School of Nursing, Yorkshire, England, 1960; Baltimore Community College, A.A., Nursing, 1975; University of Maryland, B.S.N., 1980; The Johns Hopkins University, M.A.S. Health Care Services. Registered Nurse; Business Owner. Single; 3 children, 5 grandchildren.

Annapolis office: 309 House Office Building, Annapolis, MD 21401-1912; phone: 410-841-3358 or 1-800-492-7122 (toll free). E-mail: [shirley.nathan.pulliam@house.state.md.us](mailto:shirley.nathan.pulliam@house.state.md.us)



**DOYLE L. NIEMANN**

Democrat, District 47, Prince George's County. First elected to the House of Delegates in 2002. Member of the House since 2003. Member, Environmental Matters Committee (Chair, Housing and Real Property Subcommittee; Member, Agriculture, Agriculture Preservation and Open Space Subcommittee; Member, Local Government and Bi-County Agencies Subcommittee).

Born in Grand Island, Nebraska, March 19, 1947. Northwestern High School, Lincoln Nebraska, 1965; University of Nebraska at Lincoln, Regents Scholar, 1965–67; University of Texas at Austin, B.A. (with high honors, Phi Beta Kappa) (Government) 1969; University of Maryland, J. D. (with honors, order of coif; editor, Maryland Law Review), 1997. Admitted to the Maryland Bar, 1997. Assistant State's Attorney for Prince George's County, 1998–; Doyle Niemann Communications, 1994–; Elected Member, Prince George's County Board of Education, 1996–2002. Twenty-five year career in corporate and non-profit communications, media relations, and research.

Annapolis office: 203 House Office Building, Annapolis, MD 21401-1912; phone: 301-858-3326 or 1-800-492-7122 (toll free). E-mail: doyle.niemann@house.state.md.us



**WAYNE NORMAN**

Republican, District 35A, Harford County. Appointed to the House of Delegates, January 7, 2008. Environmental Matters Committee (Housing and Real Property Subcommittee, Local Government and Bi-County Agencies Subcommittee, Motor Vehicles and Transportation Subcommittee).

Born in Baltimore, Maryland in 1955. University of Baltimore, B.A., History, 1976; University of Baltimore School of Law, J.D., 1980. Attorney. Member, Harford County Bar Association (President, 2009). Married, 2 children.

Annapolis office: 326 House Office Building, Annapolis, MD 21401-1912; phone: 410-841-3284 or 1-800-492-7122 (toll free). E-mail: wayne.norman@house.state.md.us

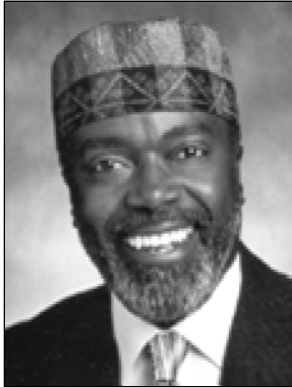

**NATHANIEL T. OAKS**

Democrat, District 41, Baltimore City. First elected to the House of Delegates in 1982. Member of the House, 1983–89. Next elected to the House in 1994. Member of the House since 1995. Member, Health and Government Operations Committee (Government Operations Subcommittee, Public Health and Long Term Care Subcommittee); Joint Audit Committee; Joint Committee on Children, Youth, and Families. Member, Legislative Black Caucus of Maryland, Inc.

Born in Baltimore, Maryland, October 19, 1946. Edmonson High School; University of Baltimore; Towson State College; Morgan State College, B.S., 1974. Insurance. Single.

Annapolis office: 411 House Office Building, Annapolis, MD 21401-1912; phone: 410-841-3283 or 1-800-492-7122 (toll free). E-mail: [nathaniel.oaks@house.state.md.us](mailto:nathaniel.oaks@house.state.md.us)



**ANTHONY J. O'DONNELL**

Republican, District 29C, Calvert and St. Mary's Counties. First elected to the House of Delegates in 1994. Member of the House since 1995. Minority Leader. Member, Environmental Matters Committee (Land Use and Ethics Subcommittee, Natural Resources Subcommittee). Member, House Committee on Rules and Executive Nominations. Member, Legislative Policy Committee (Management Subcommittee), Spending Affordability Committee.

Born in Harrisburg, Pennsylvania, March 7, 1961. Middletown Area High School, 1979; State University of New York, B.S., 1985. Legislature (full-time). Former Supervisor, BG&E Calvert Cliffs Nuclear Power Plant. U.S. Navy, 1979–87; Good Conduct and Sea Service Awards. Married; 3 children.

Annapolis office: 212 House Office Building, Annapolis, MD 21401-1912; phone: 410-841-3314, 301-858-3314 or 1-800-492-7122 (toll free). E-mail: [anthony.odonnell@house.state.md.us](mailto:anthony.odonnell@house.state.md.us)



**JOHN A. OLSZEWSKI, JR.**

Democrat, District 6, Baltimore County. Appointed and sworn in as a member of the House of Delegates on June 12, 2006. Member, Economic Matters Committee (Property and Casualty Insurance Subcommittee; Public Utilities Subcommittee). Member, Joint Committee on Information Technology and Biotechnology. Member, Joint Electric Universal Service Program (EUSP) Workgroup. Chair, Baltimore County House Delegation.

Born in Baltimore, Maryland, September 10, 1982. Goucher College, B.A., Political Science and American Studies, 2004; George Washington University, M.A., 2005. Legislature (full-time); Former teacher. Married.

Annapolis office: 305 House Office Building, Annapolis, MD 21401-1912; phone: 410-841-3458 or 1-800-492-7122 (toll free). E-mail: john.olszewski@house.state.md.us



**CHARLES J. OTTO**

Republican, District 38A, Somerset and Wicomico Counties. First elected to the Maryland House of Delegates in 2010. Member of the House since 2011. Member, Environmental Matters Committee (Agriculture, Agriculture Preservation and Open Space Subcommittee; Natural Resources Subcommittee). Chair, Somerset County House Delegation.

Born February 15, 1964 in Salisbury, Maryland. Washington High School, 1982; University of Maryland, Eastern Shore; Virginia Tech, B. S., Animal Science, 1986. Farmer, certified crop advisor, and crop production sales. Single, no children.

Annapolis office: 321 House Office Building, Annapolis, MD 21401-1912; phone: 301-858-3433 or 1-800-492-7122 (toll free). E-mail: charles.otto@house.state.md.us



**NEIL PARROTT**

Republican, District 2B, Washington County. First elected to the Maryland House of Delegates, 2010. Member of the House since 2011. Member, Judiciary Committee (Estates and Trusts Subcommittee).

University of Maryland, College Park, B. S., engineering. Mount Saint Mary's University, M. B. A. Traffic engineer. Married, 3 children.

Annapolis office: 320 House Office Building, Annapolis, MD 21401-1912; phone: 301-858-3636 or 1-800-492-7122 (toll free). E-mail: neil.parrott@house.state.md.us



**JOSELINE A. PEÑA-MELNYK**

Democrat, District 21, Prince George's and Anne Arundel Counties. First elected to the House of Delegates in 2006. Member of the House since 2007. Member, Health and Government Operations Committee (Government Operations Subcommittee, Public Health and Long Term Care Subcommittee). House Chair, Joint Committee on Access to Mental Health Services. Member, Legislative Black Caucus of Maryland, Inc.; Women Legislators of Maryland.

Born in Dominican Republic, June 27, 1966. Buffalo State College, B.A., Criminal Justice; University at Buffalo Law School, The State University of New York, J.D., 1991. Attorney. Former assistant U. S. Attorney, Office of the U.S. Attorney for the District of Columbia, U.S. Department of Justice. Former member, College Park City Council. Married, 3 children.

Annapolis office: 157 House Office Building, Annapolis, MD 21401-1912; phone: 301-858-3502, 410-841-3502 or 1-800-492-7122 (toll free). E-mail: [joseline.pena.melnyk@house.state.md.us](mailto:joseline.pena.melnyk@house.state.md.us)



**SHANE E. PENDERGRASS**

Democrat, District 13, Howard County. First elected to the House of Delegates in 1994. Member of the House since 1995. Vice Chair, Health and Government Operations Committee (Member, Health Facilities and Occupations Subcommittee; Chair, Insurance Subcommittee). Vice Chair, Joint Committee on Health Care Delivery and Financing. Member, House Committee on Rules and Executive Nominations, Legislative Policy Committee. Member, Women Legislators of Maryland.

Born in Los Angeles, California, March 14, 1950. Fenger High School (Chicago public school), 1967; University of Illinois, B.F.A. with honors, 1973; University of Illinois, M.A., Fine Arts, 1974. Legislature (full-time). Member, Howard County Council, 1986-94. Former Art Instructor; Hospital Administrator. Married; 2 children.

Annapolis office: 241 House Office Building, Annapolis, MD 21401-1912; phone: 301-858-3139, 410-841-3139 or 1-800-492-7122 (toll free). E-mail: [shane.pendergrass@house.state.md.us](mailto:shane.pendergrass@house.state.md.us)





**JAMES E. PROCTOR, JR.**

Democrat, District 27A, Prince George's and Calvert Counties. First elected to the House of Delegates in 1990. Member of the House since 1990: appointed April 30 and sworn in May 2, 1990. Vice Chair, Appropriations Committee; (Capital Budget Subcommittee, Education and Economic Development Subcommittee, Health and Human Resources Subcommittee, Public Safety and Administration Subcommittee, Oversight Committee on Pensions, Oversight Committee on Personnel, Transportation and the Environment Subcommittee); Member, House Committee on Rules and Executive Nominations. Member,

Legislative Black Caucus of Maryland, Inc.

Born in Washington, D.C., June 14, 1936. Dunbar High School, 1954; Bowie State University, B.S., Education, 1969; M.A., Administration Supervision, 1973. Legislature (full-time). Retired Educator; Former Teacher, Principal, and College Instructor. Air Force Veteran. Married; 2 children, 3 grandchildren.

Annapolis office: 121 House Office Building, Annapolis, MD 21401-1912; phone: 301-858-3083 or 1-800-492-7122 (toll free). E-mail: james.proctor@house.state.md.us



**JUSTIN READY**

Republican, District 5A, Carroll County. First elected to the Maryland House of Delegates in 2010. Member of the House since 2011. Member, Health and Government Operations Committee (Government Operations Subcommittee, Minority Health Disparities Subcommittee).

Born in Mobile, Alabama, April 15, 1982. Carroll Community College, Salisbury University, B. A., Political Science, 2004. Self-employed, advertising and design. Married.

Annapolis office: 322 House Office Building, Annapolis, MD 21401-1912; phone: 301-858-3070 or 1-800-492-7122 (toll free). E-mail: justin.ready@house.state.md.us



**KIRILL REZNIK**

Democrat, District 39, Montgomery County. Appointed to the House of Delegates, October 2, 2007. Member, Health and Government Operations Committee (Government Operations Subcommittee, Health Facilities and Occupations Subcommittee), Joint Committee on Federal Relations, Joint Committee on Access to Mental Health Services.

Born in Kiev, Ukraine, August 9, 1974. Florida International University, B.A., International Relations, 1995; The American University, M.A., International Peace and Conflict Resolution, 1998; Washington College of Law, The American University, J.D., 2003. Manager, The QED Group, LLC, international trade and development.

Annapolis office: 225 House Office Building, Annapolis, MD 21401-1912; phone: 301-858-3039 or 1-800-492-7122 (toll free). E-mail: kirill.reznik@house.state.md.us



**A. SHANE ROBINSON**

Democrat, District 39, Montgomery County. First elected to the Maryland House of Delegates, 2010. Member of the House since 2011. Member, Environmental Matters Committee (Environment Subcommittee, Land Use and Ethics Subcommittee); Task Force on the Establishment of a Statewide Spay/Neuter Fund.

Born in Ahwaz, Iran, December 26, 1976. Reno High School, 1995. University of Nevada, Reno, bachelor's degrees in biology and Spanish, 2000. Health volunteer, Peace Corps, Zambia, 2002-2005. Senior Associate, Nonprofit Management. Married, 1 child.

Annapolis office: 223 House Office Building, Annapolis, MD 21401-1912; phone: 301-858-3021 or 1-800-492-7122 (toll free). E-mail: shane.robinson@house.state.md.us



**BARBARA A. ROBINSON**

Democrat, District 40, Baltimore City. First elected to the House of Delegates in 2006. Member of the House since 2007. Member, Appropriations Committee (Public Safety and Administration Subcommittee; Oversight Committee on Pensions); Joint Committee on Fair Practices and State Personnel Oversight. First Vice Chair, Legislative Black Caucus of Maryland; Inc. Executive Board Member At-Large, Women Legislators of Maryland.

University of Baltimore, B.S., Business Management, 1975. Coppin State College, M.A., Criminal Justice, 1976. Business. Founder and Executive Director, Self Pride; talk show host, WEA Radio. Former court administrator; Division of Corrections teacher; adjunct college professor. Married; 4 children.

Annapolis office: 315 House Office Building, Annapolis, MD 21401-1912; phone: 410-841-3520 or 1-800-492-7122 (toll free). E-mail: [barbara.robinson@house.state.md.us](mailto:barbara.robinson@house.state.md.us)



**SAMUEL I. ROSENBERG**

Democrat, District 41, Baltimore City. First elected to the House of Delegates in 1982. Member of the House since 1983 Member, Judiciary Committee. Member, House Committee on Rules and Executive Nominations. House Chair, Joint Committee on Administrative, Executive, and Legislative Review (AELR). Member, Spending Affordability Committee, Joint Committee on Welfare Reform.

Born in Baltimore, Maryland, May 18, 1950. Baltimore City College, 1968; Amherst College, B.A., 1972; Columbia University Law School, J.D., 1975. Adjunct Professor, University of Baltimore and University of Maryland Schools of Law. Former Executive Director, Homeless Persons Representation Project; Housing Administrator, Baltimore City Department of Housing and Community Development; Producer and Assistant to Program Manager of “Square Off” on WJZ-TV; Legislative Assistant on Capitol Hill. Single.

Annapolis office: 365 House Office Building, Annapolis, MD 21401-1912; phone: 410-841-3297 or 1-800-492-7122 (toll free). E-mail: [samuel.rosenberg@house.state.md.us](mailto:samuel.rosenberg@house.state.md.us)



**DAVID D. RUDOLPH**

Democrat, District 34B, Cecil County. First elected to the House of Delegates in 1994. Member of the House since 1995. Vice Chair, Economic Matters Committee (Member, Banking, Economic Development, Science and Technology Subcommittee; Business Regulation Subcommittee; Consumer Protection and Commercial Law Subcommittee; Chair, Property and Casualty Insurance Subcommittee; Member, Unemployment Insurance Subcommittee; Workers' Compensation Subcommittee). Member, House Committee on Rules and Executive Nominations.

Born in New Jersey, June 12, 1949. North East High School, 1967; Wilmington College, B.A., History/Political Science, 1971; University of Delaware, M.Ed., 1977; Wilmington College, Ed.D., 1997. Educator. Married; 3 children 2 grandchildren.

Annapolis office: 231 House Office Building, Annapolis, MD 21401-1912; phone: 410-841-3444 or 1-800-492-7122 (toll free). E-mail: david.rudolph@house.state.md.us



**STEVEN R. SCHUH**

Republican, District 31, Anne Arundel County. First elected to the House of Delegates in 2006. Member of the House since 2007. Deputy Minority Whip. Member, Economic Matters Committee (Business Regulation Subcommittee, Consumer Protection and Commercial Law Subcommittee, Public Utilities Subcommittee). Member, Joint Committee on the Chesapeake and Atlantic Coastal Bays Critical Area; Joint Committee on Information Technology and Biotechnology.

Born in Baltimore, Maryland, July 25, 1960. Dartmouth College, B.A., 1982; Harvard University, M.B.A., Johns Hopkins University, M.S., Education. Managing Member, Schuh Advisory, LLC. Former Managing Director, Alex Brown & Sons and Credit Suisse, First Boston.

Annapolis office: 156 House Office Building, Annapolis, MD 21401-1912; phone: 410-841-3206, 301-858-3206 or 1-800-492-7122 (toll free). E-mail: steve.schuh@house.state.md.us



**KELLY SCHULZ**

Republican, District 4A, Frederick County. First elected to the House of Delegates in 2010. Member of the House since 2011. Member, Economic Matters Committee (Banking, Economic Development, Science and Technology Subcommittee; Business Regulation Subcommittee; Workers' Compensation Subcommittee).

Born in Warren, Michigan, January 2, 1969. Hood College, B. A., Political Science, 2006. Program manager for a defense contractor. 2 children.

Annapolis office, 324 House Office Building, Annapolis, MD 21401-1912; phone: 410-841-3080 or 1-800-492-7122. (toll free). E-mail: [kelly.schulz@house.state.md.us](mailto:kelly.schulz@house.state.md.us)



**ANDREW SERAFINI**

Republican, District 2A, Washington County. Appointed to the House of Delegates and sworn in on March 7, 2008. Assistant Minority Whip. Member, Ways and Means Committee (Education Subcommittee, Revenues Subcommittee). Member, Joint Committee on the Management of Public Funds. Chair, Washington County House Delegation.

Born in Hagerstown, Maryland, March 9, 1962. Shippensburg University, B.S., Business Administration, 1988; College of Financial Planning, Denver, Colorado, Certified Financial Planner, 1988. President, Serafini Financial Services,

Inc. Married; 4 children.

Annapolis Office: 215 House Office Building, Annapolis, MD 21401-1912; phone: 301-858-3447 or 1-800-492-7122 (toll free). E-mail: [andrew.serafini@house.state.md.us](mailto:andrew.serafini@house.state.md.us)



**LUIZ R. S. SIMMONS**

Democrat, District 17, Montgomery County. First elected to the House of Delegates in 1978. Member of the House of Delegates, 1979-83. Re-elected in 2002. Member of the House since 2003. Member, Judiciary Committee (Chair, Civil Law and Procedure Subcommittee).

Born in Winchester, Virginia, January 27, 1949. Plainview High School, New York, 1966; American University, School of International Service, 1970; American University-Washington College of Law, J.D., 1974. Admitted to Maryland Bar, District of Columbia Bar, 1975. Attorney. Partner, Auerbach & Simmons. Married; 2 children.

Annapolis office: 226 House Office Building, Annapolis, MD 21401-1912; phone: 301-858-3037 or 1-800-492-7122 (toll free). E-mail: [luiz.simmons@house.state.md.us](mailto:luiz.simmons@house.state.md.us)



**MICHAEL D. SMIGIEL, SR.**

Republican, District 36, Kent, Queen Anne’s, Cecil, and Caroline Counties. First elected to the House of Delegates in 2002. Member of the House since 2003. Member, Judiciary Committee (Criminal Justice Subcommittee, Juvenile Law Subcommittee), Joint Committee on Administrative, Executive, and Legislative Review. Chair, Cecil County House Delegation.

Born in Baltimore, Maryland, June 18, 1958. Edgewood/Joppatown High School, 1976. Northern Illinois University, B. A. (Political Science/International Relations), 1985;

J.D., 1989. Attorney. United States Marine Corps, 1975–79. Married; 2 children.

Annapolis office: 323 House Office Building, Annapolis, MD 21401-1912; phone: 410-841-3555 or 1-800-492-7122 (toll free). E-mail: michael.smigiel@house.state.md.us



**THEODORE SOPHOCLEUS**

Democrat, District 32, Anne Arundel County. First elected to the House of Delegates in 1998. Member of the House since 1999. First appointed to the House June 25, 1993. Member of the House, 1993-95. Member, Appropriations Committee (Public Safety and Administration Subcommittee, Oversight Committee on Personnel).

Born in Baltimore, Maryland, May 28, 1939. Patterson Park High School; University of Maryland School of Pharmacy (5-year program), B.S., 1962. Administrative Assistant, State’s Attorney’s Office for Anne Arundel County, 1994–. Owner/Operator, “Ted’s Pharmacy,” 1980–90. President, Discount Pharmacy Corporation, Corpus Christi, Texas, 1977–80. Patent Clerk, Pharmacist, Manager, then Director of Management, Development, and Professional Services for Read’s Drug Stores, 1960–77. Married; 3 children; 5 grandchildren.

Annapolis office: 162 House Office Building, Annapolis, MD 21401-1912; phone: 410-841-3372, 301-858-3372 or 1-800-492-7122 (toll free). E-mail: ted.sophocleus@house.state.md.us



**DANA M. STEIN**

Democrat, District 11, Baltimore County. Member of the House of Delegates June 25, 2002 to January 8, 2003. Elected to the House of Delegates in 2006. Member of the House since 2007. Deputy Majority Whip. Member, Environmental Matters Committee (Housing and Real Property Subcommittee, Motor Vehicles and Transportation Subcommittee). Member, Joint Subcommittee on Program Open Space/Agricultural Land Preservation.

Born in Baltimore, Maryland, September 19, 1958. Harvard College, B.A., Government, 1981; Woodrow Wilson School of Public and International Affairs, Princeton University, M.P.A., Public Affairs, 1985; Columbia University School of Law, J.D., 1985. Attorney. Co-founder, President, and Executive Director, Civic Works. Married; 2 children.

Annapolis office: 304 House Office Building, Annapolis, MD 21401-1912; phone: 410-841-3527 or 1-800-492-7122 (toll free). E-mail: [dana.stein@house.state.md.us](mailto:dana.stein@house.state.md.us)



**DONNA M. STIFLER**

Republican, District 35A, Harford County. First elected to the House of Delegates in 2006. Member of the House since 2007. Deputy Minority Whip. Member, Economic Matters Committee (Member, Alcoholic Beverages Subcommittee, Consumer Protection and Commercial Law Subcommittee; Unemployment Insurance Subcommittee). Member, Women Legislators of Maryland.

Born, February 24, 1965, Baltimore, Maryland. North Carolina State University, B.S., Zoology, 1987. Attended Moody Bible Institute, 2000. Former pharmaceutical sales representative. Former fifth grade teacher. Married; 2 children.

Annapolis office: 326 House Office Building, Annapolis, MD 21401-1912; phone: 410-841-3278 or 1-800-492-7122 (toll free). E-mail: [donna.stifler@house.state.md.us](mailto:donna.stifler@house.state.md.us)



**NANCY R. STOCKSDALE**

Republican, District 5A, Carroll County. First elected to the House of Delegates in 1994. Member of the House since 1995. Assistant Minority Leader. Member, Appropriations Committee (Education and Economic Development Subcommittee, Oversight Committee on Personnel). Member, House Committee on Rules and Executive Nominations; Joint Committee on Children, Youth, and Families. Member, Women Legislators of Maryland.

Born in Owings Mills, Maryland, June 22, 1934. Franklin High School, 1952; Western Maryland College, B.S., Education, 1956. Retired Educator. Former Assistant to Congressman Roscoe Bartlett, 1993–94. Married; 5 children.

Annapolis office: 322 House Office Building, Annapolis, MD 21401-1912; phone: 410-841-3077 or 1-800-492-7122 (toll free). E-mail: nancy.stocksdale@house.state.md.us

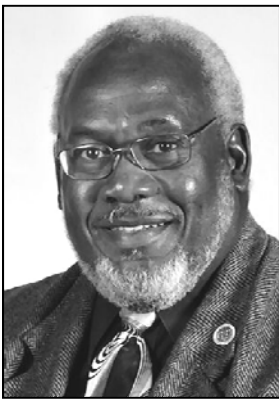

**MELVIN L. STUKES**

Democrat, District 44, Baltimore City. First elected to the House of Delegates in 2006. Member of the House since 2007. Member, Ways and Means Committee (Finance Resources Subcommittee, Revenues Subcommittee, Transportation Subcommittee); Joint Committee on Children, Youth, and Families. Chaplain, Legislative Black Caucus of Maryland, Inc.

Born in Baltimore, Maryland, March 15, 1948. U. S. Air Force. Morgan State University, B. S., Business Administration, 1975. Special Assistant to the director, Office of Customer Information, Maryland Transit Administration. Former lead revenue specialist, Compliance Division, Comptroller of the Treasury. Two children.

Annapolis office: 412 House Office Building, Annapolis, MD 21401-1912; phone: 410-841-3544 or 1-800-492-7122 (toll free). E-mail: melvin.stukes@house.state.md.us



**MICHAEL G. SUMMERS**

Democrat, District 47, Prince George’s County. First elected to the House of Delegates in 2010. Member of the House since 2011. Deputy Majority Whip. Member, Ways and Means Committee (Election Law Subcommittee, Transportation Subcommittee). Member, Legislative Black Caucus of Maryland, Inc.

Born in North Carolina. North Carolina A&T State University, B. A., History. Special assistant, Prince George’s County State’s Attorney. Married; 2 sons.

Annapolis office: 203 House Office Building, Annapolis, MD 21401-1912; phone: 301-858-3340 or 1-800-492-7122 (toll free). E-mail: michael.summers@house.state.md.us





**DARREN M. SWAIN**

Democrat, District 24, Prince George's County. Appointed to the House of Delegates January 25, 2013 and sworn in January 28, 2013. Member of the House since 2013. Member, Judiciary Committee.

Born in Windsor, North Carolina, May 6, 1970. Bowie State University, B. S., political science, 1993.

Annapolis office: 204 House Office Building, Annapolis, MD 21401-1912; phone: 301-858-3692 or 1-800-492-7122 (toll free). E-mail: darren.swain@house.state.md.us



**KATHY SZELIGA**

Republican, District 7, Baltimore and Harford Counties. First elected to the House of Delegates in 2010. Member of the House since 2011. Member, Appropriations Committee (Health and Human Resources Subcommittee, Oversight Committee on Pensions); House Emergency Medical Services System Workgroup (EMS Funding Subgroup). Member, Women Legislators of Maryland.

Born in Baltimore, Maryland October 10, 1961. Towson State University, B. A., Elementary Education, 1994. Owner, small business. Married; 2 sons.

Annapolis office: 303 House Office Building, Annapolis, MD 21401-1912; phone: 301-858-3698 or 1-800-492-7122 (toll free). E-mail: kathy.szeliga@house.state.md.us



**SHAWN Z. TARRANT**

Democrat, District 40, Baltimore City. First elected to the House of Delegates in 2006. Member of the House since 2007. Chief Deputy Majority Whip. Member, Health and Government Operations Committee (Government Operations Subcommittee, Insurance Subcommittee). Member, Legislative Black Caucus of Maryland, Inc.

Born in Freeport, New York, July 30, 1965. Norfolk State University, B. S., Finance and Marketing, 1988. Region Director, State Government Operations, Bristol-Myers Squibb. Married, 2 children.

Annapolis office: 151 House Office Building, Annapolis, MD 21401-1912; phone: 410-841-3545 or 1-800-492-7122 (toll free). E-mail: shawn.tarrant@house.state.md.us



**FRANK S. TURNER**

Democrat, District 13, Howard County. First elected to the House of Delegates in 1994. Member of the House since 1995. Vice Chair, Ways and Means Committee (Chair, Vice Chair's Subcommittee). Member, House Rules and Executive Nominations Committee. Member, Legislative Black Caucus of Maryland, Inc.

Born in Mt. Pleasant, New York, July 6, 1947. North Carolina Central University, B.A., 1964; University of North Carolina School of Law and North Carolina Central University, J.D., 1973. Assistant Professor, School of Business and

Management, Morgan State University. Married; 4 children.

Annapolis office: 206 House Office Building, Annapolis, MD 21401-1912; phone: 410-841-3246, 301-858-3246 or 1-800-492-7122 (toll free). E-mail: frank.turner@house.state.md.us



**VERONICA TURNER**

Democrat, District 26, Prince George's County. First elected to the House of Delegates in 2002. Member of the House since 2003. Member, Health and Government Operations Committee (Minority Health Disparities Subcommittee, Public Health and Long Term Care Subcommittee), Joint Committee on Health Care Delivery and Financing, Joint Committee on Children, Youth, and Families. Chair Emeritus, Legislative Black Caucus of Maryland, Inc.; Member, Women Legislators of Maryland.

Born in Washington, D.C., 1950. Central High School; Prince George's County Community College; Tennessee State University; George Meany Center for Labor Studies. Union Official, Service Employees International Union, Local 63 NCF&O. (President, 1996–, Secretary-Treasurer, 1995–96; Vice President, 1993–95); Clinical Specialist/Analyst, Prince George Hospital Center (1969–96). Married; 4 children, 1 grandchild.

Annapolis office: 205 House Office Building, Annapolis, MD 21401-1912; phone: 310-858-3212 or 1-800-492-7122 (toll free). E-mail: veronica.turner@house.state.md.us



**KRIS VALDERRAMA**

Democrat, District 26, Prince George's County. First elected to the House of Delegates in 2006. Member of the House since 2007. Deputy Majority Whip. Member, Judiciary Committee (Juvenile Law Subcommittee). Member, Women Legislators of Maryland.

Born in Washington, D.C. Salisbury State University, B.S., Respiratory Therapy, 1996. Strategic Communications Specialist, Public Affairs Department, American Association of State, County, & Municipal employees (AFSCME). Anchor and co-host, Valderrama's America. Former Certified Respiratory Therapist.

Married; 2 daughters.

Annapolis office: 205 House Office Building, Annapolis, MD 21401-1912; phone: 301-841-3210 or 1-800-492-7122 (toll free). E-mail: kris.valderrama@house.state.md.us



**GERALDINE VALENTINO-SMITH**

Democrat, District 23A, Prince George’s County. First elected to the House of Delegates in 2010. Member of the House since 2011. Member, Judiciary Committee (Juvenile Law Subcommittee). Member, Women Legislators of Maryland.

Born in Brooklyn, New York, March 5, 1964. Bowie High School, 1982. Catholic University, Bachelor of Science, nursing, 1987; Catholic University Columbus School of Law, J.D.; Former member, Bowie City Council. Married; 3 children.

Annapolis office: 209 House Office Building, Annapolis, MD 21401-1912; phone: 301-858-3101 or 1-800-492-7122. E-mail: geraldine.valentino.smith@house.state.md.us



**JOSEPH F. VALLARIO, JR.**

Democrat, District 27A, Calvert and Prince George’s Counties. First elected to the House of Delegates in 1974. Member of the House since 1975. Chair, Judiciary Committee (Member, ex officio on all subcommittees). Member, House Committee on Rules and Executive Nominations. Member, Legislative Policy Committee.

Born in Washington, D.C., March 4, 1937. Washington, D.C. parochial schools; Benjamin Franklin University, B.C.S. and M.C.S., 1959; Eastern College; Mt. Vernon School of Law, University of Baltimore, LL.B., J.D., 1963. Married; 6 children, 19 grandchildren.

Annapolis office: 101 House Office Building, Annapolis, MD 21401-1912; phone: 301-858-3488, 410-841-3488 or 1-800-492-7122 (toll free). E-mail: joseph.vallario@house.state.md.us



**MICHAEL L. VAUGHN**

Democrat, District 24, Prince George's County. First elected to the House of Delegates in 2002. Member of the House since 2003. Deputy Majority Whip. Member, Economic Matters Committee (Member, Banking, Economic Development, Science and Technology Subcommittee; Chair, Business Regulation Subcommittee). Member, Joint Committee on Information Technology and Biotechnology. Member, Legislative Black Caucus of Maryland, Inc.

Born in Tuskegee, Alabama, November 12, 1957. DuVal Senior High, 1975; Southern University, B. S. (Business Administration). Full-time Legislator. Senior Sales Manager, Hilton Washington Embassy Row (2001); Director of Sales and Marketing, Guest Services, Inc. (1998–2001); Executive Meetings Manager, Marriott Corp. (1996–98); Financial Service Representative, Chevy Chase Financial Services (1994–96); Independent Financial Marketing Group Representative, Riggs National Bank (1993–94); Financial Representative, Fidelity Investment Corporation (1988–93). Married; 3 children.

Annapolis office: 423 House Office Building, Annapolis, MD 21401-1912; phone: 301-858-3691 or 1-800-492-7122 (toll free). E-mail: michael.vaughn@house.state.md.us



**CATHY VITALE**

Republican, District 33A, Anne Arundel County. First elected to the House of Delegates in 2010. Member of the House since 2011. Member, Environmental Matters Committee (Environment Subcommittee, Land Use and Ethics Subcommittee). Member, Women Legislators of Maryland.

Born on Long Island, New York, August 13, 1964. University of Maryland, bachelor's degree in government and politics, 1985; University of Baltimore School of Law, J.D., 1989. Senior member of law firm Henault & Sysko, Chartered, in Glen Burnie. Married; 1 son.

Annapolis office: 154 House Office Building, Annapolis, MD 21401-1912; phone: 301-858-3510 or 1-800-492-7122 (toll free). E-mail: cathy.vitale@house.state.md.us



**JEFFREY D. WALDSTREICHER**

Democrat, District 18, Montgomery County. First elected to the House of Delegates in 2006. Member of the House since 2007. Member, Judiciary Committee (Chair, Estates and Trusts Subcommittee). Chair, Special Committee on Drug and Alcohol Abuse.

Born in Silver Spring, Maryland, December 31, 1979. Emory University, B.A., Political Science and History, 2000. Boalt Hall School of Law, University of California at Berkeley, 2003, editor, California Law Review; Associate, Litigation Department, Steptoe & Johnson, LLP. Married, 2 children.

Annapolis office: 221 House Office Building, Annapolis, MD 21401-1912; phone: 301-858-3130 or 1-800-492-7122 (toll free). E-mail: jeff.waldstreicher@house.state.md.us



**JAY WALKER**

Democrat, District 26, Prince George's County. First elected to the House of Delegates in 2006. Member of the House since 2007. Member, Ways and Means Committee (Education Subcommittee, Finance Resources Subcommittee). Vice Chair, House Committee on Rules and Executive Nominations. Member, Legislative Black Caucus of Maryland, Inc.

Born in California, July 24, 1972. Howard University, B.A., Political Science. President, Walker Financial Services; sports analyst, ESPN. Founder and Chair, Sky Walker Flight School Football Camp. Former National Football League quarterback. Married; 3 children.

Annapolis office: 430 House Office Building, Annapolis, MD 21401-1912; phone: 301-858-3581 or 1-800-492-7122 (toll free). E-mail: jay.walker@house.state.md.us



**ALONZO T. WASHINGTON**

Democrat, District 22, Prince George’s County. Appointed to the House of Delegates. Sworn in December 19, 2012. Member, Ways and Means Committee (Education Subcommittee, Revenues Subcommittee). Legislative Black Caucus of Maryland.

Born in Washington, D.C. September 3, 1983. Laurel High School, 2003; University of Maryland at College Park, 2007, B. S. criminal justice and criminology.

Annapolis Office 204B House Office Building, Annapolis, MD 21401; phone: 301-858-3652 or 1-800-492-7122 (toll free).



**MARY WASHINGTON**

Democrat, District 43, Baltimore City. First elected to the House of Delegates in 2010. Member of the House since 2011. Member, Appropriations Committee (Education and Economic Development Subcommittee, Oversight Committee on Personnel). Parliamentarian, Legislative Black Caucus of Maryland, Inc., Women Legislators of Maryland.

Born in Philadelphia, Pennsylvania, May 20, 1962. Philadelphia High School for Girls, Antioch College, B.A., Johns Hopkins University, Ph.D., sociology.

Annapolis office: 315 House Office Building, Annapolis, MD 21401-1912; phone: 301-858-3476 or 1-800-492-7122 (toll free). E-mail: mary.washington@house.state.md.us



**MICHAEL H. WEIR, JR.**

Democrat, District 6, Baltimore County. First elected to the House of Delegates in 2002. Member of the House since 2003. Member, Environmental Matters Committee (Agriculture, Agriculture Preservation and Open Space Subcommittee; Natural Resources Subcommittee); Joint Committee on the Chesapeake and Atlantic Coastal Bays Critical Area.

Born in Essex, Maryland, September 2, 1948. Kenwood High School, 1966; Essex Community College, Baltimore, A.A., 1970; University of Maryland Vocational Educational Certificate, 1974; University of Baltimore, B.A., Political Science, 1980. Fire Captain, Baltimore County Fire Department, 1981–, Captain, Investigative Services Division; Mike Weir and Sons Masonry (family business) (1966–); Maryland Air National Guard, 1969–75, 1981–; Air Force Commendation Medal, Achievement Medal, and Outstanding Unit Award. Married; 2 daughters, 1 grandchild.

Annapolis office: 305 House Office Building, Annapolis, MD 21401-1912; phone: 410-841-3328 or 1-800-492-7122 (toll free). E-mail: michael.weir@house.state.md.us



**C. T. WILSON**

Democrat, District 28, Charles County. First elected to the House of Delegates in 2010. Member of the House since 2011. Member, Environmental Matters Committee (Environment Subcommittee, Motor Vehicles and Transportation Subcommittee). Treasurer, Legislative Black Caucus of Maryland, Inc.

Born in Missouri. Upper Iowa University, B. S., psychology; Howard University School of Law, J.D. Assistant State's Attorney, Prince George's County. Veteran, U. S. Army. Married; 3 daughters.

Annapolis office: 152 House Office Building, Annapolis, MD 21401-1912; phone: 301-858-3325 or 1-800-492-7122. E-mail: ct.wilson@house.state.md.us



**JOHN F. WOOD, JR.**

Democrat, District 29A, St. Mary's and Charles Counties. First elected to the House of Delegates in 1986. Member of the House since 1987. Member, Appropriations Committee (Member, Transportation and the Environment Subcommittee, Oversight Committee on Personnel).

Born in Leonardtown, Maryland, January 13, 1936. Charlotte Hall Military Academy. Maryland National Guard, Sergeant, 1952-60. Businessman; Life and Health Insurance Agent. Married; 9 children, 22 grandchildren, 8 great-grandchildren.

Annapolis office: 422 House Office Building, Annapolis, MD 21401-1912; phone: 301-858-3170 or 1-800-492-7122 (toll free). E-mail: john.wood@house.state.md.us



**CRAIG ZUCKER**

Democrat, District 14, Montgomery County. First elected to the House of Delegates in 2010. Member of the House since 2011. Member, Appropriations Committee (Capital Budget Subcommittee, Oversight Committee on Pensions; Vice Chair, Public Safety and Administration Subcommittee; Transportation and the Environment Subcommittee); Special Joint Committee on Pensions.

St. Thomas Aquinas College, B. S.; Johns Hopkins University, M. A., Government. Married, 1 son.

Annapolis office: 224 House Office Building, Annapolis, MD 21401-1912; phone: 301-858-3380 or 1-800-492-7122 (toll free). E-mail: craig.zucker@house.state.md.us



***Former Members of the 2011-2015  
Maryland General Assembly***

---

**SENATE**

(No former Senate members)

## **HOUSE OF DELEGATES**



### **TIFFANY T. ALSTON**

Democrat, District 24, Prince George's County. Suspended, First elected to the Maryland House of Delegates, 2010. Member of the House 2011-2012. Replaced by Darren M. Swain, appointed January 25, 2013, sworn in January 28, 2013.



### **JUSTIN D. ROSS**

Democrat, District 22, Prince George's County. Resigned November 9, 2012. First elected to the House of Delegates in 2002. Member of the House 2003-2012. Replaced by Alonzo T. Washington, appointed December 3, 2012 and sworn in December 19, 2012.



### **HATTIE N. HARRISON**

Democrat, District 45, Baltimore City. Deceased, January 28, 2013. Member of the House of Delegates from 1973-2013. Replaced by Nina R. Harper, sworn in on February 27, 2013.

# *Senate Standing Committees*

---

## **Budget and Taxation Committee (B&T)**

3 West, Miller Senate Building, Annapolis, MD 21401  
(410-841-3690 Annapolis/Baltimore or 301-858-3690 Washington, D.C.)

**Chair:** Edward J. Kasemeyer

**Vice Chair:** Nathaniel J. McFadden

David R. Brinkley

Richard F. Colburn

Ulysses Currie

James E. DeGrange, Sr.

George C. Edwards

Verna L. Jones-Rodwell

Nancy J. King

Richard S. Madaleno, Jr.

Roger P. Manno

Douglas J. J. Peters

James N. Robey

**Committee Staff:** Erika S. Schissler, Phillip S. Anthony, and Matthew J. Bennett  
Dept. of Legislative Services

**Assistant to Chair:** Beverly A. Hiltabidle

## **Subcommittees**

(appointed by the standing committee chair)

### **Capital Budget Subcommittee**

**Chair:** James E. DeGrange, Sr.

**Vice Chair:** Douglas J. J. Peters

Richard F. Colburn

Ulysses Currie

George C. Edwards

Nancy J. King

Nathaniel J. McFadden

**Staff:** Erika S. Schissler, Phillip S.  
Anthony, and Matthew J. Bennett

### **Education, Business and Administration Subcommittee**

**Chair:** Richard S. Madaleno, Jr.

David R. Brinkley

Ulysses Currie

Nancy J. King

**Staff:** Erica S. Schissler

**Health and Human Services Subcommittee**

**Chair:** James N. Robey

Roger Manno  
Nathaniel J. McFadden  
Douglas J. J. Peters

**Staff:** Phillip S. Anthony

**Pensions Subcommittee**

**Chair:** Verna L. Jones-Rodwell

David R. Brinkley  
George C. Edwards  
Richard S. Madaleno, Jr.  
Roger Manno  
Nathaniel J. McFadden  
James N. Robey

**Staff:** Phillip S. Anthony

**Public Safety, Transportation, and Environment Subcommittee**

**Chair:** James E. DeGrange, Sr.

Richard F. Colburn  
George C. Edwards  
Verna L. Jones-Rodwell

**Staff:** Matthew J. Bennett

**Education, Health, and Environmental Affairs Committee (EHE)**  
2 West, Miller Senate Building, Annapolis, MD 21401  
(410-841-3661 Annapolis/Baltimore or 301-858-3661 Washington, D.C.)

**Chair:** Joan Carter Conway

**Vice Chair:** Roy P. Dyson

Joanne Benson

Bill Ferguson

J. B. Jennings

Karen S. Montgomery

Paul G. Pinsky

Edward R. Reilly

Jim Rosapepe

Bryan W. Simonaire

Ronald N. Young

**Committee Staff:** Sara C. Fidler and Ryane M. Necessary  
Dept. of Legislative Services

**Assistant to Chair:** Lauren Dugas Glover

**Subcommittees**

(appointed by the standing committee chair)

**Alcoholic Beverages Subcommittee**

**Chair:** Edward R. Reilly

Joan Carter Conway

Karen Montgomery

Jim Rosapepe

Ronald N. Young

**Staff:** Sara C. Fidler and Ryane M.  
Necessary

**Education Subcommittee**

**Chair:** Paul G. Pinsky

Joanne C. Benson

Bill Ferguson

Karen Montgomery

Edward R. Reilly

Jim Rosapepe

**Staff:** Sara C. Fidler

**Environment Subcommittee**

**Co-Chair:** Joan Carter Conway

**Co-Chair:** Paul G. Pinsky

Bill Ferguson

J. B. Jennings

Karen Montgomery

Ronald N. Young

**Staff:** Ryane M. Necessary

**Ethics and Election Law Subcommittee**

**Chair:** Roy P. Dyson

Joan Carter Conway

Karen Montgomery

Edward R. Reilly

Jim Rosapepe

**Staff:** Theodore E. King, Jr.

**Health Occupations Subcommittee**

**Chair:** Joan Carter Conway

Joanne C. Benson

Roy P. Dyson

J. B. Jennings

Karen Montgomery

Bryan W. Simonaire

**Staff:** Sara C. Fidler

**Labor, Licensing, and Regulation Subcommittee**

**Chair:** Joan Carter Conway

Roy P. Dyson

Bill Ferguson

Karen Montgomery

Bryan W. Simonaire

Ronald N. Young

**Staff:** Sara C. Fidler

**Finance Committee (FIN)**

3 East, Miller Senate Building, Annapolis, MD 21401  
(410-841-3677 Annapolis/Baltimore or 301-858-3677 Washington, D.C.)

**Chair:** Thomas M. Middleton

**Vice Chair:** John C. Astle

Rob Garagiola  
Barry Glassman  
Delores G. Kelley  
Allan H. Kittleman

Katherine Klausmeier  
James N. Mathias, Jr.  
Victor R. Ramirez  
E. J. Pipkin  
Catherine E. Pugh

**Committee Staff:** Tami D. Burt, David A. Smulski, and Patrick D. Carlson  
Dept. of Legislative Services

**Assistant to Chair:** Kathy Smith

**Subcommittees**

(appointed by the standing committee chair)

**Health Subcommittee**

**Chair:** Rob Garagiola

John C. Astle  
Delores G. Kelley  
Allan H. Kittleman  
James N. Mathias, Jr.  
Victor Ramirez

**Staff:** David A. Smulski and  
Patrick D. Carlson

**Transportation Subcommittee**

**Chair:** Catherine E. Pugh

John C. Astle  
Barry Glassman  
Katherine Klausmeier  
E. J. Pipkin

**Staff:** Patrick D. Carlson

**Judicial Proceedings Committee (JPR)**

2 East, Miller Senate Building, Annapolis, MD 21401  
(410-841-3623 Annapolis/Baltimore or 301-858-3623 Washington, D.C.)

**Chair:** Brian E. Frosh

**Vice Chair:** Lisa A. Gladden

James Brochin  
Joseph M. Getty  
Jennie M. Forehand  
Nancy Jacobs  
C. Anthony Muse

Jamie Raskin  
Christopher B. Shank  
Norman R. Stone, Jr.  
Bobby Zirkin

**Committee Staff:** Susan H. Russell and Shirleen M. Pilgrim  
Dept. of Legislative Services

**Assistant to Chair:** Lynn Hudson

**Telephone:** 410-946-55350 or 301-970-5350



**Executive Nominations Committee (NOM)**

2 East, Miller Senate Building, Annapolis, MD 21401  
(410-946-5200 Annapolis/Baltimore or 301-970-5200 Washington, D.C.)

**Chair:** Delores G. Kelley

**Vice Chair:** James E. DeGrange, Sr.

David R. Brinkley  
Richard F. Colburn  
Joan Carter Conway  
George C. Edwards  
Jennie M. Forehand  
Brian E. Frosh  
Rob Garagiola  
Edward J. Kasemeyer

Allan H. Kittleman  
Katherine Klausmeier  
Nathaniel J. McFadden  
Thomas M. Middleton  
Thomas V. Mike Miller, Jr.  
E. J. Pipkin  
Catherine E. Pugh  
Norman R. Stone, Jr.

**Committee Staff:** Kacey M. Smith and Lynne Porter  
Dept. of Legislative Services

**Telephone:** 410-946-5200/5351 or 301-970-5200/5351

**Rules Committee (SRU)**

Senate Meeting Room H-124, State House, Annapolis, MD 21401  
(410-841-3700 Annapolis/Baltimore or 301-858-3700 Washington, D.C.)

**Chair:** Katherine Klausmeier

**Vice Chair:** Brian E. Frosh

David R. Brinkley  
Richard F. Colburn  
Joan Carter Conway  
Roy P. Dyson  
George C. Edwards

Edward J. Kasemeyer  
Nathaniel J. McFadden  
Thomas M. Middleton  
Thomas V. Mike Miller, Jr.

**Committee Staff:** Victoria L. Gruber, Office of the President  
Senate of Maryland

**Telephone:** 410-841-3700 or 301-858-3700

# *Senate Special Committees*

---

## **Special Committee on Ethics Reform**

**Chair:** Jamie Raskin

Bill Ferguson

Joseph M. Getty

Nathaniel J. McFadden

Victor R. Ramirez

James N. Robey

Bryan W. Simonaire

**Committee Staff:**

Theodore E. King

Dept. of Legislative Services

**Telephone:**

410-946-5510/5350 or 301-970-5510/5350

## **Special Committee on Substance Abuse**

**Chair:** Catherine E. Pugh

James Brochin

Joan Carter Conway

Roy P. Dyson

Verna L. Jones-Rodwell

Douglas J. J. Peters

Paul G. Pinsky

Bobby A. Zirkin

**Committee Staff:**

Guy G. Cherry and Jennifer K. Botts

Dept. of Legislative Services

**Telephone:**

410-946-5510/5350 or 301-970-5510/5350

## *Senate Select Committees*

---

<b>Counties</b>	<b>Select Committee</b>	<b>Chair</b>	<b>Address</b>
Allegany, Garrett, and Washington Counties	No. 1	George C. Edwards	322 JSOB Ext. 3565
Anne Arundel County	No. 9	John C. Astle	123 JSOB Ext. 3578
Baltimore City	No. 11	Verna L. Jones-Rodwell	420 MSB Ext. 3612
Baltimore County	No. 4	Katherine Klausmeier	103 JSOB Ext. 3620
Carroll County and Frederick County	No. 2	David R. Brinkley	420 JSOB Ext. 3704
Charles, St. Mary's, and Calvert Counties	No. 8	Roy P. Dyson	102 JSOB Ext. 3673
Eastern Shore	No. 10	Richard F. Colburn	315 JSOB Ext. 3590
Harford County	No. 3	Barry Glassman	320 MSB Ext. 3603
Howard County	No. 5	James N. Robey	120 JSOB Ext. 3572
Montgomery County	No. 6	Jamie Raskin	122 JSOB Ext. 3634
Prince George's County	No. 7	Douglas J. J. Peters	121 JSOB Ext. 3631

# *House Standing Committees*

---

## **Appropriations Committee (APP)**

Room 121, House Office Building, Annapolis, MD 21401-1912  
(410-841-3407 Annapolis/Baltimore or 301-858-3407 Washington, D.C.)

**Chair:** Norman H. Conway

**Vice Chair:** James E. Proctor, Jr.

Susan L. M. Aumann  
Gail H. Bates  
Wendell R. Beitzel  
John L. Bohanan, Jr.  
Steven J. DeBoy, Sr.  
Adelaide C. Eckardt  
Tawanna P. Gaines  
Melony G. Griffith  
Ana Sol Gutiérrez  
Guy Guzzone  
Keith E. Haynes

Mary-Dulany James  
Adrienne A. Jones  
Tony McConkey  
Heather R. Mizeur  
Barbara A. Robinson  
Theodore J. Sophocleus  
Nancy R. Stocksdale  
Kathryn Y. Szeliga  
Mary L. Washington  
John F. Wood, Jr.  
Craig J. Zucker

**Committee Staff:**

Joshua A. Watters, Chantelle M. Green, Dana Tagalicod, and  
Kaitlyn S. Shulman  
Dept. of Legislative Services

**Assistant to Chair:**

Linda Pohuski

**Subcommittees**

(appointed by the standing committee chair)

**Capital Budget Subcommittee**

**Chair:** Adrienne A. Jones

**Vice Chair:** Melony G. Griffith

Wendell R. Beitzel  
John L. Bohanan, Jr.  
Steven J. DeBoy  
Adelaide C. Eckardt  
Tawanna P. Gaines  
Guy Guzzone  
Keith E. Haynes  
Mary-Dulany James  
James E. Proctor, Jr.  
Craig Zucker

**Staff:** Joshua A. Watters, Chantelle M. Green, and Kaitlyn Shulman

**Education and Economic Development Subcommittee**

**Chair:** John L. Bohanan, Jr.

**Vice Chair:** Heather R. Mizeur

Melony G. Griffith  
Adrienne A. Jones  
James E. Proctor, Jr.  
Nancy R. Stocksdale  
Mary Washington

**Staff:** Joshua A. Watters

**Health and Human Resources Subcommittee**

**Chair:** Mary-Dulany James

**Vice Chair:** Keith E. Haynes

Adelaide C. Eckardt  
Ana Sol Gutiérrez  
James E. Proctor, Jr.  
Theodore J. Sophocleus  
Kathy Szeliga

**Staff:** Kaitlyn S. Shulman

**Public Safety and Administration Subcommittee**

**Chair:** Guy Guzzone

**Vice Chair:** Craig Zucker

Gail H. Bates

Tony McConkey

James E. Proctor, Jr.

Barbara A. Robinson

**Staff:** Chantelle M. Green

**Transportation and the Environment Subcommittee**

**Chair:** Tawanna P. Gaines

**Vice Chair:** Steven J. DeBoy

Susan L. M. Aumann

Wendell R. Beitzel

James E, Proctor, Jr.

John F. Wood, Jr.

**Staff:** Chantelle M. Green

**Oversight Committee on Pensions**

**Chair:** Melony Griffith

Susan L. M. Aumann

Gail H. Bates

John L. Bohanan, Jr.

Adelaide C. Eckardt

Ana Sol Gutiérrez

Keith E. Haynes

Mary-Dulany James

Adrienne A. Jones

Heather R. Mizeur

James E. Proctor, Jr.

Barbara A. Robinson

Kathryn Y. Szeliga

Craig J. Zucker

**Staff:** Dana V. Tagalicod

**Oversight Committee on Personnel**

**Chair:** Steven J. DeBoy, Sr.

Susan L. M. Aumann

Gail H. Bates

Wendell R. Beitzel

John L. Bohanan, Jr.

Tawanna P. Gaines

Guy Guzzone

Adrienne A. Jones

Tony McConkey

James E. Proctor, Jr.

Theodore J. Sophocleus

Nancy R. Stocksdale

Mary L. Washington

John F. Wood, Jr.

**Staff:** Joshua A. Watters

**Economic Matters Committee (ECM)**

Room 231, House Office Building, Annapolis, MD 21401-1912  
(410-841-3519 Annapolis/Baltimore or 301-858-3519 Washington, D.C.)

**Chair:** Dereck E. Davis

**Vice Chair:** David D. Rudolph

Charles Barkley

Ben Barnes

Aisha N. Braveboy

Emmett C. Burns, Jr.

Galen Clagett

Brian J. Feldman

Jeannie Haddaway-Riccio

Stephen S. Hershey, Jr.

Tom Hucker

Rick Impallaria

Sally Jameson

Ben Kramer

Mary Ann E. Love

Brian K. McHale

Warren E. Miller

Joseph J. Minnick

John Olszewski, Jr.

Steven R. Schuh

Kelly Schulz

Donna M. Stifler

Michael L. Vaughn

**Committee Staff:** Robert K. Smith, Laura H. Atas, and Sally Guy  
Dept. of Legislative Services

**Assistant to Chair:** James P. Cason

**Subcommittees**

(appointed by the standing committee chair)

**Alcoholic Beverages Subcommittee**

**Chair:** Charles Barkley

Dereck Davis

Richard Impallaria

Mary Ann Love

Brian McHale

Warren Miller

Joseph J. Minnick

Donna Stifler

**Staff:** Robert K. Smith, Laura H. Atas,  
and Sally Guy



**Banking, Economic Development, Science and Technology Subcommittee (BEST)**

**Chair:** Brian J. Feldman

Aisha Braveboy  
Stephen Hershey  
Benjamin F. Kramer  
David D. Rudolph  
Kelly Schulz  
Michael L. Vaughn

**Staff:** Robert K. Smith and  
Sally Guy

**Business Regulation Subcommittee**

**Chair:** Michael L. Vaughn

Aisha Braveboy  
Emmett C. Burns, Jr.  
Jeannie Haddaway-Riccio  
Benjamin F. Kramer  
Joseph J. Minnick  
David D. Rudolph  
Steven Schuh  
Kelly Schulz

**Staff:** Laura H. Atas

**Consumer Protection and Commercial Law Subcommittee**

**Chair:** Aisha Braveboy

Galen Clagett  
Tom Hucker  
Richard K. Impallaria  
David D. Rudolph  
Steven Schuh  
Donna Stifler

**Staff:** Sally Guy

**Property and Casualty Insurance Subcommittee**

**Chair:** David D. Rudolph

Brian J. Feldman

Jeannie Haddaway-Riccio

Tom Hucker

Rick Impallaria

Sally Jameson

Mary Ann Love

Warren E. Miller

John Olszewski, Jr.

**Staff:** Robert K. Smith

**Public Utilities Subcommittee**

**Chair:** Brian K. McHale

Charles Barkley

Ben Barnes

Dereck E. Davis

Jeannie Haddaway-Riccio

Sally Jameson

Benjamin F. Kramer

Warren E. Miller

John Olszewski, Jr.

Steven Schuh

**Staff:** Robert K. Smith and  
Laura H. Atas

**Unemployment Insurance Subcommittee**

**Chair:** Emmett C. Burns, Jr.

Galen Clagett

Stephen S. Hershey, Jr.

Joseph J. Minnick

David D. Rudolph

Donna Stifler

**Staff:** Laura H. Atas

**Workers' Compensation Subcommittee**

**Chair:** Sally Jameson

Ben Barnes

Tom Hucker

Rick Impallaria

Mary Ann Love

David D. Rudolph

Kelly Schulz

**Staff:** Laura H. Atas

**Environmental Matters Committee (ENV)**

Room 251, House Office Building, Annapolis, MD 21401-1912  
(410-841-3990 Annapolis/Baltimore or 301-858-3990 Washington, D.C.)

**Chair:** Maggie McIntosh

**Vice Chair:** James E. Malone, Jr.

Pamela G. Beidle

Elizabeth Bobo

Rudolph C. Cane

Alfred C. Carr, Jr.

Barbara A. Frush

James W. Gilchrist

Cheryl D. Glenn

Anne Healey

Patrick Hogan

Marvin E. Holmes, Jr.

Jay A. Jacobs

Stephen W. Lafferty

Herb McMillan

Doyle L. Niemann

Wayne Norman

Anthony J. O'Donnell

Charles J. Otto

A. Shane Robinson

Dana M. Stein

Cathleen M. Vitale

Michael H. Weir, Jr.

C. T. Wilson

**Committee Staff:** Laura P. Lodge, Cristen C. Flynn, and T. Patrick Tracy  
Dept. of Legislative Services

**Assistant to Chair:** Kristen Harbeson

**Subcommittees**

(appointed by the standing committee chair)

**Agriculture, Agriculture Preservation and Open Space Subcommittee**

**Chair:** Rudolph C. Cane

Elizabeth Bobo

Patrick Hogan

Jay A. Jacobs

Doyle L. Niemann

Charles J. Otto

Michael H. Weir, Jr.

**Staff:** Cristen C. Flynn

**Environment Subcommittee**

**Chair:** Barbara A. Frush

Pamela G. Beidle  
James W. Gilchrist  
Stephen W. Lafferty  
A. Shane Robinson  
Cathleen M. Vitale  
C. T. Wilson

**Staff:** Cristen C. Flynn

**Housing and Real Property Subcommittee**

**Chair:** Doyle Niemann

Pamela G. Beidle  
James W. Gilchrist  
Cheryl D. Glenn  
Anne Healey  
Patrick Hogan  
Herb McMillan  
Wayne Norman  
Dana M. Stein

**Staff:** Laura P. Lodge

**Land Use and Ethics Subcommittee**

**Chair:** Elizabeth Bobo

Alfred C. Carr, Jr.  
Marvin E. Holmes, Jr.  
Stephen W. Lafferty  
Anthony J. O'Donnell  
A. Shane Robinson  
Cathleen M. Vitale

**Staff:** T. Patrick Tracy, Laura P. Lodge,  
and Cristen C. Flynn

**Local Government and Bi-County Agencies Subcommittee**

**Chair:** Anne Healey

Elizabeth Bobo

Rudolph C. Cane

Barbara A. Frush

Marvin E. Holmes, Jr.

James E. Malone, Jr.

Doyle L. Niemann

Wayne Norman

**Staff:** Laura P. Lodge

**Motor Vehicles and Transportation Subcommittee**

**Chair:** James F. Malone, Jr.

Alfred C. Carr

Barbara A. Frush

Cheryl D. Glenn

Herb McMillan

Wayne Norman

Dana M. Stein

C. T. Wilson

**Staff:** T. Patrick Tracy

**Natural Resources Subcommittee**

**Chair:** Marvin E. Holmes, Jr.

Rudolph C. Cane

Jay A. Jacobs

James E. Malone, Jr.

Anthony J. O'Donnell

Charles J. Otto

Michael H. Weir, Jr.

**Staff:** T. Patrick Tracy

**Note:** Chair Maggie McIntosh serves ex officio on all subcommittees.

**Health and Government Operations Committee (HGO)**

Room 241, House Office Building, Annapolis, MD 21401-1912  
(410-841-3770 Annapolis/Baltimore or 301-858-3770 Washington, D.C.)

**Chair:** Peter A. Hammen

**Vice Chair:** Shane E. Pendergrass

Eric M. Bromwell

Robert A. Costa

Bonnie L. Cullison

John P. Donoghue

Donald B. Elliott

William J. Frank

James W. Hubbard

Wade Kach

Ariana Kelly

Nicholaus R. Kipke

Susan W. Krebs

Patrick L. McDonough

Dan K. Morhaim

Peter F. Murphy

Shirley Nathan-Pulliam

Nathaniel T. Oaks

Joseline A. Peña-Melnyk

Justin D. Ready

Kirill Reznik

Shawn Z. Tarrant

Veronica L. Turner

**Committee Staff:** Linda L. Stahr, Lisa J. Simpson, and Erin R. Hopwood  
Dept. of Legislative Services

**Assistant to Chair:** Andrew Aleshire

**Subcommittees**

(appointed by the standing committee chair)

**Government Operations Subcommittee**

**Chair:** Dan K. Morhaim

John P. Donoghue

Nicholaus R. Kipke

Patrick L. McDonough

Nathaniel T. Oaks

Joseline A. Peña-Melnyk

Justin D. Ready

Kirill Reznik

Shawn Z. Tarrant

**Staff:** Lisa J. Simpson

**Health Facilities & Occupations Subcommittee**

**Chair:** Eric M. Bromwell

Bonnie Cullison  
John P. Donoghue  
Donald B. Elliott  
Wade Kach  
Susan Krebs  
Patrick L. McDonough  
Peter F. Murphy  
Shane Pendergrass  
Kirill Reznik

**Staff:** Linda L. Stahr and Lisa J. Simpson

**Insurance Subcommittee**

**Chair:** Shane E. Pendergrass

Eric M. Bromwell  
Donald B. Elliott  
Wade Kach  
Ariana Kelly  
Nicholaus R. Kipke  
Peter F. Murphy  
Shirley Nathan Pulliam  
Shawn Z. Tarrant

**Staff:** Linda L. Stahr

**Minority Health Disparities Subcommittee**

**Chair:** Shirley Nathan-Pulliam

Robert A. Costa  
William J. Frank  
James W. Hubbard  
Ariana Kelly  
Dan K. Morhaim  
Justin Ready  
Veronica L. Turner

**Staff:** Erin R. Hopwood



**Public Health & Long Term Care Subcommittee**

**Chair:** James W. Hubbard

Robert A. Costa

Bonnie Cullison

William J. Frank

Susan Krebs

Nathaniel T. Oaks

Joseline A. Peña-Melnyk

Veronica L. Turner

**Staff:** Erin R. Hopwood

**Note:** The Vice Chair of the Health and Government Operations Committee is a member of each subcommittee.

**Judiciary Committee (JUD)**

Room 101, House Office Building, Annapolis, MD 21401-1912  
(410-841-3488 Annapolis/Baltimore or 301-858-3488 Washington, D.C.)

**Chair:** Joseph F. Vallario, Jr.

**Vice Chair:** Kathleen M. Dumais

Curt Anderson

Sam Arora

Jill P. Carter

Luke H. Clippinger, Jr.

John W. E. Cluster, Jr.

Frank M. Conaway, Jr.

Glen Glass

Michael J. Hough

Kevin Kelly

Susan C. Lee

Susan K. McComas

Michael A. McDermott

Keiffer J. Mitchell, Jr.

Neil C. Parrott

Samuel I. Rosenberg

Luiz R. S. Simmons

Michael D. Smigiel, Sr.

Darren M. Swain

Kris Valderrama

Geraldine Valentino-Smith

Jeffrey D. Waldstreicher

**Committee Staff:** Douglas R. Nestor, Lauren C. Nestor, and Claire E. Rossmark  
Dept. of Legislative Services

**Assistant to Chair:** Webster Ye

**Subcommittees**

(appointed by the standing committee chair)

**Civil Law and Procedure Subcommittee**

**Chair:** Luiz R. S. Simmons

Sam Arora

Michael J. Hough

Kevin Kelly

**Staff:** Douglas R. Nestor

**Criminal Justice Subcommittee**

**Chair:** Curt Anderson

Luke H. Clippinger, Jr.

Mike McDermott

Michael D. Smigiel

**Staff:** Claire E. Rossmark

**Estates and Trusts Subcommittee**

**Chair:** Jeffrey D. Waldstreicher

Frank M. Conaway, Jr.  
Neil C. Parrott

**Staff:** Douglas R. Nestor

**Family Law Subcommittee**

**Chair:** Susan C. Lee

John W. E. Cluster, Jr.  
Susan K. McComas  
Keiffer J. Mitchell, Jr.

**Staff:** Lauren C. Nestor

**Juvenile Law Subcommittee**

**Chair:** Jill P. Carter

Michael D. Smigiel  
Kris Valderrama  
Geraldine Valentino-Smith

**Staff:** Lauren C. Nestor

Committee Chair Joseph F. Vallario, Jr. and Vice Chair Kathleen M. Dumais serve ex-officio on all subcommittees.

**Ways and Means Committee (W&M)**

Room 131, House Office Building, Annapolis, MD 21401-1912  
(410-841-3469 Annapolis/Baltimore or 301-858-3469 Washington, D.C.)

**Chair:** Sheila E. Hixson

**Vice Chair:** Frank Turner

Kathryn L. Afzali

Kumar P. Barve

Joseph C. Boteler III

Talmadge Branch

Jon S. Cardin

Don Dwyer, Jr.

Mark N. Fisher

C. William Frick

Ron George

Nina R. Harper

Carolyn J. B. Howard

Jolene Ivey

Anne R. Kaiser

Eric G. Luedtke

Aruna Miller

LeRoy E. Myers, Jr.

Andrew Serafini

Melvin L. Stukes

Michael Summers

Jay Walker

Alonzo T. Washington

**Committee Staff:** Stanford D. Ward and Benjamin Blank  
Dept. of Legislative Services

**Assistant to Chair:** Monica Ettinger

**Subcommittees**

(appointed by the standing committee chair)

**Education Subcommittee**

**Chair:** Anne Kaiser

Talmadge Branch

Ron George

Jolene Ivey

Aruna Miller

Andrew Serafini

Jay Walker

Alonzo T. Washington

**Staff:** To be announced

**Election Law Subcommittee**

**Chair:** Jon S. Cardin

Kathryn L. Afzali  
Kumar P. Barve  
Talmadge Branch  
Ron George  
Jolene Ivey  
Michael Summers

**Staff:** Stanford D. Ward

**Finance Resources Subcommittee**

**Chair:** Eric G. Luedtke

Kumar P. Barve  
Joseph C. Boteler III  
Talmadge Branch  
Jolene Ivey  
LeRoy E. Myers, Jr.  
Melvin L. Stukes  
Jay Walker

**Staff:** Ben Blank

**Revenues Subcommittee**

**Chair:** C. William Frick

Kumar P. Barve  
Mark N. Fisher  
Aruna Miller  
Andrew Serafini  
Melvin L. Stukes  
Alonzo T. Washington

**Staff:** Ben Blank

**Transportation Subcommittee**

**Chair:** Carolyn J. B. Howard

Kumar P. Barve  
Joseph C. Boteler III  
Don Dwyer, Jr.  
Aruna Miller  
Melvin L. Stukes  
Michael Summers

**Staff:** Stanford D. Ward

**Vice Chair's Subcommittee**

**Chair:** Frank Turner

Jon S. Cardin

C. William Frick

Carolyn J. B. Howard

Anne R. Kaiser

Eric Luedtke

LeRoy E. Myers, Jr.

**Staff:** Stanford D. Ward and Ben Blank

**Note:** Chair Sheila E. Hixson serves ex officio on all subcommittees. Vice Chair Frank Turner serves on subcommittees as needed.

**Rules and Executive Nominations Committee (HRU)**

Room 145, House Office Building, Annapolis, MD 21401

(410-841-3927 Annapolis/Baltimore or 301-858-3927 Washington, D.C.)

**Chair:** Anne Healey

**Vice Chair:** Jay Walker

Elizabeth Bobo

Talmadge Branch

Norman H. Conway

Dereck E. Davis

Kathleen M. Dumais

Brian J. Feldman

Jeannie Haddaway-Riccio

Peter A. Hammen

Sheila E. Hixson

Carolyn J. B. Howard

Adrienne A. Jones

Wade Kach

James E. Malone, Jr.

Maggie McIntosh

LeRoy E. Myers, Jr.

Anthony J. O'Donnell

Shane E. Pendergrass

James E. Proctor, Jr.

Samuel I. Rosenberg

David D. Rudolph

Frank S. Turner

Nancy R. Stocksdale

Joseph F. Vallario, Jr.

**Committee Staff:**

Susan A. Penix, Office of the Speaker  
State House

Annapolis, MD 21401-1991

**Telephone:**

410-841-3927 or 301-858-3927

# *House Special Committees*

---

## **Special Committee on Drug and Alcohol Abuse**

**Chair:** Jeffrey D. Waldstreicher

Curt Anderson  
Benjamin S. Barnes  
Emmett C. Burns, Jr.

Kathleen M. Dumais  
Adelaide C. Eckardt

**Committee Staff:** Jennifer K. Botts and Effie C. Rife  
Dept. of Legislative Services  
**Telephone:** 410-946-5510/5350 or 301-970-5510/5350

## **Emergency Medical Services System Workgroup**

**Chair:** John L. Bohanan, Jr  
**Vice Chair:** Marvin E. Holmes

Talmadge Branch  
Rudolph C. Cane  
Robert A. Costa  
Steven J. DeBoy, Sr.  
Melony G. Griffith

Guy Guzzone  
James E. Malone, Jr.  
Dan K. Morhaim  
Kathy Szeliga  
3 vacancies

**Committee Staff:** Chantelle M. Green and Kaitlyn S. Shulman  
Dept. of Legislative Services  
**Telephone:** 410-946-5510/5350 or 301-970-5510/5350

## **Subcommittees**

(appointed by the standing committee chair)

### **Procurement Subgroup**

**Chair:** Marvin E. Holmes, Jr.

John L. Bohanan, Jr.  
Melony G. Griffith  
Rudolph C. Cane

**Staff:** Chantelle M. Green and  
Kaitlyn S. Shulman



**EMS Funding Subgroup**

**Chair:** Guy J. Guzzone

Talmadge Branch  
Robert A. Costa  
Steven J. DeBoy, Sr.  
James E. Malone, Jr.  
Dan K. Morhaim  
Kathy Szeliga

**Staff:** Chantelle M. Green and  
Kaitlyn S. Shulman

## *House County Delegations*

---

<b>County</b>	<b>Chair</b>	<b>Address</b>
Allegany	Wendell R. Beitzel	410B HOB, Ext. 3435
Anne Arundel	Nicholaus Kipke	164 HOB, Ext. 3421
Baltimore City	Curt Anderson	314 HOB, Ext. 3255
Baltimore County	John A. Olszewski, Jr.	305 HOB, Ext. 3458
Calvert	Mark Fisher	217 HOB, Ext. 3231
Caroline	Jay A. Jacobs	321 HOB, Ext. 3449
Carroll	Susan Krebs	311 HOB, Ext. 3200
Cecil	Michael D. Smigiel, Sr.	323HOB, Ext. 3555
Charles	Sally Y. Jameson	427 HOB, Ext. 3337
Dorchester	Adelaide C. Eckardt	213 HOB, Ext. 3343
Frederick	Galen R. Clagett	405 HOB, Ext. 3436
Garrett	Wendell R. Beitzel	410B HOB, Ext. 3435
Harford	Rick Impallaria	310 HOB, Ext. 3334
Howard	Guy Guzzone	218 HOB, Ext. 3471
Kent	Jay A. Jacobs	321 HOB, Ext. 3449
Montgomery	Anne Kaiser	151 HOB, Ext. 3036
Prince George's	Jolene Ivey	207 HOB, Ext. 3478
Queen Anne's	Stephen S. Hershey, Jr.	308 HOB, Ext. 3543
St. Mary's	John L. Bohanan, Jr.	350 HOB, Ext. 3227
Somerset	Charles J. Otto	321 HOB, Ext. 3433
Talbot	Jeannie Haddaway-Riccio	212 HOB, Ext. 3429
Washington	Andrew Serafini	215 HOB, Ext. 3447
Wicomico	Rudolph C. Cane	364 HOB, Ext. 3427
Worcester	Mike McDermott	323 HOB, Ext. 3431
Eastern Shore	Adelaide C. Eckardt	213 HOB, Ext. 3433
Southern Maryland	Sally Jameson	427 HOB, Ext. 3337
Western Maryland	LeRoy E. Myers, Jr.	215 HOB, Ext. 3321

# *Statutory Committees*

---

## **Legislative Policy Committee**

Room 200 B, Legislative Services Building, Annapolis, MD 21401-1991  
(410-946-5200 Annapolis/Baltimore or 301-970-5200 Washington, D.C.)

The Legislative Policy Committee coordinates and supervises the work of the General Assembly when it is not in session. Members listed with titles are ex officio; others have been appointed by the presiding officers.

### **Co-Chairs**

Thomas V. Mike Miller, Jr.  
*President of the Senate*

#### **Senate Members**

John C. Astle  
David R. Brinkley  
Richard Colburn  
Joan Carter Conway  
*Chair, Education, Health, and  
Environmental Affairs Committee*  
James E. DeGrange, Sr.  
George C. Edwards  
Brian E. Frosh  
*Chair, Judicial Proceedings Committee*  
Rob Garagiola  
Edward J. Kasemeyer  
*Chair, Budget and Taxation Committee*  
Nathaniel J. McFadden  
*President Pro Tem of the Senate*  
Thomas M. Middleton  
*Chair, Finance Committee*  
E. J. Pipkin  
*Minority Leader of the Senate*  
Norman R. Stone, Jr.

Michael E. Busch  
*Speaker of the House*

#### **House Members**

Kumar P. Barve  
*Majority Leader of the House*  
Talmadge Branch  
Norman H. Conway  
*Chair, Appropriations Committee*  
Dereck E. Davis  
*Chair, Economic Matters Committee*  
Jeannie Haddaway-Riccio  
Peter A. Hammen  
*Chair, Health and Government  
Operations Committee*  
Sheila E. Hixson  
*Chair, Ways and Means Committee*  
Carolyn J. B. Howard  
Adrienne A. Jones  
*Speaker Pro Tem of the House*  
Maggie McIntosh  
*Chair, Environmental Matters Committee*  
Anthony J. O'Donnell  
*Minority Leader of the House*  
Shane E. Pendergrass  
Joseph F. Vallario, Jr.  
*Chair, Judiciary Committee*

**Committee Staff:** Lynne B. Porter, Dept. of Legislative Services  
**Telephone:** 410-946-5200 or 301-970-5200

**Legislative Policy Committee Subcommittee**

**Management Subcommittee**

**Co-Chairs**

Thomas V. Mike Miller, Jr.  
*President of the Senate*

Michael E. Busch  
*Speaker of the House*

**Senate Members**

Joan Carter Conway  
Brian E. Frosh  
Edward J. Kasemeyer  
Thomas M. Middleton

**House Members**

Kumar P. Barve  
Norman H. Conway  
Adrienne A. Jones  
Maggie McIntosh  
Anthony J. O'Donnell

**Subcommittee Staff:** Lynne B. Porter, Dept. of Legislative Services

**Telephone:** 410-946-5200 or 301-970-5200

**Joint Committee on Administrative, Executive, and Legislative Review (AELR)**

**Senate Members**

Paul G. Pinsky  
*Senate Chair*  
John C. Astle  
David R. Brinkley  
Jim Brochin  
Richard F. Colburn  
Jennie M. Forehand  
Lisa A. Gladden  
Nancy Jacobs  
Norman R. Stone, Jr.  
Bobby Zirkin

**House Members**

Samuel I. Rosenberg  
*House Chair*  
Eric M. Bromwell  
Robert A. Costa  
Adelaide C. Eckardt  
Brian J. Feldman  
Keith E. Haynes  
Jolene Ivey  
Dan K. Morhaim  
Michael D. Smigiel, Sr.

**Committee Staff:** Marie H. Razulis and Evan M. Isaacson  
Dept. of Legislative Services

**Telephone:** 410-946-5350 or 301-970-5350

**Joint Audit Committee**

**Senate Members**

Jim Rosapepe  
*Senate Chair*  
John C. Astle  
David R. Brinkley  
George C. Edwards  
Verna L. Jones-Rodwell  
Richard S. Madaleno, Jr.  
Nathaniel J. McFadden  
Douglas J. J. Peters  
E. J. Pipkin  
Catherine E. Pugh

**House Members**

Guy Guzzone  
*House Chair*  
Charles E. Barkley  
Gail H. Bates  
Pamela G. Beidle  
Galen R. Clagett  
Keith E. Haynes  
Carolyn J. B. Howard  
Wade Kach  
Stephen W. Lafferty  
Nathaniel T. Oaks

**Committee Staff:** Karen D. Morgan and Lisa J. Simpson  
Dept. of Legislative Services

**Telephone:** 410-946-5510/5350 or 301-970-5510/5350

### Joint Committee on the Chesapeake and Atlantic Coastal Bays Critical Area

#### Senate Members

Roy P. Dyson  
*Senate Chair*  
Richard F. Colburn  
E. J. Pipkin  
Jamie Raskin  
Bryan W. Simonaire

#### House Members

Barbara A. Frush  
*House Chair*  
Alfred C. Carr, Jr.  
Stephen W. Lafferty  
Steven R. Schuh  
Michael H. Weir, Jr.

**Committee Staff:** T. Patrick Tracy  
Dept. of Legislative Services  
**Telephone:** 410-946-5350 or 301-970-5350

### Joint Committee on Children, Youth, and Families

#### Senate Members

Nancy J. King  
*Senate Chair*  
Joanne C. Benson  
Joan Carter Conway  
Bill Ferguson  
Jennie M. Forehand  
Rob Garagiola  
Nancy Jacobs  
Karen S. Montgomery  
Edward R. Reilly  
(one vacancy)

#### House Members

Jolene Ivey  
*House Chair*  
Gail H. Bates  
Kathleen M. Dumais  
Adelaide C. Eckardt  
Tawanna P. Gaines  
Ana Sol Gutiérrez  
Nathaniel T. Oaks  
Nancy R. Stocksdale  
Melvin L. Stukes  
Veronica L. Turner

**Committee Staff:** Kaitlyn Shulman  
Dept. of Legislative Services  
**Telephone:** 410-946-5510 or 301-970-5510

**Joint Committee on Fair Practices and State Personnel Oversight**

**Senate Members**

Anthony C. Muse  
*Senate Chair*  
Roy P. Dyson  
Barry Glassman

**House Members**

Adrienne A. Jones  
*House Chair*  
Steven J. DeBoy  
Adelaide C. Eckhardt  
Barbara A. Robinson

**Committee Staff:** David A. Smulski and Josh Watters  
Dept. of Legislative Services

**Telephone:** 410-946-5510/5350 or 301-970-5510/5350

**Joint Committee on Federal Relations**

**Senate Members**

Jennie M. Forehand  
*Senate Chair*  
Rob Garagiola  
Verna Jones-Rodwell  
Roger Manno  
Douglas J. J. Peters  
Jamie Raskin  
Jim Rosapepe  
Christopher Shank

**House Members**

Tom Hucker  
*House Chair*  
Emmett C. Burns, Jr.  
C. William Frick  
Jeannie Haddaway-Riccio  
James W. Hubbard  
Anne R. Kaiser  
Nicholaus R. Kipke  
Kirill Reznik

**Committee Staff:** Steve McCulloch and Michael Bender  
Dept. of Legislative Services

**Telephone:** 410-946-5510 or 301-970-5510

### Joint Committee on Health Care Delivery and Financing

#### Senate Members

Rob Garagiola  
*Senate Chair*  
Delores G. Kelley  
*Senate Vice Chair*  
Edward J. Kasemeyer  
Roger Manno  
C. Anthony Muse  
E. J. Pipkin  
Catherine E. Pugh

#### House Members

Dan K. Morhaim  
*House Chair*  
Shane Pendergrass  
*House Vice Chair*  
Donald Elliott  
Wade Kach  
Peter Murphy  
Shirley Nathan-Pulliam  
Veronica Turner

**Committee Staff:** Linda L. Stahr and Jennifer Ellick  
Dept. of Legislative Services

**Telephone:** 410-946-5350 or 301-970-5350

### Joint Information Technology and Biotechnology Committee

#### Senate Members

Jim Rosapepe  
*Senate Chair*  
John C. Astle  
Jennie M. Forehand  
Rob Garagiola  
E. J. Pipkin  
Robert A. Zirkin

#### House Members

Brian J. Feldman  
*House Chair*  
Kumar P. Barve  
Dan K. Morhaim  
John A. Olszewski, Jr.  
Steven R. Schuh  
Michael L. Vaughn

**Committee Staff:** Tami D. Burt and Robert K. Smith  
Dept. of Legislative Services

**Telephone:** 410-946-5510/5350 or 301-970-5510/5350



## Joint Committee on Legislative Ethics

### Senate Members

Norman R. Stone

*Senate Chair*

Roy P. Dyson

Joseph M. Getty

Nancy Jacobs

Nathaniel J. McFadden

Jamie Raskin

### House Members

Brian K. McHale

*House Chair*

Susan L. M. Aumann

Rudolph C. Cane

Adrienne A. Jones

Wade Kach

Mary Ann Love

**Committee Staff:** Stacy M. Goodman

Dept. of Legislative Services

**Telephone:** 410-946-5200/5350 or 301-970-5200/5350

**Joint Committee on the Management of Public Funds**

**Senate Members**

Verna L. Jones-Rodwell  
*Senate Chair*  
Jennie M. Forehand  
Richard S. Madaleno, Jr.  
Edward R. Reilly

**House Members**

Ana Sol Gutiérrez  
*House Chair*  
Guy Guzzone  
Carolyn J. B. Howard  
Andrew Serafini

**Committee Staff:** Dana K. Tagalicod  
Dept. of Legislative Services  
**Telephone:** 410-946-5510 or 301-970-5510

**Joint Committee on Access to Mental Health Services**

**Senate Members**

Douglas J. J. Peters  
*Senate Chair*  
Joan Carter Conway  
Rob Garagiola  
Karen S. Montgomery  
Christopher B. Shank

**House Members**

Joseline A. Peña-Melnyk  
*House Chair*  
Adelaide C. Eckardt  
Benjamin F. Kramer  
Susan C. Lee  
Kirill Reznik

**Committee Staff:** Erin R. Hopwood and Jennifer Botts  
Dept. of Legislative Services  
**Telephone:** 410-946-5350/301-970-5350

---

**Spending Affordability Committee**

**Senate Members**

James E. DeGrange, Sr.  
*Senate Chair*  
David R. Brinkley  
George C. Edwards  
Rob Garagiola  
Edward J. Kasemeyer  
Richard S. Madaleno, Jr.  
Nathaniel J. McFadden  
Thomas M. Middleton  
Thomas V. Mike Miller, Jr.  
Douglas J. J. Peters  
E. J. Pipkin

**House Members**

John L. Bohanan, Jr.  
*House Chair*  
Kumar P. Barve  
Talmadge Branch  
Michael E. Busch  
Norman H. Conway  
Adelaide C. Eckardt  
Sheila E. Hixson  
Adrienne A. Jones  
Anthony J. O'Donnell  
Samuel I. Rosenberg  
.

**Citizen Advisory Members**

Dana M. Jones

Robert R. Neall

**Committee Staff:** Erika S. Schissler  
Dept. of Legislative Services  
**Telephone:** 410-946-5530 or 301-970-5530

**Joint Committee on Transparency and Open Government**

*Legislative Members*

**Senate Members**

Bill Ferguson  
*Senate Chair*  
Joseph M. Getty  
J. B. Jennings  
Nancy King  
Katherine Klausmeier  
Nathaniel McFadden

**House Members**

Kumar P. Barve  
*House Chair*  
Talmadge Branch  
Robert Costa  
Wade Kach  
Heather Mizeur  
Dan K. Morhaim

**Committee Staff:** Kathryn H. Selle and Lisa J. Simpson  
**Telephone:** 410-946-5530 or 301-970-5530

**Joint Committee on Unemployment Insurance Oversight**

*Legislative Members*

**Senate Members**

Thomas M. Middleton

*Senate Chair*

Barry Glassman

Delores G. Kelley

**House Members**

Emmett C. Burns, Jr.

*House Chair*

Jeannie Haddaway-Riccio

Sally Jameson

**Committee Staff:** Tami D. Burt and Laura Atas

Dept. of Legislative Services

**Telephone:** 410-946-5530 or 301-970-5530

### Joint Committee on Welfare Reform

#### Senate Members

Lisa A. Gladden  
*Senate Chair*  
Joanne C. Benson  
Bill Ferguson  
E. J. Pipkin  
Victor Ramirez

#### House Members

Talmadge Branch  
*House Chair*  
Adelaide C. Eckardt  
Ana Sol Gutiérrez  
Keith E. Haynes  
Samuel I. Rosenberg

**Committee Staff:** Tonya D. Zimmerman  
Dept. of Legislative Services  
**Telephone:** 410-946-5510 or 301-970-5510

### Workers' Compensation Benefit and Insurance Oversight Committee

#### Senate Members

Katherine Klausmeier  
*Senate Chair*  
Allan H. Kittleman

#### House Members

Sally Jameson  
*House Chair*  
Joseph J. Minnick

#### Citizen Advisory Members

Michael G. Comeau  
P. Matthew Darby, Esq.  
Roderick P. Easter  
Debora Fajer-Smith, Esq.  
Kenneth R. Lippman, M.D.  
Maureen Quinn

Jerome S. Lozupone  
George A. Ortiz  
Mary Anne Reuschling  
Rudolph L. Rose, Esq.  
H. Glenn Twigg, Jr.  
Kathy M. Stone

**Committee Staff:** Tami D. Burt, Laura Atas, and Jennifer Ellick  
Dept. of Legislative Services  
**Telephone:** 410-946-5530 or 301-970-5530

## *Joint Committees*

---

### **Joint Committee on Investigation**

**Senate Members**

To be announced  
*Senate Chair*

**House Members**

Brian K. McHale  
*House Chair*

**Committee Staff:** Victoria L. Gruber, Office of the President  
Senate of Maryland

**Telephone:** 410-841-3700 or 301-858-3700

### **Joint Committee on Protocol**

**Senate Members**

Jennie M. Forehand  
*Senate Co-Chair*  
Barry Glassman  
*Senate Co-Chair*  
James E. DeGrange, Sr.  
Katherine Klausmeier

**House Members**

Mary Ann Love  
*House Chair*  
Sally Jameson  
Wade Kach

**Committee Staff:** Joy Walker, Office of the President  
Senate of Maryland

Barbara Oakes, Office of the Speaker  
Maryland House of Delegates

**Telephone:** Senate: 410-841-3700 or 301-858-3700  
House of Delegates: 410-841-3392 or 301-858-3392

## *Special Joint Committees*

---

### **Joint Electric Universal Service Program (EUSP) Workgroup**

#### **Senate Members**

Katherine Klausmeier  
*Senate Chair*  
Allan H. Kittleman  
Catherine E. Pugh

#### **House Members**

Brian K. McHale  
*House Chair*  
Jeannie Haddaway-Riccio  
John A. Olszewski, Jr.

**Committee Staff:** Tami D. Burt and Robert K. Smith  
Dept. of Legislative Services

**Telephone:** 410-946-5530/5350 or 301-970-5530/535

### **Joint Committee on Gaming Oversight**

#### **Senate Members**

Nancy J. King  
*Senate Chair*  
James E. DeGrange, Sr.  
George C. Edwards  
Nathaniel J. McFadden

#### **House Members**

**Committee Staff:** Dept. of Legislative Services

**Telephone:** 410-946-5530 or 301-970-5530

### **Joint Advisory Committee on Legislative Data Systems**

#### **Senate Members**

James N. Robey  
*Senate Chair*  
J. B. Jennings  
Richard S. Madaleno, Jr.  
Jim Rosapepe

#### **House Members**

Kumar P. Barve  
*House Chair*  
Jon S. Cardin  
Anne R. Kaiser  
Warren E. Miller

**Committee Staff:** Lynne B. Porter and Michael A. Gaudiello  
Dept. of Legislative Services

**Telephone:** 410-946-5200/5300 or 301-970-5200/5300

### **Joint Committee on Pensions**

#### **Senate Members**

Verna L. Jones-Rodwell  
*Senate Chair*  
David R. Brinkley  
George C. Edwards  
Edward J. Kasemeyer  
Richard S. Madaleno, Jr.  
Roger Manno  
Nathaniel J. McFadden  
James N. Robey

#### **House Members**

Melony G. Griffith  
*House Chair*  
Susan L. M. Aumann  
Gail H. Bates  
Galen R. Clagett  
Keith E. Haynes  
Mary-Dulany James  
Adrienne A. Jones  
Craig J. Zucker

**Committee Staff:** Phillip S. Anthony and Dana Tagalicod  
Dept. of Legislative Services

**Telephone:** 410-946-5350 or 301-970-5350

### **Joint Subcommittee on Program Open Space/Agricultural Land Preservation**

#### **Senate Members**

Thomas M. Middleton  
*Senate Chair*  
George C. Edwards  
Barry Glassman  
James N. Mathias, Jr.  
Ron Young

#### **House Members**

Rudolph C. Cane  
*House Chair*  
Elizabeth Bobo  
Patrick Hogan  
Mary-Dulany James  
Dana M. Stein

**Committee Staff:** Amanda M. Mock and Chantelle Green  
Dept. of Legislative Services

**Telephone:** 410-946-5530 or 301-970-5530



# *Senate Leadership and Officers*

---

## **SENATE OF MARYLAND**

*President of the Senate*  
Thomas V. Mike Miller, Jr.

*President Pro Tem*  
Nathaniel J. McFadden

*President Pro Tem Emeritus*  
Norman R. Stone, Jr.

### **Floor Leaders**

*Majority Leader*  
Robert J. Garagiola

*Deputy Majority Leader*  
Catherine E. Pugh

*Assistant Deputy Majority Leader*  
James N. Robey

*Majority Whips*  
Lisa A. Gladden  
Jamie Raskin

*Deputy Majority Whip*  
James C. Rosapepe

*Assistant Deputy Majority Whip*  
Nancy J. King

*Minority Leader*  
E. J. Pipkin

*Minority Whip*  
Edward Reilly

**Desk Officers**

*Secretary*

William B. C. Addison, Jr.  
Room H-105, State House  
Telephone: 410-841-3908 or 301-858-3908

*Assistants to the Secretary*

Melissa A. Ross  
Nicole M. Xander

*Journal Clerk*

Donald G. Hopkins

*Assistant Journal Clerk*

Dorothy D. Chaney

*Reading Clerk*

Lynne B. Porter

*Proceedings Clerk*

Johanne H. Greer

*Chief Page*

Donna L. Horgan

*Sergeant-at-Arms*

Sergeant George White

**Administrative and Legislative Staff**

Office of the President

State House

Annapolis, MD 21401-1991

Telephone: 410-841-3700 or 301-858-3700

*Chief of Staff to the President*

Victoria L. Gruber

*Office Manager to the President*

Joy R. Walker

## *Senate Address Roster*

---

<b>MEMBER</b>	<b>SESSION ADDRESS</b>	<b>INTERIM ADDRESS</b>
Astle, John C. Legis. Dist. 30 (D) Anne Arundel Co. FIN Vice Chair	123 James Senate Office Bldg. 11 Bladen St. Annapolis, MD 21401-1991 410-841-3578 or 301-858-3578	123 James Senate Office Bldg. 11 Bladen St., Annapolis, MD 21401-1991 410-841-3578 or 301-858-3578
Benson, Joanne Legis. Dist. 24 (D) Prince George's Co. EHE	214 James Senate Office Bldg. 11 Bladen Street Annapolis, MD 21401-1991 301-858-3148 or 410-841-3148	214 James Senate Office Bldg. 11 Bladen Street Annapolis, MD 21401-1991 410-841-3148 or 410-841-3148
Brinkley, David R. Legis. Dist. 4 (R) Frederick, Carroll Cos. B&T	420 James Senate Office Bldg. 11 Bladen Street Annapolis, MD 21401-1991 301-858-3704 or 410-841-3704	420 James Senate Office Bldg. 11 Bladen Street Annapolis, MD 21401-1991 410-841-3704 or 410-841-3704
Brochin, Jim (D) Legis. Dist. 42 Baltimore County JPR	221 James Senate Office Building 11 Bladen Street Annapolis, MD 21401-1991 301-858-3648 or 410-841-3648	221 James Senate Office Bldg. 11 Bladen Street Annapolis, MD 21401-1991 301-858-3648 or 410-841-3648
Colburn, Richard F. Legis. Dist. 37 (R) Caroline, Dorchester, Talbot, Wicomico Cos. B&T	315 James Senate Office Bldg. 11 Bladen Street Annapolis, MD 21401-1991 410-841-3590	5210 Heron Road Cambridge, MD 21613-3572 410-228-1137
Conway, Joan Carter Legis. Dist. 43 (D) Baltimore City EHE Chair	2 West Miller Senate Bldg. 11 Bladen Street Annapolis, MD 21401-1991 410-841-3145	2831 Hillen Road Baltimore, MD 21218-3144 410-467-7125
Currie, Ulysses Legis. Dist. 25 (D) Prince George's Co. B&T	201 James Senate Bldg. 11 Bladen Street Annapolis, MD 21401-1991 301-858-3127	3 West Miller Senate Bldg. 11 Bladen Street Annapolis, MD 21401-1991 301-858-3127

<b>MEMBER</b>	<b>SESSION ADDRESS</b>	<b>INTERIM ADDRESS</b>
DeGrange, James E., Sr. Legis. Dist. 32 (D) Anne Arundel Co. B&T	101 James Senate Office Bldg. 11 Bladen Street Annapolis, MD 21401-1991 410-841-3593 or 301-858-3593	101 James Senate Office Bldg. 11 Bladen Street Annapolis, MD 21401-1991 410-841-3593 or 301-858-3593
Dyson, Roy P. Legis. Dist. 29 (D) Calvert, Charles, St. Mary's Cos. EHE Vice Chair	102 James Senate Office Bldg. 11 Bladen Street Annapolis, MD 21401-1991 301-858-3673/410-841-3673	Aud Office Building Unit 2, Route 5 P.O. Box 229 Great Mills, MD 20634-0229 301-994-2826
Edwards, George C. Legis. Dist. 1 (R) Garrett, Allegany, Washington Cos. B&T	322 James Senate Office Bldg. 11 Bladen Street Annapolis, MD 21401-1991 301-858-3565	13 Canal Street Room 304 Cumberland, MD 21502 301-722-4780
Ferguson, Bill Legis. Dist. 46 (D) Baltimore City EHE	2 West Miller Senate Bldg. 11 Bladen Street Annapolis, MD 21401-1991 301-858-3600	2 West Miller Senate Bldg. 11 Bladen Street Annapolis, MD 21401-1991 301-858-3600
Forehand, Jennie M. Legis. Dist. 17 (D) Montgomery Co. JPR	223 James Senate Office Bldg. 11 Bladen Street Annapolis, MD 21401-1991 301-858-3134	223 James Senate Office Bldg. 11 Bladen Street Annapolis, MD 21401-1991 301-858-3134
Frosh, Brian E. Legis. Dist. 16 (D) Montgomery Co. JPR Chair	2 East Miller Senate Bldg. 11 Bladen Street Annapolis, MD 21401-1991 301-858-3124	7315 Wisconsin Avenue Bethesda, MD 20814-3217 301-652-2888
Garagiola, Rob Legis. Dist. 15 (D) Montgomery Co. FIN	104 James Senate Office Bldg. 11 Bladen Street Annapolis, MD 21401-1991 301-858-3169	104 James Senate Office Bldg. 11 Bladen Street Annapolis, MD 21401-1991 301-858-3169
Getty, Joseph M. (R) Legis. Dist. 5 Baltimore and Carroll Cos. JPR	401 James Senate Office Building 11 Bladen Street Annapolis, MD 21401-1991 301-858-3683	401 James Senate Office Bldg. 11 Bladen Street Annapolis, MD 21401-1991 301-858-3683

<b>MEMBER</b>	<b>SESSION ADDRESS</b>	<b>INTERIM ADDRESS</b>
Gladden, Lisa A. Legis. Dist. 41 (D) Baltimore City JPR Vice Chair	2 East Miller Senate Bldg. 11 Bladen Street Annapolis, MD 21401-1991 410-841-3697	4811 Liberty Heights Ave. Baltimore, MD 21207-7193 410-367-5811
Glassman, Barry Legis. Dist. 35 (R) Harford Co. FIN	320 James Senate Office Bldg. 11 Bladen Street Annapolis, MD 21401-1991 410-841-3603	320 James Senate Office Bldg. 11 Bladen Street Annapolis, MD 21401-1991 410-841-3603
Jacobs, Nancy Legis. Dist. 34 (R) Harford, Cecil Cos. JPR	323 James Senate Office Bldg. 11 Bladen Street Annapolis, MD 21401-1991 410-841-3158	323 James Senate Office Bldg. 11 Bladen Street Annapolis, MD 21401-1991 410-841-3158
Jennings, J. B. Legis. Dist. 7 (R) Baltimore, Harford Cos. EHE	416 James Senate Bldg. 11 Bladen Street Annapolis, MD 21401-1991 410-841-3706	416 James Senate Bldg. 11 Bladen Street Annapolis, MD 21401-1991 410-841-3706
Jones-Rodwell, Verna L. Legis. Dist. 44 (D) Baltimore City B&T	420 Miller Senate Bldg. 11 Bladen Street Annapolis, MD 21401-1991 410-841-3612	1701 Madison Avenue Suite 510 Baltimore, MD 21217-3757 410-669-6355
Kasemeyer, Edward J. Legis. Dist. 12 (D) Baltimore, Howard Cos. B&T, Chair	3 West Miller Senate Bldg. 11 Bladen Street Annapolis, MD 21401-1991 410-841-3653 or 301-858-3653	5205 East Drive Suite H Arbutus, MD 21227-2404 410-242-5699
Kelley, Delores G. Legis. Dist. 10 (D) Baltimore Co. FIN	302 James Senate Office Bldg. 11 Bladen Street Annapolis, MD 21401-1991 410-841-3606	302 James Senate Office Bldg. 11 Bladen Street Annapolis, MD 21401-1991 410-841-3606
King, Nancy J. Legis. Dist. 39 (D) Montgomery County B&T	222 James Senate Office Bldg. 11 Bladen Street Annapolis, MD 21401-1991 301-858-3686	222 James Senate Office Bldg. 11 Bladen Street Annapolis, MD 21401-1991 301-858-3686

<b>MEMBER</b>	<b>SESSION ADDRESS</b>	<b>INTERIM ADDRESS</b>
Kittleman, Allan H. Legis. Dist. 9 (R) Carroll and Howard Cos. FIN	423 James Senate Bldg. 11 Bladen Street Annapolis, MD 21401-1991 410-841-3671 or 301-858-3671	423 James Senate Bldg. 11 Bladen Street Annapolis, MD 21401-1991 410-841-3671 or 301-858-3671
Klausmeier, Katherine Legis. Dist. 8 (D) Baltimore Co. FIN	103 James Senate Office Bldg. 11 Bladen Street Annapolis, MD 21401-1991 410-841-3620	103 James Senate Office Bldg. 11 Bladen Street Annapolis, MD 21401-1991 410-841-3620
Madaleno, Richard S., Jr. Legis. Dist. 18 (D) Montgomery Co. B&T	203 James Senate Office Bldg. 11 Bladen Street Annapolis, MD 21401-1991 301-858-3137	203 James Senate Office Bldg. 11 Bladen Street Annapolis, MD 21401-1991 301-858-3137
Manno, Roger Legis. Dist. 19 Montgomery Co. B&T	3 West Miller Senate Building 11 Bladen Street Annapolis, MD 21401-1991 301-858-3151	3 West Miller Senate Building 11 Bladen Street Annapolis, MD 21401-1991 301-858-3151
Mathias, James N., Jr. Legis. Dist. 38 Somerset, Worcester, and Wicomico Cos. FIN	401 Miller Senate Building 11 Bladen Street Annapolis, MD 21401-1991 301-858-3645	401 Miller Senate Building 11 Bladen Street Annapolis, MD 21401-1991 301-858-3645
McFadden, Nathaniel J. Legis. Dist. 45 (D) Baltimore City B&T	422 Miller Senate Bldg. 11 Bladen Street Annapolis, MD 21401-1991 410-841-3165	3301 Belair Road Suite 2A Baltimore, MD 21213 410-563-4500
Middleton, Thomas M. Legis. Dist. 28 (D) Charles Co. FIN Chair	3 East Miller Senate Bldg. 11 Bladen Street Annapolis, MD 21401-1991 301-858-3616	P.O. Box 1735 Waldorf, MD 20604-1735 301-932-0909
Miller, Thomas V. Mike, Jr. Legis. Dist. 27, (D) Prince George's, Calvert Cos. PRESIDENT	H-107 State House State Circle Annapolis, MD 21401-1991 410-841-3700 or 301-858-3700	H-107 State House State Circle Annapolis, MD 21401-1991 410-841-3700 or 301-858-3700

<b>MEMBER</b>	<b>SESSION ADDRESS</b>	<b>INTERIM ADDRESS</b>
Montgomery, Karen Legis. Dist. 14 (D) Montgomery County EHE	202 James Senate Office Bldg. 11 Bladen Street Annapolis, MD 21401-1991 301-858-3625	202 James Senate Office Bldg. 11 Bladen Street Annapolis, MD 21401-1991 301-858-3625
Muse, C. Anthony Legis. Dist. 26 (D) Prince George's Co. JPR	304 James Senate Office Bldg. 11 Bladen Street Annapolis, MD 21401-1991 301-858-3092	304 James Senate Office Bldg. 11 Bladen Street Annapolis, MD 21401-1991 301-858-3092
Peters, Douglas J. J. Legis. Dist. 23 (D) Prince George's Co. B&T	121 James Senate Office Bldg. 11 Bladen Street Annapolis, MD 21401-1991 301-858-3631	121 James Senate Office Bldg. 11 Bladen Street Annapolis, MD 21401-1991 301-858-3631
Pinsky, Paul G. Legis. Dist. 22 (D) Prince George's Co. EHE	220 James Senate Office Bldg. 11 Bladen Street Annapolis, MD 21401-1991 301-858-3155	220 James Senate Office Bldg. 11 Bladen Street Annapolis, MD 21401-1991 301-858-3155
Pipkin, E. J. Legis. Dist. 36 (R) Kent, Queen Anne's, Cecil, Caroline Cos. FIN	403 James Senate Office Bldg. 11 Bladen Street Annapolis, MD 21401-1991 410-841-3639	403 James Senate Office Bldg. 11 Bladen Street Annapolis, MD 21401-1991 410-841-3639
Pugh, Catherine E. Legis. Dist. 40 (D) Baltimore City FIN	3 East Miller Senate Bldg. 11 Bladen Street Annapolis, MD 21401-1991 410-841-3656	3 East Miller Senate Bldg. 11 Bladen Street Annapolis, MD 21401-1991 410-841-3656
Ramirez, Victor (D) Legis. Dist. 47 Prince George's County FIN	303 James Senate Building 11 Bladen Street Annapolis, MD 21401-1991 301-858-3745	303 James Senate Building 11 Bladen Street Annapolis, MD 21401-1991 301-858-3745
Raskin, Jamie Legis. Dist. 20 (D) Montgomery Co. JPR	122 James Senate Office Bldg. 11 Bladen Street Annapolis, MD 21401-1991 301-858-3634	122 James Senate Office Bldg. 11 Bladen Street Annapolis, MD 21401-1991 301-858-3634

<b>MEMBER</b>	<b>SESSION ADDRESS</b>	<b>INTERIM ADDRESS</b>
Reilly, Edward R. Legis. Dist. 33 (R) Anne Arundel Co. EHE	321 James Senate Office Bldg. 11 Bladen Street Annapolis, MD 21401-1991 410-841-3568	321 James Senate Office Bldg. 11 Bladen Street Annapolis, MD 21401-1991 410-841-3568
Robey, James N. Legis. Dist. 13 (D) Howard Co. B&T	120 James Senate Office Bldg. 11 Bladen Street Annapolis, MD 21401-1991 301-858-3572 or 410-841-3572	120 James Senate Office Bldg. 11 Bladen Street Annapolis, MD 21401-1991 301-858-3572 or 410-841-3572
Rosapepe, James C. Legis. Dist. 21 (D) Prince George's, Anne Arundel Cos. EHE	314 James Senate Office Bldg. 11 Bladen Street Annapolis, MD 21401-1991 301-858-3141 or 410-841-3141	314 James Senate Office Bldg. 11 Bladen Street Annapolis, MD 21401-1991 301-858-3141 or 410-841-3141
Shank, Christopher Legis. Dist. 2 Washington County JPR	402 James Senate Office Bldg. 11 Bladen Street Annapolis, MD 21401-1991 301-858-3903 or 410-841-3903	402 James Senate Office Bldg. 11 Bladen Street Annapolis, MD 21401-1991 301-858-3903 or 410-841-3903
Simonaire, Bryan W. Legis. Dist. 31 (R) Anne Arundel Co. EHE	414 James Senate Office Bldg. 11 Bladen Street Annapolis, MD 21401-1991 410-841-3658 or 301-858-3658	414 James Senate Office Bldg. 11 Bladen Street Annapolis, MD 21401-1991 410-841-3658 or 301-858-3658
Stone, Norman R., Jr. Legis. Dist. 6 (D) Baltimore Co. JPR	216 James Senate Office Bldg. 11 Bladen Street Annapolis, MD 21401-1991 410-841-3587	6905 Dunmanway Baltimore, MD 21222-5194 410-288-5270
Young, Ronald N. (D) Legis. Dist. 3 Washington and Frederick Cos. EHE	316 James Senate Office Bldg. 11 Bladen Street Annapolis, MD 21401-1991 410-841-3575	316 James Senate Office Bldg. 11 Bladen Street Annapolis, MD 21401-1991 410-841-3575
Zirkin, Bobby A. Legis. Dist. 11 (D) Baltimore Co. JPR	301 James Senate Bldg. 11 Bladen Street Annapolis, MD 21401-1991 410-841-3131	301 James Senate Bldg. 11 Bladen Street Annapolis, MD 21401-1991 410-841-3131



# *House Leadership and Officers*

---

## **HOUSE OF DELEGATES**

*Speaker of the House*  
Michael E. Busch

*Speaker Pro Tem*  
Adrienne A. Jones

*Deputy Speaker Pro Tem*  
Carolyn J. B. Howard

*Assistant Speaker Pro Tem*  
Rudolph C. Cane

*Parliamentarian*  
Brian J. Feldman

### **Floor Leaders**

*Majority Leader*  
Kumar P. Barve

*Deputy Majority Leader*  
Dan K. Morhaim

*Assistant Majority Floor Leader*  
James W. Hubbard

*Majority Whip*  
Talmadge Branch

*Chief Deputy Majority Whips*  
Ben Barnes  
Shawn Tarrant

*Deputy Majority Whips*

Bonnie Cullison  
Cheryl Glenn  
Guy Guzzone  
Keith Haynes  
Sally Jameson  
Anne Kaiser  
Susan Lee  
Shirley Nathan-Pulliam  
Dana Stein  
Michael Summers  
Kris Valderrama  
Michael Vaughn

*Minority Leader*

Anthony J. O'Donnell

*Minority Whip*

Jeannie Haddaway-Riccio

*Assistant Minority Leader*

Nancy R. Stocksdale

*Assistant Minority Whip*

Andrew A Serafini

*Chief Deputy Minority Whip*

William J. Frank

*Deputy Minority Whips*

Susan L. M. Aumann  
Mark Fisher  
Patrick Hogan  
Susan W. Krebs  
Steven R. Schuh  
Donna Stifler

**Desk Officers**

*Chief Clerk*

Sylvia Siegert  
Room H-104, State House  
Telephone: 410-841-3999 or 301-858-3999

*Journal Clerk*  
Colleen Cassidy

*Assistant Chief Clerk*  
Wendi W. Compton

*Assistant Journal Clerk*  
Anita S. Bavis

*Proceedings Clerk*  
Linda Drager

*Reading Clerk*  
C. Rhoades Whitehill

*Page Coordinator*  
Jane Hudiburg

*Sergeant-at-Arms*  
Sergeant Larry L. Barnes

**Administrative and Legislative Staff**

Office of the Speaker  
State House  
Annapolis, MD 21401  
Telephone: 410-841-3800 or 301-858-3800

*Chief of Staff*  
Kristin F. Jones

*Assistant to the Speaker*  
Nancy S. Earnest

*House Administrator*  
Barbara C. Oakes

*Administrative Assistant*  
Susan A. Penix

*Constituent Affairs Assistant*  
Edie Segree

# *House Address Roster*

---

<b>MEMBER</b>	<b>SESSION ADDRESS</b>	<b>INTERIM ADDRESS</b>
Afzali, Kathy Legis. Dist. 4A (R) Montgomery Co. W&M	319 House Office Bldg. 6 Bladen Street Annapolis, MD 21401-1991 301-858-3800	6806 Sarazen Drive Middleton, MD 21769 301-524-7417
Anderson, Curt Legis. Dist. 43 (D) Baltimore City JUD	314 House Office Bldg. 6 Bladen Street Annapolis, MD 21401-1991 410-841-3291	3200 Barclay Street Baltimore, MD 21218 410-547-0425
Arora, Sam L. Legis. Dist. 19 (D) Montgomery Co. JUD	224 House Office Bldg. 6 Bladen Street Annapolis, MD 21401-1991 301-858-3258	224 House Office Bldg. 6 Bladen Street Annapolis, MD 21401-1991 301-858-3258
Aumann, Susan L. M. Legis. Dist. 42 (R) Baltimore Co. APP	303 House Office Bldg. 6 Bladen Street Annapolis, MD 21401-1991 410-841-3258	303 House Office Bldg. 6 Bladen Street Annapolis, MD 21401-1991 410-841-3258
Barkley, Charles Legis. Dist. 39 (D) Montgomery Co. ECM	223 House Office Bldg. 6 Bladen Street Annapolis, MD 21401-1991 301-858-3001	223 House Office Bldg. 6 Bladen Street Annapolis, MD 21401-1991 301-858-3001
Barnes, Ben Legis. Dist. 21 (D) Prince George's, Anne Arundel Cos. ECM	151 House Office Bldg. 6 Bladen Street Annapolis, MD 21401-1991 410-841-3046 or 301-858-3046	151 House Office Bldg. 6 Bladen Street Annapolis, MD 21401-1991 410-841-3046 or 301-858-3046
Barve, Kumar P. Legis. Dist. 17 (D) Montgomery Co. W&M	361 House Office Bldg. 6 Bladen Street Annapolis, MD 21401-1991 301-858-3464	361 House Office Bldg. 6 Bladen Street Annapolis, MD 21401-1991 301-858-3464

<b>MEMBER</b>	<b>SESSION ADDRESS</b>	<b>INTERIM ADDRESS</b>
Bates, Gail H. Legis. Dist. 9A (R) Howard Co. APP	202 House Office Bldg. 6 Bladen Street Annapolis, MD 21401-1991 301-858-3556 or 410-841-3556	202 House Office Bldg. 6 Bladen Street Annapolis, MD 21401-1991 301-858-3556 or 410-841-3556
Beidle, Pamela G. Legis. Dist. 32 (D) Anne Arundel Co. ENV	161 House Office Bldg. 6 Bladen Street Annapolis, MD 21401-1991 410-841-3370 or 301-858-3370	161 House Office Bldg. 6 Bladen Street Annapolis, MD 21401-1991 410-841-3370 or 301-858-3370
Beitzel, Wendell R. Legis. Dist. 1A (R) Garrett & Allegany Cos. APP	410B House Office Bldg. 6 Bladen Street Annapolis, MD 21401-1991 301-858-3435	2287 Rock Lodge Road Accident, MD 21520 301-387-6950
Bobo, Elizabeth Legis. Dist. 12B (D) Howard Co. ENV	214 House Office Bldg. 6 Bladen Street Annapolis, MD 21401-1991 410-841-3205 or 301-858-3205	5561 Suffield Court Columbia, MD 21044-2774 410-997-2626
Bohanan, John L., Jr. Legis. Dist. 29B (D) St. Mary's Co. APP	350 House Office Bldg. 6 Bladen Street Annapolis, MD 21401-1991 301-858-3227	46940 South Shangri-La Drive Lexington Park, MD 20653 301-866-4000
Boteler, Joseph C., III Legis. Dist. 8 (R) Baltimore Co. W&M	325 House Office Bldg. 6 Bladen Street Annapolis, MD 21401-1991 410-841-3365	5024-R Campbell Boulevard Baltimore, MD 21236 410-933-3480
Branch, Talmadge Legis. Dist. 45 (D) Baltimore City W&M	151 House Office Bldg. 6 Bladen Street Annapolis, MD 21401-1991 410-841-3398	3224 Belair Road Baltimore, MD 21213-1228 410-563-4709
Braveboy, Aisha N. Legis. Dist. 25 (D) Prince George's Co. ECM	209 House Office Bldg. 6 Bladen Street Annapolis, MD 21401-1991 301-858-3707	209 House Office Bldg. 6 Bladen Street Annapolis, MD 21401-1991 301-858-3707

<b>MEMBER</b>	<b>SESSION ADDRESS</b>	<b>INTERIM ADDRESS</b>
Bromwell, Eric M. Legis. Dist. 8 (D) Baltimore Co. HGO	415 House Office Bldg. 6 Bladen Street Annapolis, MD 21401-1991 410-841-3766	1 Minte Drive Baltimore, MD 21236 410-529-7473
Burns, Emmett C., Jr. Legis. Dist. 10 (D) Baltimore Co. ECM	309 House Office Bldg. 6 Bladen Street Annapolis, MD 21401-1991 410-841-3352	3600 Oak Avenue Baltimore, MD 21207-6314 410-944-5936
Busch, Michael E. Legis. Dist. 30 (D) Anne Arundel Co. SPEAKER	H-101, State House State Circle Annapolis, MD 21401-1991 410-841-3800 or 301-858-3800	H-101, State House State Circle Annapolis, MD 21401-1991 410-841-3800 or 301-858-3800
Cane, Rudolph C. Legis. Dist. 37A (D) Dorchester, Wicomico Cos. ENV	364 House Office Bldg. 6 Bladen Street Annapolis, MD 21401-1991 410-841-3427	364 House Office Bldg. 6 Bladen Street Annapolis, MD 21401-1991 410-841-3427
Cardin, Jon S. Legis. Dist. 11 (D) Baltimore Co. W&M	304 House Office Bldg. 6 Bladen Street Annapolis, MD 21401-1991 410-841-3833	304 House Office Bldg. 6 Bladen Street Annapolis, MD 21401-1991 410-841-3833
Carr, Alfred C., Jr. Legis. Dist. 18 (D) Montgomery Co. ENV	222 House Office Bldg. 6 Bladen Street Annapolis, MD 21401-1991 301-858-3638	222 House Office Bldg. 6 Bladen Street Annapolis, MD 21401-1991 301-858-3638
Carter, Jill P. Legis. Dist. 41 (D) Baltimore City JUD	317 House Office Bldg. 6 Bladen Street Annapolis, MD 21401-1991 410-841-3268	3301 Liberty Heights Avenue Baltimore, MD 21215-7401 410-367-3939
Clagett, Galen R. Legis. Dist 3A (D) Frederick Co. APP	405 House Office Bldg. 6 Bladen Street Annapolis, MD 21401-1991 301-858-3436	7540 North Market Street Frederick, MD 21701 301-663-4596

<b>MEMBER</b>	<b>SESSION ADDRESS</b>	<b>INTERIM ADDRESS</b>
Clippinger, Luke Legis. Dist. 46 (D) Baltimore City JUD	316 House Office Bldg. 6 Bladen Street Annapolis, MD 21401-1991 410-841-3211 or 301-858-3211	3235 Eastern Avenue Baltimore, MD 21224 410-841-3537
Cluster, John Legis. Dist. 8 (R) Baltimore County JUD	308 House Office Bldg. 6 Bladen Street Annapolis, MD 21401-1991 410-841-3526	9607 Dixon Avenue Baltimore, MD 21234 410-841-3526
Conaway, Frank M., Jr. Legis. Dist. 40 (D) Baltimore City JUD	314 House Office Bldg. 6 Bladen Street Annapolis, MD 21401-1991 410-841-3189	314 House Office Bldg. 6 Bladen Street Annapolis, MD 21401-1991 410-841-3189
Conway, Norman H. Legis. Dist. 38B (D) Wicomico, Worcester Cos. APP Chair	121 House Office Bldg. 6 Bladen Street Annapolis, MD 21401-1991 410-841-3407	121 House Office Bldg. 6 Bladen Street Annapolis, MD 21401-1991 410-841-3407
Costa, Robert A. Legis. Dist. 33B (R) Anne Arundel Co. HGO	159 House Office Bldg. 6 Bladen Street Annapolis, MD 21401-1991 410-841-3551 or 301-858-3551	159 House Office Bldg. 6 Bladen Street Annapolis, MD 21401-1991 410-841-3551 or 301-858-3551
Cullison, Bonnie Legis. Dist. 19 (D) Montgomery Co. HGO	220 House Office Bldg. 6 Bladen Street Annapolis, MD 21401-1991 301-858-3883	3404 Beret Lane Silver Spring, MD 20906 240-464-4007
Davis, Dereck E. Legis. Dist. 25 (D) Prince George's Co. ECM Chair	231 House Office Bldg. 6 Bladen Street Annapolis, MD 21401-1991 301-858-3519	231 House Office Bldg. 6 Bladen Street Annapolis, MD 21401-1991 301-858-3519
DeBoy, Steven J., Sr. Legis. Dist 12A (D) Baltimore, Howard Cos. APP	306 House Office Bldg. 6 Bladen Street Annapolis, MD 21401-1991 410-841-3328 or 301-858-3328	5205 East Drive Suite H Baltimore, MD 21227-2403 410-247-9400

<b>MEMBER</b>	<b>SESSION ADDRESS</b>	<b>INTERIM ADDRESS</b>
Donoghue, John P. Legis. Dist. 2C (D) Washington Co. HGO	425 House Office Bldg. 6 Bladen Street Annapolis, MD 21401-1991 301-858-3125	32 West Washington Street Suite 202 Hagerstown, MD 21740 301-790-3780
Dumais, Kathleen M. Legis. Dist. 15 (D) Montgomery Co. JUD, Vice Chair	101 House Office Bldg. 6 Bladen Street Annapolis, MD 21401-1991 301-858-3052	101 House Office Bldg. 6 Bladen Street Annapolis, MD 21401-1991 301-858-3052
Dwyer, Don H., Jr. Legis. Dist. 31 (R) Anne Arundel Co. W&M	216 House Office Bldg. 6 Bladen Street Annapolis, MD 21401-1991 410-841-3047 or 301-858-3047	1674 Twickenham Road Pasadena, MD 21122 410-419-3870
Eckardt, Adelaide C. Legis. Dist. 37B (R) Caroline, Dorchester, Talbot, Wicomico Cos. APP	213 House Office Bldg. 6 Bladen Street Annapolis, MD 21401-1991 410-841-3343	601 Locust Street Suite 202 Cambridge, MD 21613 410-221-6561
Elliott, Donald B. Legis. Dist. 4B (R) Carroll, Frederick Cos. HGO	311 House Office Bldg. 6 Bladen Street Annapolis, MD 21401-1991 410-841-3118 or 301-858-3118	204 Lambert Avenue Box 370 New Windsor, MD 21776-0370 410-848-5373
Feldman, Brian J. Legis. Dist. 15 (D) Montgomery Co. ECM	350 House Office Bldg. 6 Bladen Street Annapolis, MD 21401-1991 301-858-3186	12110 Little Creek Drive Potomac, MD 20854 301-517-5719
Fisher, Mark N. Legis. Dist. 42 (R) Baltimore Co. W&M	217 House Office Bldg. 6 Bladen Street Annapolis, Md. 21401-1991 410-841-3231	217 House Office Bldg. 6 Bladen Street Annapolis, Md. 21401-1991 410-841-3231
Frank, William J. Legis. Dist. 42 (R) Baltimore Co. HGO	213 House Office Bldg. 6 Bladen Street Annapolis, Md. 21401-1991 410-841-3793	213 House Office Bldg. 6 Bladen Street Annapolis, Md. 21401-1991 410-841-3793



<b>MEMBER</b>	<b>SESSION ADDRESS</b>	<b>INTERIM ADDRESS</b>
Frick, C. William Legis. Dist. 16 (D) Montgomery Co. W&M	219 House Office Building 6 Bladen Street Annapolis, MD 21401-1991 301-858-3454	219 House Office Building 6 Bladen Street Annapolis, MD 21401-1991 301-858-3454
Frush, Barbara A. Legis. Dist. 21 (D) Prince George's, Anne Arundel Cos. ENV	160 House Office Bldg. 6 Bladen Street Annapolis, MD 21401-1991 301-858-3114 or 410-841-3114	3019 Chapel View Drive Beltsville, MD 20705-3429 301-572-4042
Gaines, Tawanna P. Legis. Dist. 22 (D) Prince George's Co. APP	416 House Office Bldg. 6 Bladen Street Annapolis, MD 21401-1991 301-858-3058	416 House Office Bldg. 6 Bladen Street Annapolis, MD 21401-1991 301-858-3058
George, Ron Legis. Dist. 30 (R) Anne Arundel Co. W&M	163 House Office Bldg. 6 Bladen Street Annapolis, MD 21401-1991 410-841-3439 or 301-858-3439	163 House Office Bldg. 6 Bladen Street Annapolis, MD 21401-1991 410-841-3439 or 301-858-3439
Gilchrist, James W. Legis. Dist. 17 (D) Montgomery Co. W&M	221 House Office Bldg. 6 Bladen Street Annapolis, MD 21401-1991 301-858-3744	221 House Office Bldg. 6 Bladen Street Annapolis, MD 21401-1991 301-858-3744
Glass, Glen Legis. Dist. 34A (R) Baltimore City JUD	325 House Office Bldg. 6 Bladen Street Annapolis, MD 21401-1991 410-841-3280	307 Fords Lane Aberdeen, MD 21001 443-360-8607
Glenn, Cheryl D. Legis. Dist. 45 (D) Baltimore City ENV	413 House Office Bldg. 6 Bladen Street Annapolis, MD 21401-1991 410-841-3257	3301 Belair Road Suite 2B. Baltimore, MD 21213 410-563-0228
Griffith, Melony G. Legis. Dist. 25 (D) Prince George's Co. APP	307 House Office Bldg. 6 Bladen Street Annapolis, MD 21401-1991 301-858-3557	307 House Office Bldg. 6 Bladen Street Annapolis, MD 21401-1991 301-858-3557

<b>MEMBER</b>	<b>SESSION ADDRESS</b>	<b>INTERIM ADDRESS</b>
Gutiérrez, Ana Sol Legis. Dist. 18 (D) Montgomery Co. APP	220 House Office Bldg. 6 Bladen Street Annapolis, MD 21401-1991 301-858-3181	3317 Turner Lane Chevy Chase, MD 20815 301-718-0707
Guzzone, Guy Legis. Dist. 13 (D) Howard Co. APP	206 House Office Bldg. 6 Bladen Street Annapolis, MD 21401-1991 410-841-3471 or 301-858-3471	206 House Office Bldg. 6 Bladen Street Annapolis, MD 21401-1991 410-841-3471 or 301-858-3471
Haddaway-Riccio, Jeannie Legis. Dist. 37B (R) Caroline, Dorchester, Talbot, Wicomico Cos. ECM	212 House Office Bldg. 6 Bladen Street Annapolis, MD 21401-1991 410-841-3429	32 S. Washington Street Suite 1 Easton, MD 21601-3015 410-820-8043
Hammen, Peter A. Legis. Dist. 46 (D) Baltimore City HGO Chair	241 House Office Bldg. 6 Bladen Street Annapolis, MD 21401-1991 410-841-3772	6228 Eastern Avenue Baltimore, MD 21224 410-631-7900
Harper, Nina R. Legis. Dist. 45 (D) Baltimore City W&M	317 House Office Bldg. 6 Bladen Street Annapolis, MD 21401-1991 410-841-3486	317 House Office Bldg. 6 Bladen Street Annapolis, MD 21401-1991 410-841-3486
Haynes, Keith E. Legis. Dist. 44 (D) Baltimore City APP	424 House Office Bldg. 6 Bladen Street Annapolis, MD 21401-1991 410-841-3801	300 West Pratt Street Suite 215 Baltimore, MD 21201 410-837-6189
Healey, Anne Legis. Dist. 22 (D) Prince George's Co. ENV	350 House Office Bldg. 6 Bladen Street Annapolis, MD 21401-1991 301-858-3961	3920 Madison Street Hyattsville, MD 20781 301-779-4515
Hershey, Stephen S., Jr. Legis. Dist. 36 (R) Kent, Queen Anne's, Cecil, and Caroline Cos. ECM	308 House Office Bldg. 6 Bladen Street Annapolis, MD 21401-1991 301-858-3543	308 House Office Bldg. 6 Bladen Street Annapolis, MD 21401-1991 301-858-3543

<b>MEMBER</b>	<b>SESSION ADDRESS</b>	<b>INTERIM ADDRESS</b>
Hixson, Sheila E. Legis. Dist. 20 (D) Montgomery Co. W&M Chair	131 House Office Bldg. 6 Bladen Street Annapolis, MD 21401-1991 301-858-3469	131 House Office Bldg. 6 Bladen Street Annapolis, MD 21401-1991 301-858-3469
Hogan, Patrick Legis. Dist. 3A (R) Frederick Co. ENV	324 House Office Bldg. 6 Bladen Street Annapolis, MD 21401-1991 301-858-3240	324 House Office Bldg. 6 Bladen Street Annapolis, MD 21401-1991 301-858-3240
Holmes, Marvin E., Jr. Legis. Dist. 23B (D) Prince George's Co. ENV	313 House Office Bldg. 6 Bladen Street Annapolis, MD 21401-1991 301-858-3310	313 House Office Bldg. 6 Bladen Street Annapolis, MD 21401-1991 301-858-3310
Hough, Michael Legis. Dist. 3B (R) Frederick and Washington Cos. JUD	320 House Office Bldg. 6 Bladen Street Annapolis, MD 21401-1991 301-858-3472	320 House Office Bldg. 6 Bladen Street Annapolis, MD 21401-1991 301-858-3472
Howard, Carolyn J. B. Legis. Dist. 24 (D) Prince George's Co. W&M	301 House Office Bldg. 6 Bladen Street Annapolis, MD 21401-1991 301-858-3919	301 House Office Bldg. 6 Bladen Street Annapolis, MD 21401-1991 301-858-3919
Hubbard, James W. Legis. Dist. 23A (D) Prince George's Co. HGO	363 House Office Bldg. 6 Bladen Street Annapolis, MD 21401-1991 301-858-3103	363 House Office Bldg. 6 Bladen Street Annapolis, MD 21401-1991 301-858-3103
Hucker, Tom Legis. Dist. 20 (D) Montgomery Co. ENV	210 House Office Bldg. 6 Bladen Street Annapolis, MD 21401-1991 301-858-3474	210 House Office Bldg. 6 Bladen Street Annapolis, MD 21401-1991 301-858-3474
Impallaria, Rick Legis. Dist. 7 (R) Baltimore, Harford Cos. ECM	310 House Office Bldg. 6 Bladen Street Annapolis, MD 21401-1991 410-841-3289	5 Punte Lane Baltimore, MD 21221 410-841-3289

<b>MEMBER</b>	<b>SESSION ADDRESS</b>	<b>INTERIM ADDRESS</b>
Ivey, Jolene Legis. Dist. 47 (D) Prince George's Co. W&M	207 House Office Bldg. 6 Bladen Street Annapolis, MD 21401-1991 301-858-3478	207 House Office Bldg. 6 Bladen Street Annapolis, MD 21401-1991 301-858-3478
Jacobs, Jay Legis. Dist. 36 (R) Kent, Queen Anne's, Cecil, and Caroline Cos. ENV	321 House Office Bldg. 6 Bladen Street Annapolis, MD 21401-1991 301-858-3449	321 House Office Bldg. 6 Bladen Street Annapolis, MD 21401-1991 301-858-3449
James, Mary-Dulany Legis. Dist. 34A (D) Harford, Cecil Cos. APP	404 House Office Bldg. 6 Bladen Street Annapolis, MD 21401-1991 410-841-3331	404 House Office Bldg. 6 Bladen Street Annapolis, MD 21401-1991 410-841-3331
Jameson, Sally Legis. Dist. 28 (D) Charles Co. ECM	427 House Office Bldg. 6 Bladen Street Annapolis, MD 21401-1991 301-858-3337	427 House Office Bldg. 6 Bladen Street Annapolis, MD 21401-1991 301-858-3337
Jones, Adrienne A. Legis. Dist. 10 (D) Baltimore Co. APP	312 House Office Bldg. 6 Bladen Street Annapolis, MD 21401-1991 410-841-3391	312 House Office Bldg. 6 Bladen Street Annapolis, MD 21401-1991 410-841-3391
Kach, Wade Legis. Dist. 5B (R) Baltimore Co. HGO	201 House Office Bldg. 6 Bladen Street Annapolis, MD 21401-1991 410-841-3359	214 Ashland Road Cockeysville, MD 21030-1902 410-527-1962
Kaiser, Anne R. Legis. Dist. 14 (D) Montgomery Co. W&M	151 House Office Bldg. 6 Bladen Street Annapolis, MD 21401-1991 301-858-3036	14602 Wexhall Terrace Burtonsville, MD 20866 301-260-2726
Kelly, Ariana Legis. Dist. 16 (D) Montgomery Co. HGO	210 House Office Bldg. 6 Bladen Street Annapolis, MD 21401-1991 301-858-3642	210 House Office Bldg. 6 Bladen Street Annapolis, MD 21401-1991 301-858-3642

<b>MEMBER</b>	<b>SESSION ADDRESS</b>	<b>INTERIM ADDRESS</b>
Kelly, Kevin Legis. Dist. 1B (D) Allegany Co. JUD	410A House Office Bldg. 6 Bladen Street Annapolis, MD 21401-1991 301-858-3404	201 Washington Street Cumberland, MD 21502-2826 301-777-9000
Kipke, Nicholas R. Legis. Dist. 31 (R) Anne Arundel Co. HGO	164 House Office Bldg. 6 Bladen Street Annapolis, MD 21401-1991 410-841-3421 or 301-858-3421	164 House Office Bldg. 6 Bladen Street Annapolis, MD 21401-1991 410-841-3421 or 301-858-3421
Kramer, Benjamin F. Legis. Dist. 19 (D) Montgomery Co. ECM	226 House Office Bldg. 6 Bladen Street Annapolis, MD 21401-1991 301-858-3485	226 House Office Bldg. 6 Bladen Street Annapolis, MD 21401-1991 301-858-3485
Krebs, Susan W. Legis. Dist. 9B (R) Carroll Co. HGO	311 House Office Bldg. 6 Bladen Street Annapolis, MD 21401-1991 410-841-3200	1696 Springmount Drive Eldersburg, MD 21784 410-781-6630
Lafferty, Stephen W. Legis. Dist. 42 (D) Baltimore Co. ENV	306 House Office Bldg. 6 Bladen Street Annapolis, MD 21401-1991 410-841-3487	909 Wellington Road Baltimore, MD 21212 410-377-4521
Lee, Susan C. Legis. Dist. 16 (D) Montgomery Co. JUD	414 House Office Bldg. 6 Bladen Street Annapolis, MD 21401-1991 301-858-3649	414 House Office Bldg. 6 Bladen Street Annapolis, MD 21401-1991 301-858-3649
Love, Mary Ann E. Legis. Dist. 32 (D) Anne Arundel Co. ECM	165 Office Bldg. 6 Bladen Street Annapolis, MD 21401-1991 410-841-3511 or 301-858-3511	7961 Crownsway Glen Burnie, MD 21061-6263 410-761-9963
Luedtke, Eric. Legis. Dist. 14 (D) Montgomery Co. W&M	222 House Office Bldg. 6 Bladen Street Annapolis, MD 21401-1991 410-841-3110 or 301-858-3110	222 House Office Bldg. 6 Bladen Street Annapolis, MD 21401-1991 410-841-3110 or 301-858-3110

<b>MEMBER</b>	<b>SESSION ADDRESS</b>	<b>INTERIM ADDRESS</b>
Malone, James E., Jr. Legis. Dist. 12A (D) Baltimore, Howard Cos. ENV Vice Chair	251 House Office Bldg. 6 Bladen Street Annapolis, MD 21401-1991 410-841-3378 or 301-858-3378	5205 East Drive Suite H Arbutus, MD 21227 410-247-2300
McComas, Susan K. Legis. Dist. 35B (R) Harford Co. JUD	319 House Office Bldg. 6 Bladen Street Annapolis, MD 21401-1991 410-841-3272	P.O. Box 1204 Bel Air, MD 21014 410-836-9449
McConkey, Tony Legis. Dist. 33A (R) Anne Arundel Co. APP	216 House Office Bldg. 6 Bladen Street Annapolis, MD 21401-1991 410-841-3406 or 301-858-3406	216 House Office Bldg. 6 Bladen Street Annapolis, MD 21401-1991 410-841-3406 or 301-858-3406
McDermott, Mike Legis. Dist. 38B (R) Wicomico and Worcester Cos. JUD	323 House Office Bldg. 6 Bladen Street Annapolis, MD 21401-1991 410-841-3431	217 Walnut Street Pokomoke City, MD 21851 410-957-3037
McDonough, Pat Legis. Dist. 7 (R) Baltimore, Harford Cos. HGO	310 House Office Bldg. 6 Bladen Street Annapolis, MD 21401-1991 410-841-3334	P. O. Box 15470 Baltimore, MD 21220 410-238-0025
McHale, Brian K. Legis. Dist. 46 (D) Baltimore City ECM	350 House Office Bldg. 6 Bladen Street Annapolis, MD 21401-1991 410-841-3319	350 House Office Bldg. 6 Bladen Street Annapolis, MD 21401-1991 410-841-3319
McIntosh, Maggie Legis. Dist. 43 (D) Baltimore City ENV Chair	251 House Office Bldg. 6 Bladen Street Annapolis, MD 21401-1991 410-841-3990	3200 Barclay Street Baltimore, MD 21218 410-366-2450
McMillan, Herb Legis. Dist. 30 (R) Anne Arundel Co. ENV	217 House Office Bldg. 6 Bladen Street Annapolis, MD 21401-1991 410-841-3211	417 Fox Hollow Lane Annapolis, MD 21403 410-841-3211

<b>MEMBER</b>	<b>SESSION ADDRESS</b>	<b>INTERIM ADDRESS</b>
Miller, Aruna Legis. Dist. 15 (D) Montgomery Co. W&M	225 House Office Bldg. 6 Bladen Street Annapolis, MD 21401-1991 301-858-3090	14074 Berryville Road Darnestown, MD 20874 301-858-3090
Miller, Warren E. Legis. Dist. 9A (R) Howard Co. ECM	202 House Office Bldg. 6 Bladen Street Annapolis, MD 21401-1991 410-841-3582 or 301-858-3582	202 House Office Bldg. 6 Bladen Street Annapolis, MD 21401-1991 410-841-3582 or 301-858-3582
Minnick, Joseph J. Legis. Dist. 6 (D) Baltimore Co. ECM	403 House Office Bldg. 6 Bladen Street Annapolis, MD 21401-1991 410-841-3332	403 House Office Bldg. 6 Bladen Street Annapolis, MD 21401-1991 410-841-3332
Mitchell, Keiffer J., Jr. Legis. Dist. 44 (D) Baltimore City JUD	316 House Office Bldg. 6 Bladen Street Annapolis, MD 21401-1991 410-841-3802	316 House Office Bldg. 6 Bladen Street Annapolis, MD 21401-1991 410-841-3802
Mizeur, Heather R. Legis. Dist. 20 (D) Montgomery Co. APP	429 House Office Bldg. 6 Bladen Street Annapolis, MD 21401-1991 301-858-3493	P.O. Box 11290 Takoma Park, MD 20913 301-270-0064
Morhaim, Dan K. Legis. Dist. 11 (D) Baltimore Co. HGO	362 House Office Bldg. 6 Bladen Street Annapolis, MD 21401-1991 410-841-3054	8 Park Center Court, #100 Owings Mills, MD 21117-5609 410-581-8712
Murphy, Peter F. Legis. Dist. 28 (D) Charles Co. W&M	426 House Office Bldg. 6 Bladen Street Annapolis, MD 21401-1991 301-858-3247	P.O. Box 82 Bryans Road, MD 20616 301-539-7951
Myers, LeRoy E., Jr. Legis. Dist. 1C (R) Allegany, Washington Cos. W&M	215 House Office Bldg. 6 Bladen Street Annapolis, MD 21401-1991 301-858-3321	14627 National Pike Clear Spring, MD 21722-1736 240-527-2500

<b>MEMBER</b>	<b>SESSION ADDRESS</b>	<b>INTERIM ADDRESS</b>
Nathan-Pulliam, Shirley Legis. Dist. 10 (D) Baltimore Co. HGO	309 House Office Bldg. 6 Bladen Street Annapolis, MD 21401-1991 410-841-3358	Suite 103 4200 Edmondson Avenue Baltimore, MD 21229-1600 410-947-7050
Niemann, Doyle L. Legis. Dist. 47 (D) Prince George's Co. ENV	203 House Office Bldg. 6 Bladen Street Annapolis, MD 21401-1991 301-858-3326	3806 32 <sup>nd</sup> Street Mt. Ranier, MD 20712 240-606-1298
Norman, Wayne Legis. Dist. 35A (R) Harford Co. ENV	326 House Office Bldg. 6 Bladen Street Annapolis, MD 21401-1991 410-841-3284	P. O. Box 692 Churchville, MD 21028 410-692-9401
Oaks, Nathaniel T. Legis. Dist. 41 (D) Baltimore City HGO	411 House Office Bldg. 6 Bladen Street Annapolis, MD 21401-1991 410-841-3283	411 House Office Bldg. 6 Bladen Street Annapolis, MD 21401-1991 410-841-3283
O'Donnell, Anthony J. Legis. Dist. 29C (R) Calvert, St. Mary's Cos. ENV	212 House Office Bldg. 6 Bladen Street Annapolis, MD 21401-1991 410-841-3314 or 301-858-3314	P. O. Box 865 Solomons, MD 20688-0865 410-326-0081
Olszewski, John A., Jr. Legis. Dist. 6 (D) Baltimore County W&M	305 House Office Building 6 Bladen Street Annapolis, MD 21401-1991 410-841-3458	7701 Wise Avenue Dundalk, MD 21222 410-284-1733
Otto, Charles James Legis. Dist. 38A (R) Somerset and Wicomico Cos. ENV	321 House Office Building 6 Bladen Street Annapolis, MD 21401-1991 410-841-3433	11749 Somerset Avenue P. O. Box 38 Princess Anne, MD 21853 410-621-0200
Parrott, Neil Legis. Dist. 2B (R) Washington Co. JUD	320 House Office Building 6 Bladen Street Annapolis, MD 21401-1991 301-858-3636	P.O. Box 32 Funkstown, MD 21734 240-329-0293



<b>MEMBER</b>	<b>SESSION ADDRESS</b>	<b>INTERIM ADDRESS</b>
Peña-Melnyk, Joseline A. Legis. Dist. 21 (D) Prince George's, Anne Arundel Cos. HGO	157 House Office Building 6 Bladen Street Annapolis, MD 21401-1991 301-858-3502 or 410-841-3502	P.O. Box 1251 College Park, MD 20741 301-213-3604
Pendergrass, Shane E. Legis. Dist. 13 (D) Howard Co. HGO Vice Chair	241 House Office Bldg. 6 Bladen Street Annapolis, MD 21401-1991 301-858-3139 or 401-841-3139	241 House Office Bldg. 6 Bladen Street Annapolis, MD 21401-1991 301-858-3139 or 401-841-3139
Proctor, James E., Jr. Legis. Dist. 27A (D) Prince George's, Calvert Cos. APP Vice Chair	121 House Office Bldg. 6 Bladen Street Annapolis, MD 21401-1991 301-858-3083	14202 Cold Harbor Drive Accokeek, MD 20607-3701 301-203-0310
Ready, Justin D. Legis. Dist. 5A (R) Carroll Co. HGO	322 House Office Bldg. 6 Bladen Street Annapolis, MD 21401-1991 301-858-3070	322 House Office Bldg. 6 Bladen Street Annapolis, MD 21401-1991 301-858-3070
Reznik, Kirill Legis. Dist. 39 (D) Montgomery County HGO	225 House Office Bldg. 6 Bladen Street Annapolis, MD 21401-1991 301-858-3039	225 House Office Bldg. 6 Bladen Street Annapolis, MD 21401-1991 301-858-3039
Robinson, Barbara A. Legis. Dist. 40 (D) Baltimore City APP	315 House Office Bldg. 6 Bladen Street Annapolis, MD 21401-1991 410-841-3520	2901 Druid Park Drive Suite 210 Baltimore, MD 21215
Robinson, Shane Legis. Dist. 39 (D) Montgomery County HGO	223 House Office Bldg. 6 Bladen Street Annapolis, MD 21401-1991 301-858-3021	9623 Shadow Oak Drive Montgomery Village, MD 20886 301-337-7284
Rosenberg, Samuel I. Legis. Dist. 41 (D) Baltimore City JUD	365 House Office Bldg. 6 Bladen Street Annapolis, MD 21401-1991 410-841-3297	4811 Liberty Heights Avenue Baltimore, MD 21207 410-664-2646

<b>MEMBER</b>	<b>SESSION ADDRESS</b>	<b>INTERIM ADDRESS</b>
Rudolph, David D. Legis. Dist. 34B (D) Cecil Co. ECM Vice Chair	231 House Office Bldg. 6 Bladen Street Annapolis, MD 21401-1991 410-841-3444	P. O. Box 979 Rising Sun, MD 21911-0979 410-658-2808
Schuh, Steven R. Legis. Dist. 31 (R) Anne Arundel Co. APP	156 House Office Bldg. 6 Bladen Street Annapolis, MD 21401-1991 410-841-3206 or 301-858-3206	156 House Office Bldg. 6 Bladen Street Annapolis, MD 21401-1991 410-841-3206 or 301-858-3206
Schulz, Kelly Legis. Dist. 4A (R) Frederick Co. ECM	324 House Office Building 6 Bladen Street Annapolis, MD 21401-1991 301-858-3080	PO Box 563 New Market, MD 21774 Office: 301-304-0619 Fax: 301-304-0671
Serafini, Andrew A. Legis. Dist. 2A (R) Washington Co. ENV	215 House Office Building 6 Bladen Street Annapolis, MD 21401-1991 301-858-3447	1110 Opal Court Suite 2 Hagerstown, MD 21740 301-733-5508
Simmons, Luiz R. S. Legis. Dist. 17 (D) Montgomery Co. JUD	226 House Office Bldg. 6 Bladen Street Annapolis, MD 21401-1991 301-858-3037	8613 Cedar Street Silver Spring, MD 20910-4324 301-589-6400
Smigiel, Michael D., Sr. Legis. Dist. 36 (R) Kent, Queen Anne's, Cecil, Caroline Cos. JUD	323 House Office Bldg. 6 Bladen Street Annapolis, MD 21401-1991 410-841-3555	136A East Main Street Elkton, MD 21921-5907 410-398-4606
Sophocleus, Theodore J. Legis. Dist. 32 (D) Anne Arundel Co. APP	162 House Office Bldg. 6 Bladen Street Annapolis, MD 21401-1991 410-841-3372 or 301-858-3372	162 House Office Bldg. 6 Bladen Street Annapolis, MD 21401-1991 410-841-3372 or 301-858-3372
Stein, Dana M. Legis. Dist. 11 (D) Baltimore Co. ENV	304 House Office Bldg. 6 Bladen Street Annapolis, MD 21401-1991 410-841-3527	304 House Office Bldg. 6 Bladen Street Annapolis, MD 21401-1991 410-841-3527

<b>MEMBER</b>	<b>SESSION ADDRESS</b>	<b>INTERIM ADDRESS</b>
Stifler, Donna M. Legis. Dist. 35A (R) Harford Co. ECM	326 House Office Bldg. 6 Bladen Street Annapolis, MD 21401-1991 410-841-3278	P.O. Box 58 Forest Hill, MD 21050 410-841-3278
Stocksdale, Nancy R. Legis. Dist. 5A (R) Carroll Co. APP	322 House Office Bldg. 6 Bladen Street Annapolis, MD 21401-1991 410-841-3077	322 House Office Bldg. 6 Bladen Street Annapolis, MD 21401-1991 410-841-3077
Stukes, Melvin L. Legis. Dist. 44 (D) Baltimore City W&M	412 House Office Bldg. 6 Bladen Street Annapolis, MD 21401-1991 410-841-3544	412 House Office Bldg. 6 Bladen Street Annapolis, MD 21401-1991 410-841-3544
Summers, Michael Legis. Dist. 47 (D) Prince George's Co. W&M	203 House Office Bldg. 6 Bladen Street Annapolis, MD 21401-1991 301-858-3340	203 House Office Bldg. 6 Bladen Street Annapolis, MD 21401-1991 301-858-3340
Swain, Darren M. Legis. Dist. 24 (D) Prince George's Co. JUD	204 House Office Bldg. 6 Bladen Street Annapolis, MD.21401-1991 301-858-3692	204 House Office Bldg. 6 Bladen Street Annapolis, MD.21401-1991 301-858-3692
Szeliga, Kathy Legis. Dist. 7 (R) Baltimore and Harford Cos. APP	303 House Office Bldg. 6 Bladen Street Annapolis, MD 21401-1991 301-858-3698/410-841-3698	9932 Richlyn Drive Perry Hall, MD 21128 410-841-3698
Tarrant, Shawn Z. Legis. Dist. 40 (D) Baltimore City HGO	151 House Office Bldg. 6 Bladen Street Annapolis, MD 21401-1991 410-841-3545	2901 Druid Park Drive Suite 200 D & E Baltimore, MD 21215 410-728-0361
Turner, Frank S. Legis. Dist. 13(D) Howard Co. W&M	131 House Office Bldg. 6 Bladen Street Annapolis, MD 21401-1991 410-841-3246 or 401-841-3246	131 House Office Bldg. 6 Bladen Street Annapolis, MD 21401-1991 410-841-3246 or 401-841-3246

<b>MEMBER</b>	<b>SESSION ADDRESS</b>	<b>INTERIM ADDRESS</b>
Turner, Veronica L. Legis. Dist. 26 (D) Prince George's Co. HGO	205 House Office Bldg. 6 Bladen Street Annapolis, MD 21401-1991 301-858-3212	205 House Office Bldg. 6 Bladen Street Annapolis, MD 21401-1991 301-858-3212
Valderrama, Kriselda Legis. Dist. 26 (D) Prince George's Co. JUD	205 House Office Bldg. 6 Bladen Street Annapolis, MD 21401-1991 301-858-3210	205 House Office Bldg. 6 Bladen Street Annapolis, MD 21401-1991 301-858-3210
Valentino-Smith, Geraldine Legis. Dist. 23A (D) Prince George's Co. JUD	209 House Office Bldg. 6 Bladen Street Annapolis, MD 21401-1991 301-858-3101	209 House Office Bldg. 6 Bladen Street Annapolis, MD 21401-1991 301-858-3101
Vallario, Joseph F., Jr. Legis. Dist. 27A (D) Prince George's, Calvert Cos. JUD Chair	101 House Office Bldg. 6 Bladen Street Annapolis, MD 21401-1991 410-841-3488 or 301-858-3488	101 House Office Bldg. 6 Bladen Street Annapolis, MD 21401-1991 410-841-3488 or 301-858-3488
Vaughn, Michael L. Legis. Dist. 24 (D) Prince George's Co. ECM	423 House Office Bldg. 6 Bladen Street Annapolis, MD 21401-1991 301-858-3691	423 House Office Bldg. 6 Bladen Street Annapolis, MD 21401-1991 301-858-3691
Vitale, Cathy Legis. Dist. 33A (R) Anne Arundel Co. ENV	154 House Office Bldg. 6 Bladen Street Annapolis, MD 21401-1991 410-841-3510	154 House Office Bldg. 6 Bladen Street Annapolis, MD 21401-1991 410-841-3510
Waldstreicher, Jeffrey D. Legis. Dist. 18 (D) Montgomery Co. JUD	221 House Office Bldg. 6 Bladen Street Annapolis, MD 21401-1991 301-858-3130	221 House Office Bldg. 6 Bladen Street Annapolis, MD 21401-1991 301-858-3130
Walker, Jay Legis. Dist. 26 (D) Prince George's Co. W&M	430 House Office Bldg. 6 Bladen Street Annapolis, MD 21401-1991 301-858-3581	10905 Fort Washington Eoad Suite 202 Fort Washington, MD 20744 301-858-3581

<b>MEMBER</b>	<b>SESSION ADDRESS</b>	<b>INTERIM ADDRESS</b>
Washington, Alonzo T. Legis. Dist. 22 (D) Prince George's Co. W&M	204B House Office Building 6 Bladen Street Annapolis, MD 21401-1991 301-858-3652	204B House Office Building 6 Bladen Street Annapolis, MD 21401-1991 301-858-3652
Washington, Mary Legis. Dist. 43 (D) Baltimore City APP	315 House Office Bldg. 6 Bladen Street Annapolis, MD 21401-1991 410-841-3476	3200 Barclay Street Baltimore, MD 21228 410-235-2707
Weir, Michael H, Jr. Legis. Dist. 6 (D) Baltimore Co. ENV	305 House Office Bldg. 6 Bladen Street Annapolis, MD 21401-1991 410-841-3328	429 Eastern Boulevard Essex, MD 21221-6786 410-391-7800
Wilson, C. T. Legis. Dist. 28 (D) Charles Co. ENV	152 House Office Bldg. 6 Bladen Street Annapolis, MD 21401-1991 410-841-3325301-858-3325	152 House Office Bldg. 6 Bladen Street Annapolis, MD 21401-1991 410-841-3325301-858-3325
Wood, John F., Jr. Legis. Dist. 29A (D) St. Mary's, Charles Cos. APP	422 House Office Bldg. 6 Bladen Street Annapolis, MD 21401-1991 301-858-3170	P.O. Box 406 Mechanicsville, MD 20659 301-884-2345
Zucker, Craig Legis. Dist. 14 (D) Montgomery Co. APP	224 House Office Bldg. 6 Bladen Street Annapolis, MD 21401-1991 301-858-3380	224 House Office Bldg. 6 Bladen Street Annapolis, MD 21401-1991 301-858-3380



# *Legislative District Roster*

---

## **District 1 – Garrett, Allegany, and Washington Counties**

### **District 1**

Senator George C. Edwards (R)

*Chair, Senate County Delegation, Allegany, Garrett, and Washington Counties*

### **Sub-District 1A – Garrett and Allegany Counties**

Delegate Wendell R. Beitzel (R)

*Chair, Allegany and Garrett County House Delegations*

### **Sub-District 1B - Allegany County**

Delegate Kevin Kelly (D)

### **Sub-District 1C - Allegany and Washington Counties**

Delegate LeRoy E. Myers, Jr. (R)

*Chair, Western Maryland House Delegation*

## **District 2 – Washington County**

### **District 2**

Senator Christopher B. Shank (R)

### **Sub-District 2A - Washington County**

Delegate Andrew A. Serafini (R)

*Chair, Washington County House Delegation*

### **Sub-District 2B - Washington County**

Neil Parrott (R)

### **Sub-District 2C - Washington County**

Delegate John P. Donoghue (D)

**District 3 – Washington and Frederick Counties**

**District 3**

Senator Ronald N. Young (D)

**Sub-District 3A** –Frederick County

Delegate Galen R. Clagett (D)

*Chair, Frederick County House Delegation*

Delegate Patrick Hogan (R)

**Sub-District 3B** - Frederick and Washington Counties

Delegate Michael Hough (R)

**District 4 – Frederick and Carroll Counties**

**District 4**

Senator David R. Brinkley (R)

*Chair, Senate Frederick County Delegation*

**Sub-District 4A - Frederick County**

Delegate Kathy Afzali (R)

Delegate Kelly Schulz (R)

**Sub-District 4B - Carroll and Frederick Counties**

Delegate Donald B. Elliott (R)

**District 5 – Baltimore and Carroll Counties**

**District 5**

Senator Joseph M. Getty(R)

*Chair, Carroll County Senate Delegation*

**Sub-District 5A** – Carroll County

Delegate Justin Ready (R)

Delegate Nancy R. Stocksdale (R)

*Chair, Carroll County House Delegation*

**Sub-District 5B** - Baltimore County

Delegate Wade Kach (R)



**District 6 – Baltimore County**

Senator Norman R. Stone, Jr. (D)  
Delegate Joseph J. Minnick (D)  
Delegate John A. Olszewski, Jr. (D)  
*Chair, Baltimore County House Delegation*  
Delegate Michael H. Weir, Jr. (D)

**District 7 – Baltimore and Harford Counties**

Senator J. B. Jennings (R)  
Delegate Rick Impallaria (R)  
*Chair, Harford County House Delegation*  
Delegate Pat McDonough (R)  
Kathy Szeliga (R)

**District 8 – Baltimore County**

Senator Katherine Klausmeier (D)  
*Chair, Senate Select Committee No. 4, Baltimore County*  
*Chair, Baltimore County Delegation*  
Delegate Joseph C. Boteler III (R)  
Delegate Eric M. Bromwell (D)  
Delegate John Cluster (R)

**District 9 – Carroll and Howard Counties**

**District 9**

Allan H. Kittleman (R)

**Sub-District 9A – Howard County**

Delegate Gail H. Bates (R)  
Delegate Warren E. Miller (R)

**Sub-District 9B – Carroll County**

Delegate Susan W. Krebs (R)

**District 10 – Baltimore County**

Senator Delores G. Kelley (D)  
Delegate Emmett C. Burns, Jr. (D)  
Delegate Adrienne A. Jones (D)  
Delegate Shirley Nathan-Pulliam (D)

**District 11 – Baltimore County**

Senator Bobby A. Zirkin (D)  
Delegate Jon S. Cardin (D)  
Delegate Dan K. Morhaim (D)  
Delegate Dana M. Stein (D)

**District 12 – Baltimore and Howard Counties**

**District 12**

Senator Edward J. Kasemeyer (D)

**Sub-District 12A - Baltimore and Howard Counties**

Delegate Steven J. DeBoy, Sr. (D)  
Delegate James E. Malone, Jr. (D)

**Sub-District 12B - Howard County**

Delegate Elizabeth Bobo (D)

**District 13 – Howard County**

Senator James N. Robey (D)  
*Chair, Senate County Delegation, Howard County*  
Delegate Guy Guzzone (D)  
*Chair, Howard County House Delegation*  
Delegate Shane E. Pendergrass (D)  
Delegate Frank S. Turner (D)

**District 14 – Montgomery County**

Senator Karen S. Montgomery (D)  
Delegate Anne R. Kaiser (D)  
*Chair, Montgomery County House Delegation*  
Delegate Eric Luedtke (D)  
Delegate Craig Zucker (D)

**District 15 – Montgomery County**

Senator Rob Garagiola (D)  
Delegate Kathleen M. Dumais (D)  
Delegate Brian J. Feldman (D)  
Delegate Aruna Miller (D)

**District 16 – Montgomery County**

Senator Brian E. Frosh (D)  
Delegate C. William Frick (D)  
Delegate Ariana Kelly (D)  
Delegate Susan C. Lee (D)

**District 17 – Montgomery County**

Senator Jennie M. Forehand (D)  
Delegate Kumar P. Barve (D)  
Delegate James W. Gilchrist (D)  
Delegate Luiz R. S. Simmons (D)

**District 18 – Montgomery County**

Senator Richard S. Madaleno, Jr (D)  
Delegate Alfred C. Carr, Jr. (D)  
Delegate Ana Sol Gutiérrez (D)  
Delegate. Jeff Waldstreicher(D)

**District 19 – Montgomery County**

Senator Roger P. Manno(D)  
Delegate Sam Arora (D)  
Delegate Bonnie Cullison (D)  
Delegate Benjamin F. Kramer (D)

**District 20 – Montgomery County**

Senator Jamie Raskin (D)  
*Chair, Senate County Delegation, Montgomery County*  
Delegate Sheila E. Hixson (D)  
Delegate Tom Hucker (D)  
Delegate Heather R. Mizeur (D)

**District 21 – Prince George’s and Anne Arundel Counties**

Senator James C. Rosapepe (D)  
Delegate Ben Barnes (D)  
Delegate Barbara A. Frush (D)  
Delegate Joseline A. Peña-Melnyk (D)

**District 22 – Prince George’s County**

Senator Paul G. Pinsky (D)  
Delegate Tawanna P. Gaines (D)  
Delegate Anne Healey (D)  
Delegate Alonzo T. Washington

**District 23 – Prince George’s County**

**District 23**

Senator Douglas J. J. Peters (D)

*Chair, Senate County Delegation, Prince George’s County*

**Sub-District 23A - Prince George’s County**

Delegate James W. Hubbard (D)

Delegate Geraldine Valentino-Smith (D)

**Sub-District 23B - Prince George’s County**

Delegate Marvin E. Holmes, Jr. (D)

**District 24 – Prince George’s County**

Senator Joanne C. Benson(D)

Delegate Carolyn J. B. Howard (D)

Delegate Darren M. Swain (D)

Delegate Michael L. Vaughn (D)

**District 25 – Prince George’s County**

Senator Ulysses Currie (D)

Delegate Aisha N. Braveboy (D)

Delegate Dereck E. Davis (D)

Delegate Melony G. Griffith (D)

**District 26 – Prince George’s County**

Senator C. Anthony Muse (D)

Delegate Veronica Turner (D)

Delegate Kris Valderrama (D)

Delegate Jay Walker (D)

**District 27 – Prince George’s and Calvert Counties**

**District 27**

Senator Thomas V. Mike Miller, Jr. *President of the Maryland Senate* (D)

**Sub-District 27A – Calvert and Prince George's County**

Delegate James E. Proctor, Jr. (D)

Delegate Joseph F. Vallario, Jr. (D)

**Sub-District 27B - Calvert County**

Delegate Mark N. Fisher (R)

**District 28 – Charles County**

Senator Thomas M. Middleton (D)

Delegate Sally Jameson (D)

*Chair, Southern Maryland House Delegation*

Delegate Peter Murphy (D)

*Chair, Charles County House Delegation*

Delegate C. T. Wilson (D)

**District 29 – Calvert, Charles, and St. Mary’s Counties**

**District 29**

Senator Roy P. Dyson (D)

*Chair, Senate County Delegation, Charles, St. Mary’s, and Calvert Counties*

**Sub-District 29A - St. Mary's and Charles Counties**

Delegate John F. Wood, Jr. (D)

**Sub-District 29B - St. Mary's County**

Delegate John L. Bohanan, Jr. (D)

*Chair, St. Mary’s County House Delegation*

**Sub-District 29C - Calvert and St. Mary's Counties**

Delegate Anthony J. O'Donnell (R)

*Chair, Calvert County House Delegation*

**District 30 – Anne Arundel County**

Senator John C. Astle (D)

*Chair, Senate County Delegation, Anne Arundel County*

Delegate Michael E. Busch, *Speaker of the Maryland House of Delegates* (D)

Delegate Ron George (R)

Delegate Herb McMillan (R)

**District 31 – Anne Arundel County**

Senator Bryan W. Simonaire (R)

Delegate Don H. Dwyer, Jr. (R)

Delegate Nicholas R. Kipke (R)

*Chair, Anne Arundel County House Delegation*

Delegate Steven R. Schuh (R)

**District 32 – Anne Arundel County**

Senator James E. DeGrange, Sr. (D)

Delegate Pamela G. Beidle (D)

Delegate Mary Ann E. Love (D)

Delegate Theodore J. Sophocleus (D)

**District 33 – Anne Arundel County**

**District 33**

Senator Edward R. Reilly (R)

**Sub-District 33A - Anne Arundel County**

Delegate Tony McConkey (R)

Delegate Cathy Vitale (R)

**Sub-District 33B - Anne Arundel County**

Delegate Robert A. Costa (R)

**District 34 – Harford and Cecil Counties**

**District 34**

Senator Nancy Jacobs (R)

**District 34A - Harford and Cecil Counties**

Delegate Glen Glass (R)

Delegate Mary-Dulany James (D)

**District 34B - Cecil County**

Delegate David D. Rudolph (D)

**District 35 – Harford County**

**District 35**

Senator Barry Glassman (R)

*Chair, Senate County Delegation, Harford County*

**Sub-District 35A - Harford County**

Delegate Wayne Norman (R)

Delegate Donna M. Stifler (R)

**Sub-District 35B - Harford County**

Delegate Susan K. McComas (R)

**District 36 – Kent, Queen Anne’s, Cecil, and Caroline Counties**

Senator E. J. Pipkin (R)

Delegate Michael D. Smigiel, Sr. (R)

*Chair, Cecil County House Delegation*

Delegate Stephen S. Hershey, Jr. (R)

*Chair, Queen Anne’s County House Delegation*

Delegate Jay A. Jacobs (R)

*Chair, Caroline and Kent County House Delegations*



**District 37 – Caroline, Dorchester, Talbot, and Wicomico Counties**

**District 37**

Senator Richard F. Colburn (R)  
*Chair, Senate Eastern Shore Delegation*

**Sub-District 37A - Dorchester and Wicomico Counties**

Delegate Rudolph C. Cane (D)  
*Chair, Wicomico County House Delegation*

**Sub-District 37B - Caroline, Dorchester, Talbot, and Wicomico Counties**

Delegate Adelaide C. Eckardt (R)  
*Chair, Dorchester County and Eastern Shore House Delegations*  
Delegate Jeannie Haddaway-Riccio (R)  
*Chair, Talbot County House Delegation*

**District 38 – Somerset, Worcester, and Wicomico Counties**

**District 38**

Senator James N. Mathias, Jr.(D)

**District 38A – Somerset and Wicomico Counties**

Charles J. Otto (R)  
*Chair, Somerset County House Delegation*

**District 38B – Wicomico and Worcester Counties**

Delegate Norman H. Conway (D)  
Delegate Mike McDermott (R)  
*Chair, Worcester County House Delegation*

**District 39 – Montgomery County**

Senator Nancy J. King (D)  
Delegate Charles Barkley (D)  
Delegate Kirill Reznik (D)  
Delegate Shane Robinson (D)

**District 40 – Baltimore City**

Senator Catherine E. Pugh (D)  
Delegate Frank M. Conaway, Jr. (D)  
Delegate Barbara A. Robinson (D)  
Delegate Shawn Z. Tarrant (D)

**District 41 – Baltimore City**

Senator Lisa A. Gladden (D)  
Delegate Jill P. Carter (D)  
Delegate Nathaniel T. Oaks (D)  
Delegate Samuel I. Rosenberg (D)

**District 42 – Baltimore County**

Senator James Brochin (D)  
Delegate Susan L. M. Aumann (R)  
Delegate William J. Frank (R)  
Delegate Stephen W. Lafferty (D)

**District 43 – Baltimore City**

Senator Joan Carter Conway (D)  
Delegate Curt Anderson (D)  
*Chair, Baltimore City House Delegation*  
Delegate Maggie McIntosh (D)  
Delegate Mary Washington (D)

**District 44 – Baltimore City**

Senator Verna L. Jones-Rodwell (D)  
*Chair, Senate Delegation, Baltimore City*  
Delegate Keith E. Haynes (D)  
Delegate Keiffer J. Mitchell (D)  
Delegate Melvin L. Stukes (D)

**District 45 – Baltimore City**

Senator Nathaniel J. McFadden (D)  
Delegate Talmadge Branch (D)  
Delegate Cheryl D. Glenn (D)  
Delegate Nina R. Harper (D)

**District 46 – Baltimore City**

Senator Bill Ferguson (D)  
Delegate Luke Clippinger (D)  
Delegate Peter A. Hammen (D)  
Delegate Brian K. McHale (D)

**District 47 – Prince George’s County**

Senator Victor Ramirez(D)  
Delegate Jolene Ivey (D)  
*Chair, Prince George’s County House Delegation*  
Delegate Doyle L. Niemann (D)  
Delegate Michael Summers (D)



# Legislative Branch of Maryland

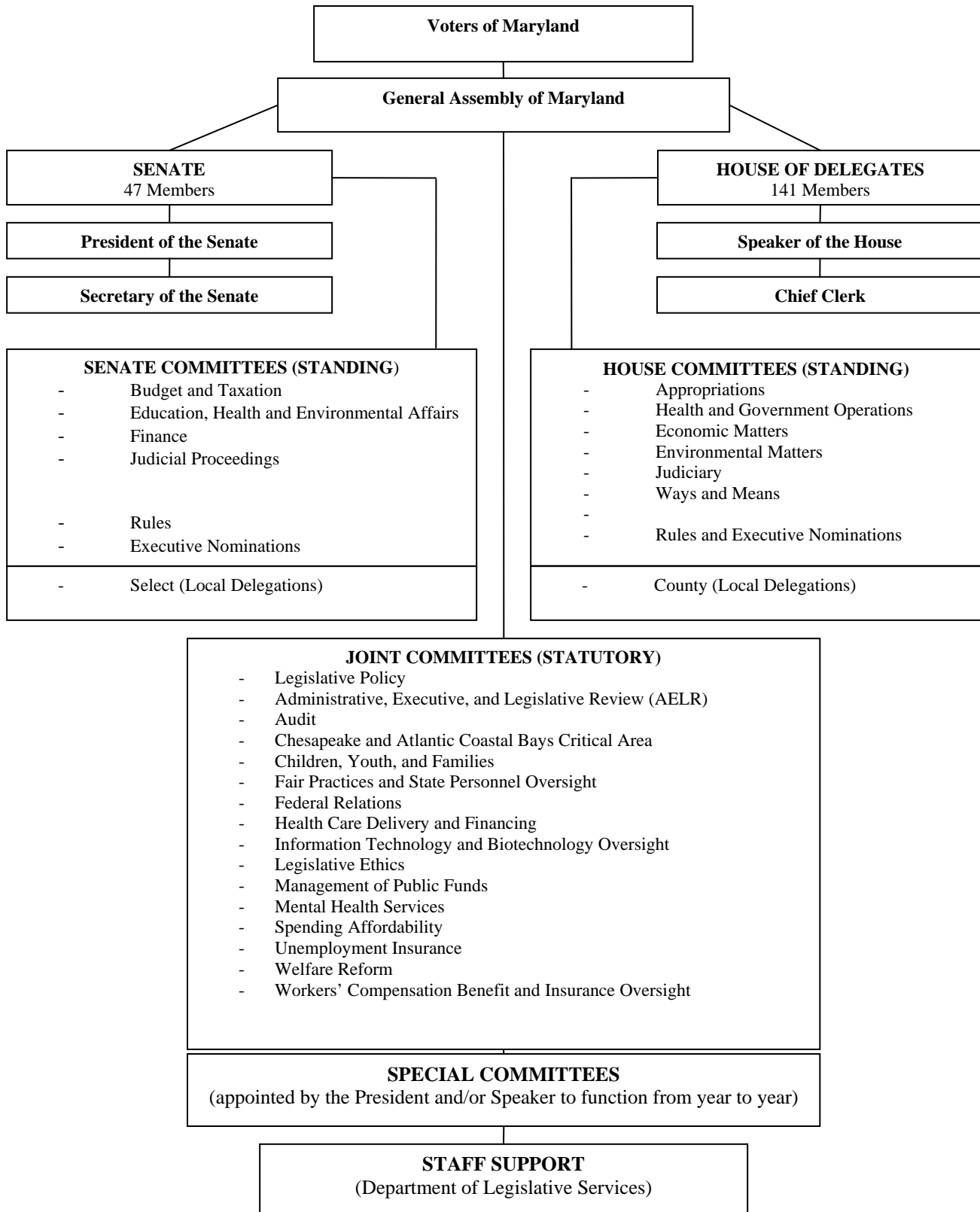

## The Legislative Process

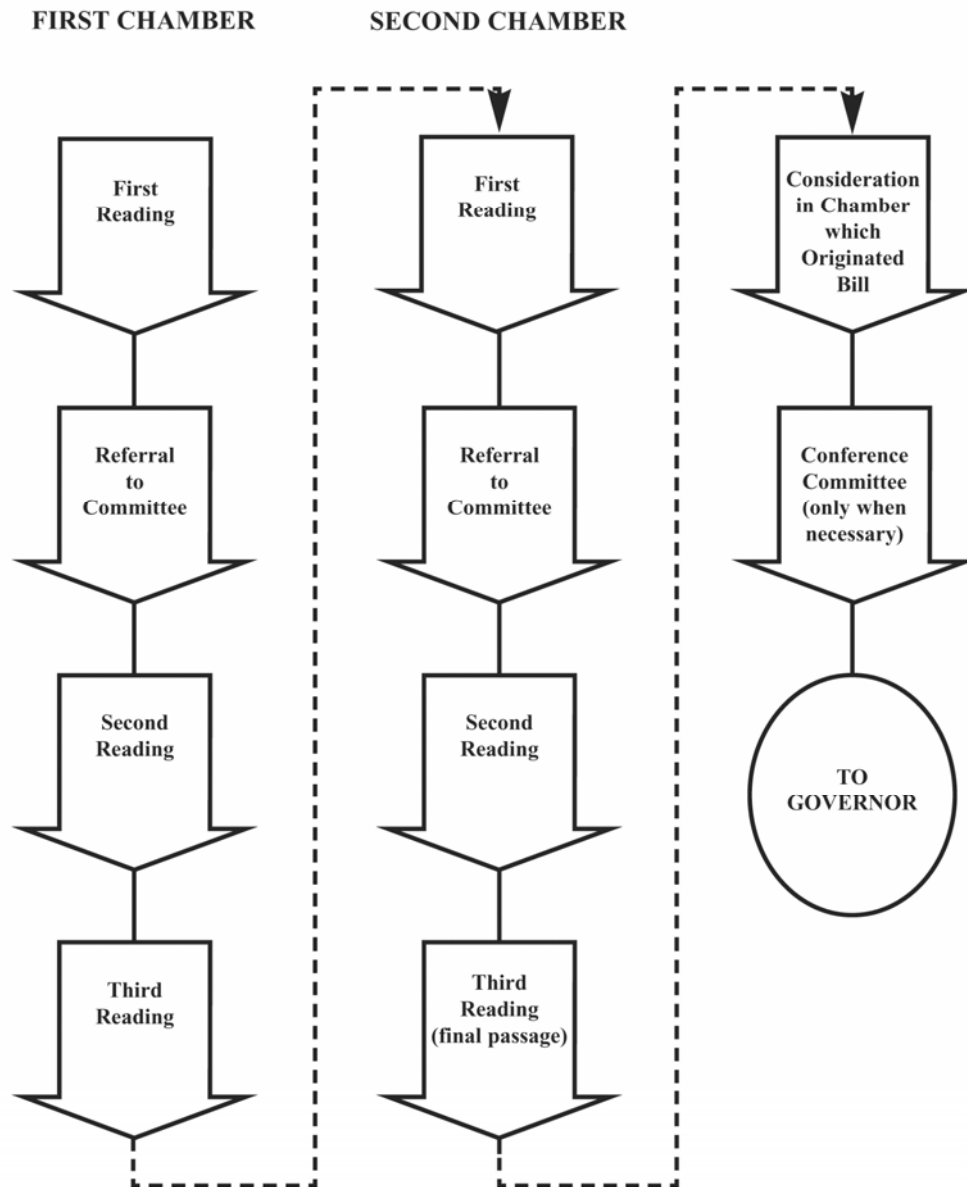

---

## Standing Committee Jurisdictions

Outlined below are the principal subject matter areas or types of legislation associated with each standing committee.

### Senate Committees

#### **Budget and Taxation (B&T)**

Edward J. Kasemeyer, Chair  
Nathaniel J. McFadden, Vice Chair  
3 West, Miller Senate Building  
Telephone: 410-841-3690/301-858-3690

State operating and capital budgets, including revenues and expenditures; supplementary appropriations bills; State and county bond authorizations; legislative budgetary procedures; taxation and property assessment matters; education financing; and public pension and retirement matters.

#### **Education, Health, and Environmental Affairs (EHE)**

Joan Carter Conway, Chair  
Roy P. Dyson, Vice Chair  
2 West, Miller Senate Building  
Telephone: 410-841-3661/301-858-3661

Licensing and regulation of businesses in general, including business, health, and related occupations and professions; alcoholic beverages; natural resources; agriculture and land preservation; environment; energy; ethics and election laws; veterans affairs; fire prevention; primary, secondary, and higher education policy; procurement; local government affairs; and State government organization and procedures.

#### **Finance (FIN)**

Thomas M. Middleton, Chair  
John C. Astle, Vice Chair  
3 East, Miller Senate Building  
Telephone: 410-841-3677/301-858-3677

Banks and other financial institutions; credit regulation and consumer financing; commercial law, including consumer protection; economic and community development; insurance; horse racing and lotteries; health and welfare matters; social programs; State personnel issues; transportation; labor and employment; unemployment insurance; utility regulation; and workers' compensation.

**Judicial Proceedings (JPR)**

Brian E. Frosh, Chair  
Lisa A. Gladden, Vice Chair  
2 East, Miller Senate Building  
Telephone: 410-841-3623/301-858-3623

Criminal and civil laws, penalties, and procedures; correctional facilities and services; family law; judicial administration and court structure; juvenile justice; law enforcement organizations; legal profession; legal rights and immunities; public safety; real property, including landlord-tenant laws; trusts and estates; corporations and associations; constitutional amendments; human relations; and vehicle laws, including drunk driving.

**Rules (SRU)**

Katherine Klausmeier, Chair  
Brian E. Frosh, Vice Chair  
Calvert Room, State House  
Telephone: 410-841-3700/301-858-3700

This committee includes the majority and minority floor leaders, the chairs of the principal standing committees, and other members of the leadership, and considers proposals concerning the rules, organization, and procedures of the Senate or the legislature. The committee reviews legislation introduced after the bill introduction deadline and decides whether to re-refer those bills to the appropriate principal standing committees for their consideration.

**Executive Nominations (NOM)**

Delores G. Kelley, Chair  
James E. DeGrange, Sr., Vice Chair  
2 East, Miller Senate Building  
Telephone: 410-946-5351/301-970-5351

Examines all nominations for appointments made by the Governor that require Senate confirmation. The committee reports its recommendations to the Senate, which subsequently votes to confirm or reject the nominees.



## House Committees

### **Appropriations (APP)**

Norman H. Conway, Chair  
James E. Proctor, Jr., Vice Chair  
121 House Office Building  
Telephone: 410-841-3407/301-858-3407

State operating and capital budgets; supplementary appropriations bills; State and county bond authorizations; higher education institutions; State and local agency procedures and programs; collective bargaining; social services; and State personnel and pension matters.

### **Economic Matters (ECM)**

Dereck E. Davis, Chair  
David D. Rudolph, Vice Chair  
231 House Office Building  
Telephone: 410-841-3519/301-858-3519

Banks and other financial institutions; commercial law, including consumer protection; corporations and associations; business regulation; business occupations and professions; economic development; electronic commerce; insurance regulation, except health insurance; labor and employment; unemployment insurance; utility regulation; workers' compensation; and alcoholic beverages.

### **Environmental Matters (ENV)**

Maggie McIntosh, Chair  
James E. Malone, Jr. Vice Chair  
251 House Office Building  
Telephone: 410-841-3990/301-858-3990

Agriculture, natural resources, and environmental issues, including agricultural land preservation, program open space, and vehicle emissions; ethics; housing, landlord and tenant, and real property, including lead paint; local government, including land use; and transportation, including highways, bridges, mass transit, and vehicle laws.

### **Health and Government Operations (HGO)**

Peter A. Hammen, Chair  
Shane E. Pendergrass, Vice Chair  
241 House Office Building  
Telephone: 410-841-3770/301-858-3770

Health facilities, equipment, and products; long-term care; public health, including Medicaid; health insurance; health occupations and professions; State government organization, procedures, and operations; administrative law; procurement; and human relations.

### **Judiciary (JUD)**

Joseph F. Vallario, Jr., Chair  
Kathleen M. Dumais, Vice Chair  
101 Lowe House Office Building  
Telephone: 410-841-3488/301-858-3488

Judicial administration and court structure; legal profession; correctional facilities and services; criminal and civil laws, penalties, immunities, and procedures; juvenile justice; public safety; family law; trusts and estates; and drunk and drugged driving and incarcerable motor vehicle offenses.

### **Ways and Means (W&M)**

Sheila E. Hixson, Chair  
Frank S. Turner, Vice Chair

State and local taxation matters, including assessments and tax credit programs; education financing; primary and secondary education programs; elections; funding of transportation programs; lottery and horse racing; and issues relating to children, youth, and families.

### **Rules and Executive Nominations (HRU)**

Anne Healey, Chair  
Jay Walker, Vice Chair  
145 House Office Building  
Telephone: 410-841-3923/301-858-3923

This committee includes the Speaker, the majority and minority floor leaders, the chairs of the principal standing committees, and other members of the leadership, and has the combined functions of the Senate Rules and Senate Executive Nominations committees. However, the House of Delegates is required to consider relatively few executive nominations as mandated by statute.

---

**Presidents of the Senate  
1900-**

<b>NAME</b>	<b>YEAR(s)</b>
John Hubner	1900-1902
Spencer Cone Jones	1904
Joseph B. Seth	1906-1908
Arthur Pue Gorman, Jr.	1910
Jesse D. Price	1912-1914
Peter J. Campbell	1916-1918
William I. Norris	1920-1922
David G. McIntosh	1924-1930
Walter J. Mitchell	1931-1933
Lansdale G. Sasser	1935-1937
Arthur H. Brice	1939-1943
James J. Lindsay, Jr.	1944-1946
Joseph R. Byrnes	1947-1950
L. Harold Sothoron	1950
George W. Della	1951-1954
Louis L. Goldstein	1955-1958
George W. Della	1959-1962
William S. James	1963-1974
Steny H. Hoyer	1975-1978
James Clark, Jr.	1979-1982
Melvin A. Steinberg	1983-1986
Thomas V. Mike Miller, Jr.	1987-

**Speakers of the House of Delegates  
1900-**

<b>NAME</b>	<b>YEAR(s)</b>
Lloyd Wilkinson	1900
Ferdinand C. Latrobe	1901
Noble L. Mitchell	1902
Dr. George Y. Everhart	1904
Carville D. Benson	1906
James Enos Ray, Jr.	1908
Adam Peeples	1910
James McC. Trippe	1912-1914
Philip D. Lair	1916
David G. McIntosh, Jr.	1917
Herbert R. Wooden	1918
Millard E. Tydings	1920
John L. G. Lee	1922
Francis P. Curtis	1924
E. Brooke Lee	1927-1930
Francis A. Michel	1931
T. Barton Harrington	1933
Emanuel Gorfine	1935-1937
Thomas E. Conlon	1939-1943
John S. White	1944-1946
C. Ferdinand Sybert	1947-1950
John C. Luber	1951-1958
Perry O. Wilkinson	1959-1962
A. Gordon Boone	1963
Marvin Mandel	1964-1969
Thomas Hunter Lowe	1969-1973
John Hanson Briscoe	1973-1978
Benjamin L. Cardin	1979-1986
R. Clayton Mitchell, Jr.	1987-1993
Casper R. Taylor, Jr.	1994-2002
Michael E. Busch	2003-

---

**Legislative Black Caucus of Maryland, Inc.  
2012-2014 Officers**

Delegate Aisha N. Braveboy	Chair
Delegate Barbara Robinson	First Vice Chair
Delegate Cheryl Glenn	Second Vice Chair
Delegate Rudolph Cane	Secretary
Delegate C. T. Wilson	Treasurer
Delegate Melvin Stukes	Chaplain
Delegate Mary Washington	Parliamentarian
Senator Delores Kelley	Historian
Senator Catherine E. Pugh	Chair Emeritus

**Staff:** LaVita Simpson, Executive Director  
300 House Office Building  
Annapolis, MD 21401-1991

**Telephone:** 410-841-3185/301-858-3185

**Women Legislators of the Maryland General Assembly, Inc.  
2013 Officers and Executive Board**

Senator Catherine E. Pugh	President
Senator Nancy J. King	President-Elect
Delegate Tawanna P. Gaines	First Vice President
Delegate Susan McComas	Second Vice President
Senator Verna Jones-Rodwell	Secretary
Delegate Ana Sol Gutierrez	Treasurer
Delegate Aruna Miller	Executive Board Member At-Large
Delegate Barbara Robinson	Executive Board Member At-Large
Delegate Susan Lee	Immediate Past President
Senator Nancy J. King	Legislative Committee Chair

**Staff:** Marsha C. Wise, Executive Director  
200 House Office Building  
Annapolis, MD 21401-1991

**Telephone:** 410-841-3013/301-858-3013

