

Maryland Department of Transportation
The Secretary's Office

Martin O'Malley
Governor

Anthony G. Brown
Lt. Governor

Beverley K. Swaim-Staley
Secretary

Harold M. Bartlett
Deputy Secretary

November 23, 2009

The Honorable Ulysses Currie
Chairman
Senate Budget and Taxation Committee
3W Miller Senate Building
Annapolis MD 21401-1991

The Honorable Thomas McLain Middleton
Chairman
Senate Finance Committee
P. O. Box 1735
Waldorf MD 20604 - 1735

The Honorable Norman Conway
Chairman
House Appropriations Committee
121 Lowe House Office Building
Annapolis MD 21401-1991

The Honorable Sheila Ellis Hixson
Chairman
House Ways and Means Committee
131 Lowe House Office Building
Annapolis MD 21401

Dear Chairmen:

This report concerning *Public-Private Partnership of the Seagirt Marine Terminal* was written by the Maryland Port Administration (MPA) in response to budget amendment language set forth on pages 56 and 57 of the 2009 Joint Chairmen's Report. The language directs:

"Provided that the Maryland Port Administration (MPA) may not enter into a public-private partnership of Seagirt Marine Terminal without providing the General Assembly ample time to review the proposed agreement. Therefore, the General Assembly requires a report from MPA:

...(2) not less than 15 days before entering into any public-private partnership arrangement, subject to Section 2-1246 of the State Government Article, MPA shall provide a description of the proposed public-private partnership and a financing plan..."

On February 24, 2009, former Secretary John Porcari sent a letter to the Chairmen of the budget committees notifying them of the Maryland Department of Transportation (MDOT) intention to solicit expressions of interest for a possible public-private partnership (P3) for the Seagirt Marine Terminal. I am pleased to tell you that we have completed the long process of finding a private partner and negotiating the details of the transaction. I believe that what MDOT will present to you is of tremendous benefit to the State of Maryland and will be viewed as a model for future P3s across the country. Much of the success of this transaction is due to the latitude you provided the MPA for negotiating the business aspects of this transaction.

The Honorable Ulysses Currie
The Honorable Norman Conway
The Honorable Thomas McLain Middleton
The Honorable Sheila Ellis Hixson
Page Two

As required by the budget language contained on pages 56 and 57 of the 2009 Joint Chairmen's Report (JCR), attached is a report on the terms of the P3 Agreement for the long-term lease and operation of the MPA's Seagirt Marine Terminal. The report (including attachments describing the land and other assets involved in the transaction), the Agreement as of November 20, 2009 and appendices are being provided to the Department of Legislative Services (DLS) to assist in your review and comment on this Agreement by December 9, 2009. This timeline complies with the budget language and will allow MDOT to respond and finalize the item for consideration by the Board of Public Works (BPW) on December 16, 2009. Given the tight timelines required to accommodate the private partner's need to access the financial market, I have directed Executive Director James J. White, his staff and our advisors to make themselves available to respond to any questions you and your staff may have regarding this arrangement.

Please note that the Agreement, while it accurately represents the transaction today, is still a work in progress. There is the possibility that minor changes will be necessary to attain successful execution of the bond financing. We will alert your staff immediately of any such changes.

Further, some of the information in this report and much of the information in the Agreement being reviewed by DLS is business sensitive and proprietary in nature. I cannot stress enough how important it is to keep this information confidential so as not to harm the outcome of the financial transaction that will take place after the BPW's approval.

As Governor Martin O'Malley, former Secretary John Porcari, and I have stated throughout this process, we have taken a cautious approach to public private partnership arrangements to ensure that the assets of the State of Maryland are maintained and improved to the benefit of both current and future generations. As a result, I am pleased to report that the Agreement provides for an arrangement that achieves the following:

1. Ensures that the Seagirt Marine Terminal is developed, maintained and operated in a manner that exceeds what the public sector could accomplish over the next 50 years - a reasonable timeframe considering that many other arrangements nationally range from 75 to 90 years, in term;
2. Avoids the need for additional State debt for capital projects at Seagirt during that time period;
3. Provides a capital reinvestment payment to the Maryland Transportation Authority (MdTA) in excess of \$100 million to deliver much needed system preservation projects on MdTA facilities;

The Honorable Ulysses Currie
The Honorable Norman Conway
The Honorable Thomas McLain Middleton
The Honorable Sheila Ellis Hixson
Page Three

4. Aligns risk between the private sector (e.g. financial and construction cost; and projected container market growth) and public sector (e.g. security, environmental and adverse actions as a result of statutory changes) in a responsible manner;
5. Combines two world-class marketing efforts to create additional volume and opportunities for the Port of Baltimore (PoB); and
6. Improves the competitive position of the PoB container business while freeing up additional land at the Dundalk Marine Terminal for the PoB's highly competitive Ro/Ro and automotive import/export operations.

Our private sector partner is Ports America Chesapeake (PAC), a member company of the Ports America Group (PAG). PAG is owned by Highstar Capital, one of the longest standing investors in the global infrastructure market. Highstar Capital has a 10-year history of infrastructure investment with over \$6 billion in equity value in transportation, energy, waste services and water industries. Ports America is the largest independent terminal operator in the Americas, operating 84 terminals in the United States.

The public partner benefits shared by both the MPA and the MdTA are particularly noteworthy. Given your previous interest in assuring the health of both agencies, I wanted to explain the real estate transfer involved in this process. MdTA owns the 183-acre Seagirt site and will convey it to the MPA so that the MPA can grant the requisite interest in the terminal to its private partner. In return, the MdTA will receive the benefit of MPA's private partner's capital reinvestment payment. MdTA purchased this land with MdTA cash, i.e. special funds. MdTA used no General Assembly appropriation, no general obligation bond proceeds, nor any Maryland Transportation Bond Fund money in its acquisition of this land. MdTA's conveyance of the land to MPA is a transfer of property from one unit of the Executive branch of the State government to another one. Hence, State Finance and Procurement Article ("SFP"), § 10-305(b) and § 10-306(c)(1) do not apply to this conveyance. As a result, the Board of Public Works will be acting on the conveyance of this real estate under the provisions of SFP § 10-304(b).

All told, the Agreement represents a net present value to the MPA and the MdTA of approximately \$450 million; and a total projected value of somewhere between \$1.3 and \$1.8 billion. Perhaps most importantly, the MPA now stands to accomplish the development of Seagirt Berth IV by 2014 (\$105.5 million estimated value) at a time when prospects for the development seemed unattainable through public resources. Furthermore, future costs to maintain the Seagirt Marine Terminal as a state-of-the-art facility will be borne by the private operator.

The Honorable Ulysses Currie
The Honorable Norman Conway
The Honorable Thomas McLain Middleton
The Honorable Sheila Ellis Hixson
Page Four

Again, thank you for your patience and trust in the Administration and the Department throughout this process. I hope you will agree that our cooperative efforts to facilitate this Agreement have maximized the benefits to the State of Maryland at a time when increased transportation infrastructure investment is so vital to our future.

If you have any questions, please contact Mr. James J. White, Executive Director of the Maryland Port Administration at 410-385-4400. Of course, please feel free to contact me directly.

Sincerely,

A handwritten signature in dark ink, appearing to read "Beverley K. Swaim-Staley". The signature is fluid and cursive, with the first name "Beverley" being more prominent.

Beverley K. Swaim-Staley
Chair, Maryland Port Commission and Maryland Transportation Authority
Secretary of the Maryland Department of Transportation

Attachments

cc: Members of the Senate Budget and Taxation Committee
Members of the Senate Finance Committee
Members of the House Appropriations Committee
Members of the House Ways and Means Committee
Mr. James J. White, Executive Director, Maryland Port Administration

Key Points of Lease and Concession Agreement
between
Maryland Port Administration (“MPA”) and
Ports America Chesapeake, Inc. (“PAC”)
for the
Seagirt Marine Terminal (“SMT”)

- Premises: SMT, but not the ICTF; as-is, where-is condition; also transferred to PAC: MdTA and MPA cranes, equipment, spare parts inventory; existing MIT contracts, e.g., MSC and Evergreen (document called “concession” in title in recognition that MPA gives more than simply a lease of land). PAC may rename terminal subject to MPA/BPW approval.
- Term: 50 years; no extension options (subject to exception if PAC is denied use/ access to the premises for more than 60 days).
- Consideration: capital reinvestment payment in excess of \$100M to MdTA (to be used for specific transportation projects); annual rental of \$3,200,000 and incremental fees of \$15 per container for containers beyond a specified threshold, both subject to CPI-U; returns of approximately 53 acres of land at Dundalk Marine Terminal (DMT); with 12 additional acres returned under a separate agreement with Amports for a total of 65 acres available for automobiles / ro/ro); rent credit for up to \$3M for restoration of Canton property; PAC to pay annual PILOT on Seagirt Parcel B; PAC to build Berth IV, including four cranes, by July 1, 2014.
- Right of First Refusal: for PAC at the end of the current MPA/CSX lease of the ICTF (currently 2014), at \$30,000 per acre plus CPI-U, unless MPA leases to CSX, the Canton Railroad or a Class 1 railroad.
- Use: primarily a container terminal, limited non-container cargo; non-compete for new public container terminal in Port for 15 years, non-compete at DMT for 16 years.
- Security: MPA continues to maintain the Facility Security Plan and perimeter infrastructure security.
- Assignment: requires prior MPA approval, grounds for withholding approval include detrimental impact on security or economic benefits; MPA has right of first refusal.
- Maintenance: premises to remain in good working condition; specific regular system preservation; joint inspection five years with PAC to remedy deficiencies; substantial improvements require MPA approval. PAC responsible for berth dredging
- Casualty: PAC to restore premises/cranes promptly if partially damaged by force majeure; must put insurance proceeds in escrow for repairs over \$5M.
- Force majeure: neither party liable for damages.
- PAC default: customary grounds for tenant default (e.g., failure to pay, failure to maintain; failure to use terminal). Payment of any PAC default damages limited to 18 months rent. MPA has 90 days to attempt to relet or operate the premises. If unsuccessful, and bond trustee as well, then MPA has no further obligations under the Agreement (but keeps the capital reinvestment payment and all improvements). If MPA operates SMT or an alternative tenant/operator is found, any net reletting proceeds are payable to MPA, with bond holders in a subordinate position.; effectively places lien on

SMT revenues - after MPA receives the amounts owed under the Agreement - to repay bondholders up to amount of Leasehold Mortgage Debt, which could include issuance of subsequent bonds.

- MPA default: MPA failure to adhere to Agreement; MPA causes levy on PAC cranes/equipment. PAC may exercise rights in court.
- Eminent domain: action by an entity other than State/Baltimore City; proceeds distributed on a pro-rata basis in the appropriate legal forum, except that MPA shall pay to PAC from its proceeds an amount calculated by the \$140M capital reinvestment payment multiplied by the fraction of the number of years remaining in the term of the Agreement divided by 50 (recognizes that customary division of fair market value of the premises between MPA and PAC would not take into account PAC's capital reinvestment payment to MPA).
- Adverse Action: action taken by the State or Baltimore City aimed at PAC that would have a material adverse affect on the fair market value of PAC's interest in the Agreement; specific items are not adverse action, e.g., normal government functions, action to protect public health/welfare. PAC may elect either to be paid "Contract Compensation" or to terminate the Agreement and be paid "Contract Value." In the event of an adverse-type event by another governmental authority, MPA to use reasonable efforts to oppose and challenge such action, with reasonable costs borne by PAC.) Government actions that prevent or delay access to or operations at the premises, or creates an undue advantage for another terminal operator without a rational basis, is a "Delay Event" that allows PAC rent abatement and the right to extend the term. A dispute resolution process is established to allow for a "cooling off" period prior to PAC taking action described in this Article.
- Insurance, guarantee, indemnification: customary insurance requirements included, PAC provides a rent guarantee, renewed annually; PAC indemnifies the State for anything related to use or operation of the premises; the MPA/State do not indemnify PAC.
- Environmental/safety: PAC required to adhere to "Environmental Standards;" PAC indemnifies the State for contamination unless caused by MPA; MPA holds PAC harmless (i.e., will not sue) PAC for MPA violations.
- Transition/handback procedures: Standards and process (starting 18 months prior to the end of the Agreement) are described. MPA may purchase PAC cranes and equipment at a price based on fair market value or depreciation.
- Lender's rights/remedies: If not in default, PAC may grant leasehold mortgages during the term. PAC may not implicate MPA's fee simple interest in SMT. MPA assigns its interest in the Agreement to the bond trustee who may cure PAC defaults, manage the premises, foreclose on the leasehold mortgage (but not the fee) and require MPA to enter into a new agreement with a replacement tenant/operator under comparable terms, all subject to initial payments going to MPA and not bondholders.
- Miscellaneous: MD law applies; State obligations subject to appropriations by the General Assembly. PAC may revoke offer if it has not received acceptable funding commitment letter(s) by 11:59 p.m. December 15, 2009.

A Report to the Maryland General Assembly

**Senate Budget and Taxation Committee
Senate Finance Committee**

and

**House Appropriations Committee
House Ways and Means Committee**

Regarding

**Public-Private Partnership of the Seagirt Marine Terminal
Description of the Proposed Agreement
(2009 Joint Chairmen's Report, pages 56 and 57)**

November 2009

**The Maryland Port Administration
The Maryland Department of Transportation**

Public-Private Partnership (P3) of the Seagirt Marine Terminal

Description of the Proposed Agreement

(2009 Joint Chairmen's Report, pages 56 and 57)

Background

This report was prepared by the Maryland Port Administration (MPA) in response to language in the 2009 Joint Chairmen's Report, pages 56 and 57. The language directs:

“Not less than 15 days before entering into any public-private partnership arrangement, MPA shall provide a description of the proposed public-private partnership and a financing plan, including:

- (A) the length of the proposed lease;*
- (B) the scope of payments to MPA from the proposed public-private partnership arrangement;*
- (C) a cost-benefit analysis of the proposed public-private partnership arrangement;*
- (D) evidence of the financial stability of the private partner;*
- (E) requirements pertaining to the ongoing operation and maintenance of the facility and contract oversight;*
- (F) requirements pertaining to capital investment in the facility and timeline for completion of that investment;*
- (G) a description of performance measure utilized in the contract, as well as actions that may be taken if performance goals are not met;*
- (H) information on the ownership and nationality of the private partner;*
- (I) the estimated dollar amount of any bonds, including private activity bonds, to be used to finance the public-private partnership and the estimated impact of the issuance of the bonds on the bonding capacity of MDOT or other issuing entity;*
- (J) a description, including the estimated value, of any land, buildings, or other structures or assets that are to be transferred to or exchanged with a private entity as part of the public-private partnership;*
- (K) the impact, if any, on federal funds; and*
- (L) the impact on the current employees at Seagirt Marine Terminal, including both State employees and union labor. This report shall be submitted to the B&T, W&M, FIN and APP Committees & the DLS.”*

Each of these topics is addressed in turn within the balance of this document. Additionally, attached to this document is a complete Lease and Concession Agreement between the Maryland Port Administration and its private partner.¹ Most of the topics covered in this document are addressed in detail in the Agreement. To assist with understanding the Agreement, also attached and placed first, is a two-page summary entitled “Key Points of Lease and Concession Agreement.”

¹ The P3 agreement is final as to all business terms. Revisions to the agreement may still be necessary to address bond and financing issues.

Public-Private Partnership (P3) of the Seagirt Marine Terminal

Description of the Proposed Agreement

(2009 Joint Chairmen's Report, pages 56 and 57)

Summary

The public-private partnership for Seagirt Marine Terminal is between the Maryland Port Administration and Ports America Chesapeake, Inc. (PAC). PAC is a newly formed corporation, and is a member company of the Ports America Group (PAG). PAG is owned by Highstar Capital. PAG is registered and qualified to do business in Maryland.

The document is called a Lease and Concession Agreement in recognition of the fact that MPA is not only leasing land to PAC, but also assigning its existing stevedoring and terminal services agreements (e.g. MSC and Evergreen) and its right to handle the container business in the Port of Baltimore for a limited period.

As part of this overall transaction, the Maryland Transportation Authority (MdTA) transfers its interests in Seagirt Marine Terminal to the MPA, and the MPA becomes the fee simple owner of the Seagirt Marine Terminal. MdTA will retain ownership of the Intermodal Container Transfer Facility (ICTF). The MdTA is a party to this agreement only to the extent necessary for it to commit to a non-competition clause and the future of the ICTF at Seagirt. The non-compete provision and ICTF are addressed later in this report.

Report Items

Length of the Proposed Lease

Recognizing the Legislature's concern with extremely long lease terms, MPA was successful in negotiating an agreement for a term of 50 years, with no extension options. This is a reasonable timeframe considering that many other arrangements nationally range from 75 to 99 years.

Scope of Payments to MPA from the Proposed Public-Private Partnership

PAC pays MPA \$140 million as a capital reinvestment payment, non-refundable fee². Additionally, PAC pays the MPA an annual rental of \$3.2 million plus annual incremental fees of \$15 per container for container volumes above 500,000 container lifts. The annual rent and incremental payments increase in years 5 through 50 based on the CPI-U, with a minimum of 1.5 percent and maximum of 3.5 percent per year. As part of the transaction, Ports America Baltimore is returning approximately 65 acres of land at the Dundalk Marine Terminal (DMT), which MPA can use for automobiles, Ro/Ro or other cargo.

² If PAC does not get tax exempt financing, the capital reinvestment payment is \$120 million.

Public-Private Partnership (P3) of the Seagirt Marine Terminal

Description of the Proposed Agreement

(2009 Joint Chairmen's Report, pages 56 and 57)

Exhibit 1

Comparison of Original and Final Offers of Ports America Chesapeake For the Seagirt Public-Private Partnership

	Original Offer	Final Offer	Comments
Capital Reinvestment Payment Value	\$110 million	\$140 million	Represents a combination of increased offer and potential value from tax exempt financing
Berth IV Improvements	\$90 million	\$105.5 million	Represents increased crane and construction costs
Fixed Annual Payments	\$2.5 million / year	\$3.2 million / year	Grows at inflation
Variable Payments	\$10 / container	\$15 / container	Grows at inflation; 500,000 container threshold

While not direct payments to the MPA, a significant value of the Agreement is PAC's commitment to invest an estimated \$105.5 million to build, equip and have operational the 50-foot berth at Seagirt (Berth IV) by July 1, 2014. Also, over the life of the Agreement, PAC will pay for systems preservation and additional capital investments in Seagirt. These values were achieved by aggressive negotiations with PAC. The original offer for the long-term lease was less, as shown in Exhibit 1.

Cost-Benefit Analysis of the Proposed Public-Private Partnership

Prior to making a decision to pursue a P3 venture for the Seagirt Marine Terminal, the MPA hired a consulting firm to conduct a valuation assessment of the private investor's payment under certain scenarios. That firm, AECOM, assessed market potential, historic trends, and other contributing factors to develop growth estimates for the container business at Seagirt.

AECOM then predicted potential payments using both a low-growth and high-growth scenario for various returns on investment. The combination of the \$140 million capital reinvestment payment and the \$105.5 million investment in Berth IV (\$245.5 million in total) falls midway between the lowest value of \$105 million and the highest value of \$433 million.

The financial value to the MPA of this public-private partnership, over its 50-year life, is estimated to be in excess of \$1.3 billion. A summary of the financial components of the P3 is shown in Exhibit 2. This estimate of the value includes a value for the system preservation and major capital expenditure commitments of PAC. These future expenditures represent real value to the MPA/MDOT, as these are funds which MPA/MDOT will not have to expend in future years. Over the life of the Agreement, these benefits are estimated to equal about \$460 million. The net present value of the financial offer is shown, by component, in Exhibit 3.

The Agreement provides many benefits to the State while transferring most of the risk to PAC. Major benefits to the State are identified as shown in the two-page Exhibit 4 on pages 7 and 8.

Public-Private Partnership (P3) of the Seagirt Marine Terminal
Description of the Proposed Agreement
(2009 Joint Chairmen's Report, pages 56 and 57)

Exhibit 2

Ports America Chesapeake Offer for Seagirt Public-Private Partnership

Component of Offer	Value to MPA (\$ in millions)	Assumptions
Capital Reimbursement Payment	\$140.0	<ul style="list-style-type: none"> ▪ Tax exempt financing payment is \$120 million if PAC does not get tax exempt financing
Berth IV Development	\$105.5	<ul style="list-style-type: none"> ▪ \$55.4 million in berth construction and dredging from 2012 to 2014 ▪ Commitment to purchase four New Panamax cranes, two by July 2014, two by May 2019 (estimated cost \$50.1 million) ▪ PAC takes all cost and schedule risk
Fixed Annual Payment	\$225.8-\$378.7*	<ul style="list-style-type: none"> ▪ Annual payment of \$3.2 million, inflation-adjusted year 5 onward, minimum 1.5%, maximum of 3.5% per annum ▪ Paid before debt service
Variable Payment	\$337.8-\$699.4*	<ul style="list-style-type: none"> ▪ \$15 per each container in excess of 500,000 per year, rate grows at inflation ▪ Paid before debt service
Return of Dundalk Lease	\$56.0**	<ul style="list-style-type: none"> ▪ Return of 53 acres from PAB and 12 acres from Amports will allow realignment of Ro/Ro terminals and increased competition; value is potential revenue earned by MPA
System Preservation Capital Expenditure Commitment	\$257.7*	<ul style="list-style-type: none"> ▪ Maintenance related capital expenditures ▪ Includes all expenses identified by MPA for system preservation
Major Capital Expenditure	\$205.0*	<ul style="list-style-type: none"> ▪ Capital expenditures in addition to Berth IV build out ▪ Includes crane and RTG replacement, initial technology improvements, construction of warehouse and mechanic shop, facility paving
Total Value to MPA	\$1,327.8 - \$1,842.3	

* Sum of Future Dollars over 50 years

**Sum of Future Dollars over 15 years

Public-Private Partnership (P3) of the Seagirt Marine Terminal
Description of the Proposed Agreement
(2009 Joint Chairmen's Report, pages 56 and 57)

Exhibit 3

Present Value of PAC's Financial Offer for Seagirt Marine Terminal
(Based on Tax-Exempt Financing; \$ in Millions)

Component of Offer	Total Payments	Net Present Value
Capital Reinvestment Payment		
Consideration	\$140.0	\$140.0
Berth IV Development (1)	105.5	79.4
Total Capital Reinvestment Payment Value	245.5	219.4
Fixed Annual Payment (2)	225.8 – 378.7	60.4 – 80.9
Variable Payment (2)	337.8 – 699.4	12.9 – 23.9
Total Revenue Sharing	563.6 – 1,078.1	73.3 – 104.8
Major Capital Expenditure (3)	205.0	46.4
System Preservation (3)	257.7	39.0
Total Seagirt Capital	462.7	85.4
Return of Dundalk Lease	56.0	56.0
Total Other	56.0	56.0
Total Value to MPA	\$1,327.8 – 1,842.3	\$434.1 – 465.6

(1) Berth IV PV Rate of 6.56%; PAC construction loan rate

(2) PAC Fixed Payment PV Rate of 6%; Variable PV Rate of 9%

(3) BAFO PV Values provided by PAC

Agreement provides the State of Maryland and Maryland Port Administration with specific benefits while retaining ownership of the facility. The State, the MPA and PAC's interest are 100 percent aligned with respect to the successful operation of Seagirt.

Public-Private Partnership (P3) of the Seagirt Marine Terminal

Description of the Proposed Agreement

(2009 Joint Chairmen's Report, pages 56 and 57)

Exhibit 4

Benefits to the State of Maryland and Risk Transfer to Ports America Chesapeake

State of Maryland Receives		Ports America Chesapeake Receives
1) Capital Reinvestment of \$140 MM subject to tax exempt financing Benefit: Will fund other MdTA projects to advance construction and job creation	➔	Right to operate and maintain the Seagirt Marine Terminal at or above current standards for 50 years Risk: Ports America accepts operational / volume risk
2) Firm commitment to complete and equip Berth IV (approx \$105 MM in committed capital) by July 1, 2014 Benefit: Relieves MPA of capital cost, schedule risk, cost overruns	➔	Obligation to design and build Berth IV within the MPA's required standards Risk: Ports America accepts construction risk and Panama Canal volume risk
3) 65 acres of Dundalk land currently occupied by Ports America, Amports (valued at approx \$56 MM) Benefit: Allows realignment of Ro/Ro terminals and increased competition	➔	Right to move current container and con/ro business to Seagirt, consolidating all container business currently at the Port to one terminal; 16 year exclusivity Risk: Ports America accepts risk of realizing synergies through the volume transfer
4) Annual fixed rent of \$3.2 MM escalating annually beginning year 5; additional \$15 per box above 500,000 annual throughput Benefit: Cash contribution to MPA overhead and future development	➔	Known future base rent for 50 years and all net revenues; partnership structure with MPA that encourages maximum use of Seagirt Risk: Ports America accepts full revenue and cost risk
5) Lease terms give MPA the right to cancel the agreement if Ports America fails to perform Benefit: MPA can enforce its high standards of performance without additional cost	➔	Full control over operations and work practices as long as in contract compliance Risk: Ports America accepts operational risk
	➔	➔

Public-Private Partnership (P3) of the Seagirt Marine Terminal

Description of the Proposed Agreement

(2009 Joint Chairmen's Report, pages 56 and 57)

Exhibit 4

Benefits to the State of Maryland and Risk Transfer to Ports America Chesapeake (continued)

State of Maryland Receives		Ports America Chesapeake Receives
6) Relief from future maintenance expenditures required for System Preservation <i>Benefit: Estimated \$258 MM in projected expenses which would have been MPA responsibility freed up for other uses</i>	➔	Control over timing and nature of System Preservation costs so long as standards are met <i>Risk: Estimated costs are too low or do not reflect actual need</i>
7) Relief from funding major capital replacements <i>Benefit: MPA avoids estimated \$205 MM in capital funding</i>	➔	Obligation to fund capital also allows PA to invest in new technology as it sees fit <i>Risk: Assumes risk of capital and infrastructure replacement</i>
8) Economic benefit of new investment, new capacity <i>Benefit: 5,700 total jobs created, \$15.7 million annual new tax revenues, transportation projects</i>	➔ ➔	Local economic growth providing continued growth in container demand <i>Risk: Ports America accepts risk of long term economic growth</i>
9) Continuation of a successful relationship with Ports America <i>Benefit: Strong local employer, community partner, labor-friendly</i>	➔ ➔	Continuation of a successful relationship with the Maryland Port Administration <i>Risk: None</i>

Public-Private Partnership (P3) of the Seagirt Marine Terminal

Description of the Proposed Agreement

(2009 Joint Chairmen's Report, pages 56 and 57)

Evidence of Financial Stability of the Private Partner

Ports America Group is the largest independent port terminal operator in the United States, operating at 84 terminals in the U.S. In 2008, Ports America Group handled 12.7 million TEUs, representing approximately 30 percent of total TEUs handled in the U.S. Ports America Group had 2008 revenue of approximately \$1.4 billion and 2008 EBITDA of approximately \$111 million. Ports America and its predecessor companies have been operating in the Port of Baltimore for over 88 years.

Highstar is a \$3.5 billion private equity firm that makes long-term investments in the infrastructure sector. Over the Highstar Funds' 10-year history of investing in the infrastructure sector, the Highstar team has successfully led investments totaling over \$6 billion in equity value in the transportation, power, energy, waste services and water industries. Highstar is managed by Highstar Capital, L.P. an independent investment management firm owned and operated by its employees.

Highstar Capital has committed an equity investment in excess of \$60 million for this project. This equity investment demonstrates financial stability and a commitment to the success of this project.

Requirements Pertaining to the Ongoing Operation and Maintenance of the Facility and Contract Oversight

Ports America Chesapeake must operate Seagirt Marine Terminal primarily as a container terminal; with limited use for handling non-container cargo that does not compromise the use of Seagirt as a container terminal. PAC shall use the premises as an import/export facility for the handling, receipt, delivery, loading and unloading of containers and containerized cargoes and, to a limited degree, non-containerized cargoes, having a prior or subsequent movement over a pier, berth, or wharf at a terminal in the Port of Baltimore.

PAC must maintain the premises in good working order and condition, as specified in a list of system preservation requirements (Appendix 7 of the Agreement is attached). There will be a joint inspection of the premises every five years, with PAC required to remedy deficiencies. PAC is required to dredge all Seagirt berths to permitted depths.³ PAC may not make substantial improvements to the terminal without first applying for MPA authorization through its Tenant Alteration Request process. The commitment that PAC has made to undertake system

³ If PAC fails to repair and maintain the premises, undertake and complete leasehold improvements or adhere to environmental standards, MPA will give PAC written notice of the need to cure and PAC will have 60 calendar days to do so. If PAC fails to cure, the MPA may enter the premises to make the required repairs or do the required maintenance or bring the premises into compliance. The MPA may recover all direct costs of performing such work and recover its costs from PAC.

Public-Private Partnership (P3) of the Seagirt Marine Terminal

Description of the Proposed Agreement

(2009 Joint Chairmen's Report, pages 56 and 57)

preservation and additional capital investment, over the 50-year term, is estimated to be about \$460 million as shown in Exhibit 2.

Under the Agreement, the MPA will continue to maintain the Facility Security Plan and perimeter infrastructure security. The Maryland Transportation Authority police will maintain its role in security and as the first responder to any incidents that may occur on the terminal.

PAC must maintain complete and accurate records of all cargoes handled at the Terminal, and shall retain such records for four years. MPA has access to, and the right to audit, these cargo records. PAC must comply with all applicable environmental and safety requirements and regulations, and maintain documentation of same. MPA has complete access to this documentation. MPA may enter and inspect the premises at any reasonable time for any purpose.

The Agreement contains a significant Default section, whereby MPA can find Ports America Chesapeake in default for a number of occurrences including failure to pay basic rent and fees, failure in any commitment under the Agreement (e.g. meeting environmental requirements or using the premises primarily as a container terminal), insolvency (e.g. filing a bankruptcy petition, appointment of a receiver), abandonment of the premises for five working days, assignment without approvals required by the Agreement, and levy against cranes and equipment. Upon a PAC default, the MPA has a number of remedies which it could use including termination of the Agreement, and MPA operation of Seagirt in lieu of PAC.

The Agreement includes a non-compete provision whereby MPA, MDOT and MdTA agree not to lease or operate, or permit third parties to lease or operate new marine container terminals on Dundalk Marine Terminal for a period of 16 years, or on any other property owned, leased, operated or managed by MPA, MDOT or MdTA for a period of 15 years. PAC proposed a non-compete provision of 50 years, which the MPA successfully negotiated down to 16 and 15 years.

The MPA can be in default under the Agreement if it fails to comply with material obligations under the Agreement, or causes a levy on the premises or cranes. The PAC remedies upon an MPA default are to seek specific performance, injunction or other equitable remedy or to seek to recover all of its losses resulting from said default.⁴

⁴ The Agreement also contains provisions for Adverse Actions and Delay Events. Adverse Actions are actions taken by the State or Baltimore City that has a material adverse affect on the operation of the premises as a whole. This could include leasing or operating, or permitting third parties a new container terminal on State or MPA-owned land for the first 15 years. Delay event is an action, other than normal government activity, force majeure, casualty, taking or adverse action, by any government authority that delays operation of or access to the premises, or as to State or City action, unreasonably favors another container cargo facility over the premises operation. The MPA pays damages to PAC in the event of either an adverse action or a delay event that specifically damages PAC's interest in the agreement.

Public-Private Partnership (P3) of the Seagirt Marine Terminal

Description of the Proposed Agreement

(2009 Joint Chairmen's Report, pages 56 and 57)

Requirements Pertaining to Capital Investment in the Facility and Timeline for Completion of the Investment

PAC must build and have operational the 50-foot berth by July 1, 2014, with two new Panamax ship-to-shore container cranes by that date, and two additional ship-to-shore container cranes by May 1, 2019. PAC must commence construction of the berth no later than July 1, 2012.

Also, as mentioned previously, PAC has a commitment to undertake systems preservations and additional capital investment over the term of the agreement. These additional capital investments are estimated at about \$460 million.

Description of the Performance Measures Used in the Contract, as Well as Actions that May be Taken if Performance Goals are Not Met

Performance measures are specified throughout the Agreement, including the following:

- Payment in excess of \$100 million for capital reinvestment payment and non-refundable by the Commencement Date of the Lease and Concession Agreement.
- "Return" of 38 currently leased acres on Dundalk Marine Terminal at the commencement of this agreement, and an additional 27 acres by December 31, 2012.
- Payment of \$15 per container to the MPA for container volume over 500,000 units (annually)
- Maintenance of the premises in "good working order and condition" to be verified by joint inspection every five years, with a PAC obligation to remedy deficiencies.
- Capital investment for improvements to the Canton Warehouse Property (subject to a rent credit of \$3 million).
- Construction of the 50-foot container berth by July 1, 2014, with construction to commence no later than July 1, 2012.
- Maintenance dredging of the Seagirt berths to their specified, permitted depths.
- Payment of the payment in lieu of taxes (PILOT) to Baltimore City for Seagirt Parcel B as required by Transportation Article § 6-411.
- PAC must obtain, maintain and pay for all customary insurance.
- Adhere to all required and pertinent environmental and safety regulations and permits, and obtain same if necessary.

Information on the Ownership and Nationality of the Private Partner

Ports America Chesapeake and Highstar Capital are both American companies. The MPA is protected from any change in ownership interest in Seagirt through a variety of provisions. Any proposed transfer must also receive a positive finding from the Committee on Foreign Investment in the United States (CFIUS) that it presents no issues of national security.

Public-Private Partnership (P3) of the Seagirt Marine Terminal

Description of the Proposed Agreement

(2009 Joint Chairmen's Report, pages 56 and 57)

Estimated Dollar Amount of Bonds and the Impact of Issuance of the Bonds

An estimated \$220 million of tax-exempt bonds are being issued by the Maryland Economic Development Corporation (MEDCO). Of that total, \$125 million will be used toward the capital reinvestment payment to the MdTA and \$95 million will go toward the construction of Berth IV. These amounts are still subject to change depending on the financing available to PAC. These bonds are backed solely by revenues from Seagirt and there is no recourse to the State of Maryland, MDOT or the MPA.

Description of any Land, Buildings or other Structures or Assets that are to be Transferred or Exchanged with a Private Entity

Seagirt Marine Terminal consists of ten parcels of land, totaling approximately 183 acres. There are a total of 201 acres involved in the transaction. In addition to the 183 acres owned by the MPA there is an additional 18 acre property (known as the Canton Warehouse Property) that is owned by the MPA. The ten parcels, associated with the MdTA transferred property, are identified and described in the Lease and Concession Agreement's Appendix 1 (attached). The Cranes and Equipment to be transferred includes 7 Sumitomo ship-to-shore Container Cranes, and twelve Kone Rubber Tired Gantry Cranes (RTGs). These cranes and equipment are listed in Appendix 3 (attached) to the Agreement. Additionally, a crane parts inventory will be transferred. That inventory consists of hundreds of items as identified in Appendix 3-1 (attached) to the Agreement. The estimated value of the parts inventory is \$1.6 million.

The ICTF, consisting of 66 acres contiguous to the Seagirt Marine Terminal, will remain in the ownership of the MdTA.⁵ The Agreement grants to PAC a one-time right-of- first refusal to operate or lease the ICTF from the MPA, subject to negotiations of terms and conditions which are mutually acceptable to the parties at that time, and only if the State decides not to relet the facility to a railroad.

Impact on Federal Funds

There is no anticipated impact on federal funds from the Seagirt Public-Private Partnership. This agreement will not prevent MPA from receiving any federal security grants for projects at Seagirt Marine Terminal.

⁵ The ICTF is presently under lease to CSX Railroad. That lease expires in November 2014, with one potential 5-year extension to 2019.

Public-Private Partnership (P3) of the Seagirt Marine Terminal

Description of the Proposed Agreement

(2009 Joint Chairmen's Report, pages 56 and 57)

Impact on the Current Employees at Seagirt Marine Terminal, including both State Employees and Union Labor

Presently, there are 28 MPA/State employees who provide crane maintenance at Seagirt. This includes maintenance of both the ship-to-shore container cranes and the RTGs. Ports America Chesapeake has committed to hiring a significant portion of these employees to perform this necessary function. This means that these employees would leave State employment and become employees of the private company. There have been lengthy discussions and negotiations between the MPA, Ports America Chesapeake and the American Federation of State, County and Municipal Employees (AFSCME) regarding PAC hiring these employees and regarding AFSCME continuing to represent these employees even as private employees. Those discussions continue.

The International Longshoremen Association (ILA) represents the employees who perform terminal operations and stevedoring at Seagirt. Presently, Ports America Baltimore employs these ILA employees, as Ports America Baltimore performs operations under contract to the MPA as Maryland International Terminals (MIT). Under the Seagirt public-private partnership, these same ILA employees will be employed by Ports America Chesapeake, but their union representation will remain the same.

The Agreement requires PAC to work within any recognized collective bargaining agreements and avoid any labor disturbances, which work to destroy labor harmony in the Port of Baltimore.

Conclusion

The public-private partnership Agreement for Seagirt Marine Terminal between the MPA and Ports America Chesapeake provides many benefits to the State of Maryland. This Agreement ensures that Seagirt is developed, maintained and operated in a manner that exceeds what the public sector could accomplish. Most importantly, the Agreement ensures that a 50-foot container berth at Seagirt is built and operational by the time the expanded Panama Canal opens in mid 2014. The Agreement also provides future revenue streams for the MPA throughout the life of the Agreement that protects the State from downside risks, while allowing the State to share in the upside potential of more favorable economic conditions.

This P3 Agreement also provides a capital reinvestment payment to the Maryland Transportation Authority. This funding will allow work on major highway-related projects that will be identified consistent with bond requirements.

Public-Private Partnership (P3) of the Seagirt Marine Terminal
Description of the Proposed Agreement
(2009 Joint Chairmen's Report, pages 56 and 57)

Attachments

- ◇ Appendix 1 of the Agreement (Land Parcels)
- ◇ Appendix 3 of the Agreement (Cranes and Equipment)
- ◇ Appendix 3-1 of the Agreement (Inventory)
- ◇ Appendix 7 of the Agreement (System Preservation Requirements)

Public-Private Partnership of the Seagirt Marine Terminal
Description of the Proposed Agreement
(2009 Joint Chairmen's Report, pages 56 and 57)

APPENDIX 1 OF THE AGREEMENT
(LAND PARCELS)

APPENDIX 1

Premises

The Premises consist of ten parcels of land, totaling 210 acres, more or less, that are referenced in Maryland and Baltimore City public records as listed below, together with all improvements thereupon, including without limitation, all structures, substructures, piers, wharfs and components thereof, and utility infrastructure. The Terminal is also depicted in Appendix 11.

- (1) Baltimore City, Ward 26, Section 01, Block 6874, part of Lot 001, 5001 Keith Avenue. BEING the fourth and fifth portions of the property described in a deed dated November 27, 1985, recorded among the Land Records of Baltimore City at Liber SEB No. 721, page 116, that the Canton Company of Baltimore conveyed to the Maryland Transportation Authority, consisting of 48.4764 acres, more or less.

Said 48.4764 acre parcel includes the Canton Property. The term "Canton Property" is legally described as follows: the 17.904 acre portion thereof that the Maryland Transportation Authority conveyed to the Maryland Port Administration by deed dated October 23, 2008, recorded among the Land Records of Baltimore City at Liber FMC No. 11089, page 181.

- (2) Baltimore City, Ward 26, Section 01, Block 6874, Lot 004, no designated address.

BEING the seventh portion of the property that the Canton Company of Baltimore conveyed to the Maryland Transportation Authority, by deed dated November 27, 1985, recorded among the Land Records of Baltimore City at Liber SEB No. 721, page 116, consisting of 1.469 acres, more or less.

- (3) Baltimore City, Ward 26, Section 01, Block 6916, Lot 002, no designated address.

BEING the sixth portion of the property that the Canton Company of Baltimore conveyed to the Maryland Transportation Authority, by deed dated November 27, 1985, recorded among the Land Records of Baltimore City at Liber SEB No. 721, page 116, consisting of 2.288 acres, more or less.

- (4) Baltimore City, Ward 26, Section 01, Block 6916, Lot 016, known as 2520 Broening Highway, Baltimore, MD 21224.

BEING the same property that the Mayor and City Council of Baltimore conveyed to the Maryland Transportation Authority, by deed dated February 24, 1989, recorded among the Land Records of Baltimore City at Liber SEB No. 2038, page 244, consisting of 17.2205 acres, more or less.

- (5) Baltimore City, Ward 26, Section 01, Block 6916, Lot 017, known as 2600 Broening Highway, Baltimore, MD 21224.

BEING the same property that Transpacific Communications, Incorporated conveyed to the Maryland Transportation Authority, by deed dated October 6, 1988, recorded among the Land Records of Baltimore City at Liber SEB No. 1870, page 188, consisting of 25.1195 acres, more or less.

- (6) Baltimore City, Ward 26, Section 01, Block 6917-A, Lot 001, no designated address.

BEING that portion of the property that the Mayor and City Council of Baltimore conveyed to the Maryland Transportation Authority, by deed dated October 30, 1985, recorded among the Land Records of Baltimore City at Liber SEB No. 700, page 212, that is described in paragraph number (2) of said deed, containing 148.69 acres of land more or less, set forth on Plat I-95-367 filed in the Office of the Director of Public Works of Baltimore City, Maryland, copies of which are on file with SAFECO Title Insurance of Maryland, 110 St. Paul Street, Baltimore, Maryland 21202, located generally in the vicinity of 4801 Newgate Avenue, City Block 6917, Lot 10 and 6917-A Lot 1, a copy of which plat is attached to said deed.

- (7) Baltimore City, Ward 26, Section 01, Block 6917-A, Lot 1A (now part of Lot 001), no designated address.

BEING the same property that David H. Murdock, d/b/a Murdock Investment Company, conveyed to the Maryland Transportation Authority subject to a quitclaim, by deed dated June 30, 1989, recorded in the Land Records of Baltimore City at Liber SEB No. 2636, page 383, consisting of 0.43 acres, more or less.

- (8) Baltimore City, Ward 26, Section 01, Block 6917-A, Lot 002, no designated address.

BEING the first part of the third portion of the property that the Canton Company of Baltimore conveyed to the Maryland Transportation Authority, by deed dated November 27, 1985, recorded among the Land Records of Baltimore City at Liber SEB No. 721, page 116, consisting of 1.495 acres, more or less.

- (9) Baltimore City, Ward 26, Section 01, Block 6917-A, Lot 005, no designated address.

BEING the second part of the third portion of the property that the Canton Company of Baltimore conveyed to the Maryland Transportation Authority, by deed dated November 27, 1985, recorded among the Land Records of Baltimore City at Liber SEB No. 721, page 116, consisting of 0.1731 acres, more or less.

- (10) Baltimore City, Ward 26, Section 01, Block 6917-A, Lot 006, known as 4801 Newgate Ave.

BEING the first two portions of the property described in a deed dated November 27, 1985, recorded among the Land Records of Baltimore City at Liber SEB No. 721, page 116, that the Canton Company of Baltimore conveyed to the Maryland Transportation Authority, consisting of 21.936 acres, more or less.

SAVING AND EXCEPTING from the aforesaid assemblage 66 acres (more or less) of land that are the subject of the Seagirt Intermodal Container Transfer Facility Use Agreement dated November 4, 1992, by and between the Maryland Port Administration, as agent for the Maryland Transportation Authority, and CSX Intermodal, Inc.

Newgate Avenue, as depicted on Exhibit B of this Agreement shall become part of the Premises in the manner provided in Section 1.3(c) of this Agreement.

EXHIBIT B

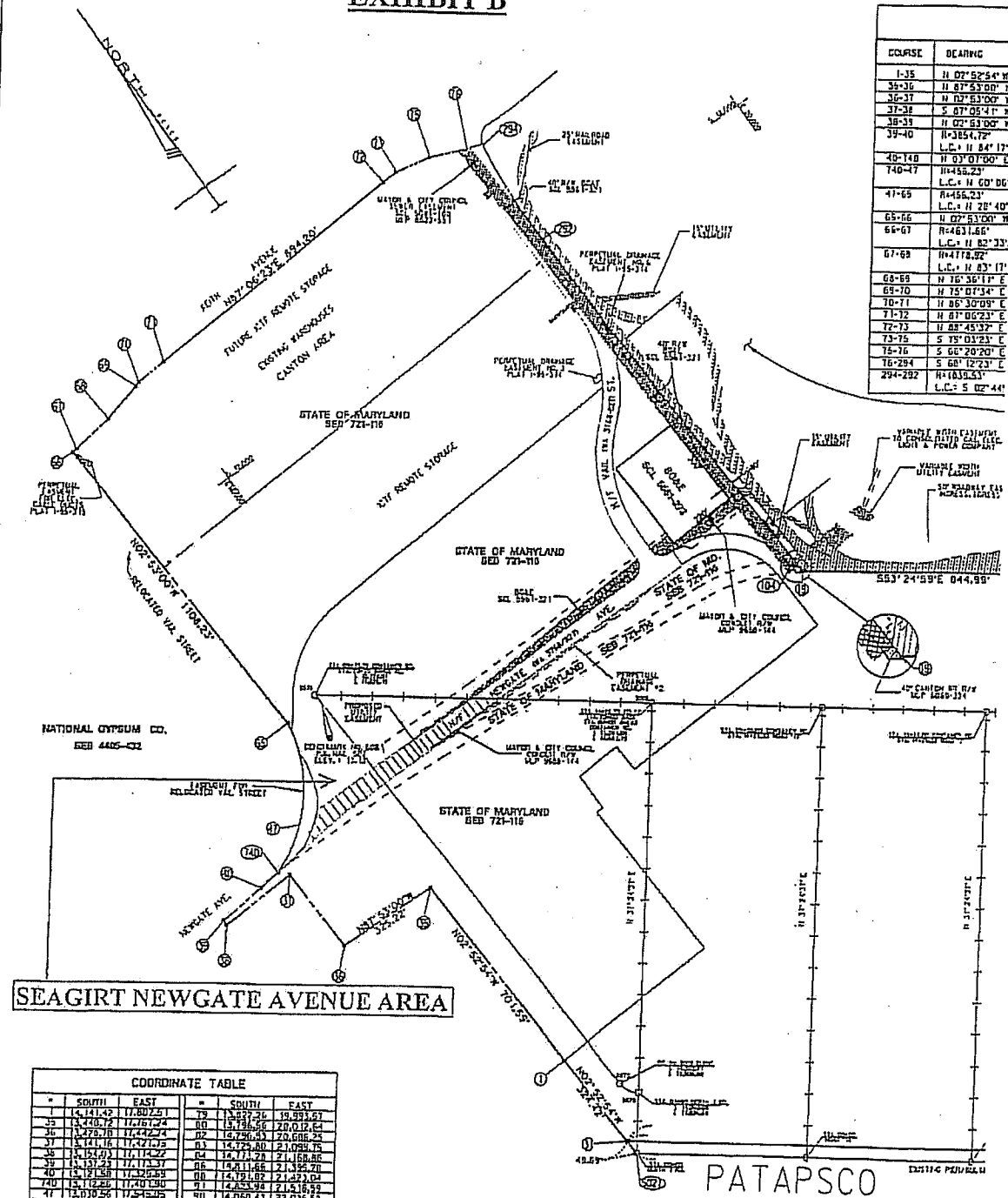

COURSE	BEARING
1-35	N 07° 52' 54" W
35-36	N 87° 53' 00" W
36-37	N 07° 53' 00" W
37-38	S 87° 53' 00" W
38-39	N 07° 53' 00" W
39-40	N 38° 54' 72" W
40-148	N 07° 07' 50" E
148-149	N 45° 55' 23" E
149-150	N 60° 00' 00" E
150-151	N 45° 55' 23" E
151-152	N 28° 40' 00" E
152-153	N 07° 53' 00" W
153-154	N 46° 01' 56" E
154-155	N 82° 23' 00" E
155-156	N 83° 17' 00" E
156-157	N 75° 07' 34" E
157-158	N 86° 30' 09" E
158-159	N 87° 06' 23" E
159-160	N 85° 45' 32" E
160-161	S 75° 01' 23" E
161-162	S 66° 20' 20" E
162-163	S 68° 12' 23" E
163-164	N 18° 35' 53" E
164-165	N 02° 44' 00" E

SURVEYED BY: SW. JONES
 CHECKED BY: CLL
 DRAWN BY: W. J. J.
 DECEMBER 1971

- LEGEND**
- UTILITY EASEMENT
 - RAILROAD EASEMENT
 - ROADWAY, HIGHWAY, AND UTILITY EASEMENT
 - DRAINAGE EASEMENT
 - UTILITY EASEMENT
 - RAILROAD EASEMENT
 - ROADWAY, HIGHWAY, AND UTILITY EASEMENT
 - DRAINAGE EASEMENT
 - UTILITY EASEMENT
 - RAILROAD EASEMENT
 - ROADWAY, HIGHWAY, AND UTILITY EASEMENT
 - DRAINAGE EASEMENT

Public-Private Partnership of the Seagirt Marine Terminal
Description of the Proposed Agreement
(2009 Joint Chairmen's Report, pages 56 and 57)

APPENDIX 3 OF THE AGREEMENT
(CRANES AND EQUIPMENT)

APPENDIX 3

MARYLAND PORT ADMINISTRATION
CRANE DETAILS

OLD NO.	NEW NO.	ACCOUNT NUMBER	CRANE TYPE / MANUFACTURER	SERIAL NUMBER	CONTR. NUMBER	REMARKS / RELATED
SEAGIRT MARINE TERMINAL						
1	31	3611 (SMT)	SUMITOMO CONTAINER (HILDA MAE)	Z 04231H-1	287934	IN USE
2	32	3612 (SMT)	SUMITOMO CONTAINER	Z 04231H-2	287934	IN USE
3	33	3613 (SMT)	SUMITOMO CONTAINER	Z 04232H-1	287934	IN USE
4	34	3614 (SMT)	SUMITOMO CONTAINER	Z 04232H-2	287934	IN USE
5	35	3615 (SMT)	SUMITOMO CONTAINER	Z 04410H-1	287934	IN USE
6	36	3616 (SMT)	SUMITOMO CONTAINER	Z 04233H-1	287934	IN USE
7	37	3617 (SMT)	SUMITOMO CONTAINER (KATHY BROADWATER)	Z 04233H-2	287934	IN USE

ATTACHMENT A
SEAGIRT MARINE TERMINAL
FIXED ASSET LISTING
JUNE 30 2009

PROPERTY NUMBER	SHORT DESCRIPTION	USEFUL LIFE	PURCHASE DATE	MANUFACTURER	Asset Value	ACCUMULATED DEPRECIATION	BOOK VALUE 06/30/09
0000009672	COST ASSOC W/ LONGSHOREMAN'S BLDG-BERTH 1	030	1981/11/30				
0000010827	MODIFY GATES ENTRANCE FACILITY	030	1993/02/28		6,494.72	3,608.00	2,886.72
0000010829	SEAGIRT ENT FACILITY - MECHANIC'S BOOTH	030	1993/02/28		4,552.21	2,340.25	2,211.96
0000020179	3RD FLOOR PARTITION ENTRANCE FAC SMT	030	1995/06/30		704,222.56	347,319.67	356,902.89
0000020211	HVAC MODIFICATION PHASE 1 - INBOUND BLDG	030	1996/06/30		7,917.60	3,188.55	4,729.05
0000020212	HVAC MODIFICATION PHASE 2 - INBOUND BLDG	030	1996/06/30		8,206.73	3,306.00	4,900.73
0000021445	NEW SGRT CRA MAINT BLD PORTA-FAB MODULAR	030	2001/04/16	MCI EARY-FRANZ COMPANY	46,283.17	18,641.20	27,641.97
0000021840	CRAN MAINTENANCE BUILDING (SGRT NEW)	030	2003/06/30		48,750.00	11,781.54	36,968.46
0000023264	MAINT. BUILDING MEZZANINE STRUCT CHANGE	025	2008/06/30		554,603.90	93,974.77	460,629.13
				Total	42,900.00	0.00	42,900.00
					1,423,930.89	484,159.98	939,770.91
0000022765	MUBEIA IRON WORKER HERB NEWMAN SEAGIRT SHIP	003	1977/06/29	MUBEIA IRONWORKER			
0000022477	BEARING INDUCTION HEATER 91A WELD SHOP	005	1981/12/14		13,553.50	13,553.50	0.00
0000008219	GRAFTSMAN TOOL SET 57R-PCB	003	1980/12/17		982.85	982.85	0.00
0000010335	JACKING STAND-BLUE	003	1993/02/28	SEARS	1,830.80	1,830.60	0.00
0000010536	JACKING STAND-BLUE	003	1993/02/28		3,750.00	3,750.00	0.00
0000010537	JACKING STAND-BLUE	003	1993/02/28		3,750.00	3,750.00	0.00
0000010538	JACKING STAND-BLUE	003	1993/02/28		3,750.00	3,750.00	0.00
0000010555	GREASE PUMP - PART OF CRANE	003	1993/03/22		3,750.00	3,750.00	0.00
0000010557	GREASE PUMP (ON CRANE)	003	1993/03/22		536.00	536.00	0.00
0000010558	GREASE PUMP (ON CRANE)	003	1993/03/22		536.24	536.24	0.00
0000010559	GREASE PUMP (ON CRANE)	003	1993/03/22		536.24	536.24	0.00
0000010560	GREASE PUMP (ON CRANE)	003	1993/03/22		536.24	536.24	0.00
0000010561	GREASE PUMP (ON CRANE)	003	1993/03/22		536.24	536.24	0.00
0000010566	GREASE PUMP (ON CRANE)	003	1993/03/22		536.24	536.24	0.00
0000021902	FLUKE METER	003	1993/03/23		536.24	536.24	0.00
0000013315	AC/DC ARC WELDER	015	1993/12/01		536.48	536.48	0.00
0000019018	GRAFTSMAN TOOL SET 57R-PCB LAMPERT MTR SHIP	003	1994/05/11	MILLER SHOP MASTER	1,000.00	973.00	27.00
0000019140	WELDER MIG 110 AMP	003	1994/10/21		1,726.50	1,726.50	0.00
0000019421	INFRARED THERMOMETER	003	1995/02/15	DAYTON	1,606.50	1,606.50	0.00
0000019377	CABLE & BOLT CUTTER/BLADES	005	1995/08/24	DICKSON	792.20	792.20	0.00
0000019420	MODERN NIBBLER ELECTRIC - MODEL HN80	003	1995/08/24	HUSKIE TOOLS	495.16	495.16	0.00
0000019431	SPEED LOADER OVERHEIGHT ATTACHMENT(3856)	003	1995/08/24	MODERN	1,284.38	1,284.38	0.00
0000019700	REPAIR KIT FOR FIBER OPTICS	010	1995/06/26		689.26	689.26	0.00
0000019702	AIR COMPRESSOR	003	1995/08/31	GAMLITE	39,020.00	39,020.00	0.00
0000019974	PRESSURE WASHER	003	1995/08/31	GARDNER-DENVER	3,331.35	3,331.35	0.00
0000021027	FREON RECOVERY UNIT	005	1996/04/23	LANDA	1,779.08	1,779.08	0.00
0000020082	SNAP ON PULLER SET	003	1996/06/01	RE MICHEL CO.	923.00	923.00	0.00
0000020799	HOT WATER DRY-ROD ELECTRODE OVEN	010	1997/05/27	SNAP ON	1,530.77	1,530.77	0.00
0000020800	SANDBLASTER PRESSURE - MODEL F110R	003	1998/02/01	CHEP WELDING	2,134.50	2,134.50	0.00
0000020801	SAND BLASTER CABINET 42" ECONLINE	003	1998/02/01	LANDA	652.00	652.00	0.00
0000020804	MILL/ DRILL MACHINE & BASE - DAYTON	003	1998/02/01	SANDY JET	2,116.63	2,116.63	0.00
0000020805	LATHE GEARED HEAD 3HP - MODEL 111-3310	003	1998/04/08	ECON O LINE	736.95	736.95	0.00
0000020971	GRAFTSMAN TOOL SET	003	1998/05/07	DAYTON	1,132.20	1,132.20	0.00
0000021044	AIR COMPRESSOR ON UNIT 4793	003	1998/11/30	ENCO	2,317.81	2,317.81	0.00
0000021070	DRILL PRESS 1 1/4HP - MILKAWAKEE	003	1998/02/25	SEARS	4,280.00	4,280.00	0.00
0000021217	WELDING TABLE 5' X 8'	003	1999/05/05	MOTTLEY	4,225.50	4,225.50	0.00
				MILWAKEE	1,776.00	1,776.00	0.00
				WELD WORLD P3008066	1,473.45	1,473.45	0.00
					3,223.69	3,223.69	0.00

ATTACHMENT A
SEAGIRT MARINE TERMINAL
FIXED ASSET LISTING
JUNE 30 2009

PROPERTY NUMBER	SHORT DESCRIPTION	USEFUL LIFE	PURCHASE DATE	MANUFACTURER	Asset Value	ACCUMULATED DEPRECIATION	BOOK VALUE 06/30/09
0000021388	SAWS, STATIONARY, POWERED	005	2000/12/04	FLOWLINE COMPONENTS INC.	740.25	740.25	0.00
0000021382	HOIST, RATCHET, CHAIN	003	2000/12/20	WW GRAINGER	575.46	575.46	0.00
0000021389	GREASE PUMP 16 GAL	003	2000/12/26	WW GRAINGER	683.57	683.57	0.00
0000021384	HYDRAULIC PUNCH SET (GREEN LEE)	003	2000/12/26	WW GRAINGER	1,215.00	1,215.00	0.00
0000021399	HORIZONTAL BAND SAW - WILTON	003	2000/12/29	WILTON	4,178.66	4,178.66	0.00
MPA0010018	METAL CUTTER PLASMA CUTTER 75XL	005	2001/01/10	MG INDUSTRIES	2,848.00	2,848.00	0.00
0000021654	LANDA SL-10A SPIN JET PARTS WASHER	005	2001/02/04	MYCO, INC.	3,995.00	3,995.00	0.00
0000021812	RATCHET W/ HANDLE PIPE THREADER	005	2001/11/01	GRAINGER	525.50	525.50	0.00
0000021813	PORTABLE MECHANICAL 1800	005	2001/11/01	GRAINGER	898.00	898.00	0.00
0000021642	PORTABLE WELDER - MILLER MAX STAR 200	003	2001/11/05	WELD WORLD	1,800.00	1,800.00	0.00
0000021659	LISTENING DEVICE	005	2001/12/12	CTRL SYSTEMS, INC.	2,485.00	2,485.00	0.00
0000021649	TIME CLOCK - AMANO	005	2001/12/17	MARY BUS. PARKING MACHINE	950.00	950.00	0.00
0000021650	SMALL REEL W/CRANK WELDING CABLE REELS	003	2002/01/04	MSC INDUSTRIAL	640.91	640.91	0.00
0000021651	SMALL REEL W/CRANK WELDING CABLE REELS	003	2002/01/04	MSC INDUSTRIAL	640.91	640.91	0.00
0000021651	OXY/FUEL GAS 250' CRANK DUAL HOSE REELS	003	2002/01/04	MSC INDUSTRIAL	553.18	553.18	0.00
0000021653	CATERINARY CARRIER - LASER MEASUREMENT	003	2002/01/08	RIEGL LASER MEASUREMENT	5,410.00	5,410.00	0.00
0000021652	3/4 INCH IMPACT WRENCH	003	2002/01/22	GRAINGER	768.32	768.32	0.00
0000021670	BALDOR GRINDER - 12" HEAVY DUTY	003	2002/05/14	MSC INDUSTRIAL SUPPLY	1,635.95	1,635.95	0.00
0000021683	WELDER-MIG WELDING MACHINE W/SPOOL	005	2002/05/15	MILLER	2,273.00	2,273.00	0.00
0000021686	HYDRAULIC PUMP-ENERPAC HAND HELD	005	2002/05/16	GRAINGER	1,029.60	1,029.60	0.00
0000021705	DRILL PRESS - RADIAL	005	2002/12/27	SHARP INDUSTRIES INC	8,636.00	8,636.00	0.00
0000021719	BANDSAW, VERTICAL WILTON 8014 1HP	005	2002/12/28	WILTON	3,490.00	3,490.00	0.00
0000021759	SCR TESTER	010	2003/04/02	CONSOLIDATED ELECTRONICS	4,607.30	2,418.57	2,188.73
0000021738	JACK, RTG TRES TITAN PUMP VM3 VALVE	005	2003/04/15	TITAN	1,978.98	1,978.98	0.00
0000021737	CYLINDER, 60 TON LOOK NUT FOR RTG TIRES	005	2003/04/15	SPAN SPANCO GANTRIES	718.98	718.98	0.00
0000021758	SHOP CRANE - SPAN SPANCO GANTRIES, 3 TON	010	2003/04/30	MOVINGPOOL	1,910.81	1,002.96	907.85
0000021851	COOLING UNIT, OFFICE PRO 24 PORTABLE	010	2003/09/24	MILLER	3,425.00	3,310.64	114.36
0000021941	TOOL BOX AND TOOL SETS	005	2003/12/22	MSC	1,636.21	750.20	886.01
0000022057	WELDER, PORTABLE-IN SHOP	010	2004/12/10	MILLER	1,312.67	940.84	371.83
0000022066	TORQ WRENCH 3/4 INCH 600 LB	005	2004/12/10	MSC	468.52	335.83	132.69
0000022072	TOOL CHEST, 8 DRAWER	005	2005/02/16	GRAINER	470.50	321.44	149.06
0000022088	LASER DISTANCE METER LD90-450	003	2005/02/22	RIEGL USA	7,050.00	7,050.00	0.00
0000022089	LASER DISTANCE METER LD90-450	003	2005/02/22	RIEGL USA	7,050.00	7,050.00	0.00
0000022090	LASER DISTANCE METER LD90-450	003	2005/02/22	RIEGL USA	7,050.00	7,050.00	0.00
0000022091	LASER DISTANCE METER LD90-450	003	2005/02/22	RIEGL USA	7,050.00	7,050.00	0.00
SEN0000252	1/3 HP DIE GRINDER	005	2005/10/22	INGERSOLL-RAND	80.10	44.22	35.88
SEN0000253	.33 HP DIE GRINDER	005	2005/10/22	INGERSOLL-RAND	107.10	59.07	48.03
SEN0000251	CORDLESS DRILL	005	2005/10/23	DEWALT	181.36	105.27	86.09
SEN0000250	IMPACT WRENCH 120VAG	005	2005/11/10	DEWALT	161.20	86.08	75.12
SEN0000246	ELECTRONIC METER KIT	010	2006/03/10	FLUKE	264.25	61.60	202.65
SEN0000260	3/8 COMPACT DRILL	003	2006/05/03	MILWAUKEE	167.00	120.64	46.36
SEN0000263	DIGITAL OIL METER	003	2006/05/10	LEGACY	425.00	307.06	117.94
0000022347	DYNAMOMETER	010	2006/05/17	DILLON	862.40	188.94	673.46
0000022348	QUICK CHECK TENSION METER	010	2006/05/17	DILLON	1,316.80	284.98	1,030.84
0000022360	EMERGENCY GENERATOR-SMT LOCATED AT SGRT	010	2006/06/30	PROJECT # 130600	17,058.70	3,554.00	13,504.70
SEN0000375	7 X 50 BINOCULARS	005	2006/07/27	NORTHWEST	125.06	50.40	75.66
SEN0000374	CORDLESS DRILL	003	2006/11/06	DEWALT	89.10	49.60	39.50
0000022516	GREASE PUMP- 16 GAL.	003	2006/12/21	INGERSOLL RAND/ARO	1,157.00	610.66	546.34
0000022517	GREASE PUMP- 5 GAL	003	2006/12/21	INGERSOLL RAND/ARO	953.50	603.31	350.19
0000022600	3 WHEEL FORK LIFT- 4,000LB	010	2007/06/14	ENERPAC	27,900.00	3,022.50	24,877.50
0000022652	50 TON HYDRAULIC PULLER	010	2007/12/18	ENERPAC	1,517.00	36.40	1,480.60
0000022651	50 TON HYDRAULIC PULLER MASTER SET	005	2007/12/18	ENERPAC	6,027.75	703.22	5,324.53

ATTACHMENT A
SEAGIRT MARINE TERMINAL
FIXED ASSET LISTING
JUNE 30 2009

PROPERTY NUMBER	SHORT DESCRIPTION	USEFUL LIFE	PURCHASE DATE	MANUFACTURER	Asset Value	ACCUMULATED DEPRECIATION	BOOK VALUE 06/30/09
0000022653	ECONOMY PUMP	005	2007/12/18	ENERPAC	1,517.00	176.96	1,340.04
0000022654	60 TON HOLLOW CYLINDER	005	2007/12/18	ENERPAC	1,545.00	180.25	1,364.75
				Total	265,331.88	209,232.47	56,099.41
0000050702	GW E 3200 PEN II CPU	005	1998/09/28	GATEWAY	1,485.00	1,485.00	0.00
0000050703	GW E 3200 PEN II CPU	005	1998/09/28	GATEWAY	1,485.00	1,485.00	0.00
0000050704	GW E 3200 PEN II CPU	005	1998/09/28	GATEWAY	1,485.00	1,485.00	0.00
0000050802	GW E 3200 PEN II CPU	005	1998/09/28	GATEWAY	1,485.00	1,485.00	0.00
0000050811	GW E 3200 PEN II CPU	005	1998/09/28	GATEWAY	1,485.00	1,485.00	0.00
0000021286	LAPTOP COMPUTER, DELL INSPIRON 5000	005	2000/08/15	MINI COMPUTER	1,465.00	1,465.00	0.00
0000021829	DELL OPTIPLEX GX240 MINI TOWER	005	2007/12/05	FASTTECH	3,168.00	3,168.00	0.00
0000021630	DELL OPTIPLEX GX240 MINI TOWER	005	2007/12/05	FASTTECH	1,479.00	1,479.00	0.00
0000021720	MONITOR FLAT SCREEN NEC MULTISYNC	005	2007/12/08	FASTTECH	1,479.00	1,479.00	0.00
0000021721	MONITOR FLAT SCREEN NEC MULTISYNC	005	2007/12/08	FASTTECH	1,479.00	1,479.00	0.00
0000021722	MONITOR FLAT SCREEN NEC MULTISYNC	005	2007/12/08	FASTTECH	1,479.00	1,479.00	0.00
0000021724	MONITOR FLAT SCREEN NEC MULTISYNC	005	2007/12/08	FASTTECH	1,479.00	1,479.00	0.00
0000021725	MONITOR FLAT SCREEN NEC MULTISYNC	005	2007/12/08	FASTTECH	1,479.00	1,479.00	0.00
0000021726	MONITOR FLAT SCREEN NEC MULTISYNC	005	2007/12/08	FASTTECH	1,479.00	1,479.00	0.00
0000021728	MONITOR FLAT SCREEN NEC MULTISYNC	005	2007/12/08	FASTTECH	1,479.00	1,479.00	0.00
0000021783	LAPTOP, LATITUDE- ROBERT WHITING	005	2007/12/11	DELL	2,535.00	2,535.00	0.00
0000022772	19" WIDESCREEN ULTRABRIGHT LCD MONITOR	005	2008/08/11	GATEWAY	2,535.00	2,535.00	0.00
0000022773	19" WIDESCREEN ULTRABRIGHT LCD MONITOR	005	2008/08/11	GATEWAY	2,535.00	2,535.00	0.00
0000022774	19" WIDESCREEN ULTRABRIGHT LCD MONITOR	005	2008/08/11	GATEWAY	2,535.00	2,535.00	0.00
0000022775	19" WIDESCREEN ULTRABRIGHT LCD MONITOR	005	2008/08/11	GATEWAY	2,535.00	2,535.00	0.00
0000022800	19" WIDESCREEN ULTRABRIGHT LCD MONITOR	005	2008/08/11	GATEWAY	2,535.00	2,535.00	0.00
0000023093	COLOR CAMERA W/ 15" MONITOR	007	2008/08/20	GATEWAY	2,535.00	2,535.00	0.00
0000023094	COLOR CAMERA W/ 15" MONITOR	007	2008/08/20	GATEWAY	2,535.00	2,535.00	0.00
0000023095	COLOR CAMERA W/ 15" MONITOR	007	2008/08/20	GATEWAY	2,535.00	2,535.00	0.00
0000023096	COLOR CAMERA W/ 15" MONITOR	007	2008/08/20	GATEWAY	2,535.00	2,535.00	0.00
0000023097	COLOR CAMERA W/ 15" MONITOR	007	2008/08/20	GATEWAY	2,535.00	2,535.00	0.00
0000023098	COLOR CAMERA W/ 15" MONITOR	007	2008/08/20	GATEWAY	2,535.00	2,535.00	0.00
0000023099	COLOR CAMERA W/ 15" MONITOR	007	2008/08/20	GATEWAY	2,535.00	2,535.00	0.00
				Total	29,528.00	19,441.96	10,086.02
RTG00000001	RUBBER TIRE GANTRY CRANE (5611)	020	2002/06/30	KONECRANES	1,397,050.00	424,935.92	972,114.08
RTG00000002	RUBBER TIRE GANTRY CRANE (5612)	020	2002/06/30	KONECRANES	1,397,050.00	424,935.92	972,114.08
RTG00000003	RUBBER TIRE GANTRY CRANE (5613)	020	2002/06/30	KONECRANES	1,397,050.00	424,935.92	972,114.08
RTG00000004	RUBBER TIRE GANTRY CRANE (5614)	020	2002/06/30	KONECRANES	1,397,050.00	424,935.92	972,114.08
RTG00000005	RUBBER TIRE GANTRY CRANE (5615)	020	2002/06/30	KONECRANES	1,397,050.00	424,935.92	972,114.08
RTG00000006	RUBBER TIRE GANTRY CRANE (5616)	020	2002/06/30	KONECRANES	1,397,050.00	424,935.92	972,114.08
RTG00000007	RUBBER TIRE GANTRY CRANE (5617)	020	2003/12/05	KONECRANES	1,405,696.97	322,138.65	1,083,558.32
RTG00000008	RUBBER TIRE GANTRY CRANE (5618)	020	2003/12/05	KONECRANES	1,405,696.97	322,138.65	1,083,558.32
RTG00000009	RUBBER TIRE GANTRY CRANE (5619)	020	2003/12/05	KONECRANES	1,405,696.97	322,138.65	1,083,558.32
RTG00000010	RUBBER TIRE GANTRY CRANE (5610)	020	2004/05/14	KONECRANES	1,405,696.97	292,853.50	1,112,843.47
RTG00000011	RUBBER TIRE GANTRY CRANE (5609)	020	2004/05/14	KONECRANES	1,405,696.97	292,853.50	1,112,843.47
RTG00000012	RUBBER TIRE GANTRY CRANE (5608)	020	2004/05/14	KONECRANES	1,405,696.97	292,853.50	1,112,843.47
				Total	16,816,481.82	4,394,592.57	12,421,889.25
0000000650	GRADING & UTILITIES-IMPROVEMENTS	030	1991/06/30		1,585.16	676.50	908.66
0000021473	PAVEMENT OVERLAY	030	1991/06/30		3,651,333.34	3,651,333.34	0.00

ATTACHMENT A
SEAGIRT MARINE TERMINAL
FIXED ASSET LISTING
JUNE 30 2009

PROPERTY NUMBER	SHORT DESCRIPTION	USEFUL LIFE	PURCHASE DATE	MANUFACTURER	Asset Value	ACCUMULATED DEPRECIATION	BOOK VALUE 06/30/09
INFRA10090	NAVIGATION & CATWALK LIGHTS - BERTH III	030	1892/03/31	INFRASTRUCTURE	6,475.00	3,526.04	2,948.96
INFRA10117	FLAGPOLES & LANDSCAPING ENT FACILITY	030	1892/06/30	INFRASTRUCTURE	6,773.40	3,632.26	3,141.14
INFRA10188	ASSOC COST-FLAGPOLES	030	1892/06/30	INFRASTRUCTURE	1,882.44	1,009.39	873.05
INFRA10332	BERTH I, STORM DRAIN & SUBGRADE	040	1992/09/30	INFRASTRUCTURE	1,306.08	524.96	781.12
INFRA20208	NAVIGATION & CATWALK LIGHTS BERTH III	030	1993/02/28	INFRASTRUCTURE	1,403.19.04	394,586.77	1,008,522.27
INFRA20213	DRAINAGE IMPROVEMENTS @ TRUCK SCALES	030	1996/08/30	INFRASTRUCTURE	2,185.74	872.80	1,292.94
INFRA21472	BERTH-SUBSTRUCTURE REPAIR	040	2001/06/30	INFRASTRUCTURE	1,310.08	527.80	782.28
000021517	JOINT REPAIRS	040	2001/06/30	INFRASTRUCTURE	491,495.08	87,035.75	404,459.34
INFRA22361	REEFER OUTLETS-SMT	005	2006/09/30	INFRASTRUCTURE	81,774.00	81,774.00	0.00
000022768	SMT SUBSTRUCTURE DECK	030	2006/06/30		12,267.97	852.00	11,415.97
INFRA22765	SMT GATE HVAC	030	2006/06/30		2,964,446.08	8,234.57	2,956,211.49
INFRA22986	SMT TERMINAL ACCESS-SECURITY	030	2008/09/30	PROJECT # 133100	88,774.00	241.04	88,532.96
INFRA23271	RTG RUNWAY RESURFACING	030	2009/08/30		4,815,414.41	0.00	4,815,414.41
				Total	3,994,010.82	0.00	3,994,010.82
					17,522,129.63	4,234,837.32	13,287,292.31
0000021188	TWIN 20 SPREADER (3657)						
0000021169	TWIN 20 SPREADER (3658)	015	1996/04/11	BROMMA	126,400.00	100,417.46	25,982.54
INFRA22302	GPS ANTENNA- FOR RTG BASE STATION	015	1999/04/11	BROMMA	126,400.00	100,417.46	25,982.54
INFRA22302	GPS ANTENNA- FOR RTG BASE STATION	10	2006/08/07		3,945.00	274.00	3,671.00
INFRA22302	GPS ANTENNA- FOR RTG BASE STATION	10	2006/08/07		3,945.00	274.00	3,671.00
0000022768	CRANE FESTON AND ELEVATOR ALL SGRT CRANE	010	2006/08/07		3,945.00	274.00	3,671.00
				Total	427,000.00	3,558.33	423,441.67
					691,635.00	209,215.25	486,419.75
0000017816	TV/VR IN ONE- CONFERENCE ROOM			EMERSON	595.00	595.00	0.00
0000021839	DIGITAL CAMERA WITH ZOOM	005	1994/07/26	KODAK	799.99	799.99	0.00
SEN0000229	DIGITAL CAMERA	005	2000/05/19	CASIO	349.00	162.98	186.04
				Total	1,743.99	1,557.95	186.04
0000022416	STORAGE CABINET 72" X 24" X 78"	010	2006/05/02				
0000022843	72"W X 24"D X 78"H CABINET	010	2007/09/23	STONG HOLD	1,163.70	252.20	911.50
				Total	1,163.70	100.00	1,063.70
					2,363.40	352.20	2,011.20
ISD00051568	DELL CPU			DELL P880080			
ISD00051550	TEKLOGIX GATEWAY 9140	005	1999/02/11	TEKLOGIX	2,527.00	2,527.00	0.00
ISD00051591	TEKLOGIX GATEWAY 9140	005	1999/02/12	TEKLOGIX	3,745.00	3,745.00	0.00
ISD00051592	TEKLOGIX GATEWAY 9140	005	1999/02/12	TEKLOGIX	3,745.00	3,745.00	0.00
0000021563	TEKLOGIX GATEWAY 9140	005	1999/02/12	TEKLOGIX	3,745.00	3,745.00	0.00
0000021564	TEKLOGIX GATEWAY 9140	005	1999/02/12	TEKLOGIX	3,745.00	3,745.00	0.00
0000021565	TEKLOGIX GATEWAY 9140	005	1999/02/12	TEKLOGIX	3,745.00	3,745.00	0.00
0000021567	TEKLOGIX GATEWAY 9140	005	1999/02/12	TEKLOGIX	3,745.00	3,745.00	0.00
ISD00051564	HAND HELD COMPUTER	005	1999/02/12	TEKLOGIX	3,745.00	3,745.00	0.00
ISD00051565	HAND HELD COMPUTER	005	1999/03/08	TEKLOGIX	3,745.00	3,745.00	0.00
ISD00051566	HAND HELD COMPUTER	005	1999/03/08	TEKLOGIX	3,720.00	3,720.00	0.00
ISD00051567	HAND HELD COMPUTER	005	1999/03/08	TEKLOGIX	3,720.00	3,720.00	0.00
ISD00051568	HAND HELD COMPUTER	005	1999/03/08	TEKLOGIX	3,720.00	3,720.00	0.00
ISD00051569	HAND HELD COMPUTER	005	1999/03/08	TEKLOGIX	3,720.00	3,720.00	0.00
				TEKLOGIX	3,720.00	3,720.00	0.00
				TEKLOGIX	3,720.00	3,720.00	0.00

ATTACHMENT A
SEAGIRT MARINE TERMINAL
FIXED ASSET LISTING
JUNE 30 2009

PROPERTY NUMBER	SHORT DESCRIPTION	USEFUL LIFE	PURCHASE DATE	MANUFACTURER	Asset Value	ACCUMULATED DEPRECIATION	BOOK VALUE 06/30/09
ISD0051570	HAND HELD COMPUTER	005	1999/03/08	TEKLOGIX	3,720.00	3,720.00	0.00
ISD0051571	HAND HELD COMPUTER	005	1999/03/08	TEKLOGIX	3,720.00	3,720.00	0.00
ISD0051572	HAND HELD COMPUTER	005	1999/03/08	TEKLOGIX	3,720.00	3,720.00	0.00
ISD0051573	HAND HELD COMPUTER	005	1999/03/08	TEKLOGIX	3,720.00	3,720.00	0.00
ISD0051574	HAND HELD COMPUTER	005	1999/03/08	TEKLOGIX	3,720.00	3,720.00	0.00
ISD0051575	HAND HELD COMPUTER	005	1999/03/08	TEKLOGIX	3,720.00	3,720.00	0.00
ISD0051576	HAND HELD COMPUTER	005	1999/03/08	TEKLOGIX	3,720.00	3,720.00	0.00
ISD0051577	HAND HELD COMPUTER	005	1999/03/08	TEKLOGIX	3,720.00	3,720.00	0.00
ISD0051578	HAND HELD COMPUTER	005	1999/03/08	TEKLOGIX	3,720.00	3,720.00	0.00
ISD0051579	HAND HELD COMPUTER	005	1999/03/08	TEKLOGIX	3,720.00	3,720.00	0.00
ISD0051580	HAND HELD COMPUTER	005	1999/03/08	TEKLOGIX	3,720.00	3,720.00	0.00
ISD0051581	HAND HELD COMPUTER	005	1999/03/08	TEKLOGIX	3,720.00	3,720.00	0.00
ISD0051582	HAND HELD COMPUTER	005	1999/03/08	TEKLOGIX	3,720.00	3,720.00	0.00
ISD0051583	HAND HELD COMPUTER	005	1999/03/08	TEKLOGIX	3,720.00	3,720.00	0.00
ISD0051584	HAND HELD COMPUTER	005	1999/03/08	TEKLOGIX	3,720.00	3,720.00	0.00
ISD0051585	HAND HELD COMPUTER	005	1999/03/08	TEKLOGIX	3,720.00	3,720.00	0.00
ISD0051586	HAND HELD COMPUTER	005	1999/03/08	TEKLOGIX	3,720.00	3,720.00	0.00
ISD0051587	HAND HELD COMPUTER	005	1999/03/08	TEKLOGIX	3,720.00	3,720.00	0.00
ISD0051588	6 UNIT BATTERY CONDITIONER/ANALYZER	005	1999/03/08	TEKLOGIX	3,720.00	3,720.00	0.00
ISD0051589	8 UNIT BATTERY CONDITIONER/ANALYZER	005	1999/03/08	TEKLOGIX P980455	3,720.00	3,720.00	0.00
ISD0051590	8 UNIT BATTERY CONDITIONER/ANALYZER	005	1999/03/08	TEKLOGIX P980455	1,370.00	1,370.00	0.00
ISD0051591	HAND HELD COMPUTER	005	1999/03/08	TEKLOGIX P980455	1,370.00	1,370.00	0.00
ISD0051592	HAND HELD COMPUTER	005	1999/03/08	TEKLOGIX	3,720.00	3,720.00	0.00
ISD0051593	HAND HELD COMPUTER	005	1999/03/08	TEKLOGIX	3,720.00	3,720.00	0.00
ISD0051594	HAND HELD COMPUTER	005	1999/03/08	TEKLOGIX	3,720.00	3,720.00	0.00
ISD0051595	HAND HELD COMPUTER	005	1999/03/08	TEKLOGIX	3,720.00	3,720.00	0.00
ISD0051596	HAND HELD COMPUTER	005	1999/03/08	TEKLOGIX	3,720.00	3,720.00	0.00
ISD0051597	6 UNIT BATTERY CONDITIONER/ANALYZER	005	1999/03/08	TEKLOGIX	3,720.00	3,720.00	0.00
ISD0051598	8 UNIT BATTERY CONDITIONER/ANALYZER	005	1999/03/08	TEKLOGIX P980455	3,720.00	3,720.00	0.00
ISD0051599	8 UNIT BATTERY CONDITIONER/ANALYZER	005	1999/03/08	TEKLOGIX P980455	1,370.00	1,370.00	0.00
ISD0051600	HAND HELD COMPUTER	005	1999/03/08	TEKLOGIX P980455	1,370.00	1,370.00	0.00
ISD0051601	HAND HELD COMPUTER	005	1999/03/08	TEKLOGIX	3,720.00	3,720.00	0.00
ISD0051602	HAND HELD COMPUTER	005	1999/03/08	TEKLOGIX	3,720.00	3,720.00	0.00
ISD0051603	HAND HELD COMPUTER	005	1999/03/08	TEKLOGIX	3,720.00	3,720.00	0.00
ISD0051604	HAND HELD COMPUTER	005	1999/03/08	TEKLOGIX	3,720.00	3,720.00	0.00
ISD0051605	HAND HELD COMPUTER	005	1999/03/08	TEKLOGIX	3,720.00	3,720.00	0.00
ISD0051606	HAND HELD COMPUTER	005	1999/03/08	TEKLOGIX	3,720.00	3,720.00	0.00
ISD0051607	HAND HELD COMPUTER	005	1999/03/08	TEKLOGIX	3,720.00	3,720.00	0.00
ISD0051608	HAND HELD COMPUTER	005	1999/03/08	TEKLOGIX	3,720.00	3,720.00	0.00
ISD0051609	HAND HELD COMPUTER	005	1999/03/08	TEKLOGIX	3,720.00	3,720.00	0.00
ISD0051610	HAND HELD COMPUTER	005	1999/03/08	TEKLOGIX	3,720.00	3,720.00	0.00
ISD0051611	HAND HELD COMPUTER	005	1999/03/08	TEKLOGIX	3,720.00	3,720.00	0.00
ISD0051612	HAND HELD COMPUTER	005	1999/03/08	TEKLOGIX	3,720.00	3,720.00	0.00
ISD0051613	HAND HELD COMPUTER	005	1999/03/08	TEKLOGIX	3,720.00	3,720.00	0.00
ISD0051614	HAND HELD COMPUTER	005	1999/03/08	TEKLOGIX	3,720.00	3,720.00	0.00
ISD0051615	HAND HELD COMPUTER	005	1999/03/08	TEKLOGIX	3,720.00	3,720.00	0.00
ISD0051616	HAND HELD COMPUTER	005	1999/03/08	TEKLOGIX	3,720.00	3,720.00	0.00
ISD0051617	HAND HELD COMPUTER	005	1999/03/08	TEKLOGIX	3,720.00	3,720.00	0.00
ISD0051618	HAND HELD COMPUTER	005	1999/03/08	TEKLOGIX	3,720.00	3,720.00	0.00
ISD0051619	HAND HELD COMPUTER	005	1999/03/08	TEKLOGIX	3,720.00	3,720.00	0.00
ISD0051620	HAND HELD COMPUTER	005	1999/03/08	TEKLOGIX	3,720.00	3,720.00	0.00
ISD0051621	HAND HELD COMPUTER	005	1999/03/08	TEKLOGIX	3,720.00	3,720.00	0.00
ISD0051622	HAND HELD COMPUTER	005	1999/03/08	TEKLOGIX	3,720.00	3,720.00	0.00
ISD0051623	HAND HELD COMPUTER	005	1999/03/08	TEKLOGIX	3,720.00	3,720.00	0.00
ISD0051624	HAND HELD COMPUTER	005	1999/03/08	TEKLOGIX	3,720.00	3,720.00	0.00
ISD0051625	HAND HELD COMPUTER	005	1999/03/08	TEKLOGIX	3,720.00	3,720.00	0.00
ISD0051626	HAND HELD COMPUTER	005	1999/03/08	TEKLOGIX	3,720.00	3,720.00	0.00
ISD0051627	HAND HELD COMPUTER	005	1999/03/08	TEKLOGIX	3,720.00	3,720.00	0.00
ISD0051628	HAND HELD COMPUTER	005	1999/03/08	TEKLOGIX	3,720.00	3,720.00	0.00
ISD0051629	HAND HELD COMPUTER	005	1999/03/08	TEKLOGIX	3,720.00	3,720.00	0.00
ISD0051630	HAND HELD COMPUTER	005	1999/03/08	TEKLOGIX	3,720.00	3,720.00	0.00
ISD0051631	HAND HELD COMPUTER	005	1999/03/08	TEKLOGIX	3,720.00	3,720.00	0.00
ISD0051632	HAND HELD COMPUTER	005	1999/03/08	TEKLOGIX	3,720.00	3,720.00	0.00
ISD0051633	HAND HELD COMPUTER	005	1999/03/08	TEKLOGIX	3,720.00	3,720.00	0.00
ISD0051634	HAND HELD COMPUTER	005	1999/03/08	TEKLOGIX	3,720.00	3,720.00	0.00
ISD0051635	PRINTER-XEROX	005	1999/03/08	TEKLOGIX	3,720.00	3,720.00	0.00
ISD0051636	DELL CPU	005	1999/04/29	XEROX P980455	3,720.00	3,720.00	0.00
ISD0051637	DELL CPU	005	1999/04/29	DELL P990080	1,877.00	1,877.00	0.00
ISD0051638	ELTRON PRINTER	005	1999/04/29	DELL P990080	1,700.00	1,700.00	0.00
ISD0051639	ELTRON PRINTER	005	1999/04/29	DELL P990080	1,700.00	1,700.00	0.00
ISD0051640	ELTRON PRINTER	005	1999/04/29	ELTRON P990080	1,475.00	1,475.00	0.00
ISD0051641	ELTRON PRINTER	005	1999/04/29	ELTRON P990080	1,475.00	1,475.00	0.00
ISD0051642	ELTRON PRINTER	005	1999/04/29	ELTRON P990080	1,475.00	1,475.00	0.00
ISD0051643	ELTRON PRINTER	005	1999/04/29	ELTRON P990080	1,475.00	1,475.00	0.00
ISD0051644	ELTRON PRINTER	005	1999/04/29	ELTRON P990080	1,475.00	1,475.00	0.00
ISD0051645	HP LJ BMP LASERJET	005	1999/04/29	ELTRON P990080	1,475.00	1,475.00	0.00
ISD0051646	DELL POWER EDGE 1900 SERVER	005	1999/04/29	ELTRON P990080	1,475.00	1,475.00	0.00
ISD0051647	DELL CPU	005	1999/04/29	DELL P990080	850.00	850.00	0.00
ISD0051648	6100 HP LASERJET	005	1999/04/29	DELL P990080	2,923.00	2,923.00	0.00
ISD0051649	IBM R/S 6000 SERVER	005	1999/04/29	DELL P990080	1,700.00	1,700.00	0.00
ISD0051650	IBM R/S 6000 SERVER-BACK UP UNIT	005	1999/04/29	DELL P990080	3,175.00	3,175.00	0.00
ISD0051651	IBM DISK SUB SYSTEM	005	1999/04/29	IBM P990080	54,488.00	54,488.00	0.00
ISD0051652	TEKLOGIX HAND HELD COMPUTER	005	1999/04/29	IBM P990080	46,218.00	46,218.00	0.00
ISD0051653	TEKLOGIX HAND HELD COMPUTER	005	1999/04/29	IBM P990080	26,890.00	26,890.00	0.00
ISD0051654	TEKLOGIX HAND HELD COMPUTER	005	1999/12/22	TEKLOGIX	3,720.00	3,720.00	0.00
ISD0051655	TEKLOGIX HAND HELD COMPUTER	005	1999/12/22	TEKLOGIX	3,720.00	3,720.00	0.00
ISD0051656	TEKLOGIX HAND HELD COMPUTER	005	1999/12/22	TEKLOGIX	3,720.00	3,720.00	0.00
ISD0051657	TEKLOGIX HAND HELD COMPUTER	005	1999/12/22	TEKLOGIX	3,720.00	3,720.00	0.00
ISD0051658	TEKLOGIX HAND HELD COMPUTER	005	1999/12/22	TEKLOGIX	3,720.00	3,720.00	0.00

ATTACHMENT A
SEAGIRT MARINE TERMINAL
FIXED ASSET LISTING
JUNE 30 2009

PROPERTY NUMBER	SHORT DESCRIPTION	USEFUL LIFE	PURCHASE DATE	MANUFACTURER	Asset Value	ACCUMULATED DEPRECIATION	BOOK VALUE 06/30/09
ISD0051988	DELL POWEREDGE 1400	005	2000/12/04	DELL COMPUTER CORP.	2,453.85	2,453.85	0.00
ISD0051485	ELTRON PRINTER	005	2001/03/09	INSIGHT P980455	874.70	874.70	0.00
ISD0051602	ELTRON PRINTER	005	2001/03/09	INSIGHT	867.11	867.11	0.00
ISD0051662	TEKLOGIX HAND HELD TERMINAL	005	2001/07/24	PISON TEKLOGIX	2,371.50	2,371.50	0.00
ISD0051663	TEKLOGIX HAND HELD TERMINAL	005	2001/07/24	PISON TEKLOGIX	2,371.50	2,371.50	0.00
ISD0051664	TEKLOGIX HAND HELD TERMINAL	005	2001/07/24	PISON TEKLOGIX	2,371.50	2,371.50	0.00
ISD0051665	TEKLOGIX HAND HELD TERMINAL	005	2001/07/24	PISON TEKLOGIX	2,371.50	2,371.50	0.00
ISD0051666	TEKLOGIX HAND HELD TERMINAL	005	2001/07/24	PISON TEKLOGIX	2,371.50	2,371.50	0.00
ISD0051667	TEKLOGIX HAND HELD TERMINAL	005	2001/07/24	PISON TEKLOGIX	2,371.50	2,371.50	0.00
ISD0051668	TEKLOGIX HAND HELD TERMINAL	005	2001/07/24	PISON TEKLOGIX	2,371.50	2,371.50	0.00
ISD0051669	TEKLOGIX HAND HELD TERMINAL	005	2001/07/24	PISON TEKLOGIX	2,371.50	2,371.50	0.00
0000021482	DELL REGISION 240 MINITOWER	005	2001/07/24	PISON TEKLOGIX	2,371.50	2,371.50	0.00
0000021749	DELL PE 1400SC	005	2002/08/11	DELL	2,371.50	2,371.50	0.00
0000021750	TEKLOGIX 9400 CONTROLLER	005	2003/05/07	DELL	1,798.88	1,798.88	0.00
ISD0051093	ELTRON PRINTER	005	2003/05/13	PISON TEKLOGIX	1,885.00	1,885.00	0.00
ISD0051145	ELTRON PRINTER	010	2003/06/30	ELTRON	6,145.00	6,145.00	0.00
ISD0051506	ELTRON PRINTER	010	2003/06/30	ELTRON	1,122.00	570.35	551.65
ISD0051563	HUB MAYNETWORK HUB	010	2003/06/30	ELTRON	1,122.00	570.35	551.65
ISD0051555	PORT SERVER II 16	010	2003/06/30	ELTRON	1,122.00	570.35	551.65
0000021632	MODEM POOL #1	010	2003/06/30		1,400.00	711.87	688.13
0000021636	FIBER LINK	010	2003/06/30		800.00	406.87	393.13
0000021637	LA KING CONTROLLER	010	2003/06/30		4,350.00	2,211.25	2,138.75
0000021638	BEST UPS	010	2003/06/30		478.00	242.78	235.22
0000021668	PRINTER, ELTRON	010	2003/06/30		880.00	447.13	432.87
0000021679	DELL POWER EDGE 1400SC/SAVCO	010	2003/06/30	ELTRON	3,000.00	1,525.00	1,475.00
0000021774	SAVCO BASE STATION	010	2003/06/30		1,122.00	570.35	551.65
0000021776	TEKLOGIX 6 UNIT BATTERY CONDITIONER	010	2003/06/30		1,700.00	864.37	835.63
0000021795	KVM SWITCHES	010	2003/06/30		34,000.00	17,283.13	16,716.87
0000021817	TEKLOGIX 8 UNIT BATTERY CONDITIONER	010	2003/06/30	KVM	1,370.00	686.62	673.38
0000021818	TEKLOGIX 6 UNIT BATTERY CONDITIONER	005	2003/06/30	TEKLOGIX	533.75	271.45	262.30
0000021819	TEKLOGIX 6 UNIT BATTERY CONDITIONER	005	2003/06/30	TEKLOGIX	1,850.00	1,650.00	0.00
0000021820	TEKLOGIX 6 UNIT BATTERY CONDITIONER	005	2003/06/30	TEKLOGIX	1,850.00	1,650.00	0.00
0000021821	TEKLOGIX GATEWAY 9140	005	2003/06/30	TEKLOGIX	1,650.00	1,650.00	0.00
0000021822	HUB BAY 255	005	2003/06/30		3,745.00	3,745.00	0.00
ISD0050990	DELL CPU P6400	010	2003/06/30	XX	1,272.00	1,272.00	0.00
ISD0051048	HP LASERJET 8100 DN PRINTER	005	2003/06/30	DELL	1,272.00	646.60	625.40
ISD0051092	HP LASERJET 6MP	005	2003/06/30	HP	1,700.00	1,700.00	0.00
ISD0051539	MONITOR, 21"	005	2003/06/30	HP	3,175.00	3,175.00	0.00
ISD0051543	MONITOR, 21"	005	2003/06/30	XX	850.00	850.00	0.00
ISD0051694	LA KING PC	005	2003/06/30	XX	810.00	810.00	0.00
ISD0051695	LA KING PC	005	2003/06/30	XX	810.00	810.00	0.00
0000021773	GATEWAY 9140, TEKLOGIX	005	2003/06/30	XX	1,500.00	1,500.00	0.00
0000021780	TEKLOGIX GATEWAY 9140	010	2003/06/30	TEKLOGIX GATEWAY	1,500.00	1,500.00	0.00
0000021811	DELL OPTIPLEX GX260D	010	2003/06/30	GATEWAY	3,745.00	1,903.81	1,841.19
0000021812	DELL OPTIPLEX GX260D	005	2003/06/30	DELL	3,745.00	1,903.81	1,841.19
0000021816	TEKLOGIX GATEWAY 9140	005	2003/06/30	DELL	978.00	978.00	0.00
0000021852	HP LASERJET PRINTER 8150DN	005	2003/06/30	TEKLOGIX GATEWAY	978.00	978.00	0.00
0000021853	HP LASERJET PRINTER 8150DN	005	2003/06/30	HP	3,745.00	3,745.00	0.00
0000021884	UPS POWER SYSTEM	005	2003/08/22	HP	2,608.90	2,565.32	43.58
0000021920	ELTRON PRINTER 2746E DT/IT	005	2003/11/04	APC UPS	353.89	330.40	23.59
0000021921	ELTRON PRINTER 2746E DT/IT	005	2003/11/19	ELTRON	897.32	837.76	59.56
0000021925	ELTRON PRINTER 2746E DT/IT	005	2003/11/19	ELTRON	897.32	837.76	59.56

ATTACHMENT A
SEAGIRT MARINE TERMINAL
FIXED ASSET LISTING
JUNE 30 2009

PROPERTY NUMBER	SHORT DESCRIPTION	USEFUL LIFE	PURCHASE DATE	MANUFACTURER	Asset Value	ACCUMULATED DEPRECIATION	BOOK VALUE 06/30/09
0000021819	ELTRON PRINTER 2746E DT/TT	005	2003/12/11	ELTRON	913.33	837.10	76.23
0000021827	SAMSUNG 21 IN 1100DF CRT BLACK MONITOR	005	2003/12/11	SAMSUNG	469.00	430.10	38.90
0000021828	SAMSUNG 21 IN 1100DF CRT BLACK MONITOR	005	2003/12/11	SAMSUNG	469.00	430.10	38.90
0000021830	SAMSUNG 21 IN 1100DF CRT BLACK MONITOR	005	2003/12/11	SAMSUNG	469.00	430.10	38.90
0000021831	SAMSUNG 21 IN 1100DF CRT BLACK MONITOR	005	2003/12/11	SAMSUNG	469.00	430.10	38.90
0000021850	OPTIPLEX GX270 SMALL DESKTOP	005	2004/06/03	OPTIPLEX	778.00	635.53	142.47
0000021853	OPTIPLEX GX270 SMALL DESKTOP	005	2004/06/03	OPTIPLEX	778.00	635.53	142.47
0000021854	OPTIPLEX GX270 SMALL DESKTOP	005	2004/06/03	OPTIPLEX	778.00	635.53	142.47
0000021855	OPTIPLEX GX270 SMALL DESKTOP	005	2004/06/03	OPTIPLEX	778.00	635.53	142.47
0000021857	OPTIPLEX GX270 SMALL DESKTOP	005	2004/06/03	OPTIPLEX	778.00	635.53	142.47
0000021858	OPTIPLEX GX270 SMALL DESKTOP	005	2004/06/03	OPTIPLEX	778.00	635.53	142.47
0000021860	OPTIPLEX GX270 SMALL DESKTOP	005	2004/06/03	OPTIPLEX	778.00	635.53	142.47
0000021863	OPTIPLEX GX270 SMALL DESKTOP	005	2004/06/03	OPTIPLEX	778.00	635.53	142.47
0000021864	OPTIPLEX GX270 SMALL DESKTOP	005	2004/06/03	OPTIPLEX	778.00	635.53	142.47
0000021865	OPTIPLEX GX270 SMALL DESKTOP	005	2004/06/03	OPTIPLEX	778.00	635.53	142.47
0000021868	TEKLOGIX HAND HELD TERMINAL	005	2004/06/03	PSION TEKLOGIX	3,392.00	2,769.97	622.03
0000021869	TEKLOGIX HAND HELD TERMINAL	005	2004/06/03	PSION TEKLOGIX	3,392.00	2,769.97	622.03
0000021870	TEKLOGIX HAND HELD TERMINAL	005	2004/06/03	PSION TEKLOGIX	3,392.00	2,769.97	622.03
0000021871	TEKLOGIX HAND HELD TERMINAL	005	2004/06/03	PSION TEKLOGIX	3,392.00	2,769.97	622.03
0000021872	DELL COMPUTER SET	005	2004/06/03	DELL	755.00	616.43	138.57
0000021873	DELL COMPUTER SET	005	2004/06/03	DELL	755.00	616.43	138.57
ISD0021886	HP LASERJET 4200TN	005	2004/10/07	HP	1,546.00	1,169.65	386.35
ISD0021887	HP 6100C DIGITAL SENDER	005	2004/10/07	HP	1,486.35	1,122.30	374.05
ISD0021826	HP LASERJET 2300N	005	2004/10/07	HP	848.00	636.75	212.25
ISD0021933	HP LASERJET 2300N	005	2004/10/07	HP	848.00	636.75	212.25
0000022027	MONITORS, 17" LCD FLAT PANEL	005	2004/12/10	SAMSUNG	356.00	254.99	101.01
0000022028	MONITORS, 17" LCD FLAT PANEL	005	2004/12/10	SAMSUNG	356.00	254.99	101.01
0000022029	MONITORS, 17" LCD FLAT PANEL	005	2004/12/10	SAMSUNG	356.00	254.99	101.01
0000022030	MONITORS, 17" LCD FLAT PANEL	005	2004/12/10	SAMSUNG	356.00	254.99	101.01
0000022031	MONITORS, 17" LCD FLAT PANEL	005	2004/12/10	SAMSUNG	356.00	254.99	101.01
0000022032	MONITORS, 17" LCD FLAT PANEL	005	2004/12/10	SAMSUNG	356.00	254.99	101.01
0000022033	MONITORS, 17" LCD FLAT PANEL	005	2004/12/10	SAMSUNG	356.00	254.99	101.01
0000022034	MONITORS, 17" LCD FLAT PANEL	005	2004/12/10	SAMSUNG	356.00	254.99	101.01
0000022035	MONITORS, 17" LCD FLAT PANEL	005	2004/12/10	SAMSUNG	356.00	254.99	101.01
0000022036	MONITORS, 17" LCD FLAT PANEL	005	2004/12/10	SAMSUNG	356.00	254.99	101.01
0000022037	MONITORS, 17" LCD FLAT PANEL	005	2004/12/10	SAMSUNG	356.00	254.99	101.01
0000022038	MONITORS, 17" LCD FLAT PANEL	005	2004/12/10	SAMSUNG	356.00	254.99	101.01
0000022039	MONITORS, 17" LCD FLAT PANEL	005	2004/12/10	SAMSUNG	356.00	254.99	101.01
0000022040	MONITORS, 17" LCD FLAT PANEL	005	2004/12/10	SAMSUNG	356.00	254.99	101.01
0000022041	MONITORS, 17" LCD FLAT PANEL	005	2004/12/10	SAMSUNG	356.00	254.99	101.01
0000022042	MONITORS, 17" LCD FLAT PANEL	005	2004/12/10	SAMSUNG	356.00	254.99	101.01
0000022043	MONITORS, 17" LCD FLAT PANEL	005	2004/12/10	SAMSUNG	356.00	254.99	101.01
0000022044	MONITORS, 17" LCD FLAT PANEL	005	2004/12/10	SAMSUNG	356.00	254.99	101.01
0000022045	MONITORS, 17" LCD FLAT PANEL	005	2004/12/10	SAMSUNG	356.00	254.99	101.01
0000022046	MONITORS, 17" LCD FLAT PANEL	005	2004/12/10	SAMSUNG	356.00	254.99	101.01
0000022047	MONITORS, 17" LCD FLAT PANEL	005	2004/12/10	SAMSUNG	356.00	254.99	101.01
0000022048	MONITORS, 17" LCD FLAT PANEL	005	2004/12/10	SAMSUNG	356.00	254.99	101.01
0000022049	MONITORS, 17" LCD FLAT PANEL	005	2004/12/10	SAMSUNG	356.00	254.99	101.01
0000022050	MONITORS, 17" LCD FLAT PANEL	005	2004/12/10	SAMSUNG	356.00	254.99	101.01
0000022056	MONITORS, 17" LCD FLAT PANEL	005	2004/12/10	SAMSUNG	356.00	254.99	101.01
0000021832	SERVER RACK (COMPUTER CABINET)7236	005	2005/01/12	STARTTECH	1,323.27	254.99	101.01
0000021833	PAPER TRAY FOR HP 6100 (ATTACHMENT)	005	2005/01/12	H-P	699.40	488.72	200.68

ATTACHMENT A

PROPERTY NUMBER	SHORT DESCRIPTION	USEFUL LIFE	PURCHASE DATE	MANUFACTURER	Asset Value	ACCUMULATED DEPRECIATION	BOOK VALUE 06/30/09
0000021888	COMPUTER	005	2005/02/24	ISMA RT LLC	2,397.08	1,637.95	759.11
ISD0021889	DELL GX280 2.8 GHZ	004	2005/03/10	DELL	800.00	668.80	133.20
0000021895	IBM RACK (NAVIS)	005	2005/10/17	IBM	3,500.00	1,924.89	1,575.11
0000021896	DELL OPTIPLEX SYSTEM (NAVIS)	005	2005/11/10	DELL	920.00	490.56	429.44
0000021899	LIBERT INFINITY UPS	005	2006/03/01	HP	24,000.00	11,200.00	12,800.00
0000021934	DELL OPTIPLEX W/ 17" MONITOR	005	2006/03/16	DELL	1,000.00	466.76	533.24
0000021935	DELL OPTIPLEX W/ 17" MONITOR	005	2006/03/16	DELL	1,000.00	466.76	533.24
0000021936	DELL OPTIPLEX W/ 17" MONITOR	005	2006/03/16	DELL	1,000.00	466.76	533.24
0000021937	DELL OPTIPLEX W/ 17" MONITOR	005	2006/03/16	DELL	1,000.00	466.76	533.24
0000021938	DELL OPTIPLEX W/ 17" MONITOR	005	2006/03/16	DELL	1,000.00	466.76	533.24
0000021939	DELL OPTIPLEX W/ 17" MONITOR	005	2006/03/16	DELL	1,000.00	466.76	533.24
0000021940	DELL OPTIPLEX W/ 17" MONITOR	005	2006/03/16	DELL	1,000.00	466.76	533.24
0000021941	DELL OPTIPLEX W/ 17" MONITOR	005	2006/03/16	DELL	1,000.00	466.76	533.24
0000021942	DELL OPTIPLEX W/ 17" MONITOR	005	2006/03/16	DELL	1,000.00	466.76	533.24
0000021943	DELL OPTIPLEX W/ 17" MONITOR	005	2006/03/16	DELL	1,000.00	466.76	533.24
0000021944	DELL OPTIPLEX W/ 17" MONITOR	005	2006/03/16	DELL	1,000.00	466.76	533.24
0000021945	DELL OPTIPLEX W/ 17" MONITOR	005	2006/03/16	DELL	1,000.00	466.76	533.24
0000021946	DELL OPTIPLEX W/ 17" MONITOR	005	2006/03/16	DELL	1,000.00	466.76	533.24
0000021947	DELL OPTIPLEX W/ 17" MONITOR	005	2006/03/16	DELL	1,000.00	466.76	533.24
0000021948	DELL OPTIPLEX W/ 17" MONITOR	005	2006/03/16	DELL	1,000.00	466.76	533.24
0000021949	DELL OPTIPLEX W/ 17" MONITOR	005	2006/03/16	DELL	1,000.00	466.76	533.24
0000021950	DELL OPTIPLEX W/ 17" MONITOR	005	2006/03/16	DELL	1,000.00	466.76	533.24
0000021951	DELL OPTIPLEX W/ 17" MONITOR	005	2006/03/16	DELL	1,000.00	466.76	533.24
0000021952	DELL OPTIPLEX W/ 17" MONITOR	005	2006/03/16	DELL	1,000.00	466.76	533.24
0000021953	DELL OPTIPLEX W/ 17" MONITOR	005	2006/03/16	DELL	1,000.00	466.76	533.24
0000021954	DELL OPTIPLEX W/ 17" MONITOR	005	2006/03/16	DELL	1,000.00	466.76	533.24
0000021955	DELL OPTIPLEX W/ 17" MONITOR	005	2006/03/16	DELL	1,000.00	466.76	533.24
0000021956	DELL OPTIPLEX W/ 17" MONITOR	005	2006/03/16	DELL	1,000.00	466.76	533.24
0000021957	DELL OPTIPLEX W/ 17" MONITOR	005	2006/03/16	DELL	1,000.00	466.76	533.24
0000021958	DELL OPTIPLEX W/ 17" MONITOR	005	2006/03/16	DELL	1,000.00	466.76	533.24
0000021959	DELL OPTIPLEX W/ 17" MONITOR	005	2006/03/16	DELL	1,000.00	466.76	533.24
0000021960	DELL OPTIPLEX W/ 17" MONITOR	005	2006/03/16	DELL	1,000.00	466.76	533.24
0000021961	DELL OPTIPLEX W/ 17" MONITOR	005	2006/03/16	DELL	1,000.00	466.76	533.24
0000021962	DELL OPTIPLEX W/ 17" MONITOR	005	2006/03/16	DELL	1,000.00	466.76	533.24
0000021963	DELL OPTIPLEX W/ 17" MONITOR	005	2006/03/16	DELL	1,000.00	466.76	533.24
0000021964	DELL OPTIPLEX W/ 17" MONITOR	005	2006/03/16	DELL	1,000.00	466.76	533.24
0000021965	DELL OPTIPLEX W/ 17" MONITOR	005	2006/03/16	DELL	1,000.00	466.76	533.24
0000021966	DELL OPTIPLEX W/ 17" MONITOR	005	2006/03/16	DELL	1,000.00	466.76	533.24
0000021967	DELL OPTIPLEX W/ 17" MONITOR	005	2006/03/16	DELL	1,000.00	466.76	533.24
0000021968	DELL OPTIPLEX W/ 17" MONITOR	005	2006/03/16	DELL	1,000.00	466.76	533.24
0000021969	DELL OPTIPLEX W/ 17" MONITOR	005	2006/03/16	DELL	1,000.00	466.76	533.24
0000021970	DELL OPTIPLEX W/ 17" MONITOR	005	2006/03/16	DELL	1,000.00	466.76	533.24
0000021971	DELL OPTIPLEX W/ 17" MONITOR	005	2006/03/16	DELL	1,000.00	466.76	533.24
0000021972	DELL OPTIPLEX W/ 17" MONITOR	005	2006/03/16	DELL	1,000.00	466.76	533.24
0000021973	DELL OPTIPLEX W/ 17" MONITOR	005	2006/03/16	DELL	1,000.00	466.76	533.24
0000021974	DELL OPTIPLEX W/ 17" MONITOR	005	2006/03/16	DELL	1,000.00	466.76	533.24
0000021975	DELL OPTIPLEX W/ 17" MONITOR	005	2006/03/16	DELL	1,000.00	466.76	533.24
0000021976	DELL OPTIPLEX W/ 17" MONITOR	005	2006/03/16	DELL	1,000.00	466.76	533.24
0000021977	DELL OPTIPLEX W/ 17" MONITOR	005	2006/03/16	DELL	1,000.00	466.76	533.24
0000021978	DELL OPTIPLEX W/ 17" MONITOR	005	2006/03/16	DELL	1,000.00	466.76	533.24
0000021979	DELL OPTIPLEX W/ 17" MONITOR	005	2006/03/16	DELL	1,000.00	466.76	533.24
0000021980	DELL OPTIPLEX W/ 17" MONITOR	005	2006/03/16	DELL	1,000.00	466.76	533.24
0000021981	DELL OPTIPLEX W/ 17" MONITOR	005	2006/03/16	DELL	1,000.00	466.76	533.24
0000021982	DELL OPTIPLEX W/ 17" MONITOR	005	2006/03/16	DELL	1,000.00	466.76	533.24
0000021983	DELL OPTIPLEX W/ 17" MONITOR	005	2006/03/16	DELL	1,000.00	466.76	533.24
0000021984	DELL OPTIPLEX W/ 17" MONITOR	005	2006/03/16	DELL	1,000.00	466.76	533.24
0000021985	DELL OPTIPLEX W/ 17" MONITOR	005	2006/03/16	DELL	1,000.00	466.76	533.24
0000021986	DELL OPTIPLEX W/ 17" MONITOR	005	2006/03/16	DELL	1,000.00	466.76	533.24
0000021987	DELL OPTIPLEX W/ 17" MONITOR	005	2006/03/16	DELL	1,000.00	466.76	533.24
0000021988	DELL OPTIPLEX W/ 17" MONITOR	005	2006/03/16	DELL	1,000.00	466.76	533.24
0000021989	DELL OPTIPLEX W/ 17" MONITOR	005	2006/03/16	DELL	1,000.00	466.76	533.24
0000021990	DELL OPTIPLEX W/ 17" MONITOR	005	2006/03/16	DELL	1,000.00	466.76	533.24
0000021991	DELL OPTIPLEX W/ 17" MONITOR	005	2006/03/16	DELL	1,000.00	466.76	533.24
0000021992	DELL OPTIPLEX W/ 17" MONITOR	005	2006/03/16	DELL	1,000.00	466.76	533.24
0000021993	DELL OPTIPLEX W/ 17" MONITOR	005	2006/03/16	DELL	1,000.00	466.76	533.24
0000021994	DELL OPTIPLEX W/ 17" MONITOR	005	2006/03/16	DELL	1,000.00	466.76	533.24
0000021995	DELL OPTIPLEX W/ 17" MONITOR	005	2006/03/16	DELL	1,000.00	466.76	533.24
0000021996	DELL OPTIPLEX W/ 17" MONITOR	005	2006/03/16	DELL	1,000.00	466.76	533.24
0000021997	DELL OPTIPLEX W/ 17" MONITOR	005	2006/03/16	DELL	1,000.00	466.76	533.24
0000021998	DELL OPTIPLEX W/ 17" MONITOR	005	2006/03/16	DELL	1,000.00	466.76	533.24
0000021999	DELL OPTIPLEX W/ 17" MONITOR	005	2006/03/16	DELL	1,000.00	466.76	533.24
0000022000	DELL OPTIPLEX W/ 17" MONITOR	005	2006/03/16	DELL	1,000.00	466.76	533.24
0000022001	DELL OPTIPLEX W/ 17" MONITOR	005	2006/03/16	DELL	1,000.00	466.76	533.24
0000022002	DELL OPTIPLEX W/ 17" MONITOR	005	2006/03/16	DELL	1,000.00	466.76	533.24
0000022003	DELL OPTIPLEX W/ 17" MONITOR	005	2006/03/16	DELL	1,000.00	466.76	533.24
0000022004	DELL OPTIPLEX W/ 17" MONITOR	005	2006/03/16	DELL	1,000.00	466.76	533.24
0000022005	DELL OPTIPLEX W/ 17" MONITOR	005	2006/03/16	DELL	1,000.00	466.76	533.24
0000022006	DELL OPTIPLEX W/ 17" MONITOR	005	2006/03/16	DELL	1,000.00	466.76	533.24
0000022007	DELL OPTIPLEX W/ 17" MONITOR	005	2006/03/16	DELL	1,000.00	466.76	533.24
0000022008	DELL OPTIPLEX W/ 17" MONITOR	005	2006/03/16	DELL	1,000.00	466.76	533.24
0000022009	DELL OPTIPLEX W/ 17" MONITOR	005	2006/03/16	DELL	1,000.00	466.76	533.24
0000022010	DELL OPTIPLEX W/ 17" MONITOR	005	2006/03/16	DELL	1,000.00	466.76	533.24
0000022011	DELL OPTIPLEX W/ 17" MONITOR	005	2006/03/16	DELL	1,000.00	466.76	533.24
0000022012	DELL OPTIPLEX W/ 17" MONITOR	005	2006/03/16	DELL	1,000.00	466.76	533.24
0000022013	DELL OPTIPLEX W/ 17" MONITOR	005	2006/03/16	DELL	1,000.00	466.76	533.24
0000022014	DELL OPTIPLEX W/ 17" MONITOR	005	2006/03/16	DELL	1,000.00	466.76	533.24
0000022015	DELL OPTIPLEX W/ 17" MONITOR	005	2006/03/16	DELL	1,000.00	466.76	533.24
0000022016	DELL OPTIPLEX W/ 17" MONITOR	005	2006/03/16	DELL	1,000.00	466.76	533.24
0000022017	DELL OPTIPLEX W/ 17" MONITOR	005	2006/03/16	DELL	1,000.00	466.76	533.24
0000022018	DELL OPTIPLEX W/ 17" MONITOR	005	2006/03/16	DELL	1,000.00	466.76	533.24
0000022019	DELL OPTIPLEX W/ 17" MONITOR	005	2006/03/16	DELL	1,000.00	466.76	533.24
0000022020	DELL OPTIPLEX W/ 17" MONITOR	005	2006/03/16	DELL	1,000.00	466.76	533.24
0000022021	DELL OPTIPLEX W/ 17" MONITOR	005	2006/03/16	DELL	1,000.00	466.76	533.24
0000022022	DELL OPTIPLEX W/ 17" MONITOR	005	2006/03/16	DELL	1,000.00	466.76	533.24
0000022023	DELL OPTIPLEX W/ 17" MONITOR	005	2006/03/16	DELL	1,000.00	466.76	533.24
0000022024	DELL OPTIPLEX W/ 17" MONITOR	005	2006/03/16	DELL	1,000.00	466.76	533.24
0000022025	DELL OPTIPLEX W/ 17" MONITOR	005	2006/03/16	DELL	1,000.00	466.76	533.24
0000022026	DELL OPTIPLEX W/ 17" MONITOR	005	2006/03/16	DELL	1,000.00	466.76	533.24
0000022027	DELL OPTIPLEX W/ 17" MONITOR	005	2006/03/16	DELL	1,000.00	466.76	533.24
0000022028	DELL OPTIPLEX W/ 17" MONITOR	005	2006/03/16	DELL	1,000.00	466.76	533.24
0000022029	DELL OPTIPLEX W/ 17" MONITOR	005	2006/03/16	DELL	1,000.00	466.76	533.24
0000022030	DELL OPTIPLEX W/ 17" MONITOR	005	2006/03/16	DELL	1,000.00	466.76	533.24
0000022031	DELL OPTIPLEX W/ 17" MONITOR	005	2006/03/16	DELL	1,000.00	466.76	533.24
0000022032	DELL OPTIPLEX W/ 17" MONITOR	005	2006/03/16	DELL	1,000.00	466.76	533.24
0000022033	DELL OPTIPLEX W/ 17" MONITOR	005	2006/03/16	DELL	1,000.00	466.76	533.24
0000022034	DELL OPTIPLEX W/ 17" MONITOR	005	2006/03/16	DELL	1,000.00	466.76	533.24
0000022035	DELL OPTIPLEX W/ 17" MONITOR	005	2006/03/16	DELL	1,000.00	466.76	533.24
0000022036	DELL OPTIPLEX W/ 17" MONITOR	005	2006/03/16	DELL	1,000.00	466.76	533.24
0000022037	DELL OPTIPLEX W/ 17" MONITOR	005	2006/03/16	DELL	1,000.00	466.76	533.24
0000022038	DELL OPTIPLEX W/ 17" MONITOR	005	2006/03/16	DELL	1,000.00	466.76	533.24
0000022039	DELL OPTIPLEX W/ 17" MONITOR	005	2006/03/16	DELL	1,000.00	466.76	533.24
0000022040	DELL OPTIPLEX W/ 17" MONITOR	005	2006/03/16	DELL	1,000.00	466.76	533.24
0000022041	DELL OPTIPLEX W/ 17" MONITOR	005	2006/03/16	DELL	1,000.00	466.76	533.24
0000022042	DELL OPTIPLEX W/ 17" MONITOR	005	2006/03/16	DELL	1,000.00	466.76	533.24
0000022043	DELL OPTIPLEX W/ 17" MONITOR	005	2006/03/16	DELL	1,000.00	466.76	533.24
0000022044	DELL OPTIPLEX W/ 17" MONITOR	005	2006/03/16	DELL	1,000.00	466.76	533.24
0000022045	DELL OPTIPLEX W/ 17" MONITOR	005	2006/03/16	DELL	1,000.00	466.76	533.24
0000022046	DELL OPTIPLEX W/ 17" MONITOR	005	2006/03/16	DELL	1,000.00	466.76	533.24
0000022047	DELL OPTIPLEX W/ 17" MONITOR	005	2006/03/16	DELL	1,000.00	466.76	533.24
0000022048	DELL OPTIPLEX W/ 17" MONITOR	005	2006/03/16	DELL	1,000.00	466.76	533.24
0000022049	DELL OPTIPLEX W/ 17" MONITOR	005	2006/03/16	DELL	1,000.00	466.7	

ATTACHMENT A

PROPERTY NUMBER	SHORT DESCRIPTION	USEFUL LIFE	PURCHASE DATE	MANUFACTURER	Asset Value	ACCUMULATED DEPRECIATION	BOOK VALUE 06/30/09
ISD0052917	DELL OPTIPLEX COMPUTER	005	2007/11/06	DELL	764.00	89.84	674.16
ISD0052918	DELL OPTIPLEX COMPUTER	005	2007/11/06	DELL	764.00	89.84	674.16
ISD0052919	DELL OPTIPLEX COMPUTER	005	2007/11/06	DELL	764.00	89.84	674.16
ISD0052920	DELL OPTIPLEX COMPUTER	005	2007/11/06	DELL	764.00	89.84	674.16
ISD0052921	DELL OPTIPLEX COMPUTER	005	2007/11/06	DELL	764.00	89.84	674.16
ISD0052922	DELL OPTIPLEX COMPUTER	005	2007/11/06	DELL	764.00	89.84	674.16
ISD0052923	DELL OPTIPLEX COMPUTER	005	2007/11/06	DELL	764.00	89.84	674.16
ISD0052924	DELL OPTIPLEX COMPUTER	005	2007/11/06	DELL	764.00	89.84	674.16
ISD0052925	DELL OPTIPLEX COMPUTER	005	2007/11/06	DELL	764.00	89.84	674.16
ISD0052926	DELL OPTIPLEX COMPUTER	005	2007/11/06	DELL	764.00	89.84	674.16
SEN00005998	HP PROLIANT DL380 GS SERVER	005	2008/03/26	HP	6,999.00	455.52	6,543.48
SEN00005999	FINGERPRINT READER	006	2008/03/31	VERIFI	133.00	466.60	5,532.40
SEN00005999	FINGERPRINT READER	006	2008/03/31	VERIFI	133.00	7.40	125.60
SEN00005999	FINGERPRINT READER	006	2008/03/31	Total	663,146.87	513,036.50	150,110.37
00000008790	RADIO SMT DSU083 437#34 MAIN CAB	005	1990/06/30				
00000008798	RADIO MIKE WOOLFOORD 437	005	1991/06/30		1,483.00	1,483.00	0.00
00000009497	RADIO SMT CRANE 437	005	1991/06/30		1,319.43	1,319.43	0.00
00000009512	MOBILE RADIO CHUCK GROSS 437	005	1991/06/30		1,319.43	1,319.43	0.00
0000017835	RADIO #36 MAIN CAB 437	005	1991/06/30		1,241.43	1,241.43	0.00
0000018047	RADIO MTX 800 BARBRA MCMAHON	005	1994/11/15		1,645.00	1,645.00	0.00
0000018048	RADIO MTX 800 SPARE	005	1994/11/15		1,000.00	1,000.00	0.00
0000019050	RADIO MTX 800 LAWRENCE WALKER-CALL #650	005	1994/11/15		1,000.00	1,000.00	0.00
0000020534	RADIO 800MHZ RICHARD REHBERGER 447	005	1997/05/05	MOTOROLA	1,070.38	1,070.38	0.00
0000020535	RADIO 800MHZ MARTY FRALIN 447	005	1997/05/05	MOTOROLA	1,070.38	1,070.38	0.00
0000020536	RADIO 800MHZ ORAN WARNER 437	005	1997/05/05	MOTOROLA	1,070.38	1,070.38	0.00
0000020540	RADIO 800MHZ SPARE 447	005	1997/05/05	MOTOROLA	1,070.38	1,070.38	0.00
0000020541	RADIO 800MHZ GARY HOPKINS 437	005	1997/05/05	MOTOROLA	1,070.38	1,070.38	0.00
0000020543	RADIO MIKE KARNER 437	005	1997/05/05	MOTOROLA	1,070.38	1,070.38	0.00
0000020544	RADIO 800MHZ GEORGE ROY 447	005	1997/05/05	MOTOROLA	1,070.38	1,070.38	0.00
0000020545	RADIO 800MHZ HAROLD MCFARLAND 447	005	1997/05/05	MOTOROLA	1,070.38	1,070.38	0.00
0000020546	RADIO 800MHZ CLARK PIETROWSKI 447	005	1997/05/05	MOTOROLA	1,070.38	1,070.38	0.00
0000020921	RADIO 800MHZ GEORGE FLOYD 437	005	1998/11/25	MOTOROLA	1,070.38	1,070.38	0.00
0000021423	ETHERNET RADIO MODEM	005	2007/02/15	MOTOROLA	1,070.00	1,070.00	0.00
0000021752	RADIO MARY KAY RADFORD	005	2003/05/08	KRUSE CONTROLS, INC.	2,676.47	2,676.47	0.00
0000021754	RADIO KEVIN ASHE 447	005	2003/05/08	MOTOROLA	847.23	847.23	0.00
0000021755	RADIO BRIAN MILLER 411	005	2003/05/08	MOTOROLA	847.23	847.23	0.00
0000021944	TWO-WAY RADIO, PORTABLE, HERBERT NEWMAN	005	2003/05/08	MOTOROLA	847.23	847.23	0.00
0000021946	TWO-WAY RADIO, PORTABLE, JOHN GRAM 447	005	2004/02/25	MOTOROLA	847.23	847.23	0.00
0000022097	LTS2000 800MHZ RADIO MIKE WOOLFOORD 437	005	2004/02/25	MOTOROLA	847.23	847.23	0.00
0000022098	RADIO RONALD DAVIDSON 437	004	2004/07/07	MOTOROLA	847.23	847.23	0.00
0000022100	RADIO SERGEY PROKOPENKO 437	004	2004/07/07	MOTOROLA	847.23	847.23	0.00
0000022092	LTS2000 800MHZ RADIO JOE BLOUMBURG-TEMP	004	2004/07/07	MOTOROLA	577.70	577.70	0.00
0000022093	LTS2000 800MHZ RADIO	004	2004/10/01	MOTOROLA	577.70	577.70	0.00
0000022613	MOTOROLA HAND HELD RADIO- SPARE	004	2004/10/01	MOTOROLA	585.65	549.00	36.65
0000022614	MOTOROLA HAND HELD RADIO-MIKE CYGAN	005	2007/07/03	MOTOROLA	585.65	549.00	36.65
0000022615	MOTOROLA HAND HELD RADIO-GLEN GAWNE	005	2007/07/03	MOTOROLA	637.50	127.58	509.91
0000022616	MOTOROLA HAND HELD RADIO- REGGIE	005	2007/07/03	MOTOROLA	637.50	127.58	509.91
0000022618	MOTOROLA HAND HELD RADIO-DENNIS-ROOS	005	2007/07/03	MOTOROLA	637.50	127.56	509.94
0000022619	MOTOROLA HAND HELD RADIO-DENNIS-ROOS	005	2007/07/03	MOTOROLA	637.50	127.56	509.94

MPA VEHICLE EQUIPMENT LIST

UNIT	YEAR	MAKE	MODEL	VIN #	GVWR	EST MARKET VALUE
4704	1996	JEEP	CHEROKEE	1J4FJ68S9TL254514	3700.00	\$1,325.00
4762	1990	FORD	F350 FLAT BED	2FTJW35H5LCB18688	10000.00	\$1,475.00
4736	1993	CHEVROLET	2500 PICKUP	1GCFC24H8PE194884	7000.00	\$900.00
4732	1996	FORD	E250 VAN	1FTFE24Y1THB32925	10000.00	\$1,450.00
1739	1996	GMC	2500 PICKUP	1GTFC24M3TZ540582	7000.00	\$2,075.00
1742	1996	GMC	2500 PICKUP	1GTFC24M7TZ540682	7000.00	\$2,075.00
4791	1995	CHEVROLET	2500 PICKUP	1GCFK24H8SE249216	7000.00	\$1,975.00
1747	1997	FORD	F250 PICKUP	1FTHF25H1VEB05796	10000.00	\$2,100.00
1748	1997	FORD	F250 PICKUP	1FTHF25H8VEB05794	10000.00	\$2,100.00
4711	2000	CHEVROLET	2500 PICKUP	1GCGK24RXYR118397	10000.00	\$3,125.00
4710	1998	CHEVROLET	2500 PICKUP	1GCGK24R3WE248252	10000.00	\$2,975.00
4734	1996	CHEVROLET	3500 CREWCAB	1GCGC33F0TF018104	10000.00	\$3,850.00
4741	1996	CHEVROLET	3500 CREWCAB	1GCGC33F4TF018008	10000.00	\$3,850.00
						\$29,275.00
		At Closing, MPA shall deliver to PAC title to all these vehicles, and				
		PAC shall pay directly to MPA \$29,275 in consideration therefor.				

Equipment Inventory RTG Cranes

SHORT DESCRIPTION	MANUFACTURER	PURCHASE DATE	COST
SPREADER TELESCOPIC TWIN TWENTY (3661)	BROMMA	19880120	139,300.00
SPREADER (3656)	BROMMA	19850501	122,500.00
AC UNIT 8000 BTU	FRIEDRICH	20081212	540.50
AC UNIT 8000 BTU	FRIEDRICH	20081212	540.50
AC UNIT 8000 BTU	FRIEDRICH	20081212	540.50
SPREADER AST6-SCH (5621)	BROMMA	20030501	UNKNOWN
SPREADER AST6-SCH (5622)	BROMMA	20030501	UNKNOWN
SPREADER AST6-SCH (5623)	BROMMA	20030501	UNKNOWN
SPREADER AST6-SCH (5624)	BROMMA	20030501	UNKNOWN
SPREADER AST6-SCH (5625)	BROMMA	20030501	UNKNOWN
SPREADER AST6-SCH (5626)	BROMMA	20030501	UNKNOWN
SPREADER AST6-SCH (5627)	BROMMA	20030501	UNKNOWN
SPREADER E20778 (3643)	BROMMA	19881201	UNKNOWN
SPREADER E20778 (3644)	BROMMA	19881201	UNKNOWN
SPREADER E20778 (3645)	BROMMA	19881201	UNKNOWN
SPREADER E20778 (3648)	BROMMA	19881201	UNKNOWN
SPREADER E20778 (3649)	BROMMA	19881201	122,500.00
SPREADER AST-6 (3656)	BROMMA	19960501	122,500.00
SPREADER AST-6 (3658)	BROMMA	19950901	122,500.00
SPREADER AST-6 (3661)	BROMMA	19960411	126,400.00
TRAILER 4014	BROMMA	19880120	139,300.00
TRAILER 7771	FONTAINE DFT-5-7051 F	19941110	17,405.00
TRAILER 7772	FONTAINE DFT-5-7051 F	20040501	19,500
		20040501	19,500

Current Balance and total dollar amount of SEAGIRT and RTG items as of 7/31/2009

ITEM#	ITEM DESCRIPTION	GAT.	LASTCOST	CURRENT BAL. QTY	TOTAL VALUE (Current x Lastcost)
PC10002	ACTUATOR, BUBENZER ED 121/8 ELDRD THRUST 480V 3PH 60HZ ALTE	STK	\$3,875.00	1.00	\$3,875.00
PC10004	ACTUATOR BUBENZER ED 3071/6 ELDRD THRUST 480V	STK	\$5,449.50	1.00	\$5,449.50
PC10005	ACTUATOR, BUBENZER ED 80/6 ELDRD THRUST 480V 3PH 60HZ	STK	\$0.00	2.00	\$0.00
PC10010	RATCHET, ADJUSTING RATCHET, ALTECH 0858 14-3	STK	\$87.00	2.00	\$174.00
PC10020	BRAKE, ASSEMBLY, ALTECH ADJUSTING SLEEVE 07, SPINDLE 06 SB14-	STK	\$873.00	1.00	\$873.00
PC10750	PADS, BUBENZER BRAKE MODEL SB 14.1	STK	\$0.00	1.00	\$0.00
PC10225	KIT, REPAIRED 3071/6 ALTECH SMT, BUBENZER BRAKE THRUSTER REBUILD KIT	STK	\$388.00	3.00	\$1,164.00
PC10355	BUSHING, SET FOR BUBENZER SB14-3 -830-301 BRAKE (PC10350)	STK	\$615.00	15.00	\$7,725.00
PC10400	PADS, FRICTION BUBENZER MODEL SF-15	STK	\$0.00	1.00	\$0.00
PC10500	BRAKE DISC, BUBENZER 630x30mm for SB14-3 MAIN HOIST SHI	STK	\$2,374.00	2.00	\$4,748.00
PC11900	BRAKE, SHOE, GANTRY TRAVEL SUMITOMO	STK	\$85.50	9.00	\$769.50
PC11905	BRAKE, SHOE, TROLLEY TRAVEL SUMITOMO	STK	\$100.00	13.00	\$1,300.00
PC25020	ANTENNA, FEMCO CN3614	STK	\$197.00	1.00	\$197.00
PC25100	BOARD, DATA DECTOR FEMCO WBA4330	STK	\$276.00	1.00	\$276.00
PC25110	BOARD, DATA DEMODULATOR FEMCO 4214 WB4215 REV.A, 450 TO 470M	STK	\$398.00	2.00	\$796.00
PC25112	BOARD, FUNCTION DECODER FEMCO WBA-3694	STK	\$294.00	1.00	\$294.00
PC25115	BOARD, INPUT BUFFER FEMCO 742009/401 2-BU	STK	\$168.00	1.00	\$168.00
PC25120	BOARD, LOGIC 1 FEMCO WBA4046	STK	\$294.00	1.00	\$294.00
PC25125	BOARD, LOGIC 2 FEMCO WBA4047	STK	\$260.00	1.00	\$260.00
PC25130	BOARD, RECTIFIER FEMCO WBA3747	STK	\$149.00	1.00	\$149.00
PC25136	BOARD, REGISTER DIA FEMCO WBA4164	STK	\$324.00	1.00	\$324.00
PC25140	BOARD, REGISTER PITCH & CATCH FEMCO WBA4280 ASSY REV 1380	STK	\$279.00	2.00	\$558.00
PC25150	BOARD, REGISTER RECIEVER FEMCO WBA3578	STK	\$283.00	2.00	\$566.00
PC25180	BOARD, STEPLESS OUTPUT FEMCO 3686	STK	\$430.00	1.00	\$430.00
PC25185	BOARD, TRANSMITTER CONTROL FEMCO WBA4323	STK	\$550.00	1.00	\$550.00
PC25187	BOARD, TRANSMITTER STEPLESS INPUT FEMCO WBA4325	STK	\$665.00	1.00	\$665.00
PC25190	BOARD, TRANSMITTER ARRAY FEMCO 742009/907	STK	\$152.00	1.00	\$152.00
PC25225	CONTACT, BLOCK, CUTLER HAMMER E22B1, FEMCO 1890463-301IT17	STK	\$5.20	3.00	\$24.60
PC25228	CONTACT, BLOCK, CUTLER HAMMER E22B2	STK	\$8.05	2.00	\$16.10
PC25300	JOYSTICK, FEMCO SW3378	STK	\$2,180.00	2.00	\$4,360.00
PC25360	KNOB, FEMCO KN2513	STK	\$3.40	1.00	\$3.40
PC25375	L.E.D., FEMCO LA2702-1 E.D.	STK	\$11.10	1.00	\$11.10
PC25380	CORD, COIL CORD 15' LENGTH GAI TRONICS MODEL #12514-008	STK	\$53.94	3.00	\$161.82
PC25385	CORD, COIL CORD 25' LENGTH GAI TRONICS MODEL #12514-009	STK	\$53.90	3.00	\$161.70
PC25390	MIC, TRANSMITTER (MOUTH PIECE) GAI-TRONICS MODEL #12511-001	STK	\$73.13	1.00	\$73.13
PC25393	RECEIVER, (EAR PIECE) GAI-TRONICS MODEL #12550-001	STK	\$42.59	2.00	\$85.18
PC25395	SPEAKER, WEATHER PROOF GAI TRONICS MODEL #13328-001	STK	\$77.50	3.00	\$232.50
PC25400	MODULE, FEMCO CE3089 R.F., 468.1375MHZ	STK	\$1,549.00	1.00	\$1,549.00
PC25410	MODULE, FEMCO CE3091R.F. 458.1375MHZ	STK	\$1,550.00	1.00	\$1,550.00
PC25415	RECIEVER, FEMCO CE3008, 468.1375MHZ	STK	\$1,567.00	1.00	\$1,567.00
PC25460	NUT, FINGER FEMCO NU2646	STK	\$8.00	2.00	\$16.00
PC25510	POWER SUPPLY, CONDOR DC MODEL HB12-1.7-A, FEMCO PS2091	STK	\$186.00	1.00	\$186.00
PC25520	POWER SUPPLY, 120VAC TO 12VDC FEMCO PS2908	STK	\$381.00	1.00	\$381.00
PC25540	PROTECTOR, OVERVOLTAGE CONDOR OVP-12,OVP-24,FEMCO PS2879	STK	\$43.80	1.00	\$43.80
PC25590	BUTTON, PUSH, FLUSH CUTLER HAMMER E22P1,25MM,1890463-301IT24	STK	\$19.00	1.00	\$19.00
PC25595	BUTTON, PUSH, FLUSH CUTLER HAMMER E22P2,25MM,1890463-301IT23	STK	\$19.00	1.00	\$19.00
PC25650	RELAY, 12VDC COIL, FEMCO RL2837,RIO-E1-X4-S450 POTTER BRUMFI	STK	\$71.00	4.00	\$284.00
PC25700	SWITCH, MICRO 11TL1-1,MS27734-21,1890463-301IT73 FEMCO	STK	\$60.00	1.00	\$60.00
PC25705	SWITCH, MICRO 11TL1-3,MS27734-23,1890463-301IT25 FEMCO	STK	\$50.00	3.00	\$150.00
PC25760	SWITCH, PUSH-PULL CUTLER HAMMER E22ED2,40MM RED,1890463-301	STK	\$40.00	2.00	\$80.00
PC25780	SWITCH, ROTARY FEMCO 1890463-301 IT79	STK	\$32.00	1.00	\$32.00
PC25800	SWITCH, 7-POSITION FEMCO 1890463-03IT 74	STK	\$365.00	1.00	\$365.00

PC75015	BALL SCREW, L FOR ANTI-SWAY DWG.#BL3237H SUMITOMO	STK	\$24,380.13	2.00	\$48,760.26
PC75018	BALL SCREW, R FOR ANTI-SWAY DWG.#BL3237H-1 SUMITOMO	STK	\$18,000.00	2.00	\$36,000.00
PC75020	GEAR, BEVEL GEAR BOX	STK	\$10,630.00	2.00	\$21,260.00
PC75030	BEARING, LARGE TROLLEY WHEEL #2234B CG W33 "SH"	STK	\$5,980.00	2.00	\$11,960.00
PC75032	BEARING, SMALL TROLLEY WHEEL #24136 CC W33 "SH"	STK	\$2,750.00	2.00	\$5,500.00
PC75034	CAM, FOLLOWER #NUKR 72 FOR 9.5 TON YALE HOIST MACHINE HOUSE GUIDE ROLLER INAR3201 J 2RS	STK	\$98.99	9.00	\$890.91
PC75040	BRAKE, DRUM, ANTI-SWAY 406.4 DIA. SUMITOMO	STK	\$6,910.00	2.00	\$13,820.00
PC75050	BRAKE, DRUM, BOOMHOIST 483 DIA. SUMITOMO	STK	\$6,910.00	1.00	\$6,910.00
PC76080	BRUSH, HOLDER ASSEMBLY 026068	STK	\$1,971.00	1.00	\$1,971.00
PC75065	BUMPER, MINI MPA-MINI-5 BUMPER-SHI CATERNARY CARRIER	STK	\$225.00	4.00	\$900.00
PC76070	CABLE, FESTOON DOCK HOIST ANIXTER 4EC-1207, 12AWG/7C 180'	STK	\$1,099.80	1.00	\$1,099.80
PC76072	CABLE, FESTOON DOCK HOIST ANIXTER 4EC-1418 14AWG/16C 180'	STK	\$1,602.36	1.00	\$1,602.36
PC76074	CABLE, FESTOON DOCK HOIST ANIXTER 4EC-1605P #16AWG/6 180'	STK	\$2,302.20	1.00	\$2,302.20
PC76076	CABLE, FESTOON MAIN ANIXTER 4EC-0404, 4AWG/4C 479' #4 4/C	STK	\$5,714.47	2.00	\$11,428.94
PC76078	CABLE, FESTOON MAIN ANIXTER 4EC-1436, 14AWG/36C 479'	STK	\$7,734.89	1.00	\$7,734.89
PC76080	CABLE, FESTOON MAIN ANIXTER 4EC-1605P, 18AWG/6 479' TWISTED	STK	\$6,126.41	1.00	\$6,126.41
PC75082	CABLE, PROTON 1485 ANIXTER ONLY 4160 TRAIL CABLE PIRELLI (N) TSCGEWOEU	STK	\$84,536.98	1.00	\$84,536.98
PC75084	CABLE, GROUND CHECK, CRIMP 3M MFG NO. 15002	STK	\$0.27	39.00	\$10.53
PC75086	CABLE, GROUND CONDUCTOR, CRIMP 3M MFG NO. 15004	STK	\$1.00	42.00	\$42.00
PC75088	CABLE, POWER CONDUCTOR, CRIMP 3M MFG NO. 15007	STK	\$2.08	14.00	\$29.12
PC75090	CABLE, SPLICE KIT, 3M MFG NO. 0843-1	STK	\$78.15	4.00	\$312.60
PC75091	CHAIN, GUIDE, GLEASON REEL 026782	STK	\$48.00	2.00	\$96.00
PC75092	CLUTCH, STROMAG ELN 1005, 100T-009B, 24D C.WET CLUTCH 80MM BOR	STK	\$9,446.00	3.00	\$28,338.00
PC75093	CLUTCH, PAD, GLEASON 116257 REF.METOO VT 157	STK	\$60.00	21.00	\$1,260.00
PC75094	CLUTCH, COIL, WHOUSING STROMAG 52039903024 4.33A, 24VDC ERN	STK	\$3,085.40	1.00	\$3,085.40
PC75095	CLAMP, CHANNEL CLAMP PAD 02298083	STK	\$10,100.00	15.00	\$151,500.00
PC75096	COUPLING, REKNORD #E30 7300035	STK	\$155.97	2.00	\$311.94
PC75098	HUB, 60MM 1/2" KEYWAY 30HCB TROLLEY WHEEL SIDE 730301560261	STK	\$184.14	4.00	\$736.56
PC75099	HUB, 40MM 3/8" 30HCB KEYWAY DRUM SIDE 730301540991	STK	\$186.13	2.00	\$372.26
PC75100	COUPLING, MAIN BOOM HOIST DRUM RT126 3206 SUMITOMO	STK	\$20,000.00	1.00	\$20,000.00
PC75103	COUPLING, FALK #1035G20RSB FOR MAIN HOIST (SEE NOTE)	STK	\$72.83	3.00	\$218.49
PC75104	FASTENER, SET (6) #1035-1040G 2032/82/82 FOR FALK COUPLING #1035G20RSB (MFA#PC75103)	STK	\$48.66	3.00	\$145.98
PC75105	COUPLING, TROLLEY TRAVEL DRUM RT16 3207 SUMITOMO	STK	\$8,600.00	1.00	\$8,600.00
PC75110	CONTACTOR, VACUUM #2147A45G03 OUTLER HAMMER	STK	\$17,324.91	2.00	\$34,649.82
PC75120	COVER, JUNCTION BOX 4" SHIMADA D2G4	STK	\$10.56	2.00	\$21.12
PC75130	RING, COLLECTOR RING ASSEMBLY 026065	STK	\$3,882.00	1.00	\$3,882.00
PC75140	REDUCER, CYCLO REDUCER, ROPE REEVING WINCH H5-87 SUMITOMO	STK	\$2,400.00	1.00	\$2,400.00
PC75164	CYLINDER, OSAKA JACK 18191A SUMITOMO	STK	\$8,460.00	1.00	\$8,460.00
PC75168	CYLINDER, OSAKA JACK 18193A SUMITOMO SHI TROLLEY TENSIONER	STK	\$14,000.00	0.00	\$0.00
PC75170	DISC, STROMAG INNER 2466	STK	\$129.30	18.00	\$2,327.40
PC76171	DISC, STROMAG OUTER 2095	STK	\$65.35	16.00	\$1,045.60
PC75175	GEAR, TRAVEL M18X26 DWG.#BC0755H SUMITOMO	STK	\$4,080.00	1.00	\$4,080.00
PC75176	GEAR, TRAVEL M18X28 DWG.#BC0755H SUMITOMO	STK	\$4,080.00	1.00	\$4,080.00
PC75181	GEAR, TRAVEL M18X31 DWG.# BC0755H SUMITOMO	STK	\$4,080.00	1.00	\$4,080.00
PC75184	GEAR, TRAVEL M18X48 DWG.#BC0755H SUMITOMO	STK	\$4,080.00	1.00	\$4,080.00
PC75187	GEAR, TRAVEL M18X51 DWG.#BC0755H SUMITOMO	STK	\$4,080.00	1.00	\$4,080.00
PC75200	GEAR, REDUCER, AUX. BOOM HOIST S5010 P2-LR SUMITOMO	STK	\$8,330.00	1.00	\$8,330.00
PC75203	GEAR, REDUCER SUMITOMO #19 M5 X 40 GEAR, #20 GEAR REDUCER COVER, #22 M5 X 40 GEAR	STK	\$2,800.00	1.00	\$2,800.00
PC75205	GEAR, REDUCER, DOCK HOIST CAB TRAVEL F00305G0 SUMITOMO	STK	\$1,020.00	1.00	\$1,020.00
PC75210	GEAR, REDUCER, GANTRY TRAVEL ZNT-260-L SUMITOMO 1/54.717RATIO	STK	\$12,350.00	1.00	\$12,350.00
PC75215	GEAR, REDUCER, GANTRY TRAVEL ZNT-260-R SUMITOMO 1/54.717RATIO	STK	\$18,000.00	1.00	\$18,000.00
PC75220	GEAR, REDUCER, SECOND TROLLEY TRAVEL LD-3-338661G SUMITOMO	STK	\$9,380.00	1.00	\$9,380.00
PC75225	GEAR, REDUCER, SHUTTLE TROLLEY GATHERS DWG.#KJ7810H-1 SUMITOMO	STK	\$36,000.00	1.00	\$36,000.00
PC75230	GEAR, REDUCER, SHUTTLE TROLLEY TRAVEL DWG.#KJ703BH-1 SUMITOMO	STK	\$44,400.00	1.00	\$44,400.00
PC75235	GEAR, REDUCER, TROLLEY TRAVEL SH-2B 2.2 TM SUMI 1/20.913 RATI	STK			

PC75237	HALF TR UNIT, SINGLE GLEASON 018031 REEL MDL. TR10-LWE-540-4	STK	\$6,500.00	1.00	\$6,500.00
PC75240	IDLE, GLEASON REEL A-026117 EFSON FA3002	STK	\$16.55	5.00	\$82.75
PC75242	SPROCKET, #N120B11 TIGHTENER IDLER GLEASON REEL	STK	\$178.47	2.00	\$356.94
PC75245	WHEEL, FESTOON SIDE GUIDE WHEEL FOR GLEASON T150 FESTOON TROLLEY	STK	\$7.75	49.00	\$379.75
PC75250	KEYS, KEY SWITCH REEL CONTROL PANEL GE CR104PX195	STK	\$3.22	6.00	\$19.32
PC75260	LUBRICANT, SOLID STICK TRANS-LUBE PIN#6031	STK	\$4.50	50.00	\$225.00
PC75275	CONNECTOR, MALE, BRASS SWAGELOK B-500-1-4	STK	\$1.80	15.00	\$28.80
PC75290	OIL, DAMPER, ANTI-SWAY RD1F-1 SUMITOMO	STK	\$1,100.00	2.00	\$2,200.00
PC75291	PAD, CLAMP FESTOON 0190403	STK	\$9.00	30.00	\$270.00
PC75293	PIN, CAT. CARRIER, RAIL CAM FOLLOWER PINS DWG. BC1537H.2.18.	STK	\$600.00	2.00	\$1,200.00
PC75295	PLATE, PRESSURE PLATE, STROMAG 2094	STK	\$115.50	2.00	\$231.00
PC75300	FAN, PULLEY FAN, Congress Drives CA32501W	STK	\$15.00	1.00	\$15.00
PC75301	FAN, PULLEY FAN, LOREN COOK CA800	STK	\$25.00	1.00	\$25.00
PC75303	MOTOR, PULLEY MOTOR, LOREN COOK CA225	STK	\$10.00	1.00	\$10.00
PC75304	MOTOR, PULLEY MOTOR, 00185 X 10001 CONGRESS	STK	\$12.50	2.00	\$25.00
PC75305	FAN, PULLEY BROWNING MODEL AK144 14" DIA. X 1 3/16 BORE MOTIONS	STK	\$25.25	3.00	\$75.75
PC75310	TIRE, RUBBER TIRE, RF-100 TOYO RUBBLEX	STK	\$130.00	1.00	\$130.00
PC75360	KIT, SEAL KIT, YALE 646018200	STK	\$185.50	1.00	\$185.50
PC75400	SHAFT, "A" NON-DRIVEN WHEEL SECOND TROLLEY DWG.#BK4604H-1 SUM	STK	\$500.00	1.00	\$500.00
PC75405	SHAFT, "B" NON-DRIVEN WHEEL SECOND TROLLEY DWG. "CP1651H-1 SU	STK	\$500.00	1.00	\$500.00
PC75410	SHAFT, DRIVE WHEEL SECOND TROLLEY DWG.#BK4602H-1 SUMITOMO	STK	\$1,380.00	1.00	\$1,380.00
PC75415	SHAFT, DRIVE WHEEL TRAVEL WHEEL DWG.#AG9068H-2 SUMITOMO	STK	\$2,130.00	1.00	\$2,130.00
PC75420	SHAFT, IDLER WHEEL FOR TRAVEL WHEEL DWG.#AG9068H-3 SUMITOMO	STK	\$2,130.00	1.00	\$2,130.00
PC75425	SHAFT, TROLLEY TRAVEL DWG.#AG9071H-1 SUMITOMO	STK	\$225.00	8.00	\$1,800.00
PC75430	SHAFT, TROLLEY WHEEL DRIVE CAT CARRIER DWG.#AG9071H-15 SUMITOMO WITH TWO (2) SPACERS	STK	\$1,940.00	1.00	\$1,940.00
PC75440	SHAFT, WHEEL ANTI-SWAY SHEAVE FRAME DWG.#BL3230H-1 SUMITOMO	STK	\$6,800.00	1.00	\$6,800.00
PC75445	SHAFT, WHEEL CENTRAL ANTI-SWAY PLATFORM DWG.#BL3231H-4 SUMI	STK	\$3,090.00	1.00	\$3,090.00
PC75450	SHAFT, WHEEL IDLER-DRIVEN SECOND TROLLEY DWG.#BK4603H-1 SUMI	STK	\$365.00	1.00	\$365.00
PC75455	SHAFT, WHEEL SHUTTLE TROLLEY DWG.#BL4537H-8 SUMITOMO	STK	\$2,710.00	1.00	\$2,710.00
PC75460	SHEAVE, SUMITOMO 287.3. WEAR LIMIT 278MM CATEGORY CARRIER	STK	\$3,400.00	2.00	\$6,800.00
PC75463	SHEAVE, SUMITOMO 491.4. WEAR LIMIT 478MM MAIN HOIST EQUALIZE	STK	\$3,490.00	1.00	\$3,490.00
PC75469	SHEAVE, SUMITOMO 649.8. WEAR LIMIT 630MM, 180 DEG. TROOLEY T	STK	\$0.26	97.00	\$25.22
PC75471	SHEAVE, SUMITOMO 651.4. 180 DEG. WEAR LIMIT 624MM BOOM HOIST	STK	\$0.24	93.00	\$22.32
PC75475	SHEAVE, SUMITOMO 631.4. 90 DEG. WEAR LIMIT 808MM MAIN HOIST	STK	\$889.00	1.00	\$889.00
PC75478	SHEAVE, SUMITOMO 831.4. 105 DEG. WEAR LIMIT 808MM MAIN HOIST	STK	\$385.00	1.00	\$385.00
PC75481	SHEAVE, SUMITOMO 831.4. 180 DEG. WEAR LIMIT 808MM MAIN HOIS	STK	\$1,420.00	4.00	\$5,680.00
PC75500	SLEEVE, COMPRESSION SWAGELOK B-503-1	STK	\$805.00	11.00	\$8,855.00
PC75501	SLEEVE, COMPRESSION SWAGELOK B-504-1	STK	\$3,550.00	1.00	\$3,550.00
PC75550	REDUGER, SPEED, CABLE REEL GLEASON B-026120 GRANT ST25815BMI	STK	\$3,380.00	1.00	\$3,380.00
PC75800	WHEEL, ANTI-SWAY 200 DIA. SUMITOMO	STK	\$4,000.00	3.00	\$12,000.00
PC75805	WHEEL, ANTI-SWAY 400 DIA. SUMITOMO	STK	\$1,225.00	3.00	\$3,675.00
PC75810	WHEEL, CAT CARRIER HFFJ0807 DWG.#BL4092H-8 SUMITOMO	STK	\$1,225.00	3.00	\$3,675.00
PC75815	WHEEL, GANTRY TRAVEL 762 DIA. SUMITOMO	STK	\$25.00	80.00	\$2,000.00
PC75825	WHEEL, TRAVEL "B" SHUTTLE TROLLEY SUMITOMO	STK	\$140.00	2.00	\$280.00
PC75830	WHEEL, TRAVEL SECOND TROLLEY SUMITOMO	STK	\$215.16	3.00	\$645.48
PC75900	RAIL, #104 HINGE JOINT (LEFT HAND) 10' OVERALL 3 1/2 LONG 2 1/2 WIDE 1/4" RADIUS IN THE CORNER OF THE FINGER	STK	\$25.76	6.00	\$154.56
PC75910	RAIL, #104 HINGE JOINT (RIGHT HAND) 10' OVERALL LENGTH 3 1/2" LONG 2 1/2 WIDE RIGHT HAND FINGER	STK	\$120.00	2.00	\$240.00
PC75920	RAIL, CLIP WITH BOLT, NUT WASHER #9120-15-41-13 FOR 10# CRANE RAIL	STK	\$2,130.00	2.00	\$4,260.00
PC75950	COOLER, HYDRAULIC OIL W/3 PHASE 1 HP MOTOR AMT #ACOS-201-3	STK			
PC76010	AIR BREATHER, UCHIDA OIL HYDRAULIC AB-16 SUMITOMO VOL.4.923	STK			
PC76030	COUPLING, 42/65 ROTEX EN9571-CQ2679H-1-7 SUMITOMO VOL.4.923 (MUST BE BORED UPON ARRIVAL NOTIFY SMT)	STK			
PC76031	SPYDER, COUPLING SPYDER #42 YELLOW FOR PC76050	STK			
PC76080	FILTER, OIL, WICAP UK-16 UCHIDA SUMITOMO VOL.4.923	STK			
PC76100	FILTER, WHOUSING, FAIREY ARLO 374-A-2N50-YL310	STK			

PC76101	FILTER, FLEET GUARD HF30760	STK	\$127.00	3.00	\$381.00
PC76105	FILTER, RETURN FAIREY ARLON 174-2N35-NL110	STK	\$2,120.00	2.00	\$4,240.00
PC76150	COCK, GUAGE COCK, ASK SAN-200N-3 ASA MI KIKI CO., LTD.	STK	\$160.00	1.00	\$160.00
PC76155	GAUGE, PRESSURE ASK OPGBTG 3/8 75X25	STK	\$88.00	2.00	\$176.00
PC76160	GAUGE, LEVEL GAUGE, OIL UCHIDA UO-2B-600 SUMITOMO VOL-4,923	STK	\$140.00	1.00	\$140.00
PC76165	LEVEL, SWITCH FLOAT, NOHIEN FR30B-700 SUMITOMO VOL-4,923	STK	\$1,640.00	1.00	\$1,640.00
PC76200	LOGIC ELEMENT, LC40A40DA0	STK	\$1,000.00	1.00	\$1,000.00
PC76220	PRESSURE SWITCH, REXROTH HED10P40/100ZEL110S	STK	\$530.00	1.00	\$530.00
PC76230	PRESSURE SWITCH, SQ-D TYPE GPG-2, TYPE G CLASS .9012 OPEN TY	STK	\$221.17	1.00	\$221.17
PC76240	PUMP, UCHIDA MDL-A2F107R1P3 SUMITOMO VOL-4,923	STK	\$2,365.00	3.00	\$7,095.00
PC76260	PUMP, GEAR UCHIDA OIL GSP2-AOS08AL-AO	STK	\$1,660.00	1.00	\$1,660.00
PC76300	THERMOSTAT, SHI SNAG SYSTEM 59 TO 248F #AR215KC POWER UNIT TEMP CONTROLLER	STK	\$316.92	1.00	\$316.92
PC76306	THERMOSTAT, SHI SNAG SYSTEM -4 TO 104F #AR115KC POWER UNIT TEMP CONTROLLER	STK	\$316.92	2.00	\$633.84
PC76308	THERMOSTAT, SHI SNAG SYSTEM ADAPTER #BR1K-3B-12	STK	\$6.75	2.00	\$13.50
PC76310	THERMOMETER, SATO KEIRYOKI BM-A-108S	STK	\$350.00	1.00	\$350.00
PC76320	THERMOMETER, TMI	STK	\$350.00	1.00	\$350.00
PC76400	VALVE, CHECK KAWASKI-REXROTH Z15BPT-31 L-92	STK	\$200.00	1.00	\$200.00
PC76410	VALVE, CHECK SANDWICH PLATE HYDRO NORMA Z-2-S-16-50 REXROTH	STK	\$790.00	1.00	\$790.00
PC76420	VALVE, CHECK THROTTLE UCHIDA TC-04G-340	STK	\$630.00	1.00	\$630.00
PC76430	VALVE, CHECK THROTTLE UCHIDA REXROTH Z2FS6-32	STK	\$290.00	1.00	\$290.00
PC76440	VALVE, CHECK UCHIDA CA-12F-A2-330	STK	\$590.00	1.00	\$590.00
PC76460	VALVE, CHECK UCHIDA C-08G-A-340 SUMITOMO VOL-4,923	STK	\$470.00	1.00	\$470.00
PC76465	VALVE, DIRECTIONAL POPPET WISOLM-3, SEB U 20/315W/10RNASLEB20	STK	\$990.00	2.00	\$1,980.00
PC76480	VALVE, FLOW CONTROL UCHIDA OIL Z2FRM6AO/250R	STK	\$100.00	1.00	\$100.00
PC76470	VALVE, OPEN-SHUT UCHIDA HM10K-SG-25 SUMITOMO VOL-4,923	STK	\$540.00	1.00	\$540.00
PC76480	VALVE, PILOT CHECK UCHIDA CP3D-04G-C-343	STK	\$2,200.00	1.00	\$2,200.00
PC76490	VALVE, POPPET HYDRONORMA M-38E10U20W110RNZ5/315	STK	\$559.92	2.00	\$1,119.84
PC76500	VALVE, PRESSURE RELIEF VICKERS #GG2V8FV10 (Obsolete #UCHIDA DB20-1-AO/200)	STK	\$2,130.00	1.00	\$2,130.00
PC76510	VALVE, REDUCING SEQUENCE HYDRONORMA DZ10-1-30Z10-YM	STK	\$730.00	1.00	\$730.00
PC76520	VALVE, REDUCING SEQUENCE HYDRONORMA DREM10-30/200Y	STK	\$280.00	1.00	\$280.00
PC76530	VALVE, RELIEF UCHIDA DBDS8K-AO/100 SUMITOMO VOL-4,923	STK	\$410.00	1.00	\$410.00
PC76540	VALVE, RELIEF UCHIDA DBDS8K-AO/100 SUMITOMO VOL-4,923	STK	\$744.00	2.00	\$1,488.00
PC76550	VALVE, RELIEF UCHIDA DBDS8K-AO/100 SUMITOMO VOL-4,923	STK	\$3,300.00	2.00	\$6,600.00
PC76555	VALVE, SOLENOID UCHIDA 4WEH16J50/6AW110-00NETPL	STK	\$187.00	13.00	\$2,431.00
PC76560	VALVE, SOLENOID UCHIDA-REXROTH 4WE6T-51MO/AW110-00NPL	STK	\$83.00	1.00	\$83.00
PC76570	COIL, REXROTH 804522	STK	\$240.00	22.00	\$5,280.00
PC76574	COIL, 60MO/AW110NPLJ60MO/6AW110NEPTL	STK	\$380.00	1.00	\$380.00
PC76580	VALVE, STOP HIROSE VALVES HF-4211-K-10-23	STK	\$480.00	1.00	\$480.00
PC76600	VALVE, STOP HIROSE VALVES HF-4211-K-20-23	STK	\$3,800.00	1.00	\$3,800.00
PC76605	VALVE, STOP, HIROSE VALVES HG-4211-K-80-23	STK	\$790.00	1.00	\$790.00
PC76610	VALVE, THROTTLE CHECK HYDRO NORMA Z2FS16-30/S2	STK	\$25.00	18.00	\$450.00
PC76615	BREATHER 276-363-00231 HILLMAR	STK	\$45.41	2.00	\$92.82
PC76619	COIL, MODULAR CONTROLS 30556 115VAC NEW PART # 02178106 VICKERS	STK	\$23.00	11.00	\$253.00
PC76700	GUIDE ROLLER, HILLMAR 2000-0429	STK	\$816.98	1.00	\$816.98
PC76710	GUIDE ROLLERS BUSHINGS HILLMAR 2000-0430	STK	\$12.00	24.00	\$288.00
PC76720	NUT, 1-1/4-7 HEX PLAIN FOR RAIL CLAMP #1.250-7HN-P	STK	\$1.09	24.00	\$26.16
PC76725	SCREW, 1-1/4-7 HEX HEAD CAP, GRADE 5, ZINC FOR RAIL CLAMP #1.250-7-5.000-HHCS-Z	STK	\$1.54	24.00	\$36.96
PC76730	SCREW, 3/4-10 x 2-1/2 SOCKET HEAD CAP, PLAIN FOR RAIL CLAMP #.750-10-2.500-SHCS-P	STK	\$1.20	16.00	\$19.20
PC76800	KIT, HYDRAULIC CYLINDER HILLMAR 1406-9025 (SHI RAIL CLAMP)	STK	\$135.00	0.00	\$0.00
PC76605	KIT, SEAL 1406-9020 HILLMAR CTH-50 RC	STK	\$100.00	7.00	\$700.00
PC76610	KIT SEAL, WHEEL CLAMP #1406-9060 HILLMAR	STK	\$70.20	9.00	\$631.80
PC76618	SERRATED WHEEL CLAMP PAD, SMT SHI HILLMAR	STK	\$125.00	18.00	\$2,250.00
PC76620	SHOE, SERRATED SIZE 50 PERFORMANCE MACHINE #11-206 HILLMAR 2000-2717 GANTRY RAIL BRAKE PRECISION	STK	\$160.00	12.00	\$1,920.00

PC78623	GUIDE ROLLER FOR RAIL BRAKE PERFORMANCE MACHINE #1200B	STK	\$65.00	12.00	\$780.00
PC78625	SPRING, DISC 1308-0004 HILLMAR	STK	\$902.00	2.00	\$1,804.00
PC78700	SWITCH, PRESSURE W/ TRANSDUCER ASCO CAT. # PG11B & RN10B21 MAX5000P&G 345	STK	\$426.00	4.00	\$1,704.00
PC78810	VALVE,CHECK CVI-10-P-O-15 925 VICKERS MODULAR CONTROLS	STK	\$10.20	2.00	\$20.40
PC78815	VALVE,FLOW CONTROL PF600S BW METERED 5000 PSI PARKER	STK	\$60.50	1.00	\$60.50
PC78830	VALVE,NEDLE NV1-10-0-0 908 VICKERS MODULAR CONTROL	STK	\$49.00	1.00	\$49.00
PC78840	VALVE,RELIEF RV1-10-S-0-36VICKERS MODULAR CONTROLS	STK	\$31.16	1.00	\$31.16
PC78850	VALVE, SOLENOID DIR CONTROL SVS 10-0-0-115 N.C. VICKERS MODU	STK	\$94.50	2.00	\$189.00
PC78855	VALVE, SOLENOID DIR CONTROL SV I-10-0-0-115 N.C. VICKERS	STK	\$220.00	1.00	\$220.00
PC85002	ANTENNA CABLE, G.P.S. WITH CONNECTOR HUBER & SUHNER #11-N-50-9-003E	STK	\$125.00	16.00	\$2,000.00
PC95004	ANTENNA, COAXIAL CABLE CONNECTOR HUBER & SUHNER #11-N-50-9-003E	STK	\$19.96	12.00	\$239.52
PC95010	ASSEMBLY, ACM ROPE PULLEY ASSEMBLY #K8459125A	STK	\$1,025.00	2.00	\$2,050.00
PC95020	SHAFT, ACM ROPE PULLEY SHAFT RTG HEAD BLOCK G359HBOP1 (22)	STK	\$286.00	3.00	\$858.00
PC95030	ALARM, GANTRY WARNING, #GR5	STK	\$275.00	2.00	\$550.00
PC95035	ALARM, GANTRY WARNING BELL ON BOGIE 120VAC COMAX KCI#V0089980	STK	\$371.54	2.00	\$743.08
PC95040	SIGNAL, GANTRY WARNING LIGHT AMBER 120VAC FEDERAL SIGNAL COMMANDER #371D8T120A	STK	\$762.23	2.00	\$1,524.46
PC95042	LIGHT, DOME, GANTRY WARNING LIGHT AMBER PLASTIC DOME #K8459125A	STK	\$105.35	2.00	\$210.70
PC95043	LENS, GANTRY WARNING LIGHT CLEAR FRESNEL LENS #K8422BA28A	STK	\$28.52	2.00	\$57.04
PC95044	GASKET, GANTRY WARNING LIGHT DOME RING GASKET #K8459123A	STK	\$14.15	2.00	\$28.30
PC95045	BRACKET, GANTRY WARNING LIGHT MOUNTING BRACKET SURFACE #371BROCKT	STK	\$25.50	2.00	\$51.00
PC95048	GASKET, GANTRY WARNING LIGHT SURFACE MOUNT GASKET #K8469127A	STK	\$6.08	2.00	\$12.16
PC95048	TUBE, GANTRY WARNING LIGHT FLASH TUBE #K8107178A	STK	\$70.42	11.00	\$774.62
PC95049	BOARD, GANTRY WARNING LIGHT PRINTED CIRCUIT BOARD, 120VAC #K200865G-02	STK	\$208.28	2.00	\$416.56
PC95050	ARM, ARM FOR RTG CAB DISPLAY UNITS (OPERATOR PANEL MOUNT BRACKET) V0021110	STK	\$429.00	3.00	\$1,287.00
PC95055	ARM, ARM FOR RTG CAB DISPLAY 15" VIDEO MOUNTING BRACKET UNITS KCI# V0025559	STK	\$687.50	1.00	\$687.50
PC95060	HORN, OPERATORS FOR TRUCKERS FEDERAL SIGNAL #55-120-1 120VAC, GRAY KCI#V0001123	STK	\$515.71	2.00	\$1,031.42
PC95080	BATTERY, CHARGER 200V / 24V .5A #V0021414 MACHINERY MFG CODE:3681 B49	STK	\$520.00	2.00	\$1,040.00
PC95090	BATTERY, INOGORANIC 3.6 VOLT AA SIEMENS SIMATIC PUFFER BATTERIE #BES7971-0BA00 V0011663	STK	\$13.00	4.00	\$52.00
PC95100	BOARD, CONTROL DAV-B062-F0185 (160KW) S400ML5AC4M500K HOIST CB313 82H127074	STK	\$1,473.00	4.00	\$5,892.00
PC95110	BOARD, CONTROL DAV-B062-F0185 (160KW) S400ML5AC4M500K HOIST CB313 82H127074	STK	\$1,088.00	3.00	\$3,264.00
PC95120	BOARD, CONTROL DAV-B062-F1600 (160KW) HOIST A1 & A2	STK	\$920.00	2.00	\$1,840.00
PC95126	BOARD, CONTROL DYNAHOIST 110F32-A1-N-D-R #MT25LA200K136A30007DK (110KW 500V) CBS104 HOIST	STK	\$1,217.00	3.00	\$3,651.00
PC95130	BOARD, CONTROL DAV-B062-F075 (7.5KW) ACM CBE313 V0012048	STK	\$920.00	3.00	\$2,760.00
PC95140	BOARD, CONTROL GANTRY 18.5KW 500V 80a #CQ3972 & CBE359 PROFIBUS	STK	\$388.00	3.00	\$1,164.00
PC95150	BOARD, DIAGNOSTIC INTERFACE CARD KAE-1891 V0003734	STK	\$575.00	3.00	\$1,725.00
PC95160	BOARD, POWER DAV-B020F 160KW 500V DAV-B020-F01G05 20M208063	STK	\$1,687.00	4.00	\$6,748.00
PC95170	BOARD, PROFIBUS DAV-B1U (B062) TROLLEY-7 37KW 500V 80a V0018369	STK	\$920.00	3.00	\$2,760.00
PC95175	BOARD, CONTROL DAV-B062-F0370 TROLLEY 80a V0011033	STK	\$280.00	2.00	\$560.00
PC95177	TRANSUDUCER, DC CURRENT TRANSDUCER LEM #LA 205-S	STK	\$1,389.00	3.00	\$4,167.00
PC95179	MODULE, SEMITRANS IGBT MODULE SEMIKRON # SKM 195 GAL 123 D KCI#414DAVS253G	STK	\$35.00	8.00	\$280.00
PC95180	BOARD, PROFIBUS DAV-B1U DP V0016399 202OPT88G	STK	\$75.00	7.00	\$525.00
PC95185	RELAY, (MAIN DIESEL STARTER PANEL) MUR52000	STK	\$0.65	5.00	\$3.25
PC95240	BUSHING, BOGIE PIVOT LOCKING ROD BUSHING #KM3031-V5	STK	\$475.00	2.00	\$950.00
PC95245	BUSHING, BOGIE PIVOT LOCKING DEVICE BUSHING #V0017720	STK	\$1,075.00	2.00	\$2,150.00
PC95246	RING, BOGIE SHELTER RING #V0033008	STK	\$105.00	2.00	\$210.00
PC95247	PIN, BOGIE KING PIN #V0035218	STK	\$35.00	1.00	\$35.00
PC95248	PLATE, BOGIE BASE PLATE #V0033004	STK	\$14,077.00	1.00	\$14,077.00
PC95249	SEAL, BOGIE SEAL #V0002657	STK	\$24,025.00	1.00	\$24,025.00
PC95250	GEAR, BOGIE GEAR DRIVE GEAR REDUCER KHM325X11B-800 B52501370 41186070 V00025698	STK	\$3,770.00	2.00	\$7,540.00
PC95255	GEAR, BOGIE REDUCER RH (KHM325-A) KONE #V0002025	STK	\$1,095.00	4.00	\$4,380.00
PC95260	LOCK, BOGIE PIVOT LOCKING DEVICE FOR RTG TRAVEL #KM3031-L B221049/10	STK	\$275.00	4.00	\$1,100.00
PC95270	LOCK, BOGIE PIVOT LOCKING DEVICE ROD THREAD ASSEMBLY #KM3031-L2	STK	\$1,740.00	2.00	\$3,480.00
PC95275	LOCK, BOGIE PIVOT LOCKING DEVICE BALL SCREW NUT #V0002462	STK	\$20.00	8.00	\$160.00
PC95280	LOCK, BOGIE PIVOT LOCKING DEVICE ROD FRAME #KM3031-L1 KCI#V0017717	STK			
PC95285	LOCK, BOGIE LOCKING RING SPRINGS 8 X 50 DIN1481 KONE	STK			

PC95290	LOCK, BOGIE LOCKING RING KONE KM3031	STK	\$2,878.00	2.00	\$6,756.00
PC95300	BRAKE, CONTROL UNIT ESD4141200-690VAC 5060HZ V0003740	STK	\$304.75	4.00	\$1,219.00
PC95305	BRAKE, U PROX SENSOR TURCK #B1U1S12AP6X/S100 (inlie brake housing)	STK	\$227.50	4.00	\$910.00
PC95310	BRAKE, DISC NM34007AX40NM (AGM) V0019572	STK	\$401.00	3.00	\$1,203.00
PC95320	BRAKE, DISC NM34007AX46NM (TROLLEY) V0019571	STK	\$420.00	3.00	\$1,260.00
PC95330	BRAKE, DISC NM34008 NR2 (GANTRY) V0017279	STK	\$962.00	4.00	\$3,848.00
PC95340	BRAKE, DISC NM34008 NR2V V0019634	STK	\$726.90	3.00	\$2,180.70
PC95350	BRAKE, DISC COMPLETE ELECTROMAGNETIC SFB160/210 V0009835	STK	\$6,815.00	3.00	\$19,845.00
PC95353	BRAKE, BACKING PLATE KCHMT16-J598V	STK	\$85.00	1.00	\$85.00
PC95355	BRAKE, HAND RELEASE KCHNM383V	STK	\$215.00	1.00	\$215.00
PC95360	BRAKE, RECTIFIER NM181NR4 A12020 RTG-ACM-MACHINERY	STK	\$17.67	3.00	\$53.01
PC95410	CHAIN, CABLE TRACK ASSY BROMMA #81137	STK	\$1,007.84	2.00	\$2,015.28
PC95415	CHAIN, CABLE TRACK BROMMA #37026	STK	\$833.47	2.00	\$1,666.94
PC95420	CABLE, CHAIN BSR-319-F041220 SR319/NYLCP500 (19-3/8") 00041122 V0006728	STK	\$284.00	10.00	\$2,840.00
PC95425	PIN, SIDE BAND PIVOT PIN FOR CABLE CHAIN, YELLOW #V0022015	STK	\$0.65	47.00	\$30.55
PC95426	PIN, SIDE BAND PIVOT FOR CABLE CHAIN, YELLOW SR 307 MODEL PG 307 (TRIPLE)	STK	\$0.90	43.00	\$38.70
PC95430	CABLE, LOAD CELL EH 139/03 HELLERMANN #943-139-000-031 V0020503	STK	\$264.00	4.00	\$1,056.00
PC95450	CABLE, COMPUTER 13 WIRE WITT CONNECTOR UNITRONIC 3593A+2	STK	\$50.00	3.00	\$150.00
PC95460	CABLE, FIBEROPTIC MASTERLINE 100 ST-ST FST-HQ CONNECTORS, 1604-1-20/20-70 70M V0016423	STK	\$1,132.00	3.00	\$3,396.00
PC95470	CABLE, FIBEROPTIC MASTERLINE 100 ST-ST FST-HQ CONNECTORS, 1612-1-20/20 9M V0019947	STK	\$1,595.00	3.00	\$4,785.00
PC95480	CABLE, RUBBER FIBER-OPTIC 12*82.5 FIBER-FLEX 024667 V0013758	STK	\$4,500.00	2.00	\$9,000.00
PC95500	CIRCUIT BREAKER, 5SX21 C08 277V AC (1X6A) 5SX2106-7 V0016080	STK	\$7.00	6.00	\$42.00
PC95510	CIRCUIT BREAKER, 5SX21 C10 277V AC (1X10A) 5SX2110-7 V0012560	STK	\$5.00	6.00	\$30.00
PC95520	CIRCUIT BREAKER, 5SX22 C10 2 POLE 480V AC (2X10A) 5SX2210-7 V0016085	STK	\$15.00	6.00	\$90.00
PC95530	BREAKER, CIRCUIT KONE #V0003767	STK	\$240.00	2.00	\$480.00
PC95570	CONNECTING FIBRE FLMS-2X62,5/125-2XST DUPLEX 2M V0006414	STK	\$125.00	4.00	\$500.00
PC95605	CONTACT, BLOCK KLOCKNER MOELLER #M22-KC10 (1-NO) RTG HORN Base-Mount Contact Blocks for pushbutton station	STK	\$5.95	11.00	\$65.45
PC95610	CONTACT, BLOCK TELEMECANIQUE #XAC S101 GRAINGER #2E4V6	STK	\$13.19	4.00	\$52.76
PC95620	CONTACT, BLOCK TELEMECANIQUE #XEN G1181 GRAINGER #2EW17	STK	\$23.62	4.00	\$94.48
PC95625	CONTACT, BLOCK LAMP MODULE TELEMECANIQUE #ZB4 BW065 GRAINGER #6HR04	STK	\$36.68	5.00	\$183.40
PC95630	CONTACT, BLOCK TELEMECANIQUE #ZB4 BW0631 GRAINGER #6HR03	STK	\$31.73	3.00	\$95.19
PC95635	CONTACT, BLOCK PUSH BUTTON GREEN TELEMECANIQUE #ZB4 BW13 GRAINGER #6HR47	STK	\$5.88	3.00	\$17.64
PC95673	TIMER, ON-DELAY LA2-DTO10, 1-3S V0003801	STK	\$32.00	6.00	\$192.00
PC95675	CONTACTOR, LC1D1801F7 110V 50/60HZ V0003804	STK	\$80.00	14.00	\$1,120.00
PC95678	CONTROL, THERMISTOR RELAY MSL 116G V0003744	STK	\$225.00	3.00	\$675.00
PC95680	CONTROL, STATION 3 HOLE PLASTIC ENCLOSURE TELEMECANIQUE #XAL B03	STK	\$23.27	4.00	\$93.08
PC95690	CONTROL, STATION GREEN PUSH BUTTON TELEMECANIQUE #XAL B102	STK	\$41.00	3.00	\$123.00
PC95695	CONTROL, STATION RED PUSH BUTTON TELEMECANIQUE #XAL J178	STK	\$49.75	2.00	\$99.50
PC95700	CONTACTOR, LP1-D1201BD-24VDC 5.5KW-400V 7.5HP-480V KC1#V0011442 NEW #C1D12BB (EMERGENCY STOP LO	STK	\$41.84	4.00	\$167.36
PC95750	CONTROLLER, #011 4041/1 250V 6A W.GESSMANN GANTRY & HOIST (RIGHT)	STK	\$1,500.00	2.00	\$3,000.00
PC95760	CONTROLLER, #011 4041/2 250V 6A W.GESSMANN TROLLEY (LEFT)	STK	\$3,275.00	1.00	\$3,275.00
PC95770	CONTROLLER, W641.B3-03Z(P)+03Z RIGHT DESK 011 3593/2	STK	\$2,500.00	2.00	\$5,000.00
PC95780	CONTROLLER, W641.B3-03Z(P)+03Z LEFT DESK 011 3593/1	STK	\$3,025.00	4.00	\$12,100.00
PC95780	CONTROLLER, ENCODER GESSMAN #OEC 2-1-1 CAVOTEC #ZUSG-OEC 2-1-1	STK	\$1,360.00	2.00	\$2,720.00
PC95800	BOOT, BELLOW ZUSG-KMD 190 KONE	STK	\$70.00	4.00	\$280.00
PC95810	CONVERTER, INVERTER, FREQUENCY DAV0075NF0N1U1L V0016639 ACM	STK	\$2,065.00	3.00	\$6,195.00
PC95820	CONVERTER, INVERTER, FREQUENCY DAV0185NF0N1U1L (18.5KW) V0016638 GANTRY	STK	\$3,205.00	4.00	\$12,820.00
PC95830	CONVERTER, INVERTER, FREQUENCY DAV0370NF0N1U1L (37KW) TROLLEY, PROFIBUS V0016640	STK	\$4,086.00	3.00	\$12,258.00
PC95860	HOIST, BLOWER MOTOR TIMER ENTRELEC #2430.013.01 ABB#TSVR430013R0100	STK	\$17,465.00	5.00	\$87,325.00
PC95875	MODULE, INTERFACE MODULE / REPEATER #V0018665	STK	\$64.83	9.00	\$583.47
PC95920	ENCODER, GATEWAY PROFIBUS-DP VOLT 9-30 #01300010 KC1#V0009641 FROM ENDAT	STK	\$1,259.36	2.00	\$2,518.72
PC95930	ENCODER, NM701NR3 9-30 VDG 600 PPR LEINE & LINDE 600 PULSES/REV	STK	\$612.00	4.00	\$2,448.00
PC95940	ENCODER, ABSOLUTE IS-A 884-004211 25 BIT ENDAT MULTITURN V0009639	STK	\$1,488.00	4.00	\$5,952.00
PC95942	CABLE, CONNECTION CABLE 00201057 WITH CONNECTORS L=3 M V0009644	STK	\$1,243.00	4.00	\$4,972.00
		STK	\$99.00	2.00	\$198.00

PC95943	CABLE, CONNECTION CABLE 01209050 WITH CONNECTORS L=9 M V0015652	STK	\$134.00	3.00	\$402.00
PC95945	MOTOR, ELECTRIC MF132200182P32059TKIP55 (TROLLEY TRAVEL)	STK	\$2,500.00	1.00	\$2,500.00
PC95950	MOTOR, ELECTRIC MF132200182P32059TKIP55 (TROLLEY TRAVEL)	STK	\$4,852.00	1.00	\$4,852.00
PC95955	MOTOR, ELECTRIC MF132200182P32059TKIP55 (ACM)	STK	\$4,250.00	3.00	\$12,750.00
PC95960	MOTOR, ELECTRIC MF161C200178AA0189TKIP55 (GANTRY / BOGIE)	STK	\$4,172.00	2.00	\$8,344.00
PC95965	MOTOR, ELECTRIC MT0720400130P84003KIP55 (LOCKING PIN)	STK	\$531.00	0.00	\$0.00
PC95970	MOTOR, ELECTRIC MT25L2C200A135B30095XKIP55 (HOIST)	STK	\$21,521.00	1.00	\$21,521.00
PC95972	GEAR, COUPLING GANTRY GEAR 565504 A V0002056	STK	\$241.00	2.00	\$482.00
PC95975	GEAR, COUPLING GO-1AMM V0002077	STK	\$557.00	3.00	\$1,671.00
PC95980	GEAR, REDUCER GMB-A-150 I=152.182. RTG ACM V0009479	STK	\$1,182.75	3.00	\$3,548.25
PC95985	GEAR, REDUCER GMB-A-28 I=127.9, RTG TROLLEY TRAVERSING V0009480	STK	\$1,182.75	3.00	\$3,548.25
PC95990	ROLLER, GUIDE ROLLER BXT-TUBO-041222 SR319R500 V0017958	STK	\$846.00	2.00	\$1,692.00
PC95995	HOIST, ROPE PULLEY ASSY KP80-004	STK	\$2,554.00	4.00	\$10,216.00
PC95998	HOIST, ROPE PULLEY SHAFT RTG HEAD BLOCK G399HBP1(21)	STK	\$346.00	3.00	\$1,038.00
PC95999	HOIST, SPEED SUPERVISION UNIT NOVA REV 1.3 LACQUERED MODEL V0016384	STK	\$664.00	4.00	\$2,656.00
PC96000	ISOLATOR, INPUT ISOLATOR SLI 120 CRS 120VAC AC180V50MADC DELCON V0003748	STK	\$37.00	4.00	\$148.00
PC96005	JOYSTICK, TELEMECANIQUE #XD4 PA22 080741 GRAINGER #HMT17	STK	\$108.58	4.00	\$434.36
PC96010	CAMERA, #WV-CP484	STK	\$162.14	5.00	\$810.70
PC96015	LENS, CAMERA LENS #WV-L2622 NEW# PLZ 28/27	STK	\$58.00	4.00	\$232.00
PC96020	KEY, CABINET E-ROOM/CONTROL BOX RITTAL #2531000	STK	\$7.60	5.00	\$38.00
PC96025	SWITCH, CAMERA SWITCH #CS-3	STK	\$21.48	29.00	\$622.92
PC96030	BOX, JUNCTION BOX STAINLESS-STEEL FOR ALL RTG'S #AE1012 NO HOLES PRE DRILLED #V001111	STK	\$460.00	1.00	\$460.00
PC96035	BOX, JUNCTION BOX STAINLESS-STEEL COMPLETE FOR RTG CORNER #1 #V0022539	STK	\$6,175.00	1.00	\$6,175.00
PC96040	BOX, JUNCTION BOX STAINLESS-STEEL NO COMPONENTS DRILLED OUT FOR RTG CORNER #2 #V0024042	STK	\$975.00	1.00	\$975.00
PC96045	BOX, JUNCTION BOX STAINLESS-STEEL NO COMPONENTS DRILLED OUT FOR RTG CORNER #3 #V0024041	STK	\$975.00	1.00	\$975.00
PC96050	BOX, JUNCTION BOX STAINLESS-STEEL NO COMPONENTS DRILLED OUT FOR RTG CORNER #4 #V0024042	STK	\$975.00	1.00	\$975.00
PC96055	RELAY, SOCKET TURCK #S3-B RTG	STK	\$8.77	9.00	\$78.93
PC96060	RELAY, ICE CUBE TYPE SOCRACK #MT3230G4 24V DC RELECO MR-C #C3-A3B-DX	STK	\$34.00	6.00	\$204.00
PC96065	RELAY, THIN TYPE 24V PHOENIX CONTACT PLC-BSC-24UC/21 ART-NR:29 66 01 6 No.2981105	STK	\$11.00	6.00	\$66.00
PC96070	RELAY, THIN TYPE 230V PHOENIX CONTACT PLC-BSC-230UC/21 ART-NR:29 66 04 5 No.2981118	STK	\$43.00	5.00	\$215.00
PC96075	RELAY, SOCKET TURCK #S9M 2 LEVEL 14 BLADE DIN MOUNT (FOR PC96253)	STK	\$7.57	5.00	\$37.85
PC96080	RELAY, ICE CUBE TYPE TURCK #C4-A40/024VDC ITEM #R4340Z (BASE PC96252)	STK	\$15.14	5.00	\$75.70
PC96085	RELAY, MOUNT TYPE TYCO# RTE24024 NEWARK #94B9941 STOCK#52F995 24VDC MAX	STK	\$2.11	19.00	\$40.09
PC96090	CONTACT, FOR THIN RELAY PC96248 PHOENIX CONTACT #2981118 24V	STK	\$13.80	8.00	\$110.40
PC96095	CONTACT, FOR THIN RELAY PC96248 PHOENIX CONTACT #2981118 60V	STK	\$20.25	9.00	\$182.25
PC96100	RELAY, PHOENIX CONTACT #2807588 VAL-MS 120 ST VALVETRAB	STK	\$50.38	6.00	\$302.28
PC96105	LAMP, MICRO T5.5 30V 50MA FOR RTG DIESEL STARTING PANEL	STK	\$1.40	68.00	\$92.40
PC96110	SWITCH, LIMIT SWITCH C-H #E50KL566 COMPONENT NYLON SPRING ROD LEVER 12-1/8" V0015747	STK	\$22.60	4.00	\$90.40
PC96115	SWITCH, LIMIT SWITCH #E50AR16P20 C HAMMER SIDE ROTARY, SUBMERSIBLE V0013449 & V0012606	STK	\$225.00	4.00	\$900.00
PC96120	SWITCH, LIMIT SWITCH #E50AT36P20 C HAMMER TOP PUSH ROLLER, SUBMERSIBLE V0012603	STK	\$192.00	4.00	\$768.00
PC96125	SWITCH, LIMIT SWITCH STROMAG AG# 16SHGE-552FV50-A1R-D12 400/AC 10A-24VDC 6A V0015653	STK	\$1,039.00	4.00	\$4,156.00
PC96130	CELL, LOAD CELL LE 217-ST (100KN) (IP67) 4-20 MA, 12-32 VDC V0020502	STK	\$2,281.00	3.00	\$6,843.00
PC96135	RING, RETAINING RING #9 52X2 DIN471 KG#V0002289 FOR LOAD CELL	STK	\$11.50	2.00	\$23.00
PC96140	SHAFT, LV1001-RB #2 KCI#V0003092 FOR LOAD CELL	STK	\$135.00	4.00	\$540.00
PC96145	MODULE, ANALOG INPUT #6ES7 331-7KB02-0AB0 SM331.2 #V0011651	STK	\$260.00	4.00	\$1,040.00
PC96150	MODULE, COUNTER PLC #6ES7 350-1AH02-0AE0 #V0016382 HIGH SPEED COUNTER FM 350-1	STK	\$267.52	3.00	\$802.56
PC96155	MODULE, DP SLAVE INTERFACE #6ES7 153-1AA03-0XB0 #V0020570 ET200	STK	\$390.00	3.00	\$1,170.00
PC96160	MODULE, PLC-6ES7 421-1BLD0-0AA0 DIG IN SM421 32 RELAY V0011858	STK	\$374.00	3.00	\$1,122.00
PC96165	MODULE, ANALOG INPUT 6ES7 331-7KF02-0AB0 B V0014505	STK	\$776.00	3.00	\$2,328.00
PC96170	MODULE, BRAKE #BS 5R PINTSCH BAMAG V0014559	STK	\$467.00	3.00	\$1,401.00
PC96175	MODULE, DIG. OUTPUT MODULE 6ES7 322-1BH01-0AA0 16DO, 24V DC, 0.5A SM322 V0010170	STK	\$296.88	3.00	\$890.64
PC96180	MODULE, DIG. OUTPUT MODULE 6ES7 422-1BH11-0AA0 V0021037	STK	\$216.60	3.00	\$649.80
PC96185	MODULE, INTERFACE CONVERTER PSM-EG-PROFIBO-T-G #V0011036	STK	\$1,289.36	3.00	\$3,868.08
PC96190	MODULE, DIODE MODULE ID#DM (for diesel control board)	STK	\$75.00	2.00	\$150.00
PC96195	MONITOR, LM-818, COLOR TFT LCD 8 INCH (Mfg VIEWTEK)	STK	\$655.00	4.00	\$2,620.00

PC96555	MONITOR, VIEWTEC #LM-1508, COLOR TFT LCD 15 INCH V0025683	STK	\$2,675.00	2.00	\$5,350.00
PC96520	RING, NIOS RINGS 23024AV V0002310	STK	\$11.00	3.00	\$33.00
PC96630	RING, NIOS RINGS 61926AV V0002311	STK	\$15.00	3.00	\$45.00
PC96650	NUT, NUT & SCREW A22 DINT4361-B V0002308(NUT) & V0013344(SCREW)	STK	\$16.20	6.00	\$97.20
PC97020	ALTERNATOR, #3016627 FOR CUMMINS QSK15G7 V0020438	STK	\$555.40	3.00	\$1,666.20
PC97030	ALTERNATOR, #3016627 FOR CUMMINS QSK15G7 V0020438	STK	\$188.99	3.00	\$566.97
PC97040	BELT, BELT FOR ALTERNATOR 3100141 FOR CUMMINS QSK15G7 V0020421	STK	\$31.18	3.00	\$93.57
PC97050	BELT, FOR TENSIONER 3601581 FOR CUMMINS QSK15G7 V0020435	STK	\$807.00	3.00	\$2,421.00
PC97060	BELT, FOR WATER PUMP 3100189 FOR CUMMINS QSK15G7 V0020422	STK	\$75.67	4.00	\$302.68
PC97070	BELT, V ONAN #185-7016 FOR ONAN 15 DKAC	STK	\$18.95	3.00	\$56.85
PC97075	HUB, ONAN, BEARING FAN HUB #3081164 FOR CUMMINS QSK15G7 V0020434	STK	\$201.67	2.00	\$403.34
PC97080	FAN, COOLING FAN #M25-161P55 V0019357	STK	\$1,875.00	2.00	\$3,750.00
PC97085	SHIELD, DUST SHIELD 3935013 FOR CUMMINS QSK15G7 V0020433	STK	\$7.00	4.00	\$28.00
PC97090	PIPE, EXHAUST PIPE #156-2998 FOR ONAN 15 DKAC	STK	\$131.20	2.00	\$262.40
PC97095	PUMP, FUEL CONTROL PUMP 4010481 FOR CUMMINS QSK15G7 #4025255	STK	\$9,380.00	3.00	\$28,140.00
PC97096	PUMP, FUEL CUMMINS #4935085	STK	\$257.14	1.00	\$257.14
PC97098	FUEL, GEARED PUMP 4089431RX & 3348700D	STK	\$325.72	1.00	\$325.72
PC97100	PUMP, FUEL PUMP ASSEMBLY #185-5993 FOR ONAN 15 DKAC	STK	\$118.45	2.00	\$236.90
PC97101	PUMP, FUEL FILTER PUMP FOR AUX. GEN SET RTG CUMMINS # 149-1908-09 KC#V0034802	STK	\$132.46	5.00	\$662.30
PC97102	ELEMENT, FUEL FILTER ELEMENT FOR AUX. GEN SET ONAN #149-1914-05	STK	\$32.14	12.00	\$385.68
PC97103	LINK, FUSE LINK, 25 AMP MAIN DIESEL START UP	STK	\$1.09	31.00	\$33.79
PC97105	LINK, FUSE LINK, 50 AMP MAIN DIESEL START UP VALLEY MOTORS #000-545-25-34	STK	\$0.95	40.00	\$38.00
PC97108	FILTER, HOUSING RACOR #1000FH30 FOR PA24047 FILTER ON RTG	STK	\$237.58	2.00	\$475.16
PC97109	GASKET, FUEL PUMP 4076886 CUMMINS	STK	\$4.57	1.00	\$4.57
PC97110	GAUGE, HYDRAULIC 3000 PSI OIL FILLED	STK	\$18.05	4.00	\$72.20
PC97120	PLUG, GLOW PLUG ONAN #185-5990 FOR ONAN 15 DKAC	STK	\$209.40	3.00	\$628.20
PC97125	PLUG, THREADED CUMMINS #3678921	STK	\$21.13	3.00	\$63.39
PC97130	CARD, GOVERNOR CONTROL CARDS 3681541 FOR CUMMINS QSK15G7 V0020444	STK	\$4,633.00	1.00	\$4,633.00
PC97135	HEATER, ELEMENT #DSW-RS10MF1-02W401 (FOR MAIN DIESEL MOISTURE CONTROL)	STK	\$91.60	7.00	\$641.30
PC97138	HEATER, GASKET FOR MAIN ENGINE BLOCK CUMMINS #3688557	STK	\$5.03	2.00	\$10.06
PC97140	INJECTOR, NOZZLE HOLDER KIT #185-7008 FOR ONAN 15 DKAC	STK	\$247.50	3.00	\$742.50
PC97145	INJECTOR, HD CUMMINS #4062568RX WITH CORE #4082557D	STK	\$1,152.85	3.00	\$3,457.95
PC97150	INJECTOR, PIPE ONAN #185-5986 FOR ONAN 15 DKAC	STK	\$22.50	4.00	\$90.00
PC97160	INJECTOR, PIPE ONAN #185-5987 FOR ONAN 15 DKAC	STK	\$22.50	4.00	\$90.00
PC97170	INJECTOR, PIPE ONAN #185-5988 FOR ONAN 15 DKAC	STK	\$22.50	4.00	\$90.00
PC97180	MUFFLER, #155-2976 FOR ONAN 15 DKAC NELSON #26538-N	STK	\$312.00	4.00	\$1,248.00
PC97185	SEAL, OIL SEAL 3278235 FOR CUMMINS QSK15G7 V0020436	STK	\$37.00	4.00	\$148.00
PC97190	ASSEMBLY, OVERFLOW PIPE ASSEMBLY #185-7003 FOR ONAN 15 DKAC	STK	\$39.00	4.00	\$156.00
PC97193	LIGHT, FLOURESCENT LIGHT FIXTURE #1444464201 AQUA SIGNAL	STK	\$307.09	1.00	\$307.09
PC97195	SOLENOID, 24 VOLT CUMMINS #3088354 (FUEL SOLENOID RTG)	STK	\$51.78	4.00	\$207.12
PC97196	LIGHT, BALLAST FLOURESCENT LIGHT FIXTURE #984007900 AQUA SIGNAL 40W 115-120V/60HZ	STK	\$55.85	10.00	\$558.50
PC97197	STARTER, FLOURESCENT LAMP PHILLIPS S10 INDOKA #53190 200-250V 4-80W	STK	\$1.00	41.00	\$41.00
PC97198	LAMP, CAPACITOR FLOURESCENT LIGHT FIXTURE #9840046200 AQUA SIGNAL PAR 13 50F	STK	\$25.84	10.00	\$258.40
PC97199	RADIATOR, #130-4222-01 FOR ONAN 15 DKAC V0021137	STK	\$4.77	41.00	\$195.57
PC97200	RADIATOR, HOSES UPPER & LOWER FOR CUMMINS QSK15G7 (2 SETS) V0020424	STK	\$84.50	3.00	\$253.50
PC97210	RADIATOR, WITH GAP AND HOSES FOR CUMMINS QSK15G7 V0020423	STK	\$1,045.00	2.00	\$2,090.00
PC97220	RADIATOR, CAP ONAN #130-3829 FOR ONAN 15DKAC	STK	\$3,091.32	2.00	\$6,182.64
PC97230	CAP, RAIN CAP FOR EXHAUST PIPE (RTG) #DPJ233 KC# V0020728	STK	\$12.50	4.00	\$50.00
PC97240	SENDER, SENDER-WT ONAN #0193-0447	STK	\$275.00	2.00	\$550.00
PC97250	SENSOR, AMBIENT PRESSURE 3331044 CUMMINS QSK15G7 V0020442	STK	\$98.90	4.00	\$395.60
PC97260	SENSOR, BOOST PRES/PRES/TEMP 3417183 FOR CUMMINS QSK15G7 V0020439	STK	\$95.33	5.00	\$476.65
PC97264	SENSOR, CAM & CRANK POSITION #4921898 CUMMINS QSK15G7 V0020443	STK	\$591.00	4.00	\$2,364.00
PC97267	SENSOR, COOLANT TEMPERATURE 3865346 FOR CUMMINS QSK15G7 V0020441	STK	\$47.41	4.00	\$189.64
PC97269	GAUGE, RTG FUEL LEVEL VDO#301104 NAPA #701-1715	STK	\$32.69	3.00	\$97.77
		STK	\$35.41	4.00	\$141.64

PC97270	SENSOR, LEVEL SENSOR #193-0481 LOW COOLANT FOR ONAN 15DKAC	STK	\$202.20	4.00	\$808.80
PC97280	SENSOR, LUBE OIL, PRES/TEMP 3417185 FOR CUMMINS QSK15G7 V0020440	STK	\$589.00	3.00	\$1,767.00
PC97290	SENSOR, PRESSURE SENSOR #309-0641-03 LUB OIL FOR ONAN 15 DKAC	STK	\$24.50	4.00	\$98.00
PC97300	STARTER #191-1959 FOR ONAN 15 DKAC	STK	\$588.50	3.00	\$1,765.50
PC97310	THERMOSTAT, ONAN #0185-6005	STK	\$29.70	4.00	\$118.80
PC97315	MONITOR, VOLTAGE MONITOR EUBC 480 V0063751	STK	\$291.00	4.00	\$1,164.00
PC97320	PUMP, WATER PUMP #185-8008 FOR ONAN 15 DKAC	STK	\$207.20	4.00	\$828.80
PC97330	PUMP, WATER PUMP 408908NX FOR CUMMINS QSK15G7 V0010429	STK	\$253.88	2.00	\$507.76
PC97335	PUMP, OIL/WATER FOR MAIN DIESEL KONE #V0019934	STK	\$275.00	2.00	\$550.00
PC97420	PANEL, OPERATOR PANEL OP277 AV68430BA01-1AX0 COLOR V0016182	STK	\$1,525.00	1.00	\$1,525.00
PC97430	CONTROL, PENDANT CONTROL STATION TELEMECHANIQUE #XAC A04 GRAINGER #2EV28	STK	\$112.44	2.00	\$224.88
PC97440	MODULE, PLC-MODULE 6ES7 321-1BH02-0AA0 DIGITAL INPUT SM321 16 V0011648	STK	\$244.00	3.00	\$732.00
PC97450	MODULE, PLC-MODULE 6ES7 321-1BH00-0AA0 DIG INPUT V0014502	STK	\$454.00	3.00	\$1,362.00
PC97460	MODULE, PLC-MODULE 6ES7 414-3X300-0AB0 CPU 414-3DP 2XDPMPI V0016378	STK	\$6,285.00	2.00	\$12,570.00
PC97500	POWER SUPPLY, CPU, SIEMENS #6ES7 407-0DA00-0AA0 1A, 120/230VAC, 5V/4ADC V0016383	STK	\$398.00	3.00	\$1,194.00
PC97510	POWER UNIT, #PC4-AX04-S2BX 3X400A+E-2P/400V PC4-AX04-5060 3X63A (3582.00)	STK	\$5,250.00	3.00	\$15,750.00
PC97520	GUARD, PROTECTIVE GUARD TELEMECHANIQUE #XAC A982 GRAINGER #2EV41	STK	\$8.90	4.00	\$35.60
PC97525	BUTTON, PUSH BUTTON AMBER TELEMECHANIQUE #ZB4 BH053 GRAINGER #6HNB68	STK	\$10.04	4.00	\$40.16
PC97530	BUTTON, PUSH BUTTON GREEN TELEMECHANIQUE #ZB4 BH053 GRAINGER #6HNB68	STK	\$10.04	4.00	\$40.16
PC97550	RECEIVER, FIBER OPTIONS #S700VR-EST V0020691	STK	\$208.00	2.00	\$416.00
PC97580	RECEPTACLE, PC4-VX04-S350 CAVOTEC PUSH & PULL SYSTEM V0019519	STK	\$1,105.00	2.00	\$2,210.00
PC97610	SCREEN, SAVCOR TOUCH SCREEN T112 V0021267	STK	\$8,635.00	1.00	\$8,635.00
PC97620	SEALING, AS 60*90*10 DIN3760-NB V0007339	STK	\$5.00	4.00	\$20.00
PC97630	SEALING, AS170*200*15 DIN3760-NB V0007338	STK	\$19.00	8.00	\$152.00
PC97635	RING, SNAP RING # WRE 210 (FOR BEARING B09426)	STK	\$6.38	16.00	\$102.08
PC97660	SWITCH, PUSH BUTTON RED TELEMECHANIQUE #XB4 B542 GRAINGER #6HK78	STK	\$51.68	5.00	\$258.30
PC97680	SWITCH, WIKEY TELEMECHANIQUE #XB4 BG21 088713 GRAINGER #6HK63	STK	\$48.47	3.00	\$145.41
PC97690	SWITCH, PUSH BUTTON BLACK TELEMECHANIQUE #XB4 BA21 088694 GRAINGER #6HK39	STK	\$15.15	3.00	\$45.45
PC97700	SWITCH, PUSH BUTTON GREEN TELEMECHANIQUE #XB4 BW33B5 089204 GRAINGER #6HL10	STK	\$47.16	4.00	\$188.64
PC97710	SWITCH, PUSH BUTTON RED TELEMECHANIQUE #XB4 BA42 GRAINGER #6HK42	STK	\$18.77	4.00	\$75.08
PC97720	SWITCH, PUSH BUTTON RED TELEMECHANIQUE #XB4 BW34B5	STK	\$50.01	4.00	\$200.24
PC97730	SWITCH, PUSH BUTTON YELLOW TELEMECHANIQUE #XB4 BW36B5	STK	\$47.16	8.00	\$377.28
PC97740	SWITCH, SELECTOR 2 POSITION 1 TEMP KRAUS & NAIMER #A791 Q2248/005 SFS CA20 F119	STK	\$25.00	4.00	\$100.00
PC97750	SWITCH, SELECTOR 2 POSITION KRAUS & NAIMER #A201 Q23403/003 SFS CA10 F169	STK	\$25.00	4.00	\$100.00
PC97760	SWITCH, SELECTOR 4 POSITION KRAUS & NAIMER #A231 Q2264/005SFS CA10 F076	STK	\$25.00	4.00	\$100.00
PC97770	SWITCH, SELECTOR 4 POSITION KRAUS & NAIMER #A241 Q19854/007SFS CA10 F109	STK	\$25.00	4.00	\$100.00
PC97780	SWITCH, SELECTOR TELEMECHANIQUE #XB4 BD21 GRAINGER #6HK59	STK	\$19.92	8.00	\$159.52
PC97800	SWITCH, TELEMECHANIQUE #XCK P110 GRAINGER #4B788	STK	\$33.78	3.00	\$101.34
PC97850	TELEPHONE, DESK EDGE STATION REMOTE AMPLIFIER ENCLOSURE GAL-TRONICS # 7245-004	STK	\$149.10	2.00	\$298.20
PC97853	TELEPHONE, DESK EDGE STATION REMOTE AMPLIFIER HANDSET/SPEAKER GAL-TRONICS # 723-001	STK	\$264.60	2.00	\$529.20
PC97856	TELEPHONE, DESK EDGE STATION REMOTE SUBSET GAL-TRONICS # 711-102	STK	\$300.30	2.00	\$600.60
PC97858	TELEPHONE, INDOOR AMPLIFIER ENCLOSURE GAL-TRONICS # 702A	STK	\$539.70	1.00	\$539.70
PC97860	TELEPHONE, INDOOR AMPLIFIER, HANDSET/SPEAKER AUXJACK & MAGHOOK GAL-TRONICS # 701-304	STK	\$809.33	2.00	\$1,618.66
PC97862	TELEPHONE, EZ-PAGE TWO-WAY INTERFACE AMPLIFIER GAL-TRONICS # 371-202	STK	\$556.00	2.00	\$1,112.00
PC97864	EZ-PAGE INDUSTRIAL INTERCOM STATION, GAL-TRONICS MODEL # GC-AC1 120VAC 50/60HZ 27.6VA / 22.2W MAX.	STK	\$592.80	2.00	\$1,185.60
PC97900	TRANSMITTER, FIBER OPTIONS #S700VT-EST V0020690	STK	\$1,200.00	2.00	\$2,400.00
PE23094	PIN, CLEVIS LOAD PIN MODEL#CP-FB 12,000 LB CAP, 0.6 MV/V 360 OHMS (MS#885130)	STK	\$4,900.00	5.00	\$24,500.00
PE23095	PIN, CLEVIS LOAD PIN CABLE ASSEMBLY #30604-201 150' EACH	STK	\$400.00	4.00	\$1,600.00
PE23170	COIL, CUTLER HAMMER 9-18B7-2 BRAKE CONTACTOR 240V/60HZ 220V/50	STK	\$169.10	1.00	\$169.10
PE23178	COIL, 400A 120V VACUUM C-H #2147A48G11	STK	\$759.00	1.00	\$759.00
PE23183	CONTACT, BLOCK, CUTLER HAMMER E30KLA9 INC, INC	STK	\$0.00	6.00	\$0.00
PE23192	CONTACT, AUXILIARY C320KGS3 GUTLER HAMMER	STK	\$23.98	7.00	\$167.86
PE23193	CONTACT AUXILIARY GUTLER HAMMER C320KB8, NEW #C320(KGS42	STK	\$96.80	3.00	\$290.70
PE23199	KIT, CONTACT KIT, CUTLER HAMMER 6-36-2 SIZE 3, 3 POLE NEMA SIZE 5	STK	\$37.00	1.00	\$37.00
PE23214	KIT, CONTACT, KIT CUTLER HAMMER 6-36-2 SIZE 3, 3 POLE NEMA SIZE 5	STK	\$614.66	1.00	\$614.66

PE23215	KIT, CONTACT, KIT CUTLER HAMMER 6-36-4 SIZE 4, 3 POLE NEMA SIZE 5	STK	\$1,309.57	1.00	\$1,309.57
PE23219	CONTRACTOR, CUTLER HAMMER CJO CN 3, NEMA SIZE 1, 240 AC, CUTLER-HAMMER #C10CN3A	STK	\$1,060.00	4.00	\$4,240.00
PE23255	DISPLAY, DIGITAL DISPLAY, RED LION APLPV400	STK	\$186.00	5.00	\$930.00
PE23260	METER, DISTANCE METER, LASER RIEGL MODEL #LD60-460 WITH WEATHER PROOF ENCLOSURE	STK	\$7,400.00	1.00	\$7,400.00
PE23296	FAN, ASSEMBLY, 42-3084-4A WESCO EGAG ROT RON FEATHER FAN 113,	STK	\$565.34	3.00	\$1,696.02
PE23318	CIRCUIT, INDUCTION CONTROL CIRCUIT, SCOT ELECTRICAL P/N 060RW0001 SIN 45204/21 IN 115V 60HZ OUT +/- 10	STK	\$935.70	1.00	\$935.70
PE23320	INDUCTION, UNIT, SCOT ELECTRICAL #16CWS-019 16V 60HZ CPL SIN ROO 01/C8/07/04	STK	\$1,270.70	1.00	\$1,270.70
PE23330	INTERLOCK, CUTLER HAMMER C320KA1 SERIES A2 NO AUX CONTACTS	STK	\$57.00	4.00	\$228.00
PE23334	INTERLOCK, CUTLER HAMMER C320KB1 IN.O.	STK	\$18.92	2.00	\$37.84
PE23338	LENSES, GREEN CUTLER HAMMER 10250TC48	STK	\$2.31	3.00	\$6.93
PE23345	LENSES, RED 10250TC21 CUTLER HAMMER	STK	\$2.67	2.00	\$5.34
PE23347	LAMP, IL60V20MA, CUTLER HAMMER 28-2468-20	STK	\$7.74	4.00	\$30.96
PE23348	LAMP, 6P9B5 MINIATURE PILOT T-2 SLIDE BASE	STK	\$0.90	9.00	\$8.10
PE23359	LIGHT, INDICATING, AMBER CUTLER-HAMMER #E34RB120H9, 30MM	STK	\$57.34	2.00	\$114.68
PE23370	LIGHT, UNIT, CUTLER HAMMER E22R2	STK	\$17.60	1.00	\$17.60
PE23413	MODULE, ANALOG OUTPUT 1771-OFEI ALLEN BRADLEY	STK	\$1,087.08	1.00	\$1,087.08
PE23417	MODULE, CONVERTER FIBER OPTIC #1771-AF ALLEN BRADLEY	STK	\$1,605.15	1.00	\$1,605.15
PE23419	MODULE, DEVICENET ALLEN-BRADLEY #1771-SDN FOR SPREADER @SMT	STK	\$1,847.77	1.00	\$1,847.77
PE23427	POWER SUPPLY, MODULE 1771-P4S 8 AMP INPUT POWER 105VA A-B SLOT	STK	\$845.86	2.00	\$1,691.92
PE23428	MODULE, INPUT, 16 POINT 1771-JAD ALLEN BRADLEY	STK	\$395.30	1.00	\$395.30
PE23429	POWER SUPPLY, MODULE 1771-P7 16 AMP ALLEN BRADLEY	STK	\$711.21	1.00	\$711.21
PE23431	POWER SUPPLY, SINGLE OUTPUT MODEL HC12-3.4 AMP INT'L POWER	STK	\$88.88	2.00	\$177.76
PE23432	MODULE, OUTPUT 120VAC 76PT. 1771 OAD ALLEN BRADLEY	STK	\$598.01	2.00	\$1,197.62
PE23435	POWER SUPPLY, GH95 DIAGNOSTIC CARD TYPE SCL10T515-DN	STK	\$120.59	4.00	\$482.36
PE23436	POWER SUPPLY, MASTERPOT SOLA MODEL #SLD-12-1618-12T NEWARK #48F9999	STK	\$85.29	2.00	\$170.58
PE23439	PHOTOELECTRIC, SENSOR SQUARE D #XUEA10053	STK	\$199.95	7.00	\$1,399.65
PE23440	POWER SUPPLY, SOLA #SDN4-24-100P FOR RTG SPREADERS	STK	\$276.00	3.00	\$828.00
PE23450	SENSOR, PROXIMITY SENSOR, C. HAMMER E57MAL30A2 30MM N.O. STANDARD RG	STK	\$58.78	11.00	\$624.58
PE23452	SENSOR, PROXIMITY SENSOR, C. HAMMER E57L30A2 30MM N.C. STANDARD RGE	STK	\$144.72	2.00	\$289.44
PE23511	RELAY, CUTLER HAMMER D60LA3 SENSITIVE	STK	\$280.40	1.00	\$280.40
PE23512	RELAY, OVERLOAD CUTLER HAMMER C300CN3 A2 3ELEMENT EUTECTIC S	STK	\$63.64	2.00	\$127.28
PE23521	RELAY, TIME DELAY CUTLER-HAMMER #PROTRMD7PR28 240VAC COIL	STK	\$230.28	2.00	\$460.56
PE23540	MODULE, REMOTE I/O ADAPTER MODULE, SERIES B 1771-ASB ALLEN BRADLEY	STK	\$1,555.00	2.00	\$3,110.00
PE23673	RESOLVER, MULTI-TURN MODEL SAC-RL210-GB4 AUTOTECH CORP. DUAL	STK	\$1,395.00	2.00	\$2,790.00
PE23687	SCR POWER POLES, POWEREX #1820129004DH	STK	\$142.86	0.00	\$0.00
PE23724	SPRING, RETURN UNIT, CUTLER HAMMER 49-5719	STK	\$676.00	1.00	\$676.00
PE23736	STARTER, MAGNETIC CUTLER HAMMER NEW #AN16NDA, FORMER # A10FNDAB	STK	\$1,834.13	2.00	\$3,668.26
PE23780	SUPPRESSOR, SURGE 57-1670 CUTLER HAMMER	STK	\$19.84	3.00	\$59.52
PE23791	SWITCH, MASTER TROLLEY 83-2042-17 CUTLER HAMMER 461G806407AS	STK	\$2,416.67	1.00	\$2,416.67
PE23796	HANDLE, MASTER CONTROL HANDLE WITH 36" CABLE GESSMANN #ZUSG-KBAD47 (36" CABLE MINIMUM)	STK	\$149.60	3.00	\$448.80
PE23805	SWITCH, PUSHBUTTON COMPACT CUTLER HAMMER E30AB	STK	\$14.24	2.00	\$28.48
PE23809	SWITCH, PUSHBUTTON OPERATOR WIND LIGHT E30EF CUTLER HAMMER	STK	\$0.00	4.00	\$0.00
PE23810	SWITCH, ILLUMINATED PUSH BUTTON CUTLER-HAMMER #10250T411H, 30MM	STK	\$98.80	2.00	\$197.60
PE23811	SWITCH, PUSH BUTTON CUTLER-HAMMER #E34PB153X, 30MM	STK	\$29.03	2.00	\$58.06
PE23812	SWITCH, PUSH-PULL OPERATOR CUTLER HAMMER 10250T4	STK	\$51.78	1.00	\$51.78
PE23815	SWITCH, PUSH-PULL OPERATOR CUTLER HAMMER 10250T5	STK	\$48.93	1.00	\$48.93
PE23841	SWITCH, SELECTOR CUTLER HAMMER 10250T3071 2POSITION	STK	\$54.15	1.00	\$54.15
PE23856	SWITCH, LIMIT, GE 1C9446C220EA 12 CIRCUIT ROTATING CAM	STK	\$1,745.00	1.00	\$1,745.00
PE23865	SWITCH, LIMIT SWITCH #E51SAL SERIES D1 SWITCH BODY ONLY	STK	\$116.64	0.00	\$0.00
PE23879	SWITCH, LIMIT SWITCH COMPONENT CUTLER-HAMMER #E50SA	STK	\$72.20	2.00	\$144.40
PE23885	SENSOR, PROXIMITY INDUCTIVE WIRED N.O. TOP E51ALT5 CUTLER HAM	STK	\$223.66	3.00	\$670.68
PE23886	SENSING HEAD, CUTLER HAMMER E51DT6 EXTENDED RANGE ALTERNATE FREQ. (GREEN HEAD) (used w/ RTG Irolle)	STK	\$107.46	2.00	\$214.92
PE23887	TERMINAL, BLOCK, CUTLER HAMMER 10887H7	STK	\$21.95	11.00	\$241.45
PE23980	VOLTAGE, FEED BACK MODULE CUTLER HAMMER 97-177	STK	\$1,192.00	1.00	\$1,192.00
PE37078	CONVERTER, BUSHING, EXTENSION 650BEA3 ELASTIMOLD 600BE 8.3KV	STK	\$189.76	2.00	\$379.52

PE43120	CONVERTOR, INCANDESCENT TO MERCURY AV-100	STK	\$0.00	2.00	\$0.00
PE59970	CARD, REXROTH # UES 60-24A HALTEC CONVERTER	STK	\$575.00	1.00	\$575.00
PE59975	CARD, REXROTH #USR250-28A HALTEC CONVERTER	STK	\$5,081.00	1.00	\$5,081.00
PE60013	JET, BOARD VOLTAGE CONVERTOR-XMTR SHIP SHEET 4 OF 4	STK	\$450.00	1.00	\$450.00
PN77005	ROPE, WIRE 3/8" X 395' RRL 6X36 "MUST BE LENGTH"	STK	\$541.15	1.00	\$541.15
PN77006	ROPE, WIRE 3/8" X 428' RRL 6X36 "MUST BE LENGTH"	STK	\$569.24	2.00	\$1,138.48
PN77007	ROPE, WIRE 3/8" X 1284' RRL 6X36 "MUST BE LENGTH"	STK	\$1,029.77	4.00	\$4,119.08
PN77023	ROPE, WIRE 7/8" X 855' RRL 6X36 "MUST BE LENGTH"	STK	\$2,015.05	2.00	\$4,030.10
PN77033	ROPE, WIRE 7/8" X 1449' RRL 6X36 "MUST BE LENGTH"	STK	\$2,970.45	3.00	\$8,911.35
PN77064	ROPE, WIRE 1-1/8" X 1580' RRL 6X36 "MUST BE LENGTH"	STK	\$3,144.20	1.00	\$3,144.20
PN77068	ROPE, WIRE 1-1/8" X 2435' RRL 6X36 "MUST BE LENGTH"	STK	\$6,030.00	3.00	\$18,090.00
PN78010	ROPE, WIRE ROPE 16 ZBB 6"36 WS+IWRC 1960 SZ 47 METER V0010366 LEFT HAND LAY (ANTI-SWAY)	STK	\$545.00	1.00	\$545.00
PN78020	ROPE, WIRE ROPE 16 ZBB 6"36 WS+IWRC 1960 SZ 47 METER V0010366 RIGHT HAND LAY (ANTI SWAY)	STK	\$450.00	3.00	\$1,350.00
PN78030	ROPE, WIRE ROPE 28 ZBB 6"36 WS+IWRC 1960 SZ 47 METER V0010363 LEFT HAND LAY (HOIST)	STK	\$675.00	4.00	\$2,700.00
PN78040	ROPE, WIRE ROPE 28 ZBB 6"36 WS+IWRC 1960 SZ 47 METER V0010364 RIGHT HAND LAY (HOIST)	STK	\$675.00	4.00	\$2,700.00
	GRAND TOTAL VALUE				\$1,616,808.02

SMT EQUIPMENT INVENTORY

TWIN 20 SPREADER (5828) CENTER SPREAD	BROMMA	20041201	UNKNOWN
TWIN 20 SPREADER (5628) CENTER SPREAD	BROMMA	20041201	UNKNOWN
TWIN 20 SPREADER (5630) CENTER SPREAD	BROMMA	20041201	UNKNOWN
TWIN 20 SPREADER (5631) CENTER SPREAD	BROMMA	20041201	UNKNOWN
TWIN 20 SPREADER (5632) CENTER SPREAD	BROMMA	20041201	UNKNOWN
TWIN 20 SPREADER (5633) CENTER SPREAD	BROMMA	20041201	UNKNOWN
TWIN 20 SPREADER (5634) CENTER SPREAD	BROMMA	20041201	UNKNOWN
SPEED LOADER OVERHEIGHT ATTACHMENT (3659)	BROMMA	19970601	UNKNOWN
YARD HUSTLER (6683)	OTTAWA	UNKNOWN	UNKNOWN
TRAILOR FLAT BED (4897)	FONTAINE	19981115	20,979.00
TRAILOR FLAT BED (4824)	KALYN	UNKNOWN	UNKNOWN
TRAILER FLAT BED (7753)	FONTAINE	UNKNOWN	UNKNOWN
TRAILER FLAT BED (7752)	FONTAINE	UNKNOWN	UNKNOWN
TRAILER FLAT BED (4888)	FONTAINE	UNKNOWN	UNKNOWN
TRAILER FLAT BED (7755)	EVACO	UNKNOWN	UNKNOWN
TRAILER FLAT BED (4889)	FONTAINE	UNKNOWN	UNKNOWN
TRAILER FLAT BED (4891)	FONTAINE	UNKNOWN	UNKNOWN
TRAILER FLAT BED (7758)	EVACO	UNKNOWN	UNKNOWN
TRAILER FLAT BED (4802)	KALYN	UNKNOWN	UNKNOWN
TRAILER FLAT BED (4890)	FONTAINE	UNKNOWN	UNKNOWN
SPREADER TELESCOPIC TWIN TWENTY (3680)	BROMMA	19980120	138,300.00
TWIN 20 SPREADER (3057)	BROMMA	19960411	126,400.00
SPREADER 20/40/45 T20 (3682)	BROMMA	19991208	140,693.00
SPREADER 20/40/46 (3653)	BROMMA	19990806	140,693.00

Mechanic New Issue Tool List

Item	Quantity	Price
CHISEL 4CZ60	1	\$15.11
CHISEL 4CZ59	1	\$15.54
3 PC ADJ. WRENCH SET	1	\$35.50
CENTER PUNCH 3R01	1	\$4.64
11 PC SCREWDRIVER SET	1	\$33.75
CENTER PUNCH 3R103	1	\$6.23
12' TAPE	1	\$6.72
11 PC WRENCH SET	1	\$38.30
SOCKET SET	1	\$31.35
SOCKET SET 4PM02	1	\$31.35
FLASHLIGHT	1	\$8.63
STAINLESS STEEL RULE	1	\$17.95
HEX KEY SET	1	\$10.19
SLIP PLIERS	1	\$6.97
PUMP PLIERS	1	\$12.39
LONG NOSE PLIERS	1	\$6.71
LIMANSMAN PLIERS	1	\$7.69
FILE SET	1	\$17.49
TOOL BAG	1	\$19.88
BALL PEIN HAMMER	1	\$14.80
HEAD BAR	1	\$21.25
MAGNETIC PICKUP	1	\$13.53
STOCK KNIFE	1	\$14.16

TOTAL = \$390.13

At Closing, MPA shall convey these tools to PAC by a bill of sale, and PAC shall pay directly to MPA \$390.13 in consideration therefor for each crane mechanic.

ELECTRICIAN NEW TOOL ISSUE

Item	Quantity	Price
FLASHLIGHT	1	\$8.63
HEX KEY SET	1	\$10.19
SOCKET SET	1	\$31.35
FUSE PULLER	1	\$17.50
WIRE TOOL	1	\$21.63
FLUKE METER	1	\$187.75
SOFT CASE	1	\$29.50
SOCKET SET	1	\$31.35
11 PC SCREWDRIVER SET	1	\$33.75
ADJ. WRENCH SET	1	\$10.60
SLIP PLIERS	1	\$5.59
PUMP PLIERS	1	\$10.49
LINESMAN PLIERS	1	\$15.10
LONG NOSE PLIERS	1	\$15.68
DIAGONAL PLIERS	1	\$8.39
TOOL BAG	1	\$19.88
KNIFE	1	\$14.16

TOTAL = \$471.54

At Closing, MPA shall convey these tools to PAC by a bill of sale, and PAC shall pay directly to MPA \$471.54 in consideration therefor, for a set of these tools for each crane electrician.

Public-Private Partnership of the Seagirt Marine Terminal
Description of the Proposed Agreement
(2009 Joint Chairmen's Report, pages 56 and 57)

APPENDIX 3-1 OF THE AGREEMENT
(INVENTORY)

APPENDIX 3-1

Parts

Current Balance and total dollar amount of SEAGIRT and RTG Items as of 7/31/2009			
ITEM#	ITEM DESCRIPTION	CAT.	LA
PCI 0002	ACTUALTOR, BUBENZER ED 121/6 ELDRO THRUST 460V 3PH 60HZ ALTE	STK	
PC10004	ACTUATOR BUBENZER ED 301/6 ELDRD THRUST 460V	STK	
PC10005	ACTUATOR, BUBENZER ED 80/6 ELDRO THRUST 460V 3PH 60HZ	STK	
PC10010	RATCHET, ADJUSTING RATCHET, ALTECH 08SB 14-3	STK	
PC10020	BRAKE, ASSEMBLY, ALTECH ADJUSTING SLEEVE 07, SPINDLE 06 SB14-	STK	
PC10150	PADS, BUBENZER BRAKE MODEL SB 14.1	STK	
PC10225	KIT, REPAIRED 301/6 ALTECH SMT, BUBENZER BRAKE THRUSTER REBUILD KIT	STK	
PC10355	BUSHING, SET FOR BUBENZER SB14-3 -530-301 BRAKE (PC10350)	STK	
PC10400	PADS, FRICTION BUBENZER MODEL SF 15	STK	
PC10500	BRAKE DISC, BUBENZER 630x30mm for SB14-3 MAIN HOIST SHI	STK	
PC11900	BRAKE, SHOE, GANTRY TRAVEL SUMITOMO	STK	
PC11905	BRAKE, SHOE, TROLLEY TRAVEL SUMITOMO	STK	
PC25020	ANTENNA, FEMCO CN3614	STK	
PC25100	BOARD, DATA DETECTOR FEMCO WBA4330	STK	
PC25110	BOARD, DATA DEMODULATOR FEMCO 4214 WB4215 REV.A, 450 TO 470M	STK	
PC25112	BOARD, FUNCTION DECODER FEMCO WBA-3694	STK	
PC25115	BOARD, INPUT BUFFER FEMCO 742009/401 2-BU	STK	
PC25120	BOARD, LOGIC 1 FEMCO WBA4046	STK	
PC25125	BOARD, LOGIC 2 FEMCO WBA4047	STK	
PC25130	BOARD, RECTIFIER FEMCO WBA3747	STK	
PC25136	BOARD, REGISTER D/A FEMCO WBA4164	STK	
PC25140	BOARD, REGISTER PITCH & CATCH FEMCO WBA4280 ASSY REV 1380	STK	
PC25150	BOARD, REGISTER RECIEVER FEMCO WBA3578	STK	
PC25180	BOARD, STEPLESS OUTPUT FEMCO 3696	STK	
PC25185	BOARD, TRANSMITTER CONTROL FEMCO WBA4323	STK	
PC25187	BOARD, TRANSMITTER STEPLESS INPUT FEMCO WBA4325	STK	
PC25190	BOARD, TRANSISTOR ARRAY FEMCO 742009/907	STK	
PC25225	CONTACT, BLOCK, CUTLER HAMMER E22B1, FEMCO 1890463-301IT17	STK	
PC25226	CONTACT, BLOCK, CUTLER HAMMER E22B2	STK	
PC25300	JOYSTICK, FEMCO SW3378	STK	
PC25350	KNOB, FEMCO KN2513	STK	
PC25375	L.E.D., FEMCO LA2702-L.E.D.	STK	
PC25380	CORD, COIL CORD 15' LENGTH GAI TRONICS MODEL #12514-008	STK	
PC25385	CORD, COIL CORD 25' LENGTH GAI TRONICS MODEL #12514-009	STK	
PC25390	MIC, TRANSMITTER (MOUTH PIECE) GAI-TRONICS MODEL #12511-001	STK	
PC25393	RECEIVER, (EAR PIECE) GAI-TRONICS MODEL #12550-001	STK	
PC25395	SPEAKER, WEATHER PROOF GAI TRONICS MODEL #13328-001	STK	
PC25400	MODULE, FEMCO CE3089 R.F., 458.1375MHZ	STK	
PC25410	MODULE, FEMCO CE3091R.F. 458.1375MHZ	STK	
PC25415	RECIEVER, FEMCO CE3008, 458.1375MHZ	STK	
PC25480	NUT, FINGER FEMCO NU2646	STK	
PC25510	POWER SUPPLY, CONDOR DC MODEL HB12-1.7-A, FEMCO P52891	STK	
PC25520	POWER SUPPLY, 120VAC TO 12VDC FEMCO PS2908	STK	
PC25540	PROTECTOR, OVERVOLTAGE CONDOR 0VP-12,0VP-24,FEMCO PS2879	STK	
PC25590	BUTTON, PUSH, FLUSH CUTLER HAMMER E22P1,25MM,1890463-301IT24	STK	
PC25595	BUTTON, PUSH, FLUSH CUTLER HAMMER E22P1, 25MM, 1890463-301IT23		
PC25650	RELAY, 12VDC COIL, FEMCO RL2837,RIO-EI-X4-S450 POTTER BRUMFI	STK	
PC25700	SWITCH, MICRO 11TL1-1,MS27734-21,1890463-301IT73 FEMCO	STK	
PC25705	SWITCH, MICRO 11TL1-3,MS27734-23,1890463-301IT25 FEMCO	STK	

PC25750	SWITCH, PUSH-PULL CUTLER HAMMER E22ED2,40MM RE0,1890463-3011	STK
PC25780	SWITCH, ROTARY FEMCO 1890463-3011T79	STK
PC25800	SWITCH, 7-POSITION FEMCO 1890463-031T74	STK
PC75015	BALL SCREW, L FOR ANTI-SWAY DWG.#BL3237H SUMITOMO	STK
PC75018	BALL SCREW, R FOR ANTI-SWAY DWG.#BL3237H-I SUMITOMO MFG#100TFC32R-42180	STK
P075020	GEAR, BEVEL GEAR BOX	STK
PC75030	BEARING, LARGE TROLLEY WHEEL #22348 CC W33 "SHI"	STK
PC75032	BEARING, SMALL TROLLEY WHEEL #24136 CC W33 "SHI"	STK
PC75034	CAM, FOLLOWER #NUKR 72 FOR 9.5 TON YALE HOIST MACHINE HOUSE GUIDE ROLLER INA#3201 J 2RS	STK
PC75040	BRAKE, DRUM, ANTI-SWAY 406.4 DIA. SUMITOMO	STK
PC75050	BRAKE, DRUM, BOOMHOIST 483 DIA. SUMITOMO	STK
PC75060	BRUSH, HOLDER ASSEMBLY 026068	STK
PC75065	BUMPER, MINI MPA-MINI-5 BUMPER-SHI CATERNARY CARRIER	STK
PC75070	CABLE, FESTOON DOCK HOIST ANIXTER 4EC-1207, 12AWG/7C 180'	STK
PC75072	CABLE, FESTOON DOCK HOIST ANIXTER 4EC-1416 14AWG/16C 180'	STK
PC75074	CABLE, FESTOON DOCK HOIST ANIXTER 4EC-1606SP #16AWG/6 180'	STK
PC75076	CABLE, FESTOON MAIN ANIXTER 4EC-0404, 4AWG/4C 479' #4 4/C	STK
PC75078	CABLE, FESTOON MAIN ANIXTER 4EC-1436, 14AWG/36C.479'	STK
PC75080	CABLE, FESTOON MAIN ANIXTER 4EC-1606SP, 16AWG/6 479' TWISTED	STK
PC75082	CABLE, PROTON 1486' ANIXTER ONLY 4160 TRAIL CABLE PIRELLI (N) TSCGEWOWE	STK
PC75084	CABLE, GROUND CHECK, CRIMP 3M MFG NO. 15002	STK
PC75086	CABLE, GROUND CONDUCTOR, CRIMP 3M MFG NO. 15004	STK
PC75088	CABLE, POWER CONDUCTOR, CRIMP 3M MFG NO. 15007	STK
PC75090	CABLE, SPLICE KIT, 3M MFG NO. 0843-1	STK
PC75091	CHAIN, GUIDE, GLEASON REEL 026782	STK
PC75092	CLUTCH, STROMAG ELN 1130S,100T-009B,24D.C,WET CLUTCH 80MM BOR	STK
PC75093	CLUTCH, PAD, GLEASON 116257 REF.METOOOL VT 157	STK
PC75094	CLUTCH, COIL, W/HOUSING STROMAG 520399003024 4.33A, 24VDC ERN	STK
PC75095	CLAMP, CHANNEL CLAMP PAD 02298803	STK
PC75096	COUPLING, REXNORD #E30 7300035	STK
PC75097	HUB, 50MM 1/2" KEYWAY 30HCB TROLLEY WHEEL SIDE 730301550261	STK
PC75098	HUB, 40MM 3/8" 30HCB KEYWAY DRUM SIDE 730301540991	STK
PC75100	COUPLING, MAIN BOOM HOIST DRUM RTT26 3206 SUMITOMO	STK
PC75103	COUPLING, FALK #1035G20RSB FOR MAIN HOIST (SEE NOTE)	STK
PC75104	FASTENER, SET (8) #1035-1040G 20/32/52/82 FOR FALK COUPLING #1035G20RSB (MPA#PC75103)	STK
PC75105	COUPLING, TROLLEY TRAVEL DRUM RTT6 3207 SUMITOMO	STK
PC75110	CONTACTOR, VACUUM #2147A45G03 CUTLER HAMMER	STK
PC75120	COVER, JUNCTION BOX 4" SHIMADA D2G4	STK
PC75130	RING, COLLECTOR RING ASSEMBLY 026065	STK
PC75140	REDUCER, CYCLO REDUCER, ROPE REEVING WINCH H5-87 SUMITOMO	STK
PC75164	CYLINDER, OSAKA JACK 18191A SUMITOMO	STK
PC75168	CYLINDER, OSAKA JACK 18193A SUMITOMO SHI TROLLEY TENSIONER	STK
PC75170	DISC, STROMAG INNER 2468	STK
PC75171	DISC, STROMAG OUTER 2095	STK
PC75175	GEAR, TRAVEL M18X26 DVVG.#BC0755H SUMITOMO	STK
PC75178	GEAR, TRAVEL M18X28 DWG.#BC0755H SUMITOMO	STK
PC75181	GEAR, TRAVEL M18X31 DWG.# BC0755H SUMITOMO	STK
PC75184	GEAR, TRAVEL M18X48 DWG.#BC0755H SUMITOMO	STK
PC75107	GEAR, TRAVEL M18X51 DWG.#BC0755H SUMITOMO	STK
PC75200	GEAR, REDUCER, AUX. BOOM HOIST S5010 P2-LR SUMITOMO	STK
PC75203	GEAR, REDUCER SUMITOMO #19 :M5 X 40 GEAR, #20 GEAR REDUCER COVER, #22 M5 X 40 GEAR	STK
PC75265	GEAR, REDUCER, DOCK HOIST CAB TRAVEL F00305G0 SUMITOMO	STK
PC75210	GEAR, REDUCER, GANTRY TRAVEL ZNT-260-1 SUMITOMO 1/54.717RATIO	STK
PC75215	GEAR, REDUCER, GANTRY TRAVEL ZNT-260-R SUMITOMO 1/54.717RATIO	STK
PC75220	GEAR, REDUCER, SECOND TROLLEY TRAVEL LD-3-338661G SUMITOMO	STK
PC75225	GEAR, REDUCER, SHUTTLE TROLLEY GATHERS DWG.#KJ7810H-I SUMITOM	STK
P075230	GEAR, REDUCER, SHUTTLE TROLLEY TRAVEL DWG.#KJ7039H-I SUMITOMO	STK
PC75235	GEAR, REDUCER, TROLLEY TRAVEL SH-2B 2.2 TM SUMI 1/20.913 RATI	STK
PC75237	HALF TR UNIT, SINGLE GLEASON 018031 REEL MDL. TR10-LWE-540-4	STK
PC75240	IDLE, GLEASON REEL A-026117 EFSON FA3002	STK
PC75242	SPROCKET, #HN120B11 TIGHTENER IDLER GLEASON REEL	STK

PC75245	WHEEL, FESTOON SIDE GUIDE WHEEL FOR GLEASON T150 FESTOON TROLLEY	STK
PC75250	KEYS, KEY SWITCH REEL CONTROL PANEL GE CR104PXX95	STK
PC75260	LUBRICANT,SOLID STICK TRANS-LUBE P/N#66031	STK
PC75275	CONNECTOR, MALE, BRASS SWAGelok B-500-1-4	STK
PC75290	OIL, DAMPER, ANTI-SWAY RDIF-1 SUMITOMO	STK
PC75291	PAD, CLAMP FESTOON 0190403	STK
PC75293	PIN, CAT. CARRIER, RAIL CAM FOLLOWER PINS DWG. BC1537H,2.18,	STK
PC75295	PLATE, PRESSURE PLATE, STROMAG 2094	STK
PC75300	FAN, PULLEY FAN, Congress Drives CA32501 W	STK
PC75301	FAN, PULLEY FAN, LOREN COOK CA600	STK
PC75303	MOTOR, PULLEY MOTOR, LOREN COOK CA225	STK
PC75304	MOTOR, PULLEY MOTOR, 00185 X 10001 CONGRESS	STK
PC75305	FAN, PULLEY BROWNING MODEL AK144 14" DIA. X 1 3/16 BORE MOTIONS	STK
PC75310	TIRE, RUBBER TIRE, RF-100 TOYO RUBBFLEX	STK
PC75360	KIT, SEAL KIT, YALE 646018200	STK
PC75400	SHAFT, "A" NON-DRIVEN WHEEL SECOND TROLLEY DWG.#BK4604H-1 SUM	STK
PC75405	SHAFT, "B" NON-DRIVEN WHEEL SECOND TROLLEY DWG."CP1661H-1 SU	STK
PC75410	SHAFT, DRIVE WHEEL SECOND TROLLEY DWG.#8K4602H-1 SUMITOMO	STK
PC75415	SHAFT, DRIVE WHEEL TRAVEL WHEEL DWG.#AG9068H-2 SUMITOMO	STK
PC75420	SHAFT, IDLER WHEEL FOR TRAVEL WHEEL DWG.#AG9068H-3 SUMITOMO	STK
PC75425	SHAFT, TROLLEY TRAVEL DWG.#AG9071H-1 SUM ITOMO	STK
PC75430	SHAFT, TROLLEY WHEEL DRIVE CAT CARRIER DWG.#AG9071H-15 SUMITOMO WITH TWO (2) SPACERS	STK
PC7544U	SHAFT, WHEEL ANTI-SWAY SHEAVE FRAME DWG#BL3230H-1 SUMITOMO	STK
PC75445	SHAFT, WHEEL CENTRAL ANTI-SWAY PLATFORM DWG.#BL3231H-4 SUMI	STK
PC75450	SHAFT, WHEEL IDLER-DRIVEN SECOND TROLLEY DWG.#BK4603H-1 SUMI	STK
PC75455	SHAFT, WHEEL SHUTTLE TROLLEY DWG#BL4537H-8 SUMITOMO	STK
PC75460	SHEAVE, SUMITOMO 287.3, WEAR LIMIT 279MM CATERARY CARRIER	STK
PC75463	SHEAVE, SUMITOMO 491.4, WEAR LIMIT 476MM MAIN HOIST EQUALIZE	STK
PC75469	SHEAVE, SUMITOMO 649.8, WEAR LIMIT 630MM, 180 DEG. TROOLEY T	STK
PC75471	SHEAVE, SUMITOMO 661.4, 180 DEG. WEAR LIMIT 624MM BOOM HOIST	STK
PC75475	SHEAVE, SUMITOMO 831.4, 90 DEG. WEAR LIMIT 806MM MAIN HOIST	STK
PC75478	SHEAVE, SUMITOMO 831.4, 105 DEG. WEAR LIMIT 806MM MAIN HOIST	STK
PC75481	SHEAVE, SUMITOMO 831.4, 180 DEG. WEAR LIMIT 806MM, MAIN HOIS	STK
PC75500	SLEEVE, COMPRESSION SWAGelok B-503-1	STK
PC75501	SLEEVE, COMPRESSION SWAGelok B-504-1	STK
PC75550	REDUCER, SPEED, CABLE REEL GLEASON B-026120 GRANT ST258 15BMI	STK
PC75800	WHEEL, ANTI-SWAY 200 DIA. SUMITOMO	STK
PC75805	WHEEL, ANTI-SWAY 400 DIA. SUMITOMO	STK
PC75810	WHEEL, CAT CARRIER HHFJ0607 DWG.#BL4092H-8 SUMITOMO	STK
PC75815	WHEEL, GANTRY TRAVEL 762 DIA. SUMITOMO	STK
PC75825	WHEEL, TRAVEL "B" SHUTTLE TROLLEY SUMITOMO	STK
PC75830	WHEEL, TRAVEL SECOND TROLLEY SUMITOMO	STK
PC75900	RAIL, #104,HINGE JOINT (LEFT HAND) 10' OVERALL 3 1/2 LONG 2 1/2 WIDE 1/4 " RADIUS IN THE CORNER OF THE	STK
PC75910	RAIL, #104 HINGE JOINT (RIGHT HAND) 10' OVERALL LENGTH 3 1/2" LONG 2 1/2 WIDE RIGHT HAND FINGER	STK
PC75920	RAIL, CLIP WITH BOLT, NUT WASHER #9120-15-41-13 FOR 104# CRANE RAIL	STK
PC75950	COOLER, HYDRAULIC OIL W/3 PHASE 1 HP MOTOR AIMT #ACOS-201-3	STK
PC76010	AIR BREATHER, UCHIDA OIL HYDRAULIC AB-16 SUMITOMO VOL.4,923	STK
PC76050	COUPLING, 42/55 ROTEX EN9571-CQ2679H-1-7 SUMITOMO VOL.4,923 (MUST BE BORED UPON ARRIVAL NOTIFY	STK
PC76051	SPYDER, COUPLING SPYDER #42 YELLOW FOR PC76050	STK
PC76090	FILTER, OIL, W/CAP UK-16 UCHIDA SUMITOMO VOL.4,923	STK
PC76095	FILTER, SUCTION SFN-06F-150W	STK
PC76100	FILTER, W/HOUSING, FAIREY ARLON 374-A-2N50-YL310	STK
PC76101	FILTER, FLEET GUARD HF30760	STK
PC76105	FILTER, RETURN FAIREY ARLON 174-2N35-NL110	STK
PC76150	COCK, GUAGE COCK, ASK SAN-200N-3 ASA MI KIKI CO., LTD.	STK
PC76155	GAUGE, PRESSURE ASK OPGBTG 3/8 75X25	STK
PC76160	GAUGE, LEVEL GAUGE, OIL UCHIDA UO-2B-600 SUMITOMO VOL.4,923	STK
PC76165	LEVEL, SWITCH FLOAT, NOHKEN FR30B-700 SUMITOMO VOL.4,923	STK
PC76200	LOGIC ELEMENT, LC40A40DA0	STK
PC76220	PRESSURE SWITCH, REXROTH HED40P40/100Z5L110S	STK
PC76230	PRESSURE SWITCH, SQ-D TYPE GPG-2, TYPE G CLASS .9012 OPEN TY	STK

PC76240	PUMP, UCHIDA MDL. A2F107R1P3 SUMITOMO VOL.4,923	STK
PC76250	PUMP, GEAR UCHIDA OIL GSP2-AOS08AL-AO	STK
PC76300	THERMOSTAT, SHI SNAG SYSTEM 59 TO 248F #AR215KC POWER UNIT TEMP CONTROLLER	STK
PC76306	THERMOSTAT, SHI SNAG SYSTEM -4 TO 104F #AR115KC POWER UNIT TEMP CONTROLLER	STK
PC76308	THERMOSTAT, SHI SNAG SYSTEM ADAPTER #BRLK-38-12	STK
PC76310	THERMOMETER, SATO KEIRYOKI BM-A-108S	STK
PC76320	THERMOMETER, TML	STK
PC76400	VALVE, CHECK KAWASKI-REXROTH Z1S6P1-31 L-92	STK
PC76410	VALVE, CHECK SANDWICH PLATE HYDRO NORMA 2-2-S-16-50 REXROTH	STK
PC76420	VALVE, CHECK THROTTLE UCHIDA TC-04G-340	STK
PC76430	VALVE, CHECK THROTTLE UCHIDA REXROTH Z2FS6-32	STK
PC76440	VALVE, CHECK UCHIDA CA-12F-A2-330	STK
PC76450	VALVE, CHECK UCHIDA C-06G-A-340 SUMITOMO VOL.4,923	STK
PC76455	VALVE, DIRECTIONAL POPPET W/SOLM-3,SE6 U 20/315W11ORNASLB20	STK
PC76460	VALVE, FLOW CONTROL UCHIDA OIL Z2FRM6A0/25QR	STK
PC76470	VALVE, OPEN-SHUT UCHIDA HM10K-SG-25 SUMITOMO VOL.4,923	STK
PC76480	VALVE, PILOT CHECK UCHIDA CP3D-04G-C-343	STK
PC76490	VALVE, POPPET HYDRONORMA M-3SEIOU20/W11ORNZ5/315	STK
PC76500	VALVE, PRESSURE RELIEF VICKERS #CG2V8FW10 (Obsolete #UCHI(DA DB20-1-AO/200)	STK
PC76510	VALVE, PRESSURE SEQUENCE HYDRONORMA DZ10-1-30/210-YM	STK
PC76520	VALVE, REDUCING HYDRONORMA DREM10-30/200Y	STK
PC76530	VALVE, RELIEF KAWASAKI-REXROTH DBDS-20P-K12/315 MFGC15 290	STK
PC76540	VALVE, RELIEF UCHIDA DBDS6K-AO/100 SUMITOMO VOL.4,923	STK
PC76550	VALVE, RELIEF UCHIDA-REXROTH ZDB6VA2-35/100 L-95	STK
PC76555	VALVE, RELIEF REXROTH SERVO #M3SEW6U3X/420MG96NPKA/VR900056442 w/ ADAPTOR PLATE #AP6-SE6-	STK
PC76560	VALVE, SOLENOID UCHIDA 4WEH16J50/6AW110-00NETPL	STK
PC76570	VALVE, SOLENOID UCHIDA-REXROTH 4WE6T-51MO/AW110-00NPL	STK
PC76571	COIL, REXROTH 804522	STK
PC76574	COIL, 60MO/AW110NPL/60MO/6AW110NEPTL	STK
PC76580	VALVE, STOP HIROSE VALVES HF-4211-K-10-23	STK
PC76600	VALVE, STOP HIROSE VALVE HF-4211-K-20-23	STK
PC76605	VALVE STOP, HIROSE VALVES HG-4211-K-80-23	STK
PC76610	VALVE, THROTTLE CHECK HYDRO NORMA Z2FS16-30/S2	STK
PC78015	BREATHER 276-353-00231 HILLMAR	STK
PC78019	COIL, MODULAR CONTROLS 30556 115VAC NEW PART # 02178106 VICKERS	STK
PC78100	GUIDE ROLLER, HILLMAR 2000-0429	STK
PC78105	GUIDE ROLLERS 2000-3923 HILLMAR SET OF4	STK
PC78110	GUIDE ROLLERS BUSHINGS HILLMAR 2000-0430	STK
PC78120	NUT, 1-1/4-7 HEX PLAIN FOR RAIL CLAMP #1.250-7HN-P	STK
PC78125	SCREW, 1-1/4-7 HEX HEAD CAP, GRADE 5, ZINC FOR RAIL CLAMP #1.250-7-5.000-HHCS5-Z	STK
PC78130	SCREW, 3/4-10 x 2-1/2 SOCKET HEAD CAP, PLAIN FOR RAIL CLAMP #.750-10-2.500-SHCS-P	STK
PC78600	KIT, HYDRAULIC CYLINDER HILLMAR 1406-9025 (SHI RAIL CLAMP)	STK
PC78605	KIT, SEAL 1406-9020 HILLMAR CTH-50 RC	STK
PC78610	KIT SEAL, WHEEL CLAMP #1406-9060 HILLMAR	STK
PC78618	SERRATED WHEEL CLAMP PAD, SMT SHI HILLMAR	STK
PC78620	SHOE, SERRATED SIZE 50 PERFORMANCE MACHINE #11-206 HILLMAR 2000-2717 GANTRY RAIL BRAKE PRECISION	STK
PC78623	GUIDE ROLLER FOR RAIL BRAKE PERFORMANCE MACHINE #12006	STK
PC78625	SPRING, DISC 1308-0004 HILLMAR	STK
PC78700	SWITCH, PRESSURE W/ TRANSDUCER ASCO CAT. # PG11B & RN 10B21 MAX5000P&1G 345	STK
PC713810	VALVE,CHECK CVI-10-P-O-15 925 VICKERS MODULAR CONTROLS	STK
PC78815	VALVE,FLOW CONTROL PF600S BW METERED 5000 PSI PARKER	STK
PC78830	VALVE,NEEDLE NV1-10-0-0 906 VICKERS MODULAR CONTROL	STK
PC78840	VALVE,RELIEF RVI-10-S-0-36/VICKERS MODULAR CONTROLS	STK
PC78850	VALVE, SOLENOID DIR CONTROL SVS 10-0-0-115 N.O. VICKERS MODU	STK
PC78855	VALVE,SOLENOID DIR CONTROL SV 1-10-0-0-115 N.C. VICKERS	STK
PC95002	ANTENNA CABLE, G.P.S. WITH CONNECTORS KCI#V0026653	STK
PC95004	ANTENNA, COAXIAL CABLE CONNECTOR HUBER & SUHNER #11-N-50-9-9/003E	STK
PC95010	ASSEMBLY, ACM ROPE PULLEY ASSEMBLY #KP34-001	STK
PC95020	SHAFT, ACM ROPE PULLEY SHAFT RTG HEAD BLOCK G359HBOP1 (22)	STK
PC95030	ALARM, GANTRY WARNING, #GR5	STK
PC95035	ALARM, GANTRY WARNING BELL ON BOGIE 120VAC COMAX KCI#V0009990	STK
PC95040	SIGNAL, GANTRY WARNING LIGHT AMBER 120VAC FEDERAL SIGNAL COMMANDER #371DST120A	STK

PC95042	LIGHT, DOME, GANTRY WARNING LIGHT AMBER PLASTIC DOME #K8459125A	STK
PC95043	LENS, GANTRY WARNING LIGHT CLEAR FRESNEL LENS #K8422B428A	STK
PC95044	GASKET, GANTRY WARNING LIGHT DOME RING GASKET #K8459123A	STK
PC95045	BRACKET, GANTRY WARNING LIGHT MOUNTING BRACKET SURFACE #371BRCKT	STK
PC95046	GASKET, GANTRY WARNING LIGHT SURFACE MOUNT GASKET #K8459127A	STK
PC95048	TUBE, GANTRY WARNING LIGHT FLASH TUBE #K8107178A	STK
PC95049	BOARD, GANTRY WARNING LIGHT PRINTED CIRCUIT BOARD, 120VAC #K200865G-02	STK
PC95050	ARM, ARM FOR RTG CAB DISPLAY UNITS (OPERATOR PANEL MOUNT BRACKET) V0021110	STK
PC95055	ARM, ARM FOR RTG CAB DISPLAY 15" VIDEO MOUNTING BRACKET UNITS KCI# V0025559	STK
PC95060	HORN, OPERATORS FOR TRUCKERS FEDERAL SIGNAL #55-120-1 120VAC, GRAY KCI#V0001123	STK
PC95080	BATTERY, CHARGER 200V/24V .5A #V0021414 MACHINERY MFG CODE:3681 949	STK
PC95090	BATTERY, INOGORANIC 3.6 VOLT AA SIEMENS SIMATIC PUFFER BATTERIE #6ES7971-0BA00 V0011663	STK
PC95100	BOARD, CONTROL DAV-B062-F0185 (160KW) 5400ML5AC4M500K HOIST CB313 62H127074	STK
PC95110	BOARD, CONTROL DAV-B062-F0075 (7.5KW) S400ML5AC4M500K ACM V0011032 CBS085	STK
PC95120	BOARD, CONTROL DAV-13062-F1600 (160KW) HOIST A1 & A2	STK
PC95125	BOARD, CONTROL DYNAHOIST 110F32-A-L-N-O-R #MT25LA200K136A30007DK (110KW 500V) CBS104 HOIST	STK
PC95130	BOARD, CONTROL DAV-B062-F075 (7.5KW) ACM CBE313 V0012048	STK
PC95140	BOARD, CONTROL GANTRY 18.5KW 500V 80e #CO3972 & CBE359 PROFIBUS	STK
PC95150	BOARD, DIAGNOSTIC INTERFACE CARD KAE-189/1 V0003734	STK
PC95160	BOARD, POWER DAV-B020F 160KW 500V DAV-B020-F01G05 20M208053	STK
PC95170	BOARD, PROFIBUS DAV-B1U (B062) TROLLEY-7 37KW 500V 80e V0016369	STK
PC95175	BOARD, CONTROL DAV-B062-F0370 TROLLEY 80e V0011033	STK
PC95177	TRANSDUCER, DC CURRENT TRANSDUCER LEM #LA 205-S	STK
PC95179	MODULE, SEMITRANS IGBT MODULE SEMIKRON # SKM 195 GAL 123 D KCI#414DAVS253G	STK
PC95180	BOARD, PROFIBUS DAV-B1U DP V0016369 202OPT66G	STK
PC95185	RELAY,(MAIN DIESEL STARTER PANEL) MUR52000	STK
PC95240	BUSHING, BOGIE PIVOT LOCKING ROD BUSHING #KM3031-V5	STK
PC95245	BUSHING, BOGIE PIVOT LOCKING DEVICE BUSHING #V0017720	STK
PC95246	RING, BOGIE SHELTER RING #V0033008	STK
PC95247	PIN, BOGIE KING PIN #V0035218	STK
PC95248	PLATE, BOGIE BASE PLATE #V0033004	STK
PC95249	SEAL, BOGIE SEAL #V0002657	STK
PC95250	GEAR, BOGIE GEAR DRIVE GEAR REDUCER KHW325X11B-800 8526013/70 41186070 V0002598	STK
PC95255	GEAR, BOGIE REDUCER RH (KHW325-A) KONE # V0002025	STK
PC95260	LOCK, BOGIE PIVOT LOCKING DEVICE FOR RTG TRAVEL #KM3031-L B221049/10	STK
P095270	LOCK, BOGIE PIVOT LOCKING DEVICE ROD THREAD ASSEMBLY #KM3031-L2	STK
PC95275	LOCK, BOGIE PIVOT LOCKING DEVICE BALL SCREW NUT #V0002452	STK
PC95280	LOCK, BOGIE PIVOT LOCKING DEVICE ROD FRAME #KM3031-L1 KCI#N0017717	STK
PC95285	LOCK, BOGIE LOCKING RING SPRINGS 3 X 50 DIN1481 KONE	STK
PC95290	LOCK, BOGIE LOCKING RING KONE KM3031	STK
PC95300	BRAKE, CONTROL UNIT ESD141/200-690VAC 5060HZ V0003740	STK
PC95305	BRAKE, U PROX SENSOR TURCK #B11U/S12/AP6X/S100 (inside brake housing)	STK
PC95310	BRAKE, DISC NM34007AX/40NM (ACM) V0019572	STK
PC95320	BRAKE, DISC NM34007AX/68NM (TROLLEY) V0019571	STK
PC95330	BRAKE, DISC NM34008 NR2 (GANTRY) V0017279	STK
PC95340	BRAKE, DISC NM34008 NR2V V0019634	STK
P095350	BRAKE, DISC COMPLETE ELECTROMAGNETIC SFB160/210 V0009935	STK
PC95353	BRAKE, BACKING PLATE KCI#MT16-J598V	STK
PC95356	BRAKE, HAND RELEASE KCI#NM383V	STK
PC95360	BRAKE, RECTIFIER NM181NR4 A12020 RIG-ACM-MACHINERY	STK
PC95410	CHAIN, CABLE TRACK ASSY BROMMA #61137	STK
PC95415	CHAIN, CABLE TRACK BROMMA #37026	STK
PC95420	CABLE, CHAIN BSR-319-F041220 SR319/NYLCP500 (19-3/8") 000/4122 V0006726	STK
PC95425	PIN, SIDE BAND PIVOT PIN FOR CABLE CHAIN, YELLOW #V0022015	STK
PC95426	PIN, SIDE BAND PIVOT FOR CABLE CHAIN, YELLOW SR 307 MODEL PG 307 (TRIPLE)	STK
PC95430	CABLE, LOAD CELL EH 139103 HELLERMANN #943-139-000-031 V0020503	STK
PC95450	CABLE, COMPUTER 13 WIRE W/ITT CONNECTOR UNITRONIC 3593/A+2	STK
PC95460	CABLE, FIBEROPTIC MASTERLINE 100 ST-ST FST-HQ CONNECTORS, 1604-1-20/20-70 70M V0016423	STK
PC95470	CABLE, FIBEROPTIC MASTERLINE 100 ST-ST FST-HQ CONNECTORS, 1612-1-20/20 9M V0019947	STK
P095480	CABLE, RUBBER FIBER-OPTIC 12'62.5 FIBER-FLEX 024667 V0013758	STK
PC95500	CIRCUIT BREAKER, 5SX21 C06 277V AC (1X6A) 5SX2106-7 V0016080	STK
PC95510	CIRCUIT BREAKER, 5SX21 C10 277V AC (1X10A) 5SX2110-7 V0012560	STK

PC95520	CIRCUIT BREAKER, 5SX22 C10 2 POLE 480V AC (2X10A) 5SX2210-7 V0016085	STK
PC95530	BREAKER, CIRCUIT KONE #V0003767	STK
PC95570	CONNECTING FIBRE FLMS-2X62,5/125-2XST DUPLEX 2M V0006414	STK
PC95605	CONTACT, BLOCK KLOCKNER MOELLER #M22-KC10 (1-NO) RIG HORN Base-Mount Contact Blocks for pushbutton station	STK
PC95610	CONTACT, BLOCK TELEMECANIQUE #XAC S101 GRAINGER #2EV46	STK
P095620	CONTACT, BLOCK TELEMECANIQUE #XEN G1191 GRAINGER #2EW17	STK
PC95625	CONTACT, BLOCK LAMP MODULE TELEMECANIQUE #ZB4 BW065 GRAINGER #6HR04	STK
P095630	CONTACT, BLOCK TELEMECANIQUE #ZB4 BW0B31 GRAINGER #6HRO9	STK
PC95635	CONTACT, BLOCK PUSH BUTTON GREEN TELEMECANIQUE #ZB4 BW13 GRAINGER #6HR47	STK
PC95673	TIMER, ON-DELAY LA2-DTO/0,1-3S V0003801	STK
P095675	CONTACTOR, LC1D1801F7 110V 50/60HZ V0003804	STK
P095678	CONTROL, THERMISTOR RELAY MSL 115C V000374-4	STK
PC95680	CONTROL, STATION 3 HOLE PLASTIC ENCLOSURE TELEMECANIQUE #XAL B03	STK
PC95690	CONTROL, STATION GREEN PUSH BUTTON TELEMECANIQUE #XAL B102	STK
P095695	CONTACTOR, LP1-DI201BD-24VDC 5.5KW-400V 7.5HP-460V KCI#V0011442 NEW #LC1D12BB (EMERGENCY STOP LO.	STK
P095700	CONTROL, STATION RED PUSH BUTTON TELEMECANIQUE #XAL J178	STK
PC95750	CONTROLLER, #011 4041/1 250V 6A W.GESSMANN GANTRY & HOIST (RIGHT)	STK
P095760	CONTROLLER, #011 4041/2 250V 6A W.GESSMANN TROLLEY (LEFT)	STK
P095770	CONTROLLER, VV641.B3-03Z(P)+03Z RIGHT DESK 011 3593/2	STK
P095780	CONTROLLER, VV64B3DDD-03Z+03Z+01Z LEFT DESK V0019544 011 3593/1	STK
PC95790	CONTROLLER, ENCODER GESSMAN #OEC 2-1-1 CAVOTEC #ZUSG-OEC 2-1-1	STK
PC95800	BOOT, BELLOW ZUSG-KMD 190 KONE	STK
P095810	CONVERTER, INVERTER, FREQUENCY DAV0075NFL0NIU1L V0016839 ACM	STK
P095820	CONVERTER, INVERTER, FREQUENCY DAV0185NFL0NIU1L (18.5KW) V0016838 GANTRY	STK
P095830	CONVERTER, INVERTER, FREQUENCY DAV037ONFL0NIU1L (37KW) TROLLEY, PROFIBUS V0016840	STK
PC95850	CONVERTER, INVERTER, FREQUENCY DAV1600NFL0NIU1L (160KW) HOIST, PROFIBUS V0016837	STK
P095860	HOIST, BLOWER MOTOR TIMER ENTRELEC #2430.013.01 ABB#1SVR430013R0100	STK
P095875	MODULE, INTERFACE MODULE / REPEATER #V0019665	STK
P095920	ENCODER, GATEWAY PROFIBUS-DP VOLT 9-30 #01300010 KCI#V0009641 FROM ENDAT	STK
PC95930	ENCODER, NM701NR3 9-30 VDC 600 PPR LEINE & LINDE 600 PULSES/REV	STK
PC95940	ENCODER, ABSOLUTE IS-A 684-004211 25 BIT ENDAT MULTITURN V0009639	STK
PC95942	CABLE, CONNECTION CABLE 00201057 WITH CONNECTORS L=3 M V0009644	STK
PC95943	CABLE, CONNECTION CABLE 01209050 WITH CONNECTORS L=9 M V0015652	STK
PC95945	MOTOR, ELECTRIC MF13Z200182P32059TKIP55 (TROLLEY TRAVEL)	STK
PC95950	MOTOR, ELECTRIC MF13Z200182P32058TKIP55 (TROLLEY TRAVE W/ ENCODER)	STK
PC95955	MOTOR, ELECTRIC MF13Z200182PA2059TKIP55 (ACM)	STK
PC95960	MOTOR, ELECTRIC MF16LC200178AA0199TKIP55 (GANTRY / BOGIE)	STK
PC95965	MOTOR, ELECTRIC MT07ZC400130P84003KIP55 (LOCKING PIN)	STK
PC95970	MOTOR, ELECTRIC MT25LC200A135B30069XKIP56 (HOIST)	STK
PC96020	GEAR, COUPLING GANTRY GEAR 5G5504 A V0002056	STK
PC96030	GEAR, COUPLING GO-1AMM V0002077	STK
PC96040	GEAR, REDUCER GM8A-150 I=152.182, RTG ACM V0009479	STK
PC96050	GEAR, REDUCER GM8A-28 I=127.9, RTG TROLLEY TRAVERSING V0009480	STK
PC96110	ROLLER, GUIDE ROLLER BXT-TUBO-041222 SR319/R500 V0017968	STK
PC96150	HOIST, ROPE PULLEY ASSY KP80-004	STK
PC96160	HOIST, ROPE PULLEY SHAFT RTG HEAD BLOCK G3591-1B0P1(21)	STK
PC96210	HOIST, SPEED SUPERVISION UNIT NOVA REV 1.3 LACQUERED MODEL V0016384	STK
PC96220	ISOLATOR, INPUT ISOLATOR SLI 120 CRS 120VAC AC/60V50MADC DELCON V0003748	STK
PC96230	JOYSTICK,TELEMECANIQUE #XD4 PA22 0888741 GRAINGER #6HM17	STK
PC96235	CAMERA, #WV-CP484	STK
PC96237	LENS, CAMERA LENS #WV-LZ6212 NEW# PLZ 29/27	STK
PC96238	KEY, CABINET E-ROOM/CONTROL BOX RITTAL #2531000	STK
PC96239	SWITCH, CAMERA SWITCH #CS-3	STK
PC96240	BOX, JUNCTION BOX STAINLESS-STEEL FOR ALL RTG'S #AE1012 NO HOLES PRE DRILLED #V0001111	STK
PC96241	BOX, JUNCTION BOX STAINLESS-STEEL COMPLETE FOR RTG CORNER #1 #V0022539	STK
PC96242	BOX, JUNCTION BOX STAINLESS-STEEL NO COMPONENTS DRILLED OUT FOR RTG CORNER #2 #V0024042	STK
PC96243	BOX, JUNCTION BOX STAINLESS-STEEL NO COMPONENTS DRILLED OUT FOR RTG CORNER #3 #V0024041	STK
PC96244	BOX, JUNCTION BOX STAINLESS-STEEL NO COMPONENTS DRILLED OUT FOR RTG CORNER #4 #V0024042	STK
PC96245	RELAY, SOCKET TURCK #S3-B RTG	STK
PC96247	RELAY, ICE CUBE TYPE SCHRACK #MT3230C4 24V DC RELECO MR-C #C3-A38-DX	STK
PC96248	RELAY, THIN TYPE 24V PHOENIX CONTACT PLC-BSC-24UC/21 ART-NR:29 66 01 6 No.2981105	STK

PC96249	RELAY, THIN TYPE 230V PHOENIX CONTACT PLC-BSC-230UC/2I ART-NR:29 66 04 5 No.2981118	STK
PC96252	RELAY, SOCKET TURCK #S9M 2 LEVEL 14 BLADE DIN MOUNT (FOR PC96253)	STK
PC96253	RELAY, ICE CUBE TYPE TURCK #C4-A40/024VDC ITEM #R4340Z (BASE PC96252)	STK
PC96260	RELAY, MOUNT TYPE TYCO# RTE24024 NEWARK #94B9941 STOCK#52F996 24VDC MAX	STK
PC96262	CONTACT, FOR THIN RELAY PC96248 PHOENIX CONTACT #2961105 24V	STK
PC96264	CONTACT, FOR THIN RELAY PC96249 PHOENIX CONTACT #2961118 60V	STK
PC96266	RELAY, PHOENIX CONTACT #2807586 VAL-MS 120 ST VALVETRA8	STK
PC96300	LAMP, MICRO T5. 5 30V SOMA FOR RTG DIESEL STARTING PANEL	STK
PC96310	SWITCH, LIMIT SWITCH C-H #E50KL556 COMPONENT NYLON SPRING ROD LEVER 12-1/8" V0015747	STK
PC96320	SWITCH, LIMIT SWITCH #E50AR16P20 C HAMMER SIDE ROTARY, SUBMERSIBLE V0013449 & V0012606	STK
PC96330	SWITCH, LIMIT SWITCH #E50A136P20 C HAMMER TOP PUSH ROLLER, SUBMERSIBLE V0012603	STK
PC96340	SWITCH, LIMIT SWITCH STROMAG AG# 155HGE-552FV50-A1R-D12 400/AC 10A;24V/DC 6A V0015653	STK
PC96385	CELL, LOAD CELL LE 217-ST (100KN) (IP67) 4-20 MA, 12-32 VDC V0020502	STK
PC96387	RING, RETAINING RING #9 52X2 DIN471 KCI#V0002289 FOR LOAD CELL	STK
PC96389	SHAFT, LV1001-RB #2 KCI#V0032092 FOR LOAD CELL	STK
PC96410	MODULE, ANALOG INPUT #6ES7 331-7KB02-0ABO SM331,2 #V0011651	STK
PC96420	MODULE, COUNTER PLC #6ES7 350-1AH02-0AEO #V0016382 HIGH SPEED COUNTER FM 350-1	STK
PC96430	MODULE, DP SLAVE INTERFACE #6ES7 153-1AA03-0XBO #V0020570 ET200	STK
PC96440	MODULE, PLC-6ES7 421-1BL00-0AA0 DIG IN 5M421 32 RELAY V0011658	STK
PC96450	MODULE, ANALOG INPUT 6ES7 331-7KF02-0AB0 8 V0014505	STK
PC96460	MODULE, BRAKE #BS 5R PINTSCH BAMAG V0014559	STK
P096480	MODULE,DIG. OUTPUT MODULE 6ES7 322-1BH01-0AA0 16DO, 24V DC,0,5A SM322 V0010170	STK
PC96490	MODULE,DIG. OUTPUT MODULE 6ES7 422-1BH11-0AA0 V0021037	STK
PC96520	MODULE, INTERFACE CONVERTER PSM-EG-PROFIB/FO-T-G #V0011035	STK
PC96530	MODULE, DIODERMODULE ID#DM (for diesel control board)	STK
PC96550	MONITOR, LM-818, COLOR TFT LCD 8 INCH (Mfg VIEWTEK)	STK
PC96555	MONITOR,VIEWTEC #LM-1509, COLOR TFT LCD 15 INCH V0025683	STK
PC96620	RING, NILOS RINGS 23024AV V0002310	STK
PC96630	RING, NILOS RINGS 61926AV V0002311	STK
PC96650	NUT, NUT & SCREW A22 DIN74361-8 V0002308(NUT) & V0013344(SCREW)	STK
PC97020	ALTERNATOR, #185-5994 FOR ONAN 15 DKAC	STK
PC97030	ALTERNATOR, #3016627 FOR CUMMINS QSX15G7 V0020438	STK
PC97040	BELT, BELT FOR ALTERNATOR 3100141 FOR CUMMINS QSX15G7 V0020421	STK
PC97050	BELT, FOR TENSIONER 3681581 FOR CUMMINS QSX15G7 V0020435	STK
PC97060	BELT, FOR WATER PUMP 3100189 FOR CUMMINS QSX15G7 V0020422	STK
PC97070	BELT, V ONAN #185-7016 FOR ONAN 15 DKAC	STK
PC97075	HUB, ONAN, BEARING FAN HUB #3081164 FOR CUMMINS QSX15G7 V0020434	STK
PC97080	FAN, COOLING FAN #M25-T611P55 V0019357	STK
PC97085	SHIELD, DUST SHIELD 3935013 FOR CUMMINS QSX15G7 V0020433	STK
PC97090	PIPE, EXHAUST PIPE #155-2996 FOR ONAN 15 DKAC	STK
PC97095	PUMP, FUEL CONTROL PUMP 4010481 FOR CUMMINS QSX15G7 #4025255	STK
PC97096	PUMP, FUEL CUMMINS #4935095	STK
PC97098	FUEL, GEARED PUMP 4089431RX & 3348700D	STK
PC97100	PUMP, FUEL PUMP ASSEMBLY #185-5993 FOR ONAN 15 DKAC	STK
PC97101	PUMP, FUEL FILTER PUMP FOR AUX. GEN SET RTG CUMMINS # 149-1908-09 KCI#V0034802	STK
PC97102	ELEMENT, FUEL FILTER ELEMENT FOR AUX. GEN SET ONAN #149-1914-05	STK
PC97103	LINK, FUSE LINK, 25 AMP MAIN DIESEL START UP	STK
PC97105	LINK, FUSE LINK, 50 AMP MAIN DIESEL START UP VALLEY MOTORS #000-545-25-34	STK
PC97108	FILTER, HOUSING RACOR #1000FH30 FOR PA24047 FILTER ON RTG	STK
PC97109	GASKET, FUEL PUMP 4076586 CUMMINS	STK
PC97110	GAUGE, HYDRAULIC 3000 PSI OIL FILLED	STK
PC97120	PLUG, GLOW PLUG ONAN #185-5990 FOR ONAN 15 DKAC	STK
PC97125	PLUG, THREADED CUMMINS #3678921	STK
PC97130	CARD, GOVERNOR CONTROL CARDS 3681541 FOR CUMMINS QSX15G7 V0020444	STK
PC97135	HEATER, ELEMENT #DSW-RS10MF1-02W401 (FOR MAIN DIESEL MOISTURE CONTROL)	STK
PC97138	HEATER, GASKET FOR MAIN ENGINE BLOCK CUMMINS #3688557	STK
PC97140	INJECTOR, NOZZLE HOLDER KIT #185-7008 FOR ONAN 15 DKAC	STK
PC97145	INJECTOR, HD CUMMINS #4062569RX WITH CORE #4062567D	STK
PC97150	INJECTOR, PIPE ONAN #185-5986 FOR ONAN 15 DKAC	STK
PC97160	INJECTOR, PIPE ONAN #185-5987 FOR ONAN 15 DKAC	STK
PC97170	INJECTOR, PIPE ONAN #185-5988 FOR ONAN 15 DKAC	STK
PC97180	MUFFLER, #155-2976 FOR ONAN 15 DKAC NELSON #25838-N	STK

PC97185	SEAL, OIL SEAL 3278235 FOR CUMMINS QSX15G7 V0020436	STK
PC97190	ASSEMBLY, OVERFLOW PIPE ASSEMBLY #185-7003 FOR ONAN 15 DKAC	STK
PC97193	LIGHT, FLOURESCENT LIGHT FIXTURE #1444464201 AQUA SIGNAL	STK
PC97195	SOLENOID, 24 VOLT CUMMINS #3098354 (FUEL SOLENOID RTG)	STK
PC97196	LIGHT, BALLAST FLOURESCENT LIGHT FIXTURE #9840007900 AQUA SIGNAL 40W 115-120V/60HZ	STK
PC97197	STARTER, FLOURESCENT LAMP PHILLIPS S10 INDUKA #53190 200-250V4-80W	STK
PC97198	LIGHT, CAPACITOR FLOURESCENT LIGHT FIXTURE #9840046200 AQUA SIGNAL PAR 13 5uF	STK
PC97199	LAMPHOLDER, FLOURESCENT G13 WITH STARTER HOLDER #9840033200 AQUA SIGNAL	STK
PC97200	RADIATOR, #130-4222-01 FOR ONAN 15 DKAC V0021137	STK
PC97210	RADIATOR, HOSES UPPER & LOWER FOR CUMMINS QSX15G7 (2 SETS) V0020424	STK
PC97220	RADIATOR, WITH CAP AND HOSES FOR CUMMINS QSX15G7 V0020423	STK
PC97230	RADIATOR, CAP ONAN #130-3929 FOR ONAN 15DKAC	STK
PC97235	CAP, RAIN CAP FOR EXHAUST PIPE (RTG) #DPJ233 KCI# V0020728	STK
PC97240	SENDER, SENDER-WT ONAN #0193-0447	STK
PC97250	SENSOR, AMBIENT PRESSURE 3331044 CUMMINS QSX15G7 V0020442	STK
PC97260	SENSOR, BOOST PRES,PRES/TEMP 3417183 FOR CUMMINS QSX15G7 V0020439	STK
PC97264	SENSOR, CAM & CRANK POSITION #4921599 CUMMINS QSX15G7 V0020443	STK
PC97267	SENSOR, COOLANT TEMPERATURE 3865346 FOR CUMMINS QSX15G7 V0020441	STK
PC97269	GAUGE, RTG FUEL LEVEL VDO#301104 NAPA #701-1715	STK
PC97270	SENSOR, LEVEL SENSOR #193-0481 LOW COOLANT FOR ONAN 15DKAC	STK
PC97280	SENSOR, LUBE OIL, PRES/TEMP 3417185 FOR CUMMINS QSX15G7 V0020440	STK
PC97290	SENSOR, PRESSURE SENSOR #309-0641-03 LUB OIL FOR ONAN 15 DKAC	STK
PC97300	STARTER #191-1959 FOR ONAN 15 DKAC	STK
PC97310	THERMOSTAT, ONAN #0185-6005	STK
PC97315	MONITOR, VOLTAGE MONITOR EUBC 480 V0003751	STK
PC97320	PUMP, WATER PUMP #185-6006 FOR ONAN 15 DKAC	STK
PC97330	PUMP, WATER PUMP 4089909NX FOR CUMMINS QSX15G7 V0010429	STK
PC97335	PUMP, OIL/WATER FOR MAIN DIESEL KONE #V0019934	STK
PC97420	PANEL, OPERATOR PANEL OP277 AV664308A01-1AX0 COLOR V0016192	STK
PC97430	CONTROL, PENDANT CONTROL STATION TELEMECANIQUE #XAC A04 GRAINGER #2EV26	STK
PC97440	MODULE, PLC-MODULE 6ES7 321-1BH02-0AA0 DIGITAL INPUT SM321 16 V0011648	STK
PC97450	MODULE, PLC-MODULE 6ES7 321-1BL00-0AA0 DIG INPUT V0014502	STK
PC97460	MODULE, PLC-MODULE 6ES7 414-3X300-0ABO CPU 414-3DP 2XDP/MPI V0016378	STK
PC97500	POWER SUPPLY, CPU, SIEMENS #6ES7 407-0DA00-0AA0 4A,120/230VAC,5V/4ADC V0016383	STK
PC97510	POWER UNIT, #PC4-AX04-S25X 3X40A+E+2P/480V PC4-AX04-S060 3X63A (3582.00)	STK
PC97520	GUARD, PROTECTIVE GUARD TELEMECANIQUE #XAC A982 GRAINGER #2EV41	STK
PC97525	BUTTON, PUSH BUTTON AMBER TELEMECANIQUE #294 BH053 GRAINGER #6HN66	STK
PC97530	BUTTON, PUSH BUTTON GREEN TELEMECANIQUE #Z139 BH033	STK
PC97550	RECEIVER, FIBER OPTIONS #5700VR-EST V0020691	STK
PC97580	RECEPTACLE, PC4-VX04-S350 CAVOTEC PUSH & PULL SYSTEM V0019519	STK
PC97610	SCREEN, SAVCOR TOUCH SCREEN TFT12 V0021257	STK
PC97620	SEALING, AS 50*90*10 DIN3760-NB V0007339	STK
PC97630	SEALING, AS170*200*15 DIN3760-NB V0007338	STK
PC97655	RING, SNAP RING # VVRE 210 (FOR BEARING B05426)	STK
PC97660	SWITCH, PUSH BUTTON RED TELEMECANIQUE #XB4 BS542 GRAINGER #6HK78	STK
PC97680	SWITCH, W/KEY TELEMECANIQUE #XB4 BG21 088713 GRAINGER #6HK63	STK
PC97690	SWITCH, PUSH BUTTON BLACK TELEMECANIQUE #XB4 6A21 088694 GRAINGER #6HK39	STK
PC97700	SWITCH, PUSH BUTTON GREEN TELEMECANIQUE #XB4 BW33B5 089204 GRAINGER #6HL10	STK
PC97710	SWITCH, PUSH BUTTON RED TELEMECANIQUE #XB4 BA42 GRAINGER #6HK42	STK
PC97720	SWITCH, PUSH BUTTON RED TELEMECANIQUE #XB4 BW34B5	STK
PC97730	SWITCH, PUSH BUTTON YELLOW TELEMECANIQUE#X134 BW35B5	STK
PC97740	SWITCH, SELECTOR 2 POSITION 1 TEMP KRAUS & NAIMER #A791 022248/005 SFS CA20 F119	STK
PC97750	SWITCH, SELECTOR 2 POSITION KRAUS & NAIMER #A201 023403/003 SFS CA10 F169	STK
PC97760	SWITCH, SELECTOR 4 POSITION KRAUS & NAIMER #A231 Q22640/005SFS CA10 F076	STK
PC97770	SWITCH, SELECTOR 4 POSITION KRAUS & NAIMER #A241 Q19954/007SFS CA10 F109	STK
PC97780	SWITCH, SELECTOR TELEMECANIQUE #XB4 BD21 GRAINGER #6HK59	STK
PC97800	SWITCH, TELEMECANIQUE#XCK P110 GRAINGER #4B798	STK
PC97850	TELEPHONE, DESK EDGE STATION REMOTE AMPLIFIER ENCLOSURE GAI-TRONICS #7245-004	STK
PC97853	TELEPHONE, DESK EDGE STATION REMOTE AMPLIFIER HANDSET/SPEAKER GAI-TRONICS #723-001	STK
PC97856	TELEPHONE, DESK EDGE STATION REMOTE SUBSET GAI-TRONICS # 711-102	STK
PC97858	TELEPHONE, INDOOR AMPLIFIER ENCLOSURE GAI-TRONICS # 702A	STK

PC97860	TELEPHONE, INDOOR AMPLIFIER, HANDSET/SPEAKER AUXJACK & MAGHOOK GAI-TRONICS #701-304	STK
PC97862	TELEPHONE, EZ-PAGE TWO-WAY INTERFACE AMPLIFIER GAI-TRONICS # 371-202	STK
PC97864	EZ-PAGE INDUSTRIAL INTERCOM STATION, GAI-TRONICS MODEL # GC-AC1 120VAC 50/60HZ 27.6VA / 22.2W MAX.	STK
PC97900	TRANSMITTER, FIBER OPTIONS #S700VT-EST V0020690	STK
PE23094	PIN, CLEVIS LOAD PIN MODEL#CP-FB 12,000 LB CAP,0.6 MV/V 350 OHMS (MSI#85130)	STK
PE23095	PIN, CLEVIS LOAD PIN,CABLE ASSEMBLY #30604-201 150'EACH	STK
PE23170	COIL, CUTLER HAMMER 9-1887-2 BRAKE CONTACTOR 240V60HZ 220V50	STK
PE23178	COIL, 400A 120V VACUUM C-H #2147A48G11	STK
PE23183	CONTACT, BLOCK, CUTLER HAMMER E3OKLA9 INO, INC	STK
PE23192	CONTACT, AUXILIARY C320KGS3 CUTLER HAMMER	STK
PE23193	CONTACT AUXILIARY CUTLER HAMMER C320KB8, NEW #C320KGS42	STK
PE23199	KIT, CONTACT KIT, CUTLER HAMMER 6-599 912 DC CONTACTOR	STK
PE23214	KIT, CONTACT, KIT CUTLER HAMMER 6-35-2 SIZE 3,3 POLE NEMA SIZE 5	STK
PE23215	KIT, CONTACT, KIT CUTLER HAMMER 6-36-4 SIZE 4, 3 POLE NEMA SIZE 5	STK
PE23219	CONTRACTOR, CUTLER HAMMER C/O CN 3, NEMA SIZE 1,240 AC, CUTLER-HAMMER #C1OCN3A	STK
PE23255	DISPLAY, DIGITAL DISPLAY, RED LION APLPV400	STK
PE23260	METER, DISTANCE METER, LASER RIEGL MODEL #LD90-450 WITH WEATHER PROOF ENCLOSURE	STK
PE23296	FAN, ASSEMBLY, 42-3084-4A WESCO EG&G ROT RON FEATHER FAN 113,	STK
PE23318	CIRCUIT, INDUCTION CONTROL CIRCUIT, SCOT ELECTRICAL P/N 050R/W0001 S/N 452/04/21 IN 115V 6011Z OUT +/-	STK
PE23320	INDUCTION, UNIT, SCOT ELECTRICAL #15CW5-019 16V 60HZ CPL S/N ROO 01/C8/07/04	STK
PE23330	INTERLOCK, CUTLER HAMMER C320KA1 SERIES A2 NO AUX CONTACTS	STK
PE23334	INTERLOCK, CUTLER HAMMER C320KB1 IN.O.	STK
PE23338	LENSES, GREEN CUTLER HAMMER 10250TC48	STK
PE23345	LENSES, RED 10250TC21 CUTLER HAMMER	STK
PE23347	LAMP, IL60V20MA, CUTLER HAMMER 28-2468-20	STK
PE23348	LAMP, 6PSB5 MINIATURE PILOT T-2 SLIDE BASE	STK
PE23359	LIGHT, INDICATING, AMBER CUTTLER-HAMMER #E34RB120H9, 30MM	STK
PE23370	LIGHT, UNIT, CUTLER HAMMER E22R2	STK
PE23413	MODULE, ANALOG OUTPUT 1771-OFEI ALLEN BRADLEY	STK
PE23417	MODULE, CONVERTER FIBER OPTIC #1771-AF ALLEN BRADLEY	STK
PE23419	MODULE, DEVICENET ALLEN-BRADLEY #1771-SDN FOR SPREADER @SMT	STK
PE23427	POWER SUPPLY, MODULE 1771-P4S 8 AMP INPUT POWER 105VA A-B SLOT	STK
PE23428	MODULE, INPUT, 16 POINT 1771-IAD ALLEN BRADLEY	STK
PE23429	POWER SUPPLY, MODULE 1771-P7 16 AMP ALLEN BRADLEY	STK
PE23431	POWER SUPPLY, SINGLE OUTPUT MODEL IHC12-3.4 AMP INT'L POWER	STK
PE23432	MODULE, OUTPUT 120VAC 76PT, 1771 OAD ALLEN BRADLEY	STK
PE23435	POWER SUPPLY, GH95 DIAGNOSTIC CARD TYPE SCL10T515-DN	STK
PE23436	POWER SUPPLY, MASTERPOT SOLA MODEL #SLD-12-1818-127 NEWARK #48F5999	STK
PE23439	PHOTOELECTRIC, SENSOR SQUARE D #XUEA10053	STK
PE23440	POWER SUPPLY, SOLA #SDN4-24-100P FOR RIG SPREADERS	STK
PE23450	SENSOR, PROXIMITY SENSOR, C. HAMMER E57MAL30A2 30MM N.O. STANDARD RG	STK
PE23452	SENSOR, PROXIMITY SENSOR, C. HAMMER E57LBL30A2 30MM N.C.STANDARD ROE	STK
PE23511	RELAY, CUTLER HAMMER D6OLA3 SENSITIVE	STK
PE23512	RELAY, OVERLOAD CUTLER HAMMER C3130CN3 A2 3ELEMENT EUTECTIC S	STK
PE23521	RELAY, TIME DELAY CUTLER-HAMMER #PROTMR/D7PR2B 240VAC COIL	STK
PE23540	MODULE, REMOTE I/O ADAPTER MODULE, SERIES B 1771-ASB ALLEN BRADLEY	STK
PE23673	RESOLVER, MULTI-TURN MODEL SAC-RL210-G64 AUTOTECH CORP. DUAL	STK
PE23687	SCR POWER POLES, POWEREX #T820129004DH	STK
PE23724	SPRING, RETURN UNIT, CUTLER HAMMER 49-5719	STK
PE23736	STARTER, MAGNETIC CUTLER HAMMER NEW #AN16NN0A, FORMER # A10FNOAB	STK
PE23760	SUPPRESSOR, SURGE 57-1670 CUTLER HAMMER	STK
PE23791	SWITCH, MASTER TROLLEY 83-2042-17 CUTLER HAMMER 461G1306407AS	STK
PE23795	HANDLE, MASTER CONTROL HANDLE WITH 36" CABLE GESSMANN #ZUSG-KBAD47 (36" CABLE MINIMUM)	STK
PE23805	SWITCH, PUSHBUTTON COMPACT CUTLER HAMMER E30AB	STK
PE23809	SWITCH, PUSHBUTTON OPERATOR W/IND LIGHT E3OEF CUTLER HAMMER	STK
PE23810	SWITCH, ILLUMINATED PUSH BUTTON CUTTLER-HAMMER #10250T411H, 30MM	STK
PE23811	SWITCH, PUSH BUTTON CUTTLER-HAMMER #E34PB153X, 30MM	STK
PE23812	SWITCH, PUSH-PULL OPERATOR CUTLER HAMMER 10250T4	STK
PE23815	SWITCH, PUSH-PULL OPERATOR CUTLER HAMMER 10250T5	STK
PE23841	SWITCH,SELECTOR CUTLER HAMMER 10250T3071 2POSITION	STK
PE23856	SWITCH, LIMIT, GE 1C9446C220EA 12 CIRCUIT ROTATING CAM	STK

PE23865	SWITCH, LIMIT SWITCH #E51SAL SERIES D1 SWITCH BODY ONLY	STK	
PE23879	SWITCH, LIMIT SWITCH COMPONENT CUTLER-HAMMER #E50SA	STK	
PE23885	SENSOR, PROXIMITY INDUCTIVE W/LED N.O.TOP E51ALT5 CUTLER HAM	STK	
PE23888	SENSING HEAD, CUTLER HAMMER E51DT6 EXTENDED RANGE ALTERNATE FREQ. (GREEN HEAD) (used w/	STK	
PE23897	TERMINAL, BLOCK, CUTLER HAMMER 10987H7	STK	
PE23980	VOLTAGE, FEED BACK MODULE CUTLER HAMMER 97-177	STK	
PE370113	CONVERTER, BUSHING, EXTENSION 650BEA3 ELASTIMOLD 600BE 8.3KV	STK	
PE43120	CONVERTOR, INCANDESCENT TO MERCURY AV-100	STK	
PE59970	CARD, REXROTH # UES 60-24A HALTEC CONVERTER	STK	
PE59975	CARD, REXROTH #USR250-28A HALTEC CONVERTER	STK	
PE65013	JET, BOARD VOLTAGE CONVERTOR-XMTR SHIP SHEET 4 OF 4	STK	
PN77005	ROPE, WIRE 3/8" X 395' RRL 6X36 "MUST BE LENGTH"	STK	
PN77006	ROPE, WIRE 3/8" X 428' RRL 6X36 "MUST BE LENGTH"	STK	
PN77007	ROPE, WIRE 3/8" X 1284 RRL 6X36 "MUST BE LENGTH"	STK	
PN77023	ROPE, WIRE 7/8" X 955' RRL 6X36 "MUST BE LENGTH"	STK	
PN77033	ROPE, WIRE 7/8" X 1449' RRL 6X36 "MUST BE LENGTH"	STK	
PN77064	ROPE, WIRE 1-1/8" X 1580' RRL 6X36 "MUST BE LENGTH"	STK	
PN77068	ROPE, WIRE 1-1/8" X 2435' RRL 6(36 "MUST BE LENGTH"	STK	
PN78010	ROPE, WIRE ROPE 16 ZBB 6*36 WS+IWRC 1960 SZ 47 METER V0010365 LEFT HAND LAY (ANTI-SWAY)	STK	
PN78020	ROPE, WIRE ROPE 16 ZBB 6*36 WS+IWRC 1960 ZS 47 METER V0010366 RIGHT HAND LAY (ANTI SWAY)	STK	
PN78030	ROPE, WIRE ROPE 26 ZBB 6*36 WS+IWRC 1960 SZ 47 METER V0010363 LEFT HAND LAY (HOIST)	STK	
PN78040	ROPE, WIRE ROPE 26 ZBB 6*36 WS+IWRC 1960 ZS 47 METER V0010364 RIGHT HAND LAY (HOIST)	STK	
	GRAND TOTAL VALUE		

Public-Private Partnership of the Seagirt Marine Terminal
Description of the Proposed Agreement
(2009 Joint Chairmen's Report, pages 56 and 57)

APPENDIX 7 OF THE AGREEMENT
(SYSTEM PRESERVATION REQUIREMENTS)

APPENDIX 7

System Preservation

In addition to constructing Berth IV, PAC will maintain the existing infrastructure and facilities to ensure long-term, unimpaired availability of the facility for safe, effective, productive operations.

Wharf Fixtures: PAC shall repair or replace fixtures on the wharf as damage is discovered during routine, regular inspections, or as damage is reported in the course of operations. This includes fenders, moorings, bollards, crane tie-downs, crane stow-sockets, crane emergency stop structures, crane rails and fastenings, and crane power feeds.*

Wharf Infrastructure: PAC shall periodically inspect the wharf's supporting piles, sheet piles and substructure, continuing MPA's current pattern and recurrence interval. This shall involve visual inspections and, as needed, non-destructive instrumented examination. PAC shall periodically identify and, if necessary, repair wharf and sheet piles in order to maintain the structural integrity of the wharf. PAC shall also commission repairs, as needed, to the wharf substructure.*

Pavement Systems: PAC shall regularly conduct visual surveys of the terminal pavement surfaces, and identify areas of deterioration which indicate imminent progressive deterioration. Where appropriate, PAC shall apply surface repairs to deter further degradation.

Major Overlays: PAC shall excise and replace selected paved areas in order to restore safe, effective operations, or apply a new surface layer. PAC shall monitor the condition of the RTG runways for potential failures, and if necessary, make repairs to restore safe operational condition.**

Utility Systems: PAC shall regularly conduct visual surveys of water, sewer, power, drainage and data utilities, and make repairs as needed to restore proper and safe functioning in accordance with applicable codes. PAC shall regularly conduct visual surveys of the storm drain system, and as necessary, remove and properly dispose of any sediment buildups that might occur.*

Instruments and Equipment: PAC shall regularly monitor the functioning of operating data instrumentation and equipment, including gate instruments, truck scales, terminal lighting, spill traps and reefer installations. PAC shall arrange to repair damage and replace failed instruments as faults occur.*

Buildings: The terminal's operating and administration buildings shall be maintained and kept in condition proper for occupancy and use in accordance with applicable building codes and health department ordinances. Periodic exterior painting, siding, roof repair and window maintenance shall be done to protect the weather integrity of the buildings.*

Berth Dredging: Working with MPA and the US Army Corps of Engineers, PAC shall arrange for dredging of the operating berths within PAC's control to maintain proper operating depths in accordance with Section 5.10. Suitable surveys and dredging work shall be scheduled to

coincide with other dredging projects in the harbor, to minimize cost and environmental impacts.*

Administration and Design: PAC shall undertake the administration of these maintenance activities, including any necessary design, permitting, contracting, construction, inspection and monitoring.

Crane Maintenance: PAC shall regularly monitor and maintain the ship to shore or facility equipment.

Colgate Creek Bridge: In the event that the Colgate Creek Bridge, which connects the Premises to Dundalk Terminal, requires re-surfacing at any time during the Term, MPA shall notify PAC of such event and the estimated costs thereof. Upon commencement of such resurfacing by MPA, PAC shall be responsible for the reimbursement of 50% of all construction costs associated therewith.

* Structural

** Life safety